addition to and renovation of

# LAWRENCE CENTRAL HIGH SCHOOL

for the

METROPOLITAN SCHOOL DISTRICT of LAWRENCE TOWNSHIP

INDIANAPOLIS, INDIANA

These drawings are hereby approved and adopted
this 18th day of December, 1989,
by the board of education, the superintendent of schools,
the assistant superintendent for business and operations,
and the director of business
of the metropolitan school district of lawrence township

ADMINISTRATION

Dr. Percy Clark, Jr.
SUPERINTENDENT

Dr. Edward M. Williams
ASSISTANT SUPERINTENDENT
FOR BUSINESS AND OPERATIONS

Mr. Pearson L. Miller
DIRECTOR OF BUSINESS

BOARD OF EDUCATION

Mr. Robert F. Boyer
PRESIDENT

Mr. Daniel H. FitzGibbon
VICE PRESIDENT

Mr. James H. Davie
SECRETARY

Mr. Dannie L. Smith
MEMBER

Mrs. Kathryn S. Poole
MEMBER

Approved and adopted this 6th day
of February, 1990, by the Lawrence
Central High School Building Corporation
for the Metropolitan School
District of Lawrence Township,
Indianapolis, Indiana

Mary Bolles
PRESIDENT

Ann Mercho
VICE PRESIDENT

Diann Lasher
SECRETARY

EVERETT I. BROWN Company
Architects & Engineers
950 NORTH MERIDIAN STREET
INDIANAPOLIS, INDIANA 46204
(317) 237-7000

SCOTT R. BROWN
REGISTERED ENGINEER NO. 20912

# CIVIL

C0-1 KEYPLAN, NOTES & LEGEND

C1-1 REMOVAL PLAN
C1-2 REMOVAL PLAN

C2-1 PLOT PLAN
C2-2 PLOT PLAN
C2-3 PLOT PLAN
C2-4 PLOT PLAN

C3-1 DETAILS

# STRUCTURAL

S0-1 COMPOSITE STRUCTURAL DEMOLITION PLAN
S0-2 MASTER STRUCTURAL IDENTIFICATION PLAN
S0-3 INDEX, GENERAL NOTES, SCHEDULES, TYPICAL DETAILS
S0-4 UNITS "G" & "M" STRUCTURAL DEMOLITION PLANS

S1-1 UNITS "A" & "C" FOUNDATION PLANS
S1-2 UNITS "D", "H" & "J" FOUNDATION PLANS
S1-3 UNIT "G" AUDITORIUM G-111 FOUNDATIONS & DETAILS
S1-4 UNIT "K" FOUNDATION PLAN
S1-5 UNIT "M" FOUNDATION PLAN & DETAILS
S1-6 UNIT "N" FOUNDATION PLAN
MECHANICAL TUNNEL FOUNDATION PLAN & DETAILS
S1-7 UNITS "P" & "O" FOUNDATION PLAN & NOTES
S1-8 UNITS "T" & "L" FOUNDATION PLANS
S1-9 UNIT "F" SCENE SHOP F115 FOUNDATION PLAN
UNIT "G" STAGE G-116 FOUNDATION PLAN
DETAILS

S2-1 UNITS "A" & "C" ROOF FRAMING PLAN
S2-2 UNITS "D", "H" & "J" ROOF FRAMING PLANS
S2-3 UNIT "G" AUDITORIUM ROOF PLAN
SECTIONS & DETAILS
S2-4 UNIT "K" ROOF FRAMING PLAN
S2-5 UNIT "M" DIVING POOL ROOF FRAMING PLAN
UNIT "M" PENTHOUSE #4 ROOF FRAMING PLAN
SECTIONS & DETAILS
S2-6 UNIT "N" ROOF FRAMING PLAN
UNIT "N" SECOND FLOOR FRAMING PLAN
S2-7 UNITS "P" & "O" ROOF FRAMING PLAN & NOTES
S2-8 UNITS "P" & "O" SECOND FLOOR FRAMING PLAN & NOTES
S2-9 UNITS "T" & "L" FRAMING PLANS & DETAILS
S2-10 UNIT "G" STAGE ROOF FRAMING PLAN
SECTIONS & DETAILS
S2-11 MECHANICAL MEZZ. & CANOPIES FRAMING PLAN & DETAILS
S2-12 UNIT "F" MECHANICAL FLOOR FRAMING PLANS
UNIT "F" MECHANICAL ROOF FRAMING PLANS

S3-1 UNIT "G" STUDENT COMMONS FOUNDATION PLAN
S3-2 UNIT "G" STUDENT COMMONS ROOF FRAMING PLAN
DETAILS
S3-3 UNIT "G" STAGE RIGGING, CATWALKS PLANS & DETAILS
S3-4 UNIT "G" AUDITORIUM MEZZANINE & CATWALK PLANS
UNIT "G" DETAILS & SECTIONS
S3-5 UNIT "F" MECHANICAL ROOM DETAILS & SECTIONS
S3-6 STRUCTURAL DETAILS & SECTIONS
S3-7 STRUCTURAL DETAILS & SECTIONS
S3-8 UNIT "G" AUDITORIUM WALL ELEVATIONS
S3-9 STRUCTURAL DETAILS & SECTIONS

# ARCHITECTURAL

A0-1 TITLE SHEET
A0-2 INDEX OF SHEETS

A1-1 DEMOLITION COMPOSITE FLOOR PLAN
A1-2 DEMOLITION COMPOSITE FLOOR PLAN
A1-3 DEMOLITION COMPOSITE FLOOR PLAN

A2-1 FIRST FLOOR LIFE SAFETY COMPOSITE FLOOR PLAN
A2-1A SECOND FLOOR LIFE SAFETY COMPOSITE FLOOR PLAN
A2-2 UNIT "A" FLOOR PLAN
A2-3 UNIT "B" FLOOR PLAN
A2-4 UNIT "C" FLOOR PLAN
A2-5 UNIT "D" FLOOR PLAN
UNIT "D" CLERESTORY & PENTHOUSE #1 FLOOR PLAN
A2-6 UNIT "E" FLOOR PLAN
UNIT "E" PENTHOUSE #2 FLOOR PLAN
A2-7 UNIT "F" FLOOR PLAN
UNIT "F" PENTHOUSE #7 FLOOR PLAN
A2-8 UNIT "G" MAIN LEVEL FLOOR PLAN
A2-9 UNIT "G" SECOND FLOOR PLAN
A2-10 UNIT "G" MEZZANINE FLOOR PLAN
UNIT "G" BASEMENT FLOOR PLAN
A2-11 UNIT "H" FLOOR PLAN
UNIT "H" PENTHOUSE #3 FLOOR PLAN
A2-12 UNIT "J" FLOOR PLAN
A2-13 UNIT "K" FLOOR PLAN
A2-14 UNIT "L" FLOOR PLAN
A2-15 UNIT "M" FLOOR PLAN
A2-16 UNIT "N" FIRST FLOOR PLAN
A2-17 UNIT "N" SECOND FLOOR PLAN
UNIT "M" PENTHOUSE #4 FLOOR PLAN
UNIT "M" LOWER PASSAGE FLOOR PLAN
A2-18 UNIT "P" FIRST FLOOR PLAN
A2-19 UNIT "O" FIRST FLOOR PLAN
A2-20 UNIT "P" SECOND FLOOR PLAN
A2-21 UNIT "O" SECOND FLOOR PLAN
UNIT "L" PENTHOUSE #5 FLOOR PLAN
A2-22 UNIT "R" FLOOR PLAN
A2-23 UNIT "T" FLOOR PLAN
UNIT "R" MECHANICAL MEZZANINE FLOOR PLAN
A2-24 UNIT "G" AUDITORIUM G-111 SEATING PLAN
UNIT "G" LGI G-105 SEATING PLAN
UNIT "L" GROUP INSTRUCTION L-114 SEATING PLAN
UNIT "G" STAGE G-116 RIGGING PLAN
UNIT "B" STAGE B-143 RIGGING PLAN
UNIT "L" PLATFORM L-126 RIGGING PLAN

A3-1 ELEVATIONS
A3-2 ELEVATIONS
A3-3 ELEVATIONS
A3-4 ELEVATIONS
A3-5 ELEVATIONS
A3-6 ELEVATIONS

A4-1 DEMOLITION COMPOSITE ROOF PLAN
A4-2 NEW COMPOSITE ROOF PLAN
A4-3 PARTIAL ROOF PLAN #1
A4-4 PARTIAL ROOF PLAN #2
A4-5 PARTIAL ROOF PLAN #3
A4-6 PARTIAL ROOF PLAN #4
A4-7 ROOF DETAILS
A4-8 ROOF DETAILS

A5-1 DOOR SCHEDULE
A5-2 DOOR SCHEDULE
A5-3 DOOR SCHEDULE
A5-4 DOOR SCHEDULE
A5-5 DOOR SCHEDULE
A5-6 WINDOW DETAILS

A6-1 MEDIA CENTER E-116 REFLECTED CEILING PLAN
A6-2 STUDENT COMMONS G-121 REFLECTED CEILING PLAN
STUDENT COMMONS G-121 FLOOR FINISH PLAN
A6-3 CAFETERIA H-114 REFLECTED CEILING PLAN
CAFETERIA H-114 FLOOR FINISH PLAN
A6-4 HALL OF FAME J-120 REFLECTED CEILING PLAN
HALL OF FAME J-120 FLOOR FINISH PLAN

A7-1 WALL SECTIONS
A7-2 WALL SECTIONS
A7-3 WALL SECTIONS
A7-4 WALL SECTIONS
A7-5 WALL SECTIONS
A7-6 WALL SECTIONS
A7-7 WALL SECTIONS
A7-8 WALL SECTIONS
A7-9 WALL SECTIONS
A7-10 WALL SECTIONS
A7-11 WALL SECTIONS
A7-12 WALL SECTIONS
A7-13 WALL SECTIONS
A7-14 WALL SECTIONS
A7-15 WALL SECTIONS
A7-16 WALL SECTIONS
A7-17 WALL SECTIONS
A7-18 WALL SECTIONS
A7-19 WALL SECTIONS
A7-20 WALL SECTIONS
A7-21 WALL SECTIONS
A7-22 WALL SECTIONS
A7-23 WALL SECTIONS
A7-24 STAIRS & ELEVATORS

A8-1 TYPICAL DETAILS
A8-2 TYPICAL DETAILS
A8-3 TYPICAL DETAILS
A8-4 TYPICAL DETAILS
A8-5 POOL PLANS & SECTIONS
A8-6 POOL DETAILS

A9-1 ART EQUIPMENT LAYOUT & BUILT-INS
A9-2 HOME ECONOMICS EQUIPMENT LAYOUT
A9-3 PARTIAL SCIENCE EQUIPMENT LAYOUT
A9-4 PARTIAL SCIENCE EQUIPMENT LAYOUT
A9-5 PARTIAL SCIENCE EQUIPMENT LAYOUT
A9-6 PARTIAL SCIENCE EQUIPMENT LAYOUT
A9-7 LIBRARY EQUIPMENT LAYOUT & SCHEDULE
A9-8 BUILT-IN EQUIPMENT & SCHEDULE
A9-9 BUILT-IN EQUIPMENT & SCHEDULE
A9-10 BUILT-IN & SCHEDULE
A9-11 INSTRUMENT CASEWORK & SCHEDULE
A9-12 KITCHEN
A9-13 KITCHEN
A9-14 KITCHEN
A9-15 KITCHEN
A9-16 KITCHEN
A9-17 KITCHEN
A9-18 KITCHEN

# HVAC

M0-1 GENERAL NOTES, LEGEND & SCHEDULES
M0-2 SCHEDULES
M0-3 SCHEDULES
M0-4 SCHEDULES
M0-5 SCHEDULES

M1-1 NOT USED

M2-1 PARTIAL MECHANICAL ROOF PLAN #1
M2-2 PARTIAL MECHANICAL ROOF PLAN #2
M2-3 PARTIAL MECHANICAL ROOF PLAN #3
M2-4 PARTIAL MECHANICAL ROOF PLAN #4

M3-1 UNIT "A" HVAC FLOOR PLAN
M3-2 UNIT "B" HVAC FLOOR PLAN
M3-3 UNIT "C" HVAC FLOOR PLAN
M3-4 UNIT "D" HVAC FLOOR PLAN
M3-5 UNIT "E" HVAC FLOOR PLAN
M3-6 UNIT "F" HVAC FLOOR PLAN
M3-7 UNIT "G" HVAC FLOOR PLAN
M3-8 UNIT "G" SECOND FLOOR HVAC PLAN
M3-9 UNIT "G" MEZZANINE FLOOR HVAC PLAN
UNIT "G" BASEMENT FLOOR PLAN
M3-10 UNIT "H" HVAC FLOOR PLAN
M3-11 UNIT "J" HVAC FLOOR PLAN
M3-12 UNIT "K" HVAC FLOOR PLAN
M3-13 UNIT "L" HVAC FLOOR PLAN
M3-14 UNIT "M" HVAC FLOOR PLAN
M3-15 UNIT "N" FIRST FLOOR HVAC PLAN
M3-16 UNIT "N" SECOND FLOOR HVAC PLAN
M3-17 UNIT "P" FIRST FLOOR HVAC PLAN
M3-18 UNIT "P" SECOND FLOOR HVAC PLAN
M3-19 UNIT "O" FIRST FLOOR HVAC PLAN
M3-20 UNIT "O" SECOND FLOOR HVAC PLAN
M3-21 UNIT "R" FIRST FLOOR HVAC FLOOR PLAN
M3-22 UNIT "R" MEZZANINE HVAC FLOOR PLAN

M4-1 BOILER PLANT MECHANICAL PLAN

M5-1 UNIT "D" PENTHOUSE #1 MECHANICAL PLAN & SECTIONS
M5-2 UNIT "E" PENTHOUSE #2 MECHANICAL PLAN & SECTIONS
M5-3 UNIT "H" PENTHOUSE #3 MECHANICAL PLAN & SECTIONS
M5-4 UNIT "M" PENTHOUSE #4 MECHANICAL PLAN & SECTIONS
M5-5 UNITS "P","O" & "L" PENTHOUSE #5 MECHANICAL PLAN & SECT
M5-5A UNITS "P","O" & "L" PENTHOUSE #5 CONTINUED
M5-6 UNIT "G" PENTHOUSE #6 MECHANICAL PLAN & SECTIONS
M5-7 UNIT "F" PENTHOUSE #7 FLOOR PLAN

M6-1 DETAILS
M6-2 DETAILS
M6-3 TEMPERATURE CONTROL SWIMMING POOL FLOW DIAGRAM
M6-4 TEMPERATURE CONTROL HOT WATER FLOW DIAGRAM
M6-5 TEMPERATURE CONTROL CHILLED WATER FLOW DIAGRAM
M6-6 TEMPERATURE CONTROL AIR HANDLING
UNITS 1, 2, 3, 4, 5, 6, 7, 9, 10, 11, 12, 13, 14, 15, 16, 17
M6-7 DAY-NIGHT ZONE COMPOSITE PLAN

M7-1 UNIT "A" MISCELLANEOUS PIPING PLANS
M7-2 UNIT "B" MISCELLANEOUS PIPING PLANS
M7-3 UNIT "C" MISCELLANEOUS PIPING PLANS
M7-4 UNIT "D" MISCELLANEOUS PIPING PLANS
M7-5 UNIT "E" MISCELLANEOUS PIPING PLANS
M7-6 UNIT "F" MISCELLANEOUS PIPING PLANS
M7-7 UNIT "G" MISCELLANEOUS PIPING PLANS
M7-8 UNIT "G" SECOND FLOOR MISCELLANEOUS PIPING PLANS
M7-9 NOT USED
M7-10 UNIT "H" MISCELLANEOUS PIPING PLANS
M7-11 UNIT "J" MISCELLANEOUS PIPING PLANS
M7-12 UNIT "K" MISCELLANEOUS PIPING PLANS
M7-13 UNIT "L" MISCELLANEOUS PIPING PLANS
M7-14 UNIT "M" MISCELLANEOUS PIPING PLANS
M7-15 UNIT "N" FIRST FLOOR MISCELLANEOUS PIPING PLANS
M7-16 UNIT "N" SECOND FLOOR MISCELLANEOUS PIPING PLANS
M7-17 UNIT "P" FIRST FLOOR MISCELLANEOUS PIPING PLANS
M7-18 UNIT "P" SECOND FLOOR MISCELLANEOUS PIPING PLANS
M7-19 UNIT "O" FIRST FLOOR MISCELLANEOUS PIPING PLANS
M7-20 UNIT "O" SECOND FLOOR MISCELLANEOUS PIPING PLANS
M7-21 UNIT "R" MISCELLANEOUS PIPING PLANS
M7-22 UNIT "R" MEZZANINE FLOOR PLAN MISCELLANEOUS PIPING

# PLUMBING

P0-1 NOT USED

P2-1 PLUMBING SITE PLAN SOUTHEAST
P2-2 PLUMBING SITE PLAN NORTHEAST
P2-3 PLUMBING SITE PLAN SOUTHWEST
P2-4 PLUMBING SITE PLAN NORTHWEST
P2-5 PLUMBING SITE PLAN SOUTH-EAST

P3-1 UNIT "A" PLUMBING FOUNDATION PLAN
P3-2 UNIT "B" PLUMBING FOUNDATION PLAN
P3-3 UNIT "C" PLUMBING FOUNDATION PLAN
P3-4 UNIT "D" PLUMBING FOUNDATION PLAN
P3-5 UNIT "E" PLUMBING FOUNDATION PLAN
P3-6 UNIT "F" PLUMBING FOUNDATION PLAN
P3-7 UNIT "G" PLUMBING FOUNDATION PLAN
P3-8 UNIT "H" PLUMBING FOUNDATION PLAN
P3-9 UNIT "J" PLUMBING FOUNDATION PLAN
P3-10 UNIT "K" PLUMBING FOUNDATION PLAN
P3-11 UNIT "L" PLUMBING FOUNDATION PLAN
P3-12 UNIT "M" PLUMBING FOUNDATION PLAN
P3-13 UNIT "M" POOL DEMOLITION PLAN
P3-14 UNIT "N" PLUMBING FOUNDATION PLAN
P3-15 UNIT "P" & "O" PLUMBING FOUNDATION PLAN
P3-16 UNIT "T" PLUMBING FOUNDATION PLAN
P3-17 TUNNEL PLAN

P4-1 UNIT "A" PLUMBING FLOOR PLAN
P4-2 UNIT "B" PLUMBING FLOOR PLAN
P4-3 UNIT "C" PLUMBING FLOOR PLAN
P4-4 UNIT "D" PLUMBING FLOOR PLAN
P4-5 UNIT "E" PLUMBING FLOOR PLAN
P4-6 UNIT "F" PLUMBING FLOOR PLAN
P4-7 UNIT "G" PLUMBING FIRST FLOOR PLAN
P4-8 UNIT "G" PLUMBING SECOND FLOOR PLAN
P4-9 UNIT "G" PLUMBING MEZZANINE FLOOR PLAN
P4-10 UNIT "H" PLUMBING FIRST FLOOR PLAN
P4-11 UNIT "H" PLUMBING 1/4 KITCHEN PLAN
P4-12 UNIT "J" PLUMBING FIRST FLOOR PLAN
P4-13 UNIT "K" PLUMBING 1/4 KITCHEN PLAN
P4-14 UNIT "K" PLUMBING 1/4 FLOOR PLAN
P4-15 UNIT "K" PLUMBING 1/4 FLOOR PLAN
P4-16 UNIT "K" PLUMBING 1/4 FLOOR PLAN
P4-17 UNIT "L" PLUMBING FLOOR PLAN
P4-18 UNIT "M" PLUMBING FLOOR PLAN
P4-19 UNIT "M" SWIMMING POOL PLAN & DETAILS
P4-20 UNIT "M" SWIMMING POOL FLOW DIAGRAM
P4-21 UNIT "N" PLUMBING FIRST FLOOR PLAN
P4-22 UNIT "P" & "O" PLUMBING FIRST FLOOR PLAN
P4-23 UNIT "P" & "O" PLUMBING SECOND FLOOR PLAN
P4-24 UNIT "T" PLUMBING FLOOR PLAN
P4-25 UNIT "D" PENTHOUSE #1 FLOOR PLAN
UNIT "H" PENTHOUSE #3 FLOOR PLAN
UNIT "M" PENTHOUSE #4 FLOOR PLAN
P4-26 UNIT "P", "O" & "L" PENTHOUSE #5 PLUMBING FLOOR PLAN
UNIT "G" PENTHOUSE #6 PLUMBING FLOOR PLAN
UNIT "F" PENTHOUSE #7 PLUMBING FLOOR PLAN
P4-27 UNIT "K" PLUMBING FLOOR PLAN
P4-28 UNIT "N" PLUMBING SECOND FLOOR PLAN

P5-1 COMPOSITE FIRE PROTECTION FLOOR PLAN

P6-1 PLUMBING DETAILS
P6-2 WASTE AND VENT ISOMETRIC

# ELECTRICAL

E0-1 ELECTRICAL SYMBOLS, SCHEDULES, DETAILS & NOTES
E0-2 ELECTRICAL SCHEDULES, DETAILS & NOTES

E1-1 ELECTRICAL DEMOLITION COMPOSITE PLAN

E2-1 PARTIAL ELECTRICAL SITE PLAN
E2-2 PARTIAL ELECTRICAL SITE PLAN & DETAILS
TUNNEL ELECTRICAL PLAN

E3-1 UNIT "A" LIGHTING PLAN
E3-2 UNIT "B" LIGHTING PLAN
E3-3 UNIT "C" LIGHTING PLAN
E3-4 UNIT "D" LIGHTING PLAN
UNIT "D" POWER PLAN
E3-5 UNIT "E" LIGHTING PLAN
E3-6 UNIT "F" LIGHTING PLAN
UNIT "F" MEZZANINE LIGHTING PLAN
E3-7 UNIT "G" BASEMENT LIGHTING PLAN
UNIT "G" BASEMENT POWER PLAN
AUDITORIUM DISTRIBUTION DIAGRAMS
E3-8 UNIT "G" FIRST FLOOR LIGHTING PLAN
E3-9 UNIT "G" SECOND FLOOR ELECTRICAL PLAN
UNIT "G" MEZZANINE ELECTRICAL PLAN
E3-10 UNIT "H" LIGHTING PLAN
E3-11 UNIT "J" LIGHTING PLAN
E3-12 UNIT "K" LIGHTING PLAN
E3-13 UNIT "L" LIGHTING PLAN
E3-14 UNIT "M" LIGHTING PLAN
E3-15 UNIT "N" FIRST FLOOR LIGHTING PLAN
UNIT "N" SECOND FLOOR LIGHTING PLAN
E3-16 UNIT "P" & "O" FIRST FLOOR LIGHTING PLAN
E3-17 UNIT "P" & "O" SECOND FLOOR LIGHTING PLAN
E3-18 UNIT "R" ELECTRICAL PLAN
E3-19 UNIT "R" UPPER LEVEL ELECTRICAL PLAN
UNIT "R" CANOPY ELECTRICAL PLAN
E3-20 UNIT "T" LIGHTING PLAN
UNIT "T" POWER PLAN
UNIT "T" POWER DISTRIBUTION DIAGRAM

E4-1 UNIT "A" POWER PLAN
E4-2 UNIT "B" POWER PLAN
E4-3 UNIT "C" POWER PLAN
E4-4 UNIT "E" POWER PLAN
E4-5 UNIT "F" POWER PLAN
UNIT "F" MEZZANINE POWER PLAN
E4-6 UNIT "G" FIRST FLOOR POWER PLAN
E4-7 UNIT "H" POWER PLAN
ELECTRICAL KITCHEN EQUIPMENT SCHEDULE
E4-8 UNIT "J" POWER PLAN
E4-9 UNIT "K" POWER PLAN
E4-10 UNIT "L" POWER PLAN
E4-11 UNIT "M" POWER PLAN
E4-12 UNIT "N" FIRST FLOOR POWER PLAN
UNIT "N" SECOND FLOOR POWER PLAN
E4-13 UNIT "P" & "O" FIRST FLOOR POWER PLAN
E4-14 UNIT "P" & "O" SECOND FLOOR POWER PLAN

E5-1 UNIT "D" PENTHOUSE #1 ELECTRICAL PLAN
UNIT "E" PENTHOUSE #2 ELECTRICAL PLAN
UNIT "F" PENTHOUSE #7 ELECTRICAL PLAN
UNIT "H" PENTHOUSE #3 ELECTRICAL PLAN
UNIT "M" PENTHOUSE #4 ELECTRICAL PLAN
POOL EQUIPMENT ROOM ELECTRICAL PLAN

E6-1 PARTIAL POWER DISTRIBUTION DIAGRAM
E6-2 PARTIAL POWER DISTRIBUTION DIAGRAM
EMERGENCY POWER DISTRIBUTION DIAGRAM

E7-0 NOT USED

E8-1 UNITS "A", "B", "D", "E" & "F" COMMUNICATION PLAN
E8-2 UNITS "B", "C", "G", "H" & "J" COMMUNICATION PLAN
E8-3 UNITS "M" & "N" COMMUNICATION PLAN
E8-4 UNITS "R", "S" & "T" COMMUNICATION PLAN
E8-5 UNITS "K", "L", "P" & "O" COMMUNICATION PLAN
E8-6 COMMUNICATION SCHEDULE
DISTRIBUTION DIAGRAM
DETAILS

© EVERETT I. BROWN COMPANY

# ADDITION TO and RENOVATION OF LAWRENCE CENTRAL HIGH SCHOOL

for the METROPOLITAN SCHOOL DISTRICT of LAWRENCE TOWNSHIP
MARION COUNTY, INDIANA

EVERETT I. BROWN Company
Architects & Engineers
950 NORTH MERIDIAN STREET
INDIANAPOLIS, INDIANA 46204
(317) 237-7000

SCOTT R. BROWN
REGISTERED
NO. 20912
STATE OF INDIANA
PROFESSIONAL ENGINEER

PROJECT
871-110

DATE
DEC. 18, 1989

REVISED

NO. A0-2
OF 2

Log. name SHEET
Ref. file: LCHS01
Level: 1&3
Plot name: 1
Plot date: Fri, Feb 16 10:08:56 1990
Plot file: DISK1:[EDGE.CAD]LCAH1S02.DGN
Scale: 1=1
Levels: 1-63

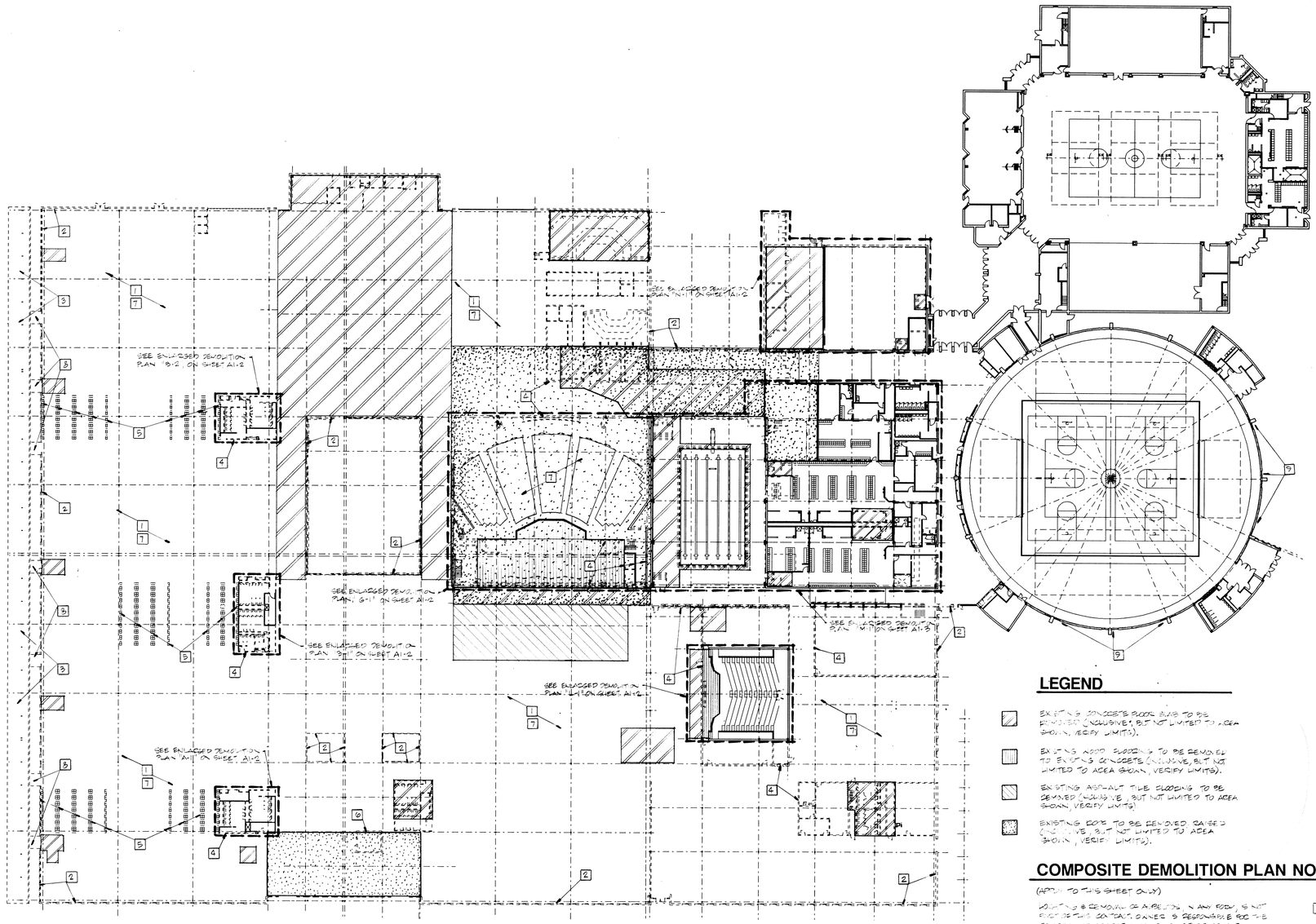


DEMOLITION COMPOSITE FLOOR PLAN

SCALE: 1/32" = 1'-0"

## LEGEND

EXISTING CONCRETE FLOOR SLAB TO BE REMOVED (INCLUSIVE, BUT NOT LIMITED TO, AREA SHOWN, VERIFY LIMITS).

EXISTING WOOD FLOORING TO BE REMOVED TO EXISTING CONCRETE (INCLUSIVE, BUT NOT LIMITED TO AREA SHOWN, VERIFY LIMITS).

EXISTING ASPHALT TILE FLOORING TO BE REMOVED (INCLUSIVE, BUT NOT LIMITED TO AREA SHOWN, VERIFY LIMITS)

EXISTING ROOF TO BE REMOVED (INCLUSIVE, BUT NOT LIMITED TO AREA SHOWN, VERIFY LIMITS).

## COMPOSITE DEMOLITION PLAN NOTES

(APPLY TO THIS SHEET ONLY)

CONTRACTOR REMOVAL OF ASBESTOS CONTAINING MATERIAL IS NOT PART OF THIS CONTRACT. OWNER IS RESPONSIBLE FOR THE REMOVAL OF ASBESTOS PRIOR TO START OF WORK.

ALL DEMOLITION TO BE PERFORMED BY THE GENERAL CONTRACTOR UNLESS NOTED OTHERWISE.

1. REMOVE ALL PLASTER WALLS, PARTITIONS & SOFFITS FROM FINISHED FLOOR TO UNDERSIDE OF SLAB ABOVE. ALL UTILITIES & DEVICES BELOW OR BEHIND REMOVED WALLS, FLOOR, OR CEILING SHALL BE REMOVED. PATCH ADJACENT WALLS, FLOOR AS REQUIRED TO RECEIVE NEW FINISH.
2. REMOVE EXISTING EXTERIOR WALL CONSTRUCTION FROM 3'-0" BELOW FINAL FINISH FLOOR TO TOP OF WALL, VERIFY LIMITS.
3. REMOVE EXISTING CERAMIC TILE FLOORING & BASE. REMOVE EXISTING MASONRY AS REQUIRED TO RECEIVE NEW BASE & FINISH.
4. REMOVE EXISTING MASONRY WALLS, AND PORTIONS OF WALLS AS INDICATED, FROM 3'-0" BELOW FINAL FINISHED FLOOR TO TOP OF WALL, UNLESS NOTED OTHERWISE. REMOVE ASPHALT WALLS, FLOOR AS REQUIRED TO RECEIVE NEW FINISH, VERIFY LIMITS.
5. REMOVE EXISTING DOOR, FRAME, AND ASSOCIATED HARDWARE AS INDICATED TO FACILITATE NEW DOOR OPENING. REMOVE EXISTING DOOR, FRAME, AND ASSOCIATED HARDWARE AS INDICATED TO FACILITATE NEW DOOR OPENING. EXISTING DOOR, FRAME, AND HARDWARE NOT SCHEDULED FOR REMOVAL SHALL BE PROTECTED DURING CONSTRUCTION.
6. REMOVE EXISTING CONCRETE, MASONRY, OR SIMILAR MATERIAL AS REQUIRED TO FACILITATE NEW OPENING.
7. EXISTING AREAS NOT SCHEDULED TO HAVE DEMOLITION WORK SHALL BE PROTECTED FROM DAMAGE DURING CONSTRUCTION. REPAIR ANY DAMAGE CAUSED BY CONSTRUCTION TO EXISTING FINISHES TO MATCH ADJACENT SURFACES.
8. REMOVE EXISTING WALL, PARTITION, CEILING, FLOOR, OR ROOFING SYSTEMS.
9. REMOVE EXISTING CASEWORK, EQUIPMENT, AND ROOFING.

EVERETT I. BROWN Company
Architects & Engineers
950 NORTH MERIDIAN STREET
IND ANAPOLIS, INDIANA 46204
(317) 237-7000

# ADDITION TO and RENOVATION OF LAWRENCE CENTRAL HIGH SCHOOL

for the METROPOLITAN SCHOOL DISTRICT of LAWRENCE TOWNSHIP
MARION COUNTY, INDIANA

© EVERETT I. BROWN COMPANY

SCOTT B. BROWN
REGISTERED
NO. 20912
STATE OF INDIANA
PROFESSIONAL ENGINEER

PROJECT
871-110

DATE
DEC. 18, 1989

REVISED

NO. A1-1
OF 3

Log name: SHEET
Ref. file: LCBASE.DGN
Level: 1,5-42
Ref. file: LCBASE01.DGN
Level: 1,63

Log name: 1BA
Ref. file: LCBASE1BA.DGN
Level: 1,5-27,29-42
Ref. file: LCBASE.DGN
Level: 1,5-27,29,33-42
Ref. file: LCBASE1BA.DGN
Level: 1,5-27,29-42

Log name: 1BB
Ref. file: LCBASE1BB.DGN
Level: 1,5-27,29-42

Log name: 1BC
Ref. file: LCBASE1BC.DGN
Level: 1,5-27,29-42

Log name: 1DB
Ref. file: LCBASE1DB.DGN
Level: 1,5-27,29-42

Log name: 1DC
Ref. file: LCBASE1DC.DGN
Level: 1,5-27,29-42

Log name: 1DD
Ref. file: LCBASE1DD.DGN
Level: 1,5-27,29-42

Log name: 1DE
Ref. file: LCBASE1DE.DGN
Level: 1,5-27,29-42

Log name: 1DF
Ref. file: LCBASE1DF.DGN
Level: 1,5-27,29-42

Log name: 1DG
Ref. file: LCBASE1DG.DGN
Level: 1,5-27,29-42

Log name: 1DH
Ref. file: LCBASE1DH.DGN
Level: 1,5-27,29-42

Log name: 1DJ
Ref. file: LCBASE1DJ.DGN
Level: 1,5-27,29-42

Log name: 1DK
Ref. file: LCBASE1DK.DGN
Level: 1,5-27,29-42

Log name: 1DL
Ref. file: LCBASE1DL.DGN
Level: 1,5-27,29-42

Log name: 1DM
Ref. file: LCBASE1DM.DGN
Level: 1,5-27,29-42

Log name: 1DN
Ref. file: LCBASE1DN.DGN
Level: 1,5-27,29-42

Log name: 1DP
Ref. file: LCBASE1DP.DGN
Level: 1,5-27,29-42

Log name: 1DQ
Ref. file: LCBASE1DQ.DGN
Level: 1,5-27,29-42

Log name: 1DR
Ref. file: LCBASE1DR.DGN
Level: 1,5-27,29-42

Log name: 1DS
Ref. file: LCBASE1DS.DGN
Level: 1,5-27,29-42

Log name: 1DT
Ref. file: LCBASE1DT.DGN
Level: 1,5-27,29-42

Log name: 1DU
Ref. file: LCBASE1DU.DGN
Level: 1,5-27,29-42

Log name: 1DV
Ref. file: LCBASE1DV.DGN
Level: 1,5-27,29-42

Log name: 1DW
Ref. file: LCBASE1DW.DGN
Level: 1,5-27,29-42

Log name: 1DX
Ref. file: LCBASE1DX.DGN
Level: 1,5-27,29-42

Log name: 1DY
Ref. file: LCBASE1DY.DGN
Level: 1,5-27,29-42

Log name: 1DZ
Ref. file: LCBASE1DZ.DGN
Level: 1,5-27,29-42

Log name: 1EA
Ref. file: LCBASE1EA.DGN
Level: 1,5-27,29-42

Log name: 1EB
Ref. file: LCBASE1EB.DGN
Level: 1,5-27,29-42

Log name: 1EC
Ref. file: LCBASE1EC.DGN
Level: 1,5-27,29-42

Log name: 1ED
Ref. file: LCBASE1ED.DGN
Level: 1,5-27,29-42

Log name: 1EE
Ref. file: LCBASE1EE.DGN
Level: 1,5-27,29-42

Log name: 1EF
Ref. file: LCBASE1EF.DGN
Level: 1,5-27,29-42

Log name: 1EG
Ref. file: LCBASE1EG.DGN
Level: 1,5-27,29-42

Log name: 1EH
Ref. file: LCBASE1EH.DGN
Level: 1,5-27,29-42

Log name: 1EJ
Ref. file: LCBASE1EJ.DGN
Level: 1,5-27,29-42

Log name: 1EK
Ref. file: LCBASE1EK.DGN
Level: 1,5-27,29-42

Log name: 1EL
Ref. file: LCBASE1EL.DGN
Level: 1,5-27,29-42

Log name: 1EM
Ref. file: LCBASE1EM.DGN
Level: 1,5-27,29-42

Log name: 1EN
Ref. file: LCBASE1EN.DGN
Level: 1,5-27,29-42

Log name: 1EP
Ref. file: LCBASE1EP.DGN
Level: 1,5-27,29-42

Log name: 1EQ
Ref. file: LCBASE1EQ.DGN
Level: 1,5-27,29-42

Log name: 1ER
Ref. file: LCBASE1ER.DGN
Level: 1,5-27,29-42

Log name: 1ES
Ref. file: LCBASE1ES.DGN
Level: 1,5-27,29-42

Log name: 1ET
Ref. file: LCBASE1ET.DGN
Level: 1,5-27,29-42

Log name: 1EU
Ref. file: LCBASE1EU.DGN
Level: 1,5-27,29-42

Log name: 1EV
Ref. file: LCBASE1EV.DGN
Level: 1,5-27,29-42

Log name: 1EW
Ref. file: LCBASE1EW.DGN
Level: 1,5-27,29-42

Log name: 1EX
Ref. file: LCBASE1EX.DGN
Level: 1,5-27,29-42

Log name: 1EY
Ref. file: LCBASE1EY.DGN
Level: 1,5-27,29-42

Log name: 1EZ
Ref. file: LCBASE1EZ.DGN
Level: 1,5-27,29-42

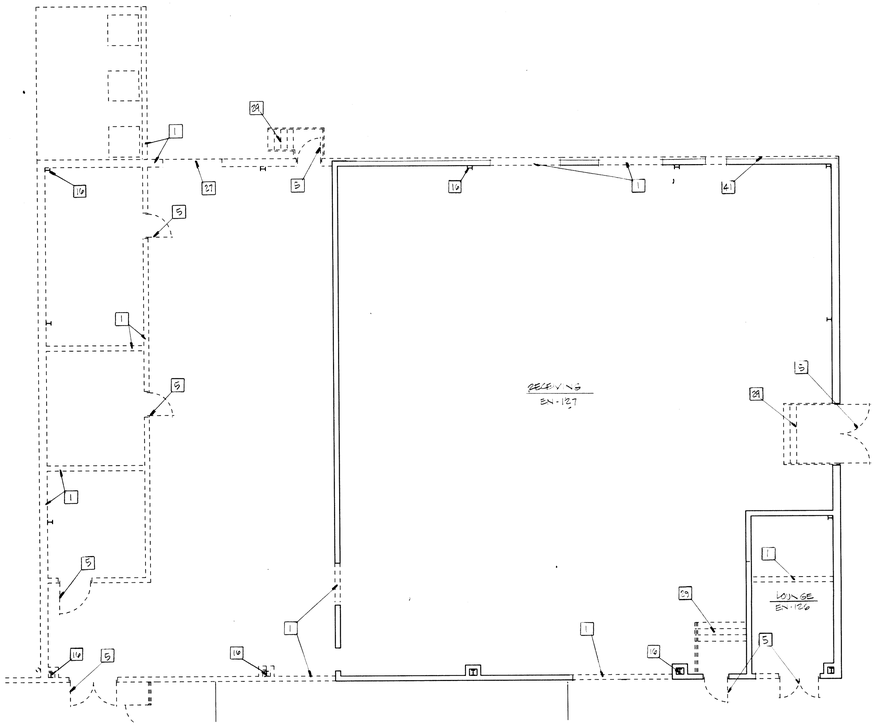


ENLARGED DEMOLITION PLAN "N-1"
SCALE: 1/8" = 1'-0"

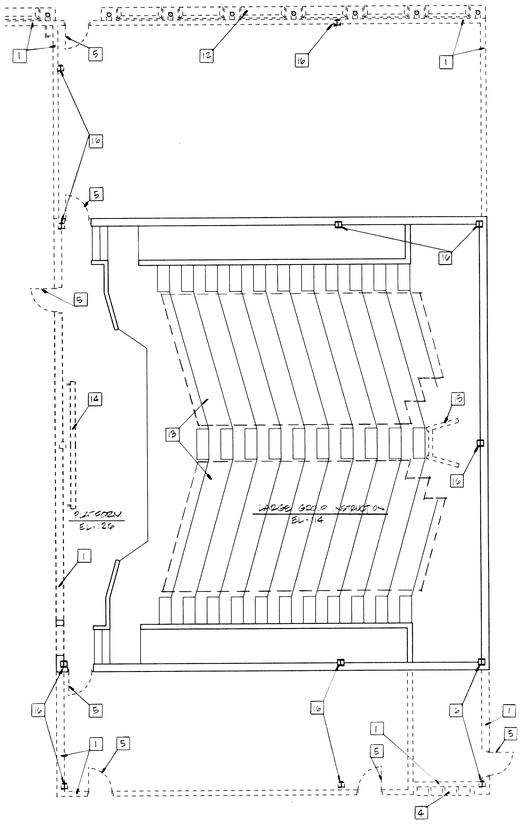


ENLARGED DEMOLITION PLAN "L-1"
SCALE: 1/8" = 1'-0"

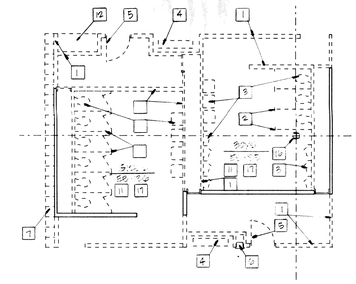

ENLARGED DEMOLITION PLAN "B-2"
SCALE: 1/8" = 1'-0"

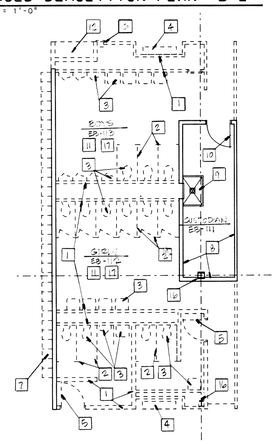

ENLARGED DEMOLITION PLAN "B-1"
SCALE: 1/8" = 1'-0"

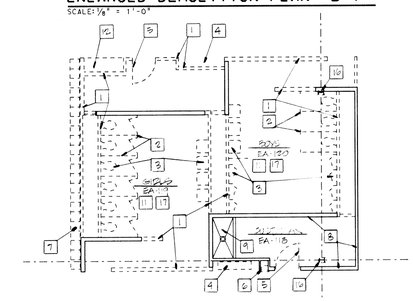

ENLARGED DEMOLITION PLAN "A-1"
SCALE: 1/8" = 1'-0"

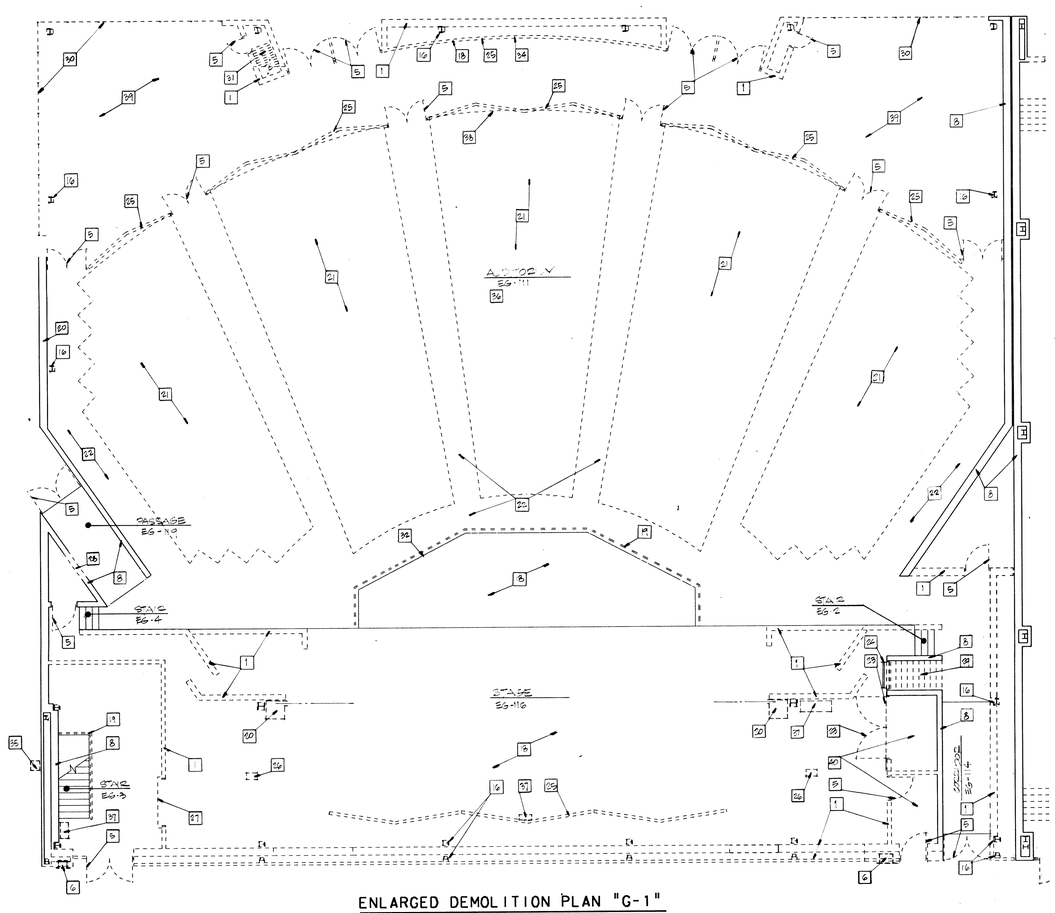


ENLARGED DEMOLITION PLAN "G-1"
SCALE: 1/8" = 1'-0"

## ENLARGED DEMOLITION PLAN NOTES

(APPLY TO THIS SHEET ONLY)

LOCATION AND CRITICAL OR ASBESTOS-CONTAINING ROOM IS NOT FIXED TO THIS CONTRACT OWNER'S REPRESENTATIVE TO BE CONSULTED BEFORE ANY WORK TO BEGIN OF ASBESTOS REMOVAL

ALL REMOVAL WORK TO BE PERFORMED BY GENERAL CONTRACTOR UNLESS NOTED OTHERWISE

1. REMOVE EXISTING WALL/PARTITION, OR PORTION OF WALL AS INDICATED, FROM SLAB TO UNDERSIDE OF FINISHED FLOOR ABOVE UNLESS NOTED OTHERWISE. VERIFY LIMITS. REPAIR ADJACENT WALLS, FLOOR AS REQUIRED TO RECEIVE NEW FINISH.
2. REMOVE EXISTING TOILET PARTITIONS. REPAIR ADJACENT WALLS, FLOOR AS REQUIRED TO RECEIVE NEW FINISH.
3. REMOVE EXISTING FIXTURES (INCLUDING, BUT NOT LIMITED TO LAVATORIES, URINALS AND WATER CLOSETS), CAP EXISTING LINES BEHIND OR BELOW FINISH.
4. REMOVE EXISTING DRINKING FOUNTAIN, CAP EXISTING LINES BELOW OR BEHIND FINISH.
5. REMOVE EXISTING DOOR, FRAME AND HARDWARE. REPAIR ADJACENT WALLS, FLOOR AS REQUIRED TO RECEIVE NEW FINISH.
6. REMOVE EXISTING FIRE EXTINGUISHER AND CABINET. TURN OVER FIRE EXTINGUISHER OVER TO OWNER.
7. REMOVE EXISTING LOCKERS AND LOCKER BASE. COORDINATE EXISTING LOCKERS TO TEMPORARY LOCATION LOCATION TBD BY OWNER'S REPRESENTATIVE. REPAIR FLOOR AS REQUIRED TO RECEIVE NEW FINISH. REMOVE EXISTING LOCKERS WHEN TEMPORARY LOCKERS ARE NO LONGER REQUIRED, TO BE OWNER INTERESTED.
8. EXISTING VANITY WALL TO REMAIN, REPAIR WALL AS REQUIRED TO RECEIVE NEW FINISH.
9. EXISTING MOP BASIN TO REMAIN.
10. EXISTING DOOR AND FRAME TO REMAIN, DOOR HARDWARE TO RECEIVE NEW LOCKSET.
11. REMOVE EXISTING TOILET ENTOURAGE (INCLUDING, BUT NOT LIMITED TO SOAP DISPENSER, PAPER TOWEL DISPENSER SANITARY NAPKIN DISPENSER, WASTE RECEPTACLE, MIRRORS), REPAIR ADJACENT WALLS/FLOOR AS REQUIRED TO RECEIVE NEW FINISH.
12. REMOVE EXISTING DRINKING SINK IN ITS ENTIRETY, REPAIR ADJACENT FLOOR AS REQUIRED TO RECEIVE NEW FINISH.
13. REMOVE EXISTING SINK MOUNTED HEATING UNIT IN ITS ENTIRETY, REPAIR SURFACES AS REQUIRED TO RECEIVE NEW FINISH & HEATING.
14. REMOVE EXISTING TELEVISION SCREEN AND MOUNTING BRACKET. STORE SCREEN TO NEW LOCATION. VERIFY.
15. REMOVE EXISTING CONTROL BOOTH CONSTRUCTION IN ITS ENTIRETY, REPAIR ADJACENT WALLS, FLOOR AS REQUIRED TO RECEIVE NEW FINISH.
16. EXISTING STEEL STRUCTURE TO REMAIN. CARE SHALL BE TAKEN NOT TO DAMAGE OR OTHERWISE AFFECT THE STRUCTURAL INTEGRITY OF EACH MEMBER.
17. REMOVE EXISTING QUARRY TILE AND SETTING BED, REPAIR ADJACENT WALLS, FLOOR AS REQUIRED TO RECEIVE NEW FINISH.
18. REMOVE EXISTING WOOD FLOORING IN ITS ENTIRETY, REPAIR EXISTING CONCRETE SUBFLOOR AS REQUIRED TO RECEIVE NEW FLOORING.
19. REMOVE EXISTING ALUMINUM RAILING, REPAIR EXISTING FLOOR AS REQUIRED TO RECEIVE NEW FINISH
20. REMOVE EXISTING SIDE SLIDING DOOR, TRACK AND HARDWARE, REPAIR CONCRETE FLOOR AS REQUIRED TO RECEIVE NEW FINISH.
21. REMOVE EXISTING AUDITORIUM HEATING, REPAIR FLOOR AS REQUIRED TO RECEIVE NEW FINISH.
22. REMOVE EXISTING SECRET/CURVED HAT RUNNERS IN AISLES
23. REMOVE EXISTING WOOD RAILING AND GATE IN ITS ENTIRETY
24. REMOVE EXISTING STEEL LADDER.
25. REMOVE EXISTING FRAMED WALLS FROM FINISHED FLOOR TO UNDERSIDE OF DECK ABOVE, REPAIR FLOOR AS REQUIRED TO RECEIVE NEW FINISH.
26. EXISTING DESIGNED STAGE FLOOR, EQUIPMENT AND RAILS TO BE REMOVED BY ELECTRICAL CONTRACTOR
27. REMOVE EXISTING DOOR, FRAME AND HARDWARE.
28. REMOVE EXISTING LOUVERED GRILLE AND DOOR IN OPENING AS REQUIRED FOR NEW OPENING. VERIFY LIMITS. REPAIR ADJACENT WALLS AS REQUIRED TO RECEIVE NEW FINISH. COORDINATE METAL CONTRACTOR TO PROVIDE LINTEL AS REQUIRED FOR STRUCTURAL SUPPORT.
29. REMOVE EXISTING CONCRETE STAIR IN ITS ENTIRETY, REPAIR ADJACENT WALLS, FLOOR AS REQUIRED TO RECEIVE NEW FINISH.
30. REMOVE EXISTING ACOUSTICAL CEILING SYSTEM, REPAIR ADJACENT WALLS AS REQUIRED TO RECEIVE NEW FINISH.
31. REMOVE EXISTING CURTAIN TRACK AND HARDWARE.
32. REMOVE EXISTING FIRE CURTAIN IN ITS ENTIRETY.
33. REMOVE EXISTING CONCRETE PLATFORM.
34. EXISTING CRAWLSPACE ACCESS DOOR AND FRAME TO BE CENTERED IN OPENING. VERIFY LIMITS.
35. REMOVE EXISTING DOOR, FRAME AND HARDWARE TO OWNER. REPAIR ADJACENT WALL AS REQUIRED TO RECEIVE NEW FINISH.
36. REMOVE EXISTING CONCRETE CURB AND PORTION OF CONCRETE SLAB AS REQUIRED FOR NEW OPENING. VERIFY LIMITS.
37. REMOVE EXISTING SIDE SLIDING DOOR, TRACK AND HARDWARE. REPAIR ADJACENT WALL AS REQUIRED TO RECEIVE NEW FINISH.
38. REMOVE EXISTING CONCRETE PLATFORM AND STEPS IN ITS ENTIRETY. REPAIR ADJACENT WALLS AS REQUIRED TO RECEIVE NEW FINISH.
39. REMOVE EXISTING ACOUSTICAL CEILING SYSTEM, REPAIR ADJACENT WALLS AS REQUIRED TO RECEIVE NEW FINISH.
40. REMOVE EXISTING CONCRETE STAIR IN ITS ENTIRETY, REPAIR ADJACENT WALLS, FLOOR AS REQUIRED TO RECEIVE NEW FINISH.
41. REMOVE EXISTING CURTAIN TRACK AND HARDWARE.
42. REMOVE EXISTING ACOUSTICAL CEILING SYSTEM, REPAIR ADJACENT WALLS AS REQUIRED TO RECEIVE NEW FINISH.
43. REMOVE EXISTING MECHANICAL EQUIPMENT ON MEZZANINE, TURN OVER TO OWNER'S REPRESENTATIVE.
44. REMOVE EXISTING CONCRETE CURB AND PORTION OF CONCRETE SLAB AS REQUIRED FOR NEW OPENING. VERIFY LIMITS.
45. REMOVE EXISTING ACOUSTICAL CEILING SYSTEM, REPAIR ADJACENT WALLS AS REQUIRED TO RECEIVE NEW FINISH.
46. REMOVE EXISTING CONCRETE STAIR IN ITS ENTIRETY, REPAIR ADJACENT WALLS, FLOOR AS REQUIRED TO RECEIVE NEW FINISH.
47. REMOVE EXISTING CURTAIN TRACK AND HARDWARE.
48. REMOVE EXISTING ACOUSTICAL CEILING SYSTEM, REPAIR ADJACENT WALLS AS REQUIRED TO RECEIVE NEW FINISH.
49. REMOVE EXISTING ACOUSTICAL CEILING SYSTEM, REPAIR ADJACENT WALLS AS REQUIRED TO RECEIVE NEW FINISH.
50. REMOVE EXISTING ACOUSTICAL CEILING SYSTEM, REPAIR ADJACENT WALLS AS REQUIRED TO RECEIVE NEW FINISH.
51. REMOVE EXISTING ACOUSTICAL CEILING SYSTEM, REPAIR ADJACENT WALLS AS REQUIRED TO RECEIVE NEW FINISH.
52. REMOVE EXISTING ACOUSTICAL CEILING SYSTEM, REPAIR ADJACENT WALLS AS REQUIRED TO RECEIVE NEW FINISH.
53. REMOVE EXISTING ACOUSTICAL CEILING SYSTEM, REPAIR ADJACENT WALLS AS REQUIRED TO RECEIVE NEW FINISH.
54. REMOVE EXISTING ACOUSTICAL CEILING SYSTEM, REPAIR ADJACENT WALLS AS REQUIRED TO RECEIVE NEW FINISH.
55. REMOVE EXISTING ACOUSTICAL CEILING SYSTEM, REPAIR ADJACENT WALLS AS REQUIRED TO RECEIVE NEW FINISH.
56. REMOVE EXISTING ACOUSTICAL CEILING SYSTEM, REPAIR ADJACENT WALLS AS REQUIRED TO RECEIVE NEW FINISH.
57. REMOVE EXISTING ACOUSTICAL CEILING SYSTEM, REPAIR ADJACENT WALLS AS REQUIRED TO RECEIVE NEW FINISH.
58. REMOVE EXISTING ACOUSTICAL CEILING SYSTEM, REPAIR ADJACENT WALLS AS REQUIRED TO RECEIVE NEW FINISH.
59. REMOVE EXISTING ACOUSTICAL CEILING SYSTEM, REPAIR ADJACENT WALLS AS REQUIRED TO RECEIVE NEW FINISH.
60. REMOVE EXISTING ACOUSTICAL CEILING SYSTEM, REPAIR ADJACENT WALLS AS REQUIRED TO RECEIVE NEW FINISH.
61. REMOVE EXISTING ACOUSTICAL CEILING SYSTEM, REPAIR ADJACENT WALLS AS REQUIRED TO RECEIVE NEW FINISH.
62. REMOVE EXISTING ACOUSTICAL CEILING SYSTEM, REPAIR ADJACENT WALLS AS REQUIRED TO RECEIVE NEW FINISH.
63. REMOVE EXISTING ACOUSTICAL CEILING SYSTEM, REPAIR ADJACENT WALLS AS REQUIRED TO RECEIVE NEW FINISH.
64. REMOVE EXISTING ACOUSTICAL CEILING SYSTEM, REPAIR ADJACENT WALLS AS REQUIRED TO RECEIVE NEW FINISH.
65. REMOVE EXISTING ACOUSTICAL CEILING SYSTEM, REPAIR ADJACENT WALLS AS REQUIRED TO RECEIVE NEW FINISH.
66. REMOVE EXISTING ACOUSTICAL CEILING SYSTEM, REPAIR ADJACENT WALLS AS REQUIRED TO RECEIVE NEW FINISH.
67. REMOVE EXISTING ACOUSTICAL CEILING SYSTEM, REPAIR ADJACENT WALLS AS REQUIRED TO RECEIVE NEW FINISH.
68. REMOVE EXISTING ACOUSTICAL CEILING SYSTEM, REPAIR ADJACENT WALLS AS REQUIRED TO RECEIVE NEW FINISH.
69. REMOVE EXISTING ACOUSTICAL CEILING SYSTEM, REPAIR ADJACENT WALLS AS REQUIRED TO RECEIVE NEW FINISH.
70. REMOVE EXISTING ACOUSTICAL CEILING SYSTEM, REPAIR ADJACENT WALLS AS REQUIRED TO RECEIVE NEW FINISH.
71. REMOVE EXISTING ACOUSTICAL CEILING SYSTEM, REPAIR ADJACENT WALLS AS REQUIRED TO RECEIVE NEW FINISH.
72. REMOVE EXISTING ACOUSTICAL CEILING SYSTEM, REPAIR ADJACENT WALLS AS REQUIRED TO RECEIVE NEW FINISH.
73. REMOVE EXISTING ACOUSTICAL CEILING SYSTEM, REPAIR ADJACENT WALLS AS REQUIRED TO RECEIVE NEW FINISH.
74. REMOVE EXISTING ACOUSTICAL CEILING SYSTEM, REPAIR ADJACENT WALLS AS REQUIRED TO RECEIVE NEW FINISH.
75. REMOVE EXISTING ACOUSTICAL CEILING SYSTEM, REPAIR ADJACENT WALLS AS REQUIRED TO RECEIVE NEW FINISH.
76. REMOVE EXISTING ACOUSTICAL CEILING SYSTEM, REPAIR ADJACENT WALLS AS REQUIRED TO RECEIVE NEW FINISH.
77. REMOVE EXISTING ACOUSTICAL CEILING SYSTEM, REPAIR ADJACENT WALLS AS REQUIRED TO RECEIVE NEW FINISH.
78. REMOVE EXISTING ACOUSTICAL CEILING SYSTEM, REPAIR ADJACENT WALLS AS REQUIRED TO RECEIVE NEW FINISH.
79. REMOVE EXISTING ACOUSTICAL CEILING SYSTEM, REPAIR ADJACENT WALLS AS REQUIRED TO RECEIVE NEW FINISH.
80. REMOVE EXISTING ACOUSTICAL CEILING SYSTEM, REPAIR ADJACENT WALLS AS REQUIRED TO RECEIVE NEW FINISH.
81. REMOVE EXISTING ACOUSTICAL CEILING SYSTEM, REPAIR ADJACENT WALLS AS REQUIRED TO RECEIVE NEW FINISH.
82. REMOVE EXISTING ACOUSTICAL CEILING SYSTEM, REPAIR ADJACENT WALLS AS REQUIRED TO RECEIVE NEW FINISH.
83. REMOVE EXISTING ACOUSTICAL CEILING SYSTEM, REPAIR ADJACENT WALLS AS REQUIRED TO RECEIVE NEW FINISH.
84. REMOVE EXISTING ACOUSTICAL CEILING SYSTEM, REPAIR ADJACENT WALLS AS REQUIRED TO RECEIVE NEW FINISH.
85. REMOVE EXISTING ACOUSTICAL CEILING SYSTEM, REPAIR ADJACENT WALLS AS REQUIRED TO RECEIVE NEW FINISH.
86. REMOVE EXISTING ACOUSTICAL CEILING SYSTEM, REPAIR ADJACENT WALLS AS REQUIRED TO RECEIVE NEW FINISH.
87. REMOVE EXISTING ACOUSTICAL CEILING SYSTEM, REPAIR ADJACENT WALLS AS REQUIRED TO RECEIVE NEW FINISH.
88. REMOVE EXISTING ACOUSTICAL CEILING SYSTEM, REPAIR ADJACENT WALLS AS REQUIRED TO RECEIVE NEW FINISH.
89. REMOVE EXISTING ACOUSTICAL CEILING SYSTEM, REPAIR ADJACENT WALLS AS REQUIRED TO RECEIVE NEW FINISH.
90. REMOVE EXISTING ACOUSTICAL CEILING SYSTEM, REPAIR ADJACENT WALLS AS REQUIRED TO RECEIVE NEW FINISH.
91. REMOVE EXISTING ACOUSTICAL CEILING SYSTEM, REPAIR ADJACENT WALLS AS REQUIRED TO RECEIVE NEW FINISH.
92. REMOVE EXISTING ACOUSTICAL CEILING SYSTEM, REPAIR ADJACENT WALLS AS REQUIRED TO RECEIVE NEW FINISH.
93. REMOVE EXISTING ACOUSTICAL CEILING SYSTEM, REPAIR ADJACENT WALLS AS REQUIRED TO RECEIVE NEW FINISH.
94. REMOVE EXISTING ACOUSTICAL CEILING SYSTEM, REPAIR ADJACENT WALLS AS REQUIRED TO RECEIVE NEW FINISH.
95. REMOVE EXISTING ACOUSTICAL CEILING SYSTEM, REPAIR ADJACENT WALLS AS REQUIRED TO RECEIVE NEW FINISH.
96. REMOVE EXISTING ACOUSTICAL CEILING SYSTEM, REPAIR ADJACENT WALLS AS REQUIRED TO RECEIVE NEW FINISH.
97. REMOVE EXISTING ACOUSTICAL CEILING SYSTEM, REPAIR ADJACENT WALLS AS REQUIRED TO RECEIVE NEW FINISH.
98. REMOVE EXISTING ACOUSTICAL CEILING SYSTEM, REPAIR ADJACENT WALLS AS REQUIRED TO RECEIVE NEW FINISH.
99. REMOVE EXISTING ACOUSTICAL CEILING SYSTEM, REPAIR ADJACENT WALLS AS REQUIRED TO RECEIVE NEW FINISH.

# ADDITION TO and RENOVATION OF LAWRENCE CENTRAL HIGH SCHOOL

for the METROPOLITAN SCHOOL DISTRICT of LAWRENCE TOWNSHIP
MARION COUNTY, INDIANA

© EVERETT I. BROWN COMPANY

EVERETT I. BROWN Company
Architects & Engineers
950 NORTH MERIDIAN STREET
INDIANAPOLIS, INDIANA 46204
(317) 237-7000

SCOTT R. BROWN
REGISTERED
NO. 20912
STATE OF INDIANA
PROFESSIONAL ENGINEER

PROJECT
871-110

DATE
DEC. 18, 1989

REVISED

NO. A1-2
OF 3

Ref. file: CARAVAN.DGN
Level: 1-5, 12-63
Log. name: G1

Ref. file: CARAVAN.DGN
Level: 1-10, 12-56, 58-63
Log. name: B2

Ref. file: CARAVAN.DGN
Level: 1-5, 12-63
Log. name: B1

Ref. file: CARAVAN.DGN
Level: 1-5, 12-63
Log. name: A1

Ref. file: CARAVAN.DGN
Level: 1-5, 12-63
Log. name: L1

Ref. file: CARAVAN.DGN
Level: 1-5, 12-63
Log. name: N2

Ref. file: CARAVAN.DGN
Level: 1-5, 12-63
Log. name: N1

Ref. file: CARGO1
Level: 1-3
Log. name: S1

Ref. file: CARAVAN.DGN
Level: 1-10, 12-56, 58-63
Log. name: S2

Ref. file: CARAVAN.DGN
Level: 1-10, 12-56, 58-63
Log. name: S3

Ref. file: CARAVAN.DGN
Level: 1-10, 12-56, 58-63
Log. name: S4

Ref. file: CARAVAN.DGN
Level: 1-10, 12-56, 58-63
Log. name: S5

Ref. file: CARAVAN.DGN
Level: 1-10, 12-56, 58-63
Log. name: S6

Ref. file: CARAVAN.DGN
Level: 1-10, 12-56, 58-63
Log. name: S7

Ref. file: CARAVAN.DGN
Level: 1-10, 12-56, 58-63
Log. name: S8

Ref. file: CARAVAN.DGN
Level: 1-10, 12-56, 58-63
Log. name: S9

Ref. file: CARAVAN.DGN
Level: 1-10, 12-56, 58-63
Log. name: S10

Ref. file: CARAVAN.DGN
Level: 1-10, 12-56, 58-63
Log. name: S11

Ref. file: CARAVAN.DGN
Level: 1-10, 12-56, 58-63
Log. name: S12

Ref. file: CARAVAN.DGN
Level: 1-10, 12-56, 58-63
Log. name: S13

Ref. file: CARAVAN.DGN
Level: 1-10, 12-56, 58-63
Log. name: S14

Ref. file: CARAVAN.DGN
Level: 1-10, 12-56, 58-63
Log. name: S15

Ref. file: CARAVAN.DGN
Level: 1-10, 12-56, 58-63
Log. name: S16

Ref. file: CARAVAN.DGN
Level: 1-10, 12-56, 58-63
Log. name: S17

Ref. file: CARAVAN.DGN
Level: 1-10, 12-56, 58-63
Log. name: S18

Ref. file: CARAVAN.DGN
Level: 1-10, 12-56, 58-63
Log. name: S19

Ref. file: CARAVAN.DGN
Level: 1-10, 12-56, 58-63
Log. name: S20

Ref. file: CARAVAN.DGN
Level: 1-10, 12-56, 58-63
Log. name: S21

Ref. file: CARAVAN.DGN
Level: 1-10, 12-56, 58-63
Log. name: S22

Ref. file: CARAVAN.DGN
Level: 1-10, 12-56, 58-63
Log. name: S23

Ref. file: CARAVAN.DGN
Level: 1-10, 12-56, 58-63
Log. name: S24

Ref. file: CARAVAN.DGN
Level: 1-10, 12-56, 58-63
Log. name: S25

Ref. file: CARAVAN.DGN
Level: 1-10, 12-56, 58-63
Log. name: S26

Ref. file: CARAVAN.DGN
Level: 1-10, 12-56, 58-63
Log. name: S27

Ref. file: CARAVAN.DGN
Level: 1-10, 12-56, 58-63
Log. name: S28

Ref. file: CARAVAN.DGN
Level: 1-10, 12-56, 58-63
Log. name: S29

Ref. file: CARAVAN.DGN
Level: 1-10, 12-56, 58-63
Log. name: S30

Ref. file: CARAVAN.DGN
Level: 1-10, 12-56, 58-63
Log. name: S31

Ref. file: CARAVAN.DGN
Level: 1-10, 12-56, 58-63
Log. name: S32

Ref. file: CARAVAN.DGN
Level: 1-10, 12-56, 58-63
Log. name: S33

Ref. file: CARAVAN.DGN
Level: 1-10, 12-56, 58-63
Log. name: S34

Ref. file: CARAVAN.DGN
Level: 1-10, 12-56, 58-63
Log. name: S35

Ref. file: CARAVAN.DGN
Level: 1-10, 12-56, 58-63
Log. name: S36

Ref. file: CARAVAN.DGN
Level: 1-10, 12-56, 58-63
Log. name: S37

Ref. file: CARAVAN.DGN
Level: 1-10, 12-56, 58-63
Log. name: S38

Ref. file: CARAVAN.DGN
Level: 1-10, 12-56, 58-63
Log. name: S39

Ref. file: CARAVAN.DGN
Level: 1-10, 12-56, 58-63
Log. name: S40

Ref. file: CARAVAN.DGN
Level: 1-10, 12-56, 58-63
Log. name: S41

Ref. file: CARAVAN.DGN
Level: 1-10, 12-56, 58-63
Log. name: S42

Ref. file: CARAVAN.DGN
Level: 1-10, 12-56, 58-63
Log. name: S43

Ref. file: CARAVAN.DGN
Level: 1-10, 12-56, 58-63
Log. name: S44

Ref. file: CARAVAN.DGN
Level: 1-10, 12-56, 58-63
Log. name: S45

Ref. file: CARAVAN.DGN
Level: 1-10, 12-56, 58-63
Log. name: S46

Ref. file: CARAVAN.DGN
Level: 1-10, 12-56, 58-63
Log. name: S47

Ref. file: CARAVAN.DGN
Level: 1-10, 12-56, 58-63
Log. name: S48

Ref. file: CARAVAN.DGN
Level: 1-10, 12-56, 58-63
Log. name: S49

Ref. file: CARAVAN.DGN
Level: 1-10, 12-56, 58-63
Log. name: S50

Ref. file: CARAVAN.DGN
Level: 1-10, 12-56, 58-63
Log. name: S51

Ref. file: CARAVAN.DGN
Level: 1-10, 12-56, 58-63
Log. name: S52

Ref. file: CARAVAN.DGN
Level: 1-10, 12-56, 58-63
Log. name: S53

Ref. file: CARAVAN.DGN
Level: 1-10, 12-56, 58-63
Log. name: S54

Ref. file: CARAVAN.DGN
Level: 1-10, 12-56, 58-63
Log. name: S55

Ref. file: CARAVAN.DGN
Level: 1-10, 12-56, 58-63
Log. name: S56

Ref. file: CARAVAN.DGN
Level: 1-10, 12-56, 58-63
Log. name: S57

Ref. file: CARAVAN.DGN
Level: 1-10, 12-56, 58-63
Log. name: S58

Ref. file: CARAVAN.DGN
Level: 1-10, 12-56, 58-63
Log. name: S59

Ref. file: CARAVAN.DGN
Level: 1-10, 12-56, 58-63
Log. name: S60

Ref. file: CARAVAN.DGN
Level: 1-10, 12-56, 58-63
Log. name: S61

Ref. file: CARAVAN.DGN
Level: 1-10, 12-56, 58-63
Log. name: S62

Ref. file: CARAVAN.DGN
Level: 1-10, 12-56, 58-63
Log. name: S63

Ref. file: CARAVAN.DGN
Level: 1-10, 12-56, 58-63
Log. name: S64

Ref. file: CARAVAN.DGN
Level: 1-10, 12-56, 58-63
Log. name: S65

Ref. file: CARAVAN.DGN
Level: 1-10, 12-56, 58-63
Log. name: S66

Ref. file: CARAVAN.DGN
Level: 1-10, 12-56, 58-63
Log. name: S67

Ref. file: CARAVAN.DGN
Level: 1-10, 12-56, 58-63
Log. name: S68

Ref. file: CARAVAN.DGN
Level: 1-10, 12-56, 58-63
Log. name: S69

Ref. file: CARAVAN.DGN
Level: 1-10, 12-56, 58-63
Log. name: S70

Ref. file: CARAVAN.DGN
Level: 1-10, 12-56, 58-63
Log. name: S71

Ref. file: CARAVAN.DGN
Level: 1-10, 12-56, 58-63
Log. name: S72

Ref. file: CARAVAN.DGN
Level: 1-10, 12-56, 58-63
Log. name: S73

Ref. file: CARAVAN.DGN
Level: 1-10, 12-56, 58-63
Log. name: S74

Ref. file: CARAVAN.DGN
Level: 1-10, 12-56, 58-63
Log. name: S75

Ref. file: CARAVAN.DGN
Level: 1-10, 12-56, 58-63
Log. name: S76

Ref. file: CARAVAN.DGN
Level: 1-10, 12-56, 58-63
Log. name: S77

Ref. file: CARAVAN.DGN
Level: 1-10, 12-56, 58-63
Log. name: S78

Ref. file: CARAVAN.DGN
Level: 1-10, 12-56, 58-63
Log. name: S79

Ref. file: CARAVAN.DGN
Level: 1-10, 12-56, 58-63
Log. name: S80

Ref. file: CARAVAN.DGN
Level: 1-10, 12-56, 58-63
Log. name: S81

Ref. file: CARAVAN.DGN
Level: 1-10, 12-56, 58-63
Log. name: S82

Ref. file: CARAVAN.DGN
Level: 1-10, 12-56, 58-63
Log. name: S83

Ref. file: CARAVAN.DGN
Level: 1-10, 12-56, 58-63
Log. name: S84

Ref. file: CARAVAN.DGN
Level: 1-10, 12-56, 58-63
Log. name: S85

Ref. file: CARAVAN.DGN
Level: 1-10, 12-56, 58-63
Log. name: S86

Ref. file: CARAVAN.DGN
Level: 1-10, 12-56, 58-63
Log. name: S87

Ref. file: CARAVAN.DGN
Level: 1-10, 12-56, 58-63
Log. name: S88

Ref. file: CARAVAN.DGN
Level: 1-10, 12-56, 58-63
Log. name: S89

Ref. file: CARAVAN.DGN
Level: 1-10, 12-56, 58-63
Log. name: S90

Ref. file: CARAVAN.DGN
Level: 1-10, 12-56, 58-63
Log. name: S91

Ref. file: CARAVAN.DGN
Level: 1-10, 12-56, 58-63
Log. name: S92

Ref. file: CARAVAN.DGN
Level: 1-10, 12-56, 58-63
Log. name: S93

Ref. file: CARAVAN.DGN
Level: 1-10, 12-56, 58-63
Log. name: S94

Ref. file: CARAVAN.DGN
Level: 1-10, 12-56, 58-63
Log. name: S95

Ref. file: CARAVAN.DGN
Level: 1-10, 12-56, 58-63
Log. name: S96

Ref. file: CARAVAN.DGN
Level: 1-10, 12-56, 58-63
Log. name: S97

Ref. file: CARAVAN.DGN
Level: 1-10, 12-56, 58-63
Log. name: S98

Ref. file: CARAVAN.DGN
Level: 1-10, 12-56, 58-63
Log. name: S99

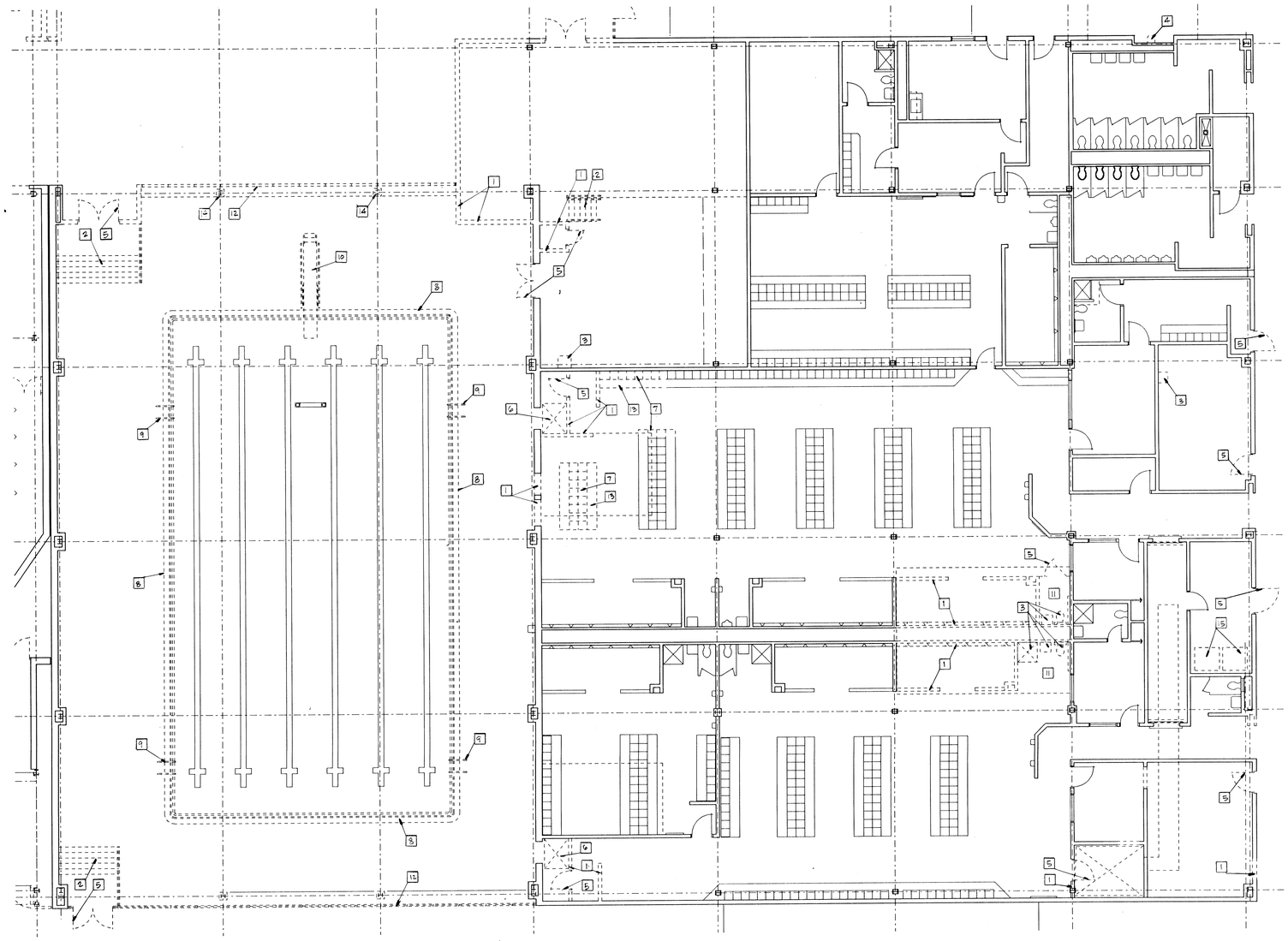

ENLARGED DEMOLITION PLAN "M-1"
SCALE: 1/8" = 1'-0"

## ENLARGED DEMOLITION PLAN NOTES

(APPLY TO THIS SHEET ONLY)

LOCATING AND REMOVAL OF ASBESTOS, IN ANY FORM, IS NOT PART OF THIS CONTRACT. OWNER IS RESPONSIBLE FOR REMOVAL OF ASBESTOS PRIOR TO START OF WORK.

ALL DEMOLITION TO BE PERFORMED BY GENERAL CONTRACTOR, UNLESS NOTED OTHERWISE.

1. REMOVE EXISTING MASONRY WALLS, OR PORTIONS OF WALLS AS INDICATED, FROM 8" BELOW FINAL FINISHED FLOOR TO TOP OF WALL UNLESS NOTED OTHERWISE, VERIFY LIMITS. REPAIR ADJACENT WALLS/FLOOR AS REQUIRED TO RECEIVE NEW FINISH.
2. REMOVE EXISTING CONCRETE STAIR IN ITS ENTIRETY, REPAIR ADJACENT WALLS/FLOOR AS REQUIRED TO RECEIVE NEW FINISH.
3. REMOVE EXISTING FIXTURES (INCLUDING, BUT NOT LIMITED TO LAVATORIES, URINALS AND WATERCLOSETS), CAP EXISTING LINES BELOW OR BEHIND FINISH.
4. REMOVE EXISTING DRINKING FOUNTAIN, CAP EXISTING LINES BELOW OR BEHIND FINISH.
5. REMOVE EXISTING DOOR, FRAME AND HARDWARE, REPAIR ADJACENT WALLS/FLOOR AS REQUIRED TO RECEIVE NEW FINISH.
6. REMOVE EXISTING FOOT BATH TOOLS, CAP EXISTING LINES BEHIND OR BELOW FINISH
7. REMOVE EXISTING LOCKERS AND LOCKER BASE, RELOCATE EXISTING LOCKERS TO "TEMPORARY LOCATION LOCATION" PER OWNER INSTRUCTION. REPAIR FLOOR AS REQUIRED TO RECEIVE NEW FINISH. REMOVE EXISTING LOCKERS WHEN "TEMPORARY LOCKERS" ARE NO LONGER REQUIRED, PER OWNER INSTRUCTION.
8. REMOVE EXISTING POOL CURB AND GUTTER (2'-0" WIDE PERIMETER) AROUND ENTIRE POOL. REPAIR ADJACENT FLOOR AS REQUIRED TO RECEIVE NEW STAINLESS STEEL CURB & GUTTER.
9. REMOVE EXISTING POOL LADDERS, REPAIR EXISTING POOL AND DECK AS REQUIRED TO RECEIVE NEW FINISH.
10. REMOVE EXISTING DIVING BOARD, RAILINGS AND MOUNTING HARDWARE FROM DECK AS REQUIRED TO RECEIVE NEW FINISH.
11. REMOVE EXISTING TOILET EQUIPMENT (INCLUDING, BUT NOT LIMITED TO, SOAP DISPENSER, PAPER TOWEL DISPENSER, SANITARY NAPKIN DISPENSER, WASTE RECEPTICAL, MIRRORS), REPAIR ADJACENT WALLS/FLOOR AS REQUIRED TO RECEIVE NEW FINISH.
12. REMOVE EXISTING ALUMINUM FRAMED GLAZING SYSTEM, REPAIR ADJACENT WALLS/FLOOR AS REQUIRED TO RECEIVE NEW FINISH
13. REMOVE EXISTING LOCKER RM. BENCHES AND SUPPORTS, REPAIR ADJACENT FLOOR AS REQUIRED TO RECEIVE NEW FINISH
14. EXISTING STEEL STRUCTURE TO REMAIN, CARE SHALL BE TAKEN NOT TO DAMAGE OR OTHERWISE DIMINISH THE STRUCTURAL INTEGRITY OF EACH MEMBER.
15. EXISTING MARKER AND DIVER FLOOR SIGNAGE TO BE SALVAGED TO OWNER IF NEEDED.

ADDITION TO and RENOVATION OF
# LAWRENCE CENTRAL HIGH SCHOOL
for the METROPOLITAN SCHOOL DISTRICT of LAWRENCE TOWNSHIP
MARION COUNTY, INDIANA

© EVERETT I. BROWN COMPANY

EVERETT I. BROWN Company
Architects & Engineers
950 NORTH MERIDIAN STREET
INDIANAPOLIS, INDIANA 46204
(317) 237-7000

SCOTT R. BROWN
REGISTERED
NO. 20912
STATE OF INDIANA
PROFESSIONAL ENGINEER

PROJECT
871-110

DATE
DEC. 18, 1989

REVISED

NO. A1-3
OF 3

Plot time: Thu Feb 15 21:50:31 1990
Plot file: DGN:[EDGU.CLARI.CLARI3D]D.DGN
Plot level: 1-63
Log name: SHEET
Ref. file: CLARI3DD.DGN
Level(s): 1-10,12-63
Log name: M1
Ref. file: CLARI4D.DGN
Level(s): 1-10,12-63
Log name: M2

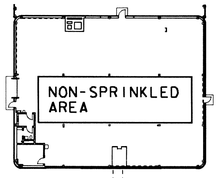


## BOILER HOUSE PLAN

SCALE: 1/32" = 1'-0"

CONSTRUCTION CLASSIFICATION - TYPE II NR

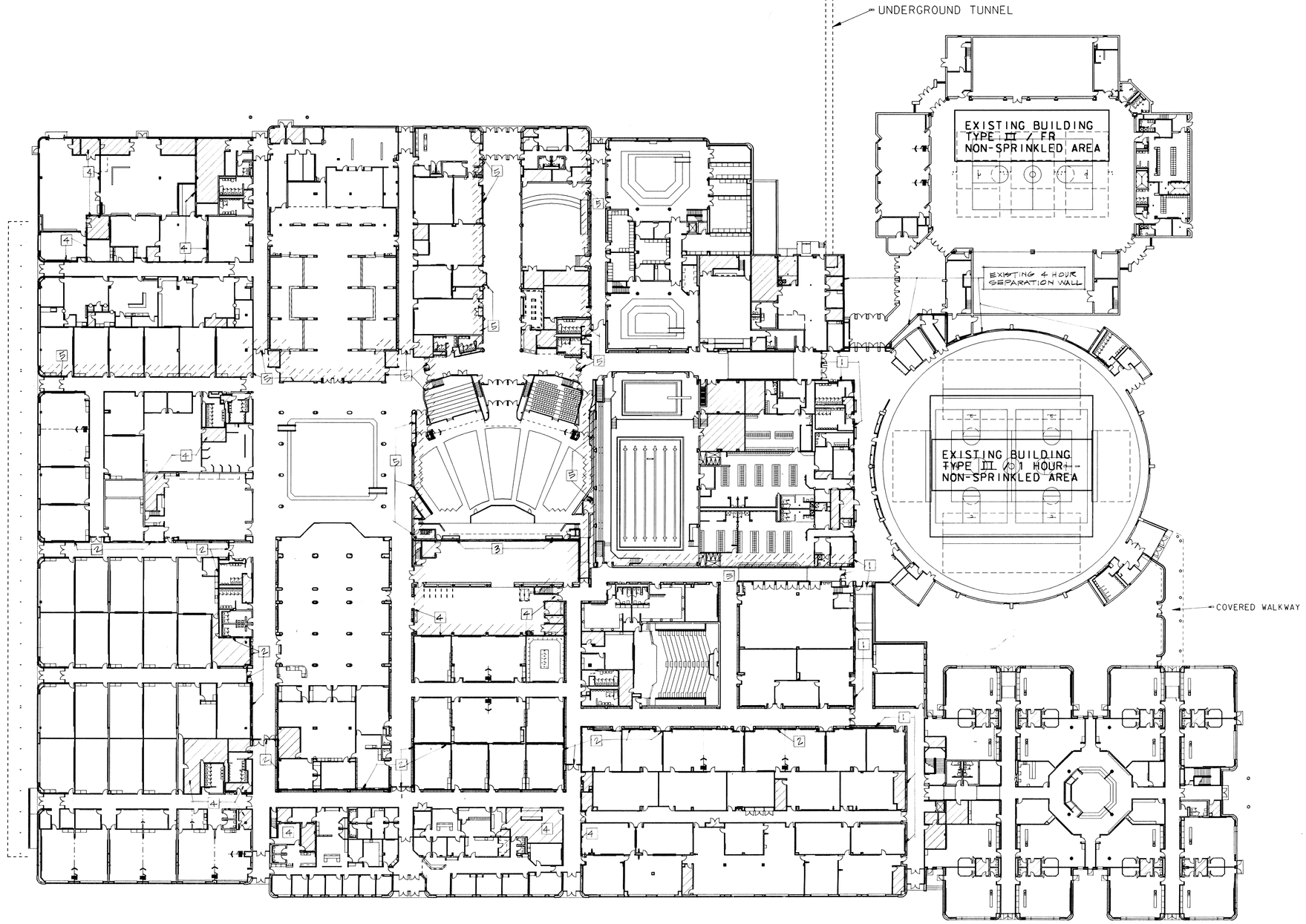


## FIRST FLOOR PLAN

SCALE: 1/32" = 1'-0"

## LIFE SAFETY PLAN

CONSTRUCTION CLASSIFICATION - TYPE II / 1 HOUR

NOTE: ENTIRE BUILDING TO BE SPRINKLED EXCEPT WHERE NOTED ON THIS SHEET AND ON A2-1A.

NORTH

### MATERIAL INDICATIONS:

- FACE BRICK
- FIRE BRICK
- LIGHTWEIGHT BLOCK
- CONCRETE BLOCK
- CONCRETE
- PLASTER OR GYPSUM BOARD
- WOOD BLOCKING
- SOUNDPROOF OR INSULATED WALL
- CUT STONE
- FINISH WOOD
- EXISTING CONSTRUCTION TO REMAIN
- SLATE
- EXISTING CONSTRUCTION TO BE REMOVED

### GENERAL NOTES:

1. EACH CONTRACTOR SHALL VERIFY ALL EXISTING FLOOR ELEVATIONS, GRADES AND DIMENSIONS OF EXISTING BUILDING RELATED TO NEW WORK.
2. EACH CONTRACTOR SHALL VERIFY SIZE AND LOCATION OF ALL RECESSES AND CHASES REQUIRED FOR MECHANICAL AND ELECTRICAL EQUIPMENT WITH THE APPROPRIATE CONTRACTOR AND THE ARCHITECT.
3. ALL EQUIPMENT BULKHEADS SHALL BE VERIFIED WITH THE EQUIPMENT CONTRACTOR AND THE ARCHITECT FOR HEIGHT, DEPTH AND LOCATION.
4. 3 COURSES OF BRICK PLUS 3 JOINTS EQUALS 8"; 1 COURSE OF BLOCK PLUS 1 JOINT EQUALS 8"; 1 COURSE OF CERAMIC TILE PLUS 1 JOINT EQUALS 4 5/16".
5. FIRE EXTINGUISHER CABINETS AND ELECTRICAL PANELS ARE TO BE 5'-4" ABOVE FINISH FLOOR TO HEAD OF SAME.
6. ALL CONVECTORS, FAN COILS AND UNIT HEATER RECESSES ARE TO BE INSTALLED APPROXIMATELY 8" ABOVE FINISH FLOOR.
7. NEW CONSTRUCTION FLOOR DIMENSIONS AND ELEVATIONS ARE FROM FINISH FLOOR MATERIALS. (ALL NEW FINISH FLOOR SURFACES SHALL FINISH FLUSH WITH EACH OTHER.) RENOVATION FLOOR DIMENSIONS AND ELEVATIONS ARE FROM EXISTING FINISH FLOOR MATERIALS.
8. PLAN DIMENSIONS TO NEW MASONRY WALLS OR EXISTING CONSTRUCTION ARE TO ROUGH WALL DIMENSIONS. PLAN DIMENSIONS TO METAL STUD AND GYPSUM BOARD WALLS OR PLASTER PARTITIONS ARE FINISH WALL DIMENSIONS.
9. ALL CONTRACTORS SHALL CHECK ALL ROOM FINISH SCHEDULES, PLANS, DETAILS, SECTIONS, ETC., FOR THE EXTENT OF THE REMODEL WORK.
10. ALL ITEMS OF EQUIPMENT OR MATERIALS NOT MARKED OR INDICATED AS EXISTING ARE NEW AND SHALL BE FURNISHED BY THE APPROPRIATE CONTRACTOR.
11. ALL NEW WALLS IN EXISTING BUILDING TO RUN TO UNDERSIDE OF EXISTING METAL DECK.

### LEGEND

- 1 — TWO HOUR SEPARATION WALL
- 2 — TWO HOUR HORIZONTAL EXIT
- 3 — TWO HOUR PROCENIUM WALL
- 4 — ONE HOUR CONSTRUCTION
- 5 — ATMOSPHERE SEPARATION

# ADDITION TO and RENOVATION OF LAWRENCE CENTRAL HIGH SCHOOL

for the METROPOLITAN SCHOOL DISTRICT of LAWRENCE TOWNSHIP
MARION COUNTY, INDIANA

© EVERETT I. BROWN COMPANY

EVERETT I. BROWN Company
Architects & Engineers
950 NORTH MERIDIAN STREET
INDIANAPOLIS, INDIANA 46204
(317) 237-7000

SCOTT R. BROWN
REGISTERED
NO. 20912
STATE OF INDIANA
PROFESSIONAL ENGINEER

PROJECT
871-110

DATE
DEC. 18, 1989

REVISED

NO. A2-1
OF 24

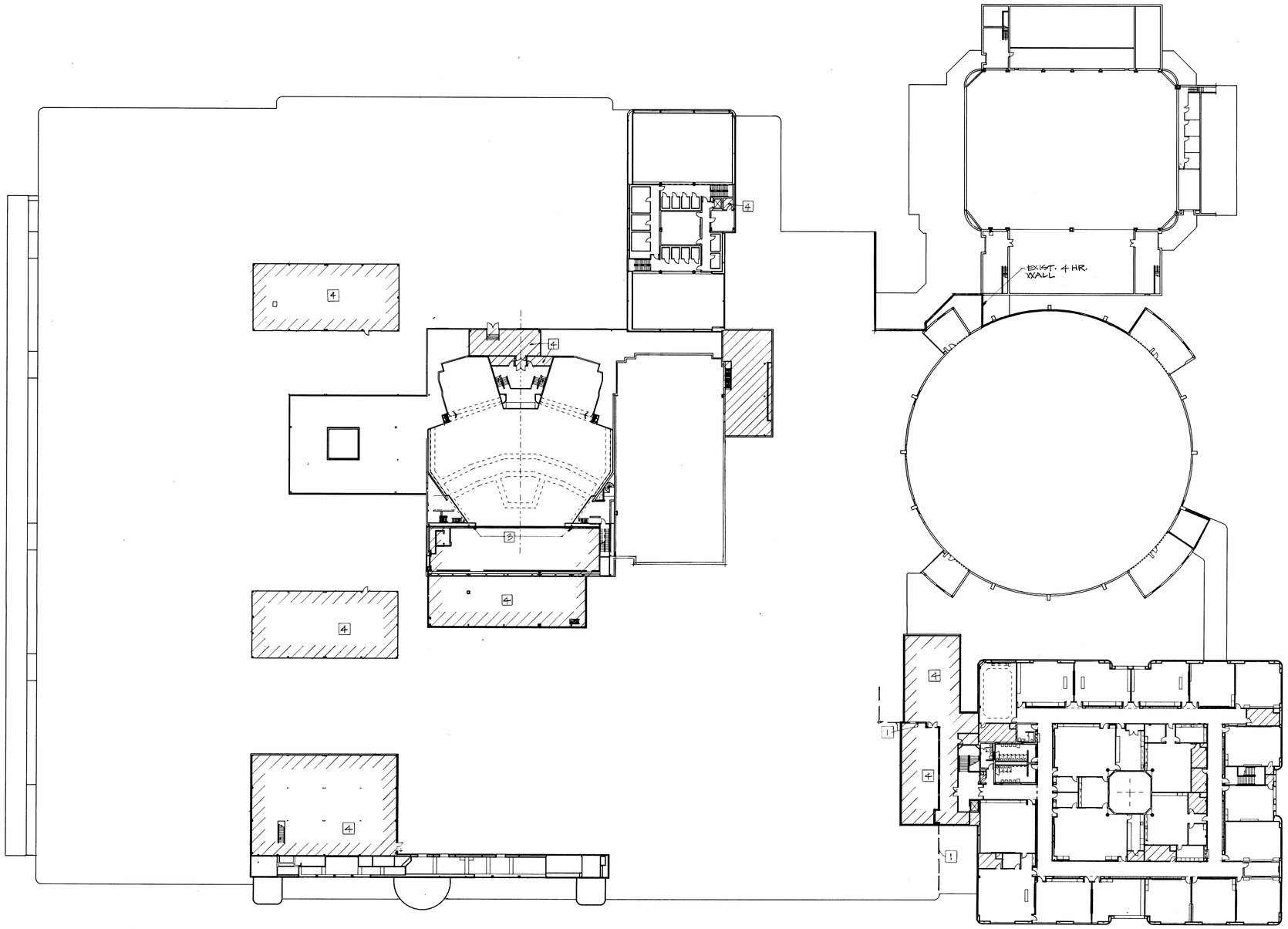


SECOND FLOOR PLANS

SCALE: 1/32" = 1'-0"

NOTE: SEE LEGEND ON A2-1.

LIFE SAFETY PLAN

NORTH

ADDITION TO and RENOVATION OF
LAWRENCE CENTRAL HIGH SCHOOL
for the METROPOLITAN SCHOOL DISTRICT of LAWRENCE TOWNSHIP
MARION COUNTY, INDIANA

EVERETT I. BROWN Company
Architects & Engineers
950 NORTH MERIDIAN STREET
INDIANAPOLIS, INDIANA 46204
(317) 237-7000

SCOTT R. BROWN
REGISTERED
NO. 20912
STATE OF INDIANA
PROFESSIONAL ENGINEER

PROJECT
871-110

DATE
DEC. 18, 1989

REVISED

© EVERETT I. BROWN COMPANY

NO. A2-1A
OF 24

# ROOM FINISH SCHEDULE

| ROOM | FLOOR FINISH | BASE MATERIAL | BASE HEIGHT | WALL MATL | CEILING MATERIAL | CEILING HEIGHT | WINDOW STOOL | REMARKS | F-FABRIC P-PAINT W-WALL COATING N | S | E | W |
|---|---|---|---|---|---|---|---|---|---|---|---|---|
| A-101 VESTIBULE | CERAMIC PAVERS | CERAMIC TILE | 6" | CERAMIC TILE(1"X2") | ACOUSTICAL BOARD | 9'-4" | -- | | - | - | - | - |
| A-102 CORRIDOR A-134 | CARPET | CARPET | 8" | PLASTER/CERAMIC TILE WAINSCOT - 4'-0"+/- (1"X2") | ACOUSTICAL BOARD | 9'-4" | -- | | F | F | F | F |
| A-103 SEMINAR A-107 A-108 | CARPET | CARPET | 8" | GYPSUM BOARD | ACOUSTICAL BOARD | 9'-4" | -- | | F | F | F | F |
| A-104 CLASSROOM A-105 A-128 A-106 A-110 A-111 A-112 A-127 | CARPET | CARPET | 8" | GYPSUM BOARD | ACOUSTICAL BOARD | 9'-4" | METAL | | F | F | F | F |
| A-109 SEMINAR | CARPET | CARPET | 8" | GYPSUM BOARD | ACOUSTICAL BOARD | 9'-4" | -- | | F | F | F | F |
| A-113 STORAGE | SHEET VINYL | 4"RUBBER | 4" | GYPSUM BOARD | ACOUSTICAL BOARD | 9'-4" | -- | | P | P | P | P |
| A-114 TOILET A-115 | CERAMIC TILE(2"X2") | CERAMIC TILE | 6" | CERAMIC TILE( 2"X 2") | ALUMIN FACED ACOUSTICAL BOARD | 9'-4" | -- | | - | - | - | - |
| A-116 CONFERENCE | CARPET | CARPET | 8" | GYPSUM BOARD | ACOUSTICAL BOARD | 9'-4" | -- | | F | F | F | F |
| A-117 OFFICE A-124 A-133 | CARPET | CARPET | 8" | GYPSUM BOARD | ACOUSTICAL BOARD | 9'-4" | -- | | F | F | F | F |
| A-118 CUSTODIAN | SHEET VINYL | RUBBER | 4" | EXISTING MASONRY | ACOUSTICAL BOARD | 9'-4" | -- | | F | F | F | F |
| A-119 GIRLS | CERAMIC TILE(2"X2") | CERAMIC TILE | 6" | CERAMIC TILE( 2"X 2") | ALUMIN FACED ACOUSTICAL BOARD | 9'-4" | -- | | - | - | - | - |
| A-120 BOYS | CERAMIC TILE(2"X2") | CERAMIC TILE | 6" | CERAMIC TILE( 2"X 2") | ALUMIN FACED ACOUSTICAL BOARD | 9'-4" | -- | | - | - | - | - |
| A-121 STORAGE A-122 | SHEET VINYL | RUBBER | 4" | GYPSUM BOARD | ACOUSTICAL BOARD | 9'-4" | -- | | P | P | P | P |
| A-123 CLASSROOM A-125 A-129 A-131 A-126 A-130 A-132 | CARPET | CARPET | 8" | GYPSUM BOARD | ACOUSTICAL BOARD | 9'-4" | -- | | F | F | F | F |
| A-135 VESTIBULE | CERAMIC PAVERS | CERAMIC TILE | 6" | CERAMIC TILE (1"X2") | ACOUSTICAL BOARD | 9'-4" | -- | | P | P | P | P |
| A-136 PASSAGE | SHEET VINYL | RUBBER | 4" | GYPSUM BOARD | ACOUSTICAL BOARD | 9'-4" | -- | | P | P | P | P |
| A-137 SPRINKLER ROOM | EXISTING CONCRETE | RUBBER | 4" | GYPSUM BOARD | ACOUSTICAL BOARD | 9'-4" | -- | | P | P | P | P |

PLAN NOTES:

1. GYPSUM BOARD BULKHEAD @ 7'-0" A.F.F. — (21 A8-2)
2. TACKABLE WALL THIS SURFACE.
3. FIRE EXTINGUISHER CABINET. — (19 A8-2)
4. WASTE RECEPTACLE
5. METAL LOCKERS. — (33 A8-2)
6. GYPSUM BOARD COLUMN ENCLOSURE.
7. REFRIGERATOR BY OWNER.
8. WATER COOLER RECESS — (6 A8-2)
9. 7'-0" HIGH CERAMIC TILE PARTITION. — (B A8-1)
10. 4" STEEL CHANNEL BY MISCELLANEOUS METALS CONTRACTOR TO REINFORCE JAMB OF FOLDING PARTITION. ANCHOR TO FLOOR AND CONSTRUCTION ABOVE.
11. GYPSUM BOARD BULKHEAD @ 8'-0" A.F.F. — (11 A8-1)
12. CERAMIC TILE THIS SURFACE FULL HEIGHT — (17 A8-3)
13. CERAMIC TILE ON WALL STOPS HERE.
14. TACKABLE WALL ABOVE LOCKERS.
15. SOUND PROOF PARTITION — (B A8-2)

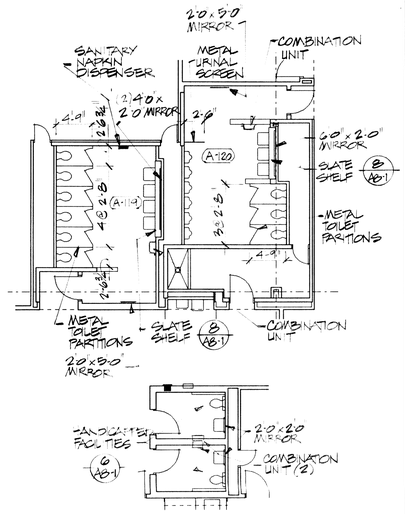


TOILET ROOM EQUIPMENT PLANS
SCALE: 1/2"=1'-0"

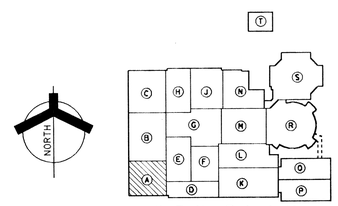


UNIT "A" FLOOR PLAN
SCALE: 1/8" = 1'-0"

ADDITION TO and RENOVATION OF
LAWRENCE CENTRAL HIGH SCHOOL
for the METROPOLITAN SCHOOL DISTRICT of LAWRENCE TOWNSHIP
MARION COUNTY, INDIANA

© EVERETT I. BROWN COMPANY

EVERETT I. BROWN Company
Architects & Engineers
950 NORTH MERIDIAN STREET
INDIANAPOLIS, INDIANA 46204
(317) 237-7000

SCOTT B. BROWN REGISTERED NO. 20912 STATE OF INDIANA PROFESSIONAL ENGINEER

PROJECT 871-110

DATE DEC. 18, 1989

REVISED

NO. A2-2
OF 24

ot name= 1
Date= Fri Feb 09 19:41:08 1990
IGN file= DGN:IED\LCAR3\LCARA2O5.DGN
Levels= 1-65

Ref. files= LCARBS01, ...
Levels= 1-3, 5-63
Log. name= SHEET

Ref. files= LCARA10A.DGN
Levels= 1, 3-56, 58-63
Log. name= 10A

Ref. files= LCARA1RA.DGN
Levels= 1-27, 30-63
Log. name= RA

Ref. files= LCARA10D.DGN
Levels= 5-9, 11, 13-28, 30-56, 58-63
Log. name= AD

Ref. files= LCARA1RD.DGN
Levels= 1, 3-9, 11-27, 33-63
Log. name= RD

Ref. files= LCARCB01.DGN
Levels=
Log. name= CB

Ref. files= LCARA10G.DGN
Levels= 1-63
Log. name= A1G

# UNIT "B" FLOOR PLAN

SCALE: 1/8" = 1'-0"

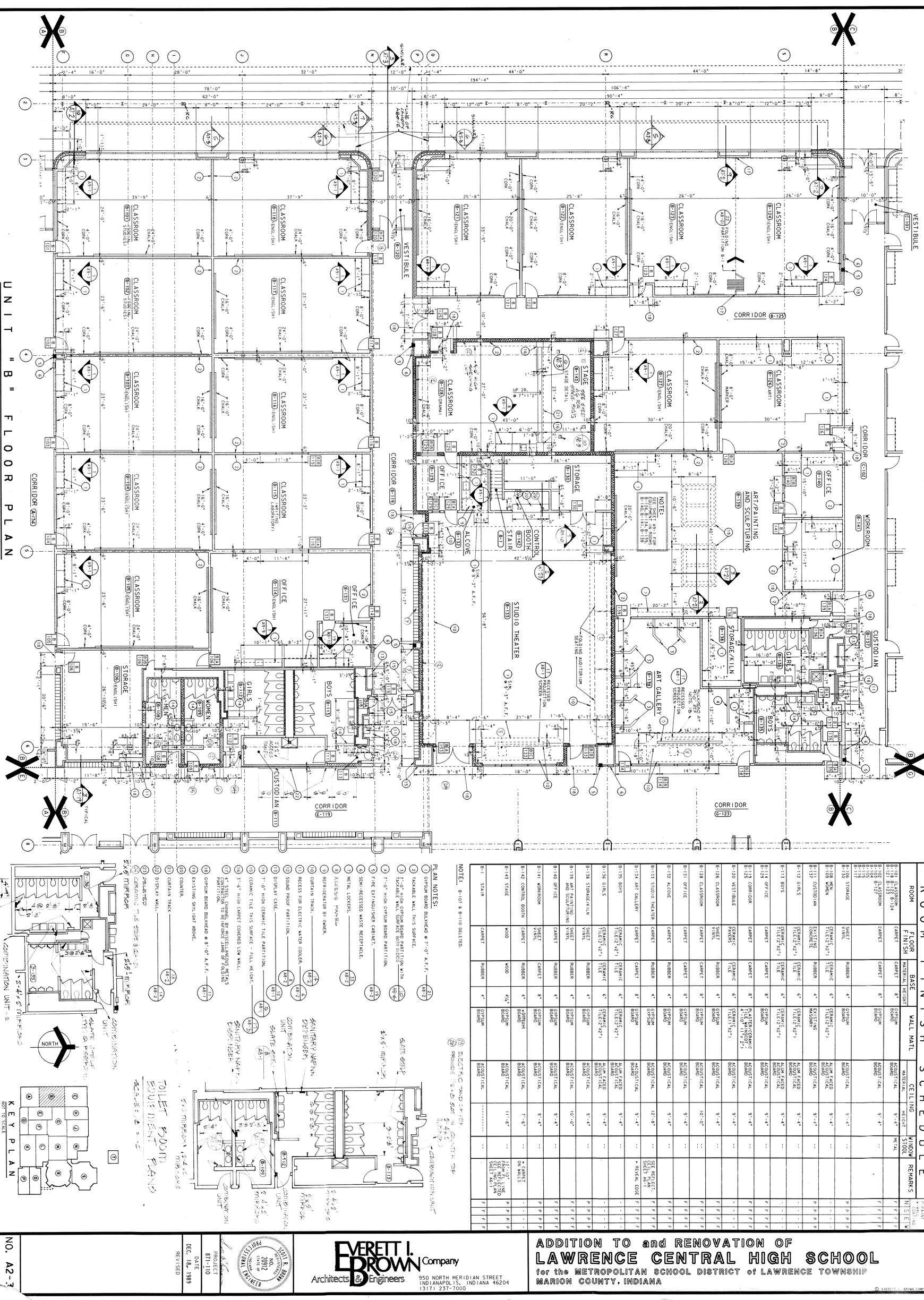
CLASSROOM B-118 ENGL/SH
CLASSROOM B-117 ENGL/SH
CLASSROOM B-107 ENGL/SH
CLASSROOM B-106 ENGL/SH
CLASSROOM B-105 ENGL/SH
CLASSROOM B-104 ENGL/SH
CLASSROOM B-103 ENGL/SH
CLASSROOM B-102 ENGL/SH
CLASSROOM B-101 ENGL/SH
CLASSROOM B-120 ENGL/SH
CLASSROOM B-121 ENGL/SH
CLASSROOM B-122 ENGL/SH
CLASSROOM B-123 ENGL/SH
CLASSROOM B-124 ENGL/SH
FOLDING PARTITION A8-1
CORRIDOR B-125
VESTIBULE B-120
VESTIBULE C-101
CORRIDOR C-102
CLASSROOM B-126 ART
CLASSROOM B-127 ENGL/SH
STAGE B-143
STAGE DETAIL
STAGE RIGGING
CLASSROOM B-128 DRAMA
OFFICE B-129
STORAGE B-130
CONTROL BOOTH B-142
STAIR B-1
ALCOVE B-132
CORRIDOR B-119
CORRIDOR B-134
NOTE: SEE SHEET A9-1 FOR ROOMS B-125, B-126, B-134, B-139, B-140, B-141, B-138
ART/PAINTING AND SCULPTURING B-139
OFFICE B-140
WORKROOM B-141
CUSTODIAN B-137
GIRLS B-135
STORAGE/KILN B-136
STUDIO THEATER B-133
RECESSED PROJECTION SCREEN
FOLDING AUDITORIUM SEATING
ART GALLERY B-134
BOYS B-138
CORRIDOR B-123
OFFICE B-114 ENGL/SH
OFFICE B-131
OFFICE B-133
CLASSROOM B-115 (WRITING LABORATORY)
CLASSROOM B-116 ENGL/SH
CLASSROOM B-109 ENGL/SH
STORAGE B-108 ENGL/SH
CUSTODIAN B-111
GIRLS B-112
BOYS B-113
MEN B-110
WOMEN B-100
CORRIDOR B-119
CORRIDOR B-134
SIMILAR
TYPICAL
LINE OF CANOPY ABOVE
SLOPE
SEE SHEET A9-1 FOR STAGE RIGGING
SEE SHEET A9-1 FOR STAGE DETAIL
SEE SHEET A9-1 FOR STAGE PIGS
RECESSED PROJECTION SCREEN
SOUNDPROOF AT SLOPE
CONTROL BOOTH
ALCOVE
STAIR
CUSTODIAN
GIRLS
BOYS
ART GALLERY
STUDIO THEATER
STORAGE/KILN
CORRIDOR
CORRIDOR
CORRIDOR

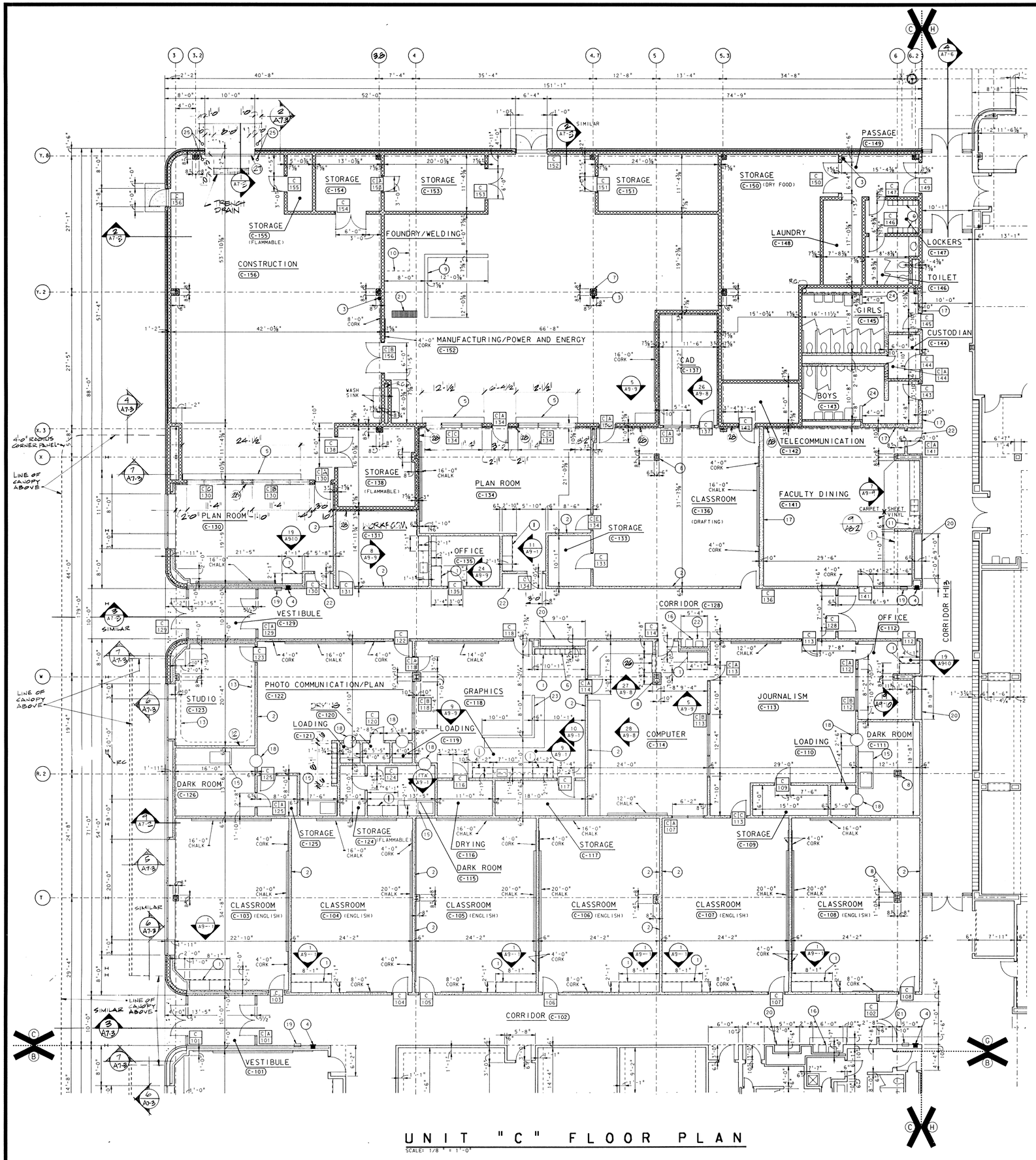


UNIT "C" FLOOR PLAN

SCALE: 1/8" = 1'-0"

## ROOM FINISH SCHEDULE

F = FABRIC, P = PAINT, W = WALL COATING

| ROOM | FLOOR FINISH | BASE MATERIAL | BASE HEIGHT | WALL MATL | CEILING MATERIAL | CEILING HEIGHT | WINDOW STOOL | REMARKS | N | S | E | W |
|---|---|---|---|---|---|---|---|---|---|---|---|---|
| C-101 VESTIBULE<br>C-129 | CERAMIC PAVERS | CERAMIC TILE | 6" | CERAMIC TILE(1"X2") | ACOUSTICAL BOARD | 9'-4" | ------ | | - | - | - | - |
| C-102 CORRIDOR<br>C-128 | CARPET | CARPET | 8" | PLASTER/CERAMIC TILE WAINSCOT - 4'-0"+1'-2" | ACOUSTICAL BOARD | 9'-4" | ------ | | F | F | F | F |
| C-103 CLASSROOM<br>C-136 | CARPET | CARPET | 8" | GYPSUM BOARD | ACOUSTICAL BOARD | 9'-4" | * ------ | * C-103 METAL | F | F | F | F |
| C-104 CLASSROOM<br>C-105 C-107<br>C-106 C-108 | CARPET | CARPET | 8" | GYPSUM BOARD | ACOUSTICAL BOARD | 9'-4" | ------ | | F | | F | F |
| C-109 STORAGE<br>C-117 C-125<br>C-124 | SHEET VINYL | RUBBER | 4" | GYPSUM BOARD | ACOUSTICAL BOARD | 9'-4" | ------ | | P | P | P | P |
| C-110 LOADING<br>C-119<br>C-121 | SHEET VINYL | RUBBER | 4" | GYPSUM BOARD | ACOUSTICAL BOARD | 9'-4" | ------ | | P | P | P | P |
| C-111 DARK ROOM<br>C-126 | SHEET VINYL | RUBBER | 4" | GYPSUM BOARD | ACOUSTICAL BOARD | 9'-4" | ------ | SPECIAL WALL PAINT | P | P | P | P |
| C-112 OFFICE<br>C-135 | CARPET | RUBBER | 4" | GYPSUM BOARD | ACOUSTICAL BOARD | 9'-4" | ------ | | F | F | F | F |
| C-113 JOURNALISM | CARPET | RUBBER | 4" | GYPSUM BOARD | ACOUSTICAL BOARD | 9'-4" | ------ | | F | F | F | F |
| C-114 COMPUTER | CARPET | RUBBER | 4" | GYPSUM BOARD | ACOUSTICAL BOARD | 9'-4" | ------ | | F | F | F | F |
| C-115 PHOTO DARK ROOM | SHEET VINYL | RUBBER | 4" | GYPSUM BOARD | ACOUSTICAL BOARD | 9'-4" | ------ | SPECIAL WALL PAINT | P | P | P | P |
| C-116 DRYING ROOM | SHEET VINYL | RUBBER | 4" | GYPSUM BOARD | ACOUSTICAL BOARD | 9'-4" | ------ | SPECIAL WALL PAINT | P | P | P | P |
| C-118 GRAPHICS | SHEET VINYL | RUBBER | 4" | GYPSUM BOARD | ACOUSTICAL BOARD | 9'-4" | ------ | | P | P | P | P |
| C-120 DRYING ROOM<br>C-133 STORAGE | SHEET VINYL | RUBBER | 4" | GYPSUM BOARD | ACOUSTICAL BOARD | 9'-0" | ------ | | P | P | P | P |
| C-122 PHOTO COMMUNICATION | CARPET | RUBBER | 4" | GYPSUM BOARD | ACOUSTICAL BOARD | 9'-4" | ------ | | P | P | P | P |
| C-123 STUDIO | CARPET | RUBBER | 4" | GYPSUM BOARD | ACOUSTICAL BOARD | 9'-4" | METAL | | F | F | F | F |
| C-130 PLAN ROOM<br>C-134 | CARPET | RUBBER | 4" | GYPSUM BOARD | ACOUSTICAL BOARD | 9'-4" | * ------ | * C-130 METAL | F | F | F | F |
| C-131 WORK ROOM | CARPET | RUBBER | 4" | GYPSUM BOARD | ACOUSTICAL BOARD | 9'-4" | ------ | | F | F | F | F |
| C-138 STORAGE | SHEET VINYL | RUBBER | 4" | GYPSUM BOARD AND LIGHTWEIGHT BLOCK | ACOUSTICAL BOARD | 12'-0" | ------ | | P | P | P | P |
| | | | | | | | | | | | | |
| C-142 TELE-COMMUNICATIONS | SHEET VINYL | RUBBER | 4" | GYPSUM BOARD | ACOUSTICAL BOARD | 9'-4" | ------ | | P | P | P | P |
| C-137 CAD | CARPET | RUBBER | 4" | GYPSUM BOARD | ACOUSTICAL BOARD | 9'-4" | ------ | | F | F | F | F |
| C-141 FACULTY DINING | CARPET/ SHEET VINYL | RUBBER | 4" | GYPSUM BOARD | ACOUSTICAL BOARD | 9'-4" | ------ | | F | F | F | F |
| C-143 BOYS<br>C-145 GIRLS | CERAMIC TILE(2"X2") | CERAMIC TILE | 6" | CERAMIC TILE (2" X 2") | ALUM. FACED ACOUSTICAL BOARD | 9'-4" | ------ | | - | - | - | - |
| C-144 CUSTODIAN | SHEET VINYL | RUBBER | 4" | GYPSUM BOARD | ACOUSTICAL BOARD | 9'-4" | ------ | | P | P | P | P |
| C-146 TOILET | CERAMIC TILE(2"X2") | CERAMIC TILE | 6" | LIGHTWEIGHT BLOCK | ALUM. FACED ACOUSTICAL BOARD | 9'-4" | ------ | | - | - | - | - |
| C-147 LOCKERS | SHEET VINYL | RUBBER | 4" | LIGHTWEIGHT BLOCK | ACOUSTICAL BOARD | 9'-4" | ------ | | P | P | P | P |
| C-148 LAUNDRY<br>C-149 PASSAGE<br>C-150 STORAGE | SHEET VINYL | RUBBER | 4" | LIGHTWEIGHT BLOCK | SMOOTH FACED ACOUSTICAL BOARD | 9'-4" | ------ | | P | P | P | P |
| C-151 STORAGE<br>C-153 C-155<br>C-154 | CONCRETE | RUBBER | 4" | LIGHTWEIGHT BLOCK | ACOUSTICAL BOARD | 12'-0" * | ------ | * C-155 @ 9'-4" | P | P | P | P |
| C-152 MANUFACTURING/ POWER AND ENERGY | CONCRETE | RUBBER | 4" | LIGHTWEIGHT BLOCK | ACOUSTICAL BOARD | 10'-4" | ------ | | P | P | P | P |
| C-156 CONSTRUCTION | CONCRETE | RUBBER | 4" | LIGHTWEIGHT BLOCK | ACOUSTICAL BOARD | 12'-0"* | ------ | *HIGH AS POSSIBLE | P | P | P | P |

NOTE: C-127, C-132, C-139, & C-140 DELETED.

PLAN NOTES:

1. GYPSUM BOARD BULKHEAD AT 7'-0" A.F.F. (21 A8-2)
2. TACKABLE WALL THIS SURFACE.
3. 10# ABC FIRE EXTINGUISHER.
4. FIRE EXTINGUISHER CABINET. (19 A8-2)
5. 3'-4 3/4" HIGH METAL BOX LOCKERS. (30 A8-2)
6. METAL LOCKERS. (31 A8-2)
7. LIGHTWEIGHT BLOCK COLUMN ENCLOSURE.
8. GYPSUM BOARD COLUMN ENCLOSURE.
9. 4'-0" HIGH LIGHTWEIGHT BLOCK PARTITION, TOP COURSE SOLID. (3 A8-1)
10. EXHAUST HOOD ABOVE.
11. REFRIGERATOR BY OWNER.
12. RADIUS CARPET BASE. (6 A8-2)
13. CURTAIN TRACK. (8 A8-2)
14. SHELVES BY OWNER.
15. SINK UNIT
16. WATER COOLER RECESS (6 A8-2)
17. SOUND PROOF PARTITION. (8 A8-2)
18. 2'-6" WIDE REVOLVING DARK ROOM DOOR.
19. WASTE RECEPTACLE
20. DISPLAY CASE. (2 A8-1)
21. 5'-0" x 1'-4" BLAW-KNOX 8321 GRATE. (27 A8-2)
22. GYPSUM BOARD BULKHEAD @ 8'-0" A.F.F. (1 A8-1)
23. 4'-0" HIGH GYPSUM BOARD PARTITION.
24. 7'-0" HIGH CERAMIC TILE PARTITION. (3 A8-1)
25. 3'-6" HIGH X 6" DIA. CONCRETE FILLED GUARD POST.

22a SHELF @ 4'-0" A.F.F. PLASTIC LAMINATE ON (2) LAYERS 3/4" PLYWOOD

27 10'-0" x 10'-0" OVERHEAD DOOR

28a (2) LAYERS 1/2" GYPSUM BOARD ON 1 5/8" METAL STUDS OVER BLOCK.

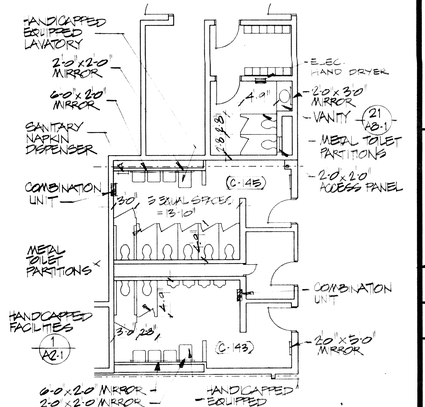


TOILET ROOM EQUIPMENT PLANS

SCALE: 1/8" = 1'-0"

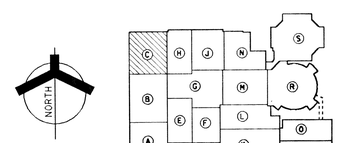




KEY PLAN

NOT TO SCALE

ADDITION TO and RENOVATION OF
LAWRENCE CENTRAL HIGH SCHOOL
for the METROPOLITAN SCHOOL DISTRICT of LAWRENCE TOWNSHIP
MARION COUNTY, INDIANA

EVERETT I. BROWN Company
Architects & Engineers
950 NORTH MERIDIAN STREET
INDIANAPOLIS, INDIANA 46204
(317) 237-1000

SCOTT R. BROWN
REGISTERED
NO. 20912
STATE OF INDIANA
PROFESSIONAL ENGINEER

PROJECT 871-110

DATE DEC. 18, 1989

REVISED

NO. A2-4
OF 24

# ROOM FINISH SCHEDULE

| ROOM | FLOOR | BASE MATERIAL | BASE HEIGHT | WALL MATL | CEILING MATERIAL | CEILING HEIGHT | WINDOW STOOL | REMARKS | F-FABRIC P-PAINT W-WALL COATING N | S | E | W |
|---|---|---|---|---|---|---|---|---|---|---|---|---|
| D-101 VESTIBULE | CERAMIC PAVERS | CERAMIC TILE (1" X 2") | 6" | PLASTER | ACOUSTICAL BOARD | 10'-0" | -- | | F | - | F | F |
| D-102 WAITING | CARPET | CARPET | 8" | GYPSUM BOARD | ACOUSTICAL BOARD | 9'-4" | METAL | | F | F | F | F |
| D-103 OFFICE D-104 D-105 D-130 D-149 D-116 D-140 | CARPET | CARPET | 8" | GYPSUM BOARD | *ACOUSTICAL BOARD | 9'-4" | -- | *REVEAL EDGE | F | F | F | F |
| D-106 WORKROOM D-129 | SHEET VINYL | RUBBER | 4" | GYPSUM BOARD | ACOUSTICAL BOARD | 9'-4" | -- | | F | F | F | F |
| D-107 OFFICE D-108 D-109 D-126 D-132 D-113 D-127 D-133 D-125 D-128 D-134 | CARPET | CARPET | 8" | GYPSUM BOARD | *ACOUSTICAL BOARD | 9'-4" | METAL | *REVEAL EDGE | F | F | F | F |
| D-110 WORKROOM | CARPET | CARPET | 8" | GYPSUM BOARD | ACOUSTICAL BOARD | 9'-4" | -- | | F | F | F | F |
| D-111 WOMEN D-152 D-112 MEN D-151 D-142 TOILET D-144 | CERAMIC TILE (2"X2") | CERAMIC TILE | 6" | CERAMIC TILE (2"X 2") | ALUMINUM-FACED ACOUSTICAL BOARD | 9'-4" | -- | | -- | -- | -- | -- |
| D-114 CONFERENCE ROOM D-123 D-147 D-159 | CARPET | CARPET | 8" | GYPSUM BOARD | *ACOUSTICAL BOARD | 9'-4" | -- | *REVEAL EDGE | F | F | F | F |
| D-115 STORAGE D-118 BOOK STORAGE D-148 STORAGE D-156 ELEC. CLOSET D-161 STORAGE | SHEET VINYL | RUBBER | 4" | GYPSUM BOARD | *ACOUSTICAL BOARD | 9'-4"** | -- | *STORAGE D-115 HAS PAINTED GYPSUM BOARD CEILING. **10'-0" HIGH CEILING IN BOOK STORAGE D-118 | P | P | P | P |
| D-117 BOOKSTORE | CARPET | RUBBER | 4" | GYPSUM BOARD | ACOUSTICAL BOARD | 9'-4" | -- | | F | F | F | F |

# ROOM FINISH SCHEDULE

| ROOM | FLOOR | BASE MATERIAL | BASE HEIGHT | WALL MATL | CEILING MATERIAL | CEILING HEIGHT | WINDOW STOOL | REMARKS | F-FABRIC P-PAINT W-WALL COATING N | S | E | W |
|---|---|---|---|---|---|---|---|---|---|---|---|---|
| D-119 FACULTY D-120 MAIL D-122 STUDENTS | CARPET | CARPET | 8" | GYPSUM BOARD | ACOUSTICAL BOARD | 9'-4" | -- | | F | F | F | F |
| D-121 CORRIDOR D-124 D-145 D-146 D-155 D-158 LOBBY | CARPET | CARPET | 8" | GYPSUM BOARD AND 1" X 2" CERAMIC TILE | ACOUSTICAL BOARD | 9'-4" | -- | *SEE PLAN | F | F | F | F |
| D-131 PASSAGE D-160 D-157 TIME OUT | CARPET | CARPET | 8" | GYPSUM BOARD | ACOUSTICAL BOARD | 9'-4" | -- | | F | F | F | F |
| D-135 ALCOVE | SHEET VINYL | RUBBER | 4" | GYPSUM BOARD | ACOUSTICAL BOARD | 9'-4" | -- | | F | F | F | F |
| D-136 WAITING D-138 | CARPET | CARPET | 8" | GYPSUM BOARD | *ACOUSTICAL BOARD | 9'-4" | -- | *REVEAL EDGE | F | F | F | F |
| D-137 EXHIBIT SPACE | CARPET | CARPET | 8" | GYPSUM BOARD | *ACOUSTICAL BOARD | 9'-4" | -- | *REVEAL EDGE | F | F | F | F |
| D-139 CLINIC | SHEET VINYL | RUBBER | 4" | GYPSUM BOARD | ACOUSTICAL BOARD | 9'-4" | -- | | F | F | F | F |
| D-141 REST AREA D-143 | SHEET VINYL | RUBBER | 4" | GYPSUM BOARD | ACOUSTICAL BOARD | 9'-4" | -- | | F | F | F | F |
| D-150 RECORDS | SHEET VINYL | RUBBER | 4" | LIGHTWEIGHT BLOCK | GYPSUM BOARD, PAINTED | 9'-4" | -- | | P | P | P | P |
| D-153 VESTIBULE D-154 | CERAMIC PAVERS | CERAMIC TILE (1" X 2") | 6" | PLASTER | ACOUSTICAL BOARD | 10'-0" | -- | | -- | -- | -- | -- |
| D-1 STAIR | CONCRETE | --- | --- | GYPSUM BOARD | -- | -- | -- | | P | P | P | P |

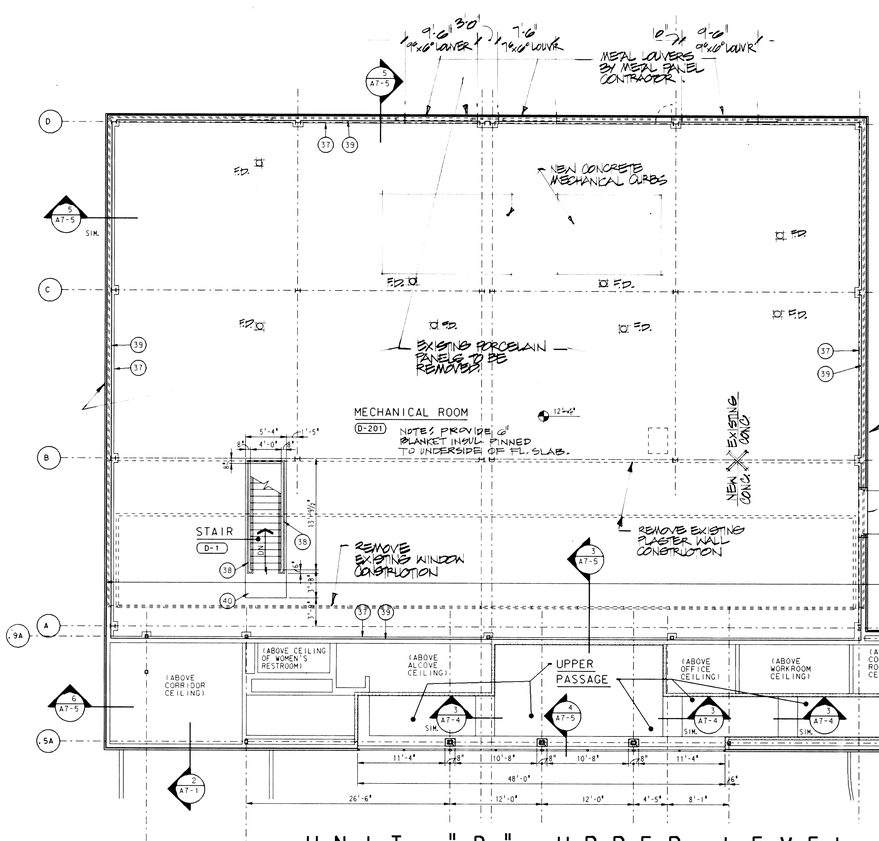


## UNIT "D" UPPER LEVEL & PENTHOUSE #1 FLOOR PLAN

SCALE: 1/8" = 1'-0"

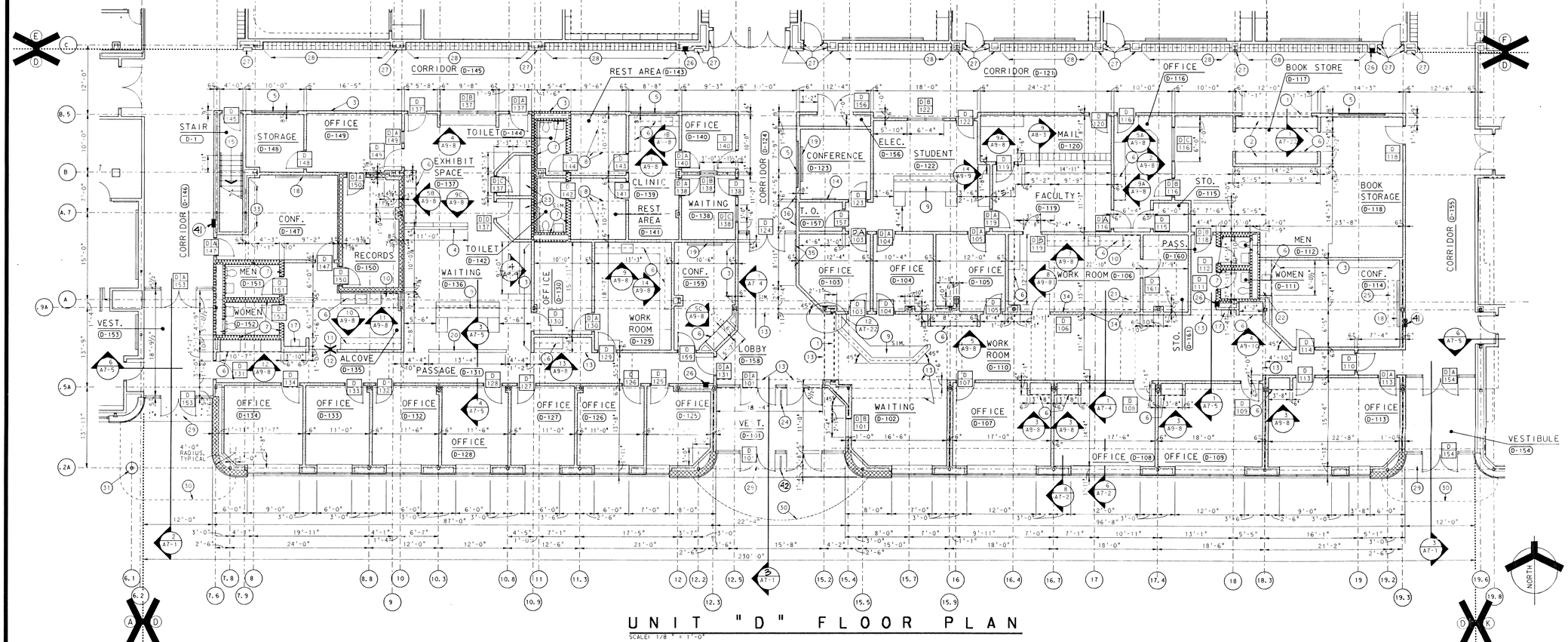


## UNIT "D" FLOOR PLAN

SCALE: 1/8" = 1'-0"

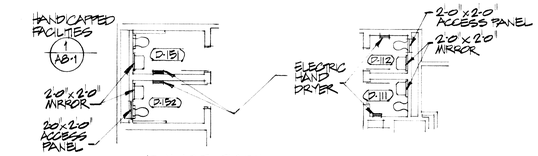


## TOILET ROOM EQUIPMENT PLANS

SCALE: 1/8" = 1'-0"

## PLAN NOTES

1. 1 HOUR RATED ROLLING DOOR DOWN TO FLOOR
2. MILLWORK
3. TACKABLE WALL SURFACE
4. 4'-6" HIGH PARTITION (GYPSUM BOARD)
5. 8'-0" GLASS-ENCLOSED CORKBOARD
6. GYPSUM BOARD BULKHEAD AT 7'-0"
7. SOUNDPROOF PARTITION
8. CURTAIN TRACK
9. MILLWORK
10. NOT IN CONTRACT: REFRIGERATOR BY OWNER
11. SHEET VINYL TO THIS LINE
12. CARPET TO THIS LINE
13. GYPSUMBOARD BULKHEAD AT 9'-0" A.F.F.
14. 4'-0" CORKBOARD
15. STAIR UP. SEE STAIR SCHEDULE ON SHEET A7-21.
16. DELETED
17. ELECTRIC WATER COOLER
18. WOOD-TRIMMED 6'-0" MARKER BOARD WITH DOORS
19. 6'-0" MARKER BOARD
20. 7'-0" HIGH PARTITION (GYPSUM BOARD)
21. NOT IN CONTRACT: REFRIGERATED VENDING MACHINE BY OWNER
22. UNIT KITCHEN
23. 29" HIGH X 24" DEEP PLASTIC LAMINATE SHELF
24. ALUMINUM DIVIDER RAIL
25. PROJECTION SCREEN
26. FIRE EXTINGUISHER CABINET
27. CERAMIC TILE, FLOOR TO CEILING
28. TACKABLE WALL SURFACE ABOVE LOCKERS, TYPICAL
29. CONCRETE VOID SLAB. SEE STRUCTURAL PLAN ON SHEET S1-2.
30. EDGE OF CANOPY ABOVE
31. COLUMN COVER
32. DELETED
33. TACKABLE WALL TO EXTENT INDICATED
34. WINDOWS ABOVE. SEE DOOR FRAME ELEVATION FOR DOOR #D-106.
35. BRONZE TABLETS
36. EXISTING BRONZE TABLETS RELOCATED
37. 4" HIGH X 6" WIDE PERIMETER CONCRETE CURB
38. 1'-6" HIGH METAL RAIL ON 9" WIDE X 6" HIGH CURB
39. 1" SOUND INSULATION ON ALL WALLS
40. 4" CONCRETE PAD
41. MAGE RECEPTACLE
42. ALUMINUM DIVIDER RAIL

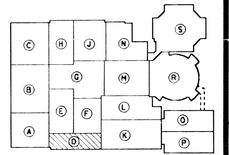


ADDITION TO and RENOVATION OF
# LAWRENCE CENTRAL HIGH SCHOOL
for the METROPOLITAN SCHOOL DISTRICT of LAWRENCE TOWNSHIP
MARION COUNTY, INDIANA

© EVERETT I. BROWN COMPANY

EVERETT I. BROWN Company
Architects Engineers
950 NORTH MERIDIAN STREET
INDIANAPOLIS, INDIANA 46204
(317) 237-7000

SCOTT R. BROWN REGISTERED NO. 20912 STATE OF INDIANA PROFESSIONAL ENGINEER

PROJECT 871-110

DATE DEC. 18, 1989

REVISED

NO. A2-5 OF 24

First name: Lou
Date: Tue Feb 13 09:38:58 1990
Data file: LEAC1.DGN&205.DGN
Levels: 1-63

Ref. file: LCARCH.DGN — LOG. NUMB: SHEET
Ref. file: LCARCH1.DGN — LOG. NUMB: 1A
Ref. file: LCARCH2.DGN — LOG. NUMB: 1B
Ref. file: LCARCH3.DGN — LOG. NUMB: 1C
Ref. file: LCARCH4.DGN — LOG. NUMB: 1D
Ref. file: LCARCH5.DGN — LOG. NUMB: 1E
Ref. file: LCARCH6.DGN — LOG. NUMB: 1F
Ref. file: LCARCH7.DGN — LOG. NUMB: 1G
Ref. file: LCARCH8.DGN — LOG. NUMB: 1H
Ref. file: LCARCH9.DGN — LOG. NUMB: 1I
Ref. file: LCARCH10.DGN — LOG. NUMB: 1J
Ref. file: LCARCH11.DGN — LOG. NUMB: 1K
Ref. file: LCARCH12.DGN — LOG. NUMB: 1L
Ref. file: LCARCH13.DGN — LOG. NUMB: 1M
Ref. file: LCARCH14.DGN — LOG. NUMB: 1N
Ref. file: LCARCH15.DGN — LOG. NUMB: 1O
Ref. file: LCARCH16.DGN — LOG. NUMB: 1P
Ref. file: LCARCH17.DGN — LOG. NUMB: 1Q
Ref. file: LCARCH18.DGN — LOG. NUMB: 1R
Ref. file: LCARCH19.DGN — LOG. NUMB: 1S
Ref. file: LCARCH20.DGN — LOG. NUMB: 1T
Ref. file: LCARCH21.DGN — LOG. NUMB: 1U
Ref. file: LCARCH22.DGN — LOG. NUMB: 1V
Ref. file: LCARCH23.DGN — LOG. NUMB: 1W
Ref. file: LCARCH24.DGN — LOG. NUMB: 1X
Ref. file: LCARCH25.DGN — LOG. NUMB: 1Y
Ref. file: LCARCH26.DGN — LOG. NUMB: 1Z
Ref. file: LCARCH27.DGN — LOG. NUMB: 2A
Ref. file: LCARCH28.DGN — LOG. NUMB: 2B
Ref. file: LCARCH29.DGN — LOG. NUMB: 2C
Ref. file: LCARCH30.DGN — LOG. NUMB: 2D
Ref. file: LCARCH31.DGN — LOG. NUMB: 2E
Ref. file: LCARCH32.DGN — LOG. NUMB: 2F
Ref. file: LCARCH33.DGN — LOG. NUMB: 2G
Ref. file: LCARCH34.DGN — LOG. NUMB: 2H
Ref. file: LCARCH35.DGN — LOG. NUMB: 2I
Ref. file: LCARCH36.DGN — LOG. NUMB: 2J
Ref. file: LCARCH37.DGN — LOG. NUMB: 2K
Ref. file: LCARCH38.DGN — LOG. NUMB: 2L
Ref. file: LCARCH39.DGN — LOG. NUMB: 2M
Ref. file: LCARCH40.DGN — LOG. NUMB: 2N
Ref. file: LCARCH41.DGN — LOG. NUMB: 2O
Ref. file: LCARCH42.DGN — LOG. NUMB: 2P
Ref. file: LCARCH43.DGN — LOG. NUMB: 2Q
Ref. file: LCARCH44.DGN — LOG. NUMB: 2R
Levels: 1-63 11-27,30-56,58-63

Ref. file: LCARCH45.DGN — LOG. NUMB: 2S
Ref. file: LCARCH46.DGN — LOG. NUMB: 2T
Ref. file: LCARCH47.DGN — LOG. NUMB: 2U
Ref. file: LCARCH48.DGN — LOG. NUMB: 2V
Ref. file: LCARCH49.DGN — LOG. NUMB: 2W
Ref. file: LCARCH50.DGN — LOG. NUMB: 2X
Ref. file: LCARCH51.DGN — LOG. NUMB: 2Y
Ref. file: LCARCH52.DGN — LOG. NUMB: 2Z
Ref. file: LCARCH53.DGN — LOG. NUMB: 3A
Ref. file: LCARCH54.DGN — LOG. NUMB: 3B
Ref. file: LCARCH55.DGN — LOG. NUMB: 3C
Ref. file: LCARCH56.DGN — LOG. NUMB: 3D
Ref. file: LCARCH57.DGN — LOG. NUMB: 3E
Ref. file: LCARCH58.DGN — LOG. NUMB: 3F
Ref. file: LCARCH59.DGN — LOG. NUMB: 3G
Ref. file: LCARCH60.DGN — LOG. NUMB: 3H
Ref. file: LCARCH61.DGN — LOG. NUMB: 3I
Ref. file: LCARCH62.DGN — LOG. NUMB: 3J
Ref. file: LCARCH63.DGN — LOG. NUMB: 3K
Levels: 1-63 11-27,30-56,58-63

Ref. file: LCARCH64.DGN — LOG. NUMB: PL.-2
Ref. file: LCARCH65.DGN — LOG. NUMB: 2ND
Ref. file: LCARCH66.DGN — LOG. NUMB: 1ST
Ref. file: LCARCH67.DGN — LOG. NUMB: AX
Ref. file: LCARCH68.DGN — LOG. NUMB: RX
Levels: 1-63 11-27,30-56,58-63

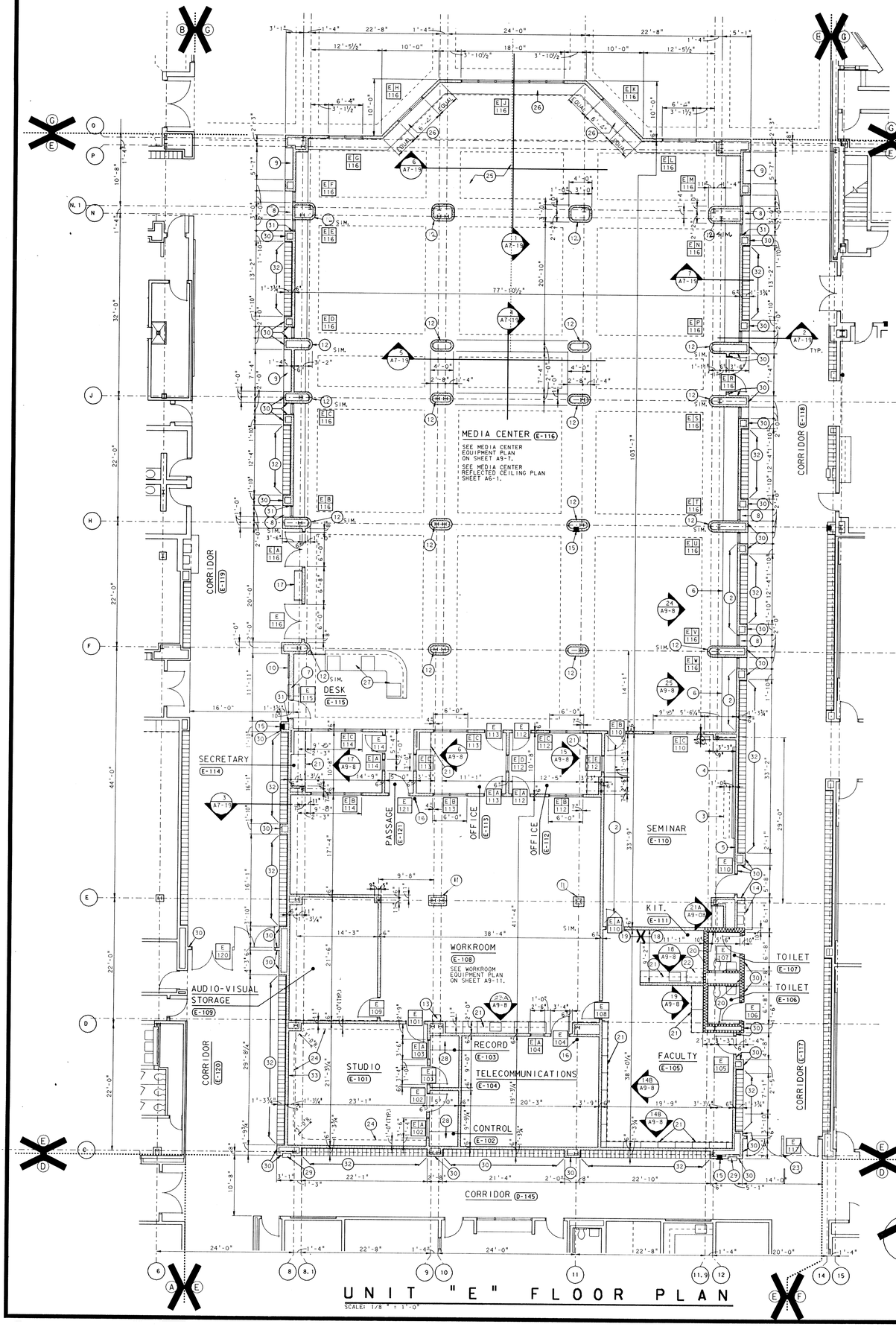


## UNIT "E" FLOOR PLAN

SCALE: 1/8" = 1'-0"

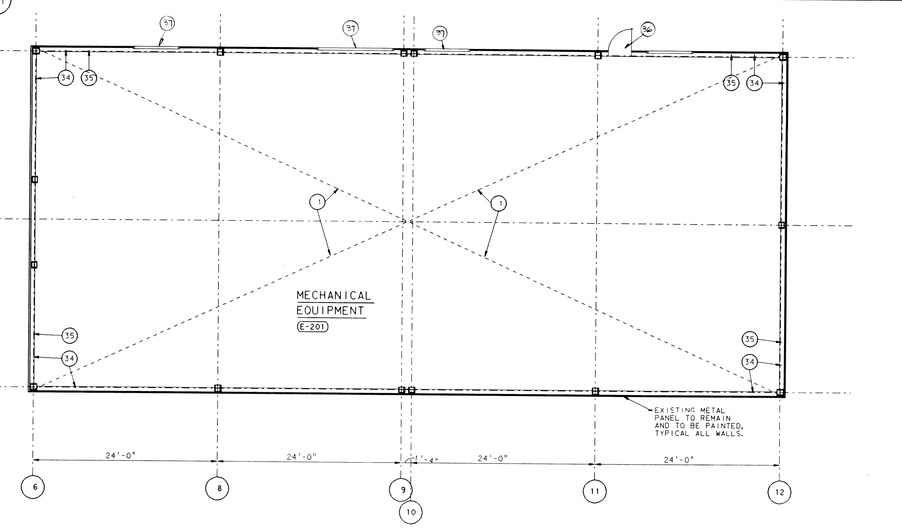


## UNIT "E" PENTHOUSE #2

SCALE: 1/8" = 1'-0"

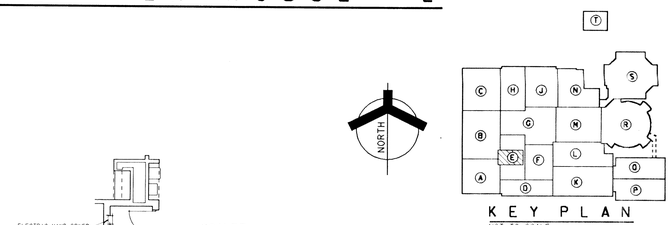


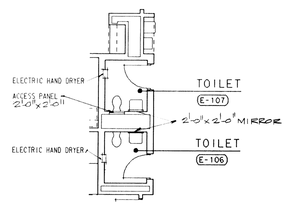


## UNIT "E" TOILET ROOM EQUIPMENT PLANS

SCALE: 1/8" = 1'-0"

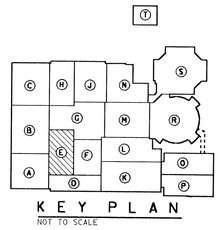


## PLAN NOTES

1. 6" BLANKET INSULATION PINNED TO BOTTOM OF PENTHOUSE FLOOR SLAB CENTERING.
2. TACKABLE WALL SURFACE TO THE EXTENT SHOWN
3. PROJECTION SCREEN
4. 16'-0" CHALKBOARD
5. 4'-0" CORKBOARD
6. COMPUTER COUNTER
7. BOOK DEPOSITORY (2, A8-3)
8. BENCH (2, A7-19)
9. TROPHY CASE (14, A8-3)
10. 4'-0", GLASS-ENCLOSED CORKBOARD (13, A8-1)
11. 4" METAL STUDS WITH 2 LAYERS OF 5/8" GYPSUM BOARD & FABRIC WALL COVERING PREFABRICATED PLASTER CEILING COVER
12. ELECTRIC WATER COOLER
13. RECESS FOR ELECTRIC WATER COOLERS (6, A8-2)
14. FIRE EXTINGUISHER CABINET (19, A8-2)
15. 10# ABC
16. DISPLAY CASE (11, A8-1)
17. CERAMIC TILE TO THIS LINE.
18. CARPET TO THIS LINE. (3, A8-2)
19. SOUNDPROOF PARTITION (8, A8-2)
20. GYPSUM BOARD BULKHEAD AT 1'-0" A.F.F. (21, A8-2)
21. REFRIGERATOR BY OWNER
22. ALUMINUM DIVIDER RAIL (18, A8-1)
23. CURTAIN TRACK (10, A8-2)
24. SKYLIGHT ABOVE
25. SEAT (1, A7-19)
26. DESK, SEE LIBRARY EQUIPMENT PLAN ON SHEET A9-7.
27. PLASTIC LAMINATE COUNTER 30" DEEP MOUNTED 30" ABOVE FLOOR, SIMILAR TO (4, A8-4 sim.)
28. WASTE RECEPTACLE
29. CERAMIC TILE, FLOOR TO CEILING (17, A8-3)
30. CERAMIC TILE ON WALL STOPS HERE
31. TACKABLE WALL SURFACE ABOVE LOCKERS, TYPICAL
32. COVE BASE
33. 4" HIGH PERIMETER CONCRETE CURB
34. 1" SOUND INSULATION ON ALL WALLS
35. EXISTING DOOR TO REMAIN
36. EXISTING ALUMINUM LOUVRE

## ROOM FINISH SCHEDULE

| ROOM | FLOOR FINISH | BASE MATERIAL | BASE HEIGHT | WALL MATL | CEILING MATERIAL | CEILING HEIGHT | WINDOW STOOL | REMARKS | F-FABRIC P-PAINT W-WALL COATING N | S | E | W |
|---|---|---|---|---|---|---|---|---|---|---|---|---|
| E-101 STUDIO | CARPET | CARPET | 8" | GYPSUM BOARD | ACOUSTICAL BOARD | 10'-8" | -- | | F | F | F | F |
| E-102 CONTROL | CARPET | CARPET | 8" | GYPSUM BOARD | ACOUSTICAL BOARD | 9'-4" | -- | | F | F | F | F |
| E-103 RECORDING | CARPET | CARPET | 8" | GYPSUM BOARD | ACOUSTICAL BOARD | 9'-4" | -- | | F | F | F | F |
| E-104 TELECOMMUNICATIONS | SHEET VINYL | RUBBER | 4" | GYPSUM BOARD | ACOUSTICAL BOARD | 9'-4" | -- | | P | P | P | P |
| E-105 FACULTY | CARPET | CARPET | 8" | GYPSUM BOARD | ACOUSTICAL BOARD | 9'-4" | -- | | F | F | F | F |
| E-106 TOILET E-107 | CERAMIC TILE (2" X 2") | CERAMIC TILE | 6" | CERAMIC TILE 2" X 2" | ALUMINUM FACED ACOUSTICAL BOARD | 9'-4" | -- | | - | - | - | - |
| E-108 WORKROOM | SHEET VINYL | RUBBER | 4" | GYPSUM BOARD | ACOUSTICAL BOARD | 9'-4" | -- | | F | F | F | F |
| E-109 AUDIO-VISUAL STORAGE | SHEET VINYL | RUBBER | 4" | GYPSUM BOARD | ACOUSTICAL BOARD | 9'-4" | -- | | P | P | P | P |
| E-110 SEMINAR | CARPET | CARPET | 8" | GYPSUM BOARD | *ACOUSTICAL BOARD | 9'-4" | -- | *REVEAL-EDGE | F | F | F | F |
| E-111 KITCHENETTE | CERAMIC TILE (2" X 2") | CERAMIC TILE | 6" | GYPSUM BOARD | ACOUSTICAL BOARD | 9'-4" | -- | | F | F | F | F |
| E-112 OFFICE E-113 | CARPET | CARPET | 8" | GYPSUM BOARD | ACOUSTICAL BOARD | 9'-4" | -- | | F | F | F | F |
| E-114 SECRETARY | CARPET | CARPET | 8" | GYPSUM BOARD | ACOUSTICAL BOARD | 9'-4" | -- | | F | F | F | F |
| E-115 DESK | CARPET | CARPET | 8" | GYPSUM BOARD | ACOUSTICAL BOARD | 9'-4" | -- | | F | F | F | F |
| E-116 MEDIA CENTER | CARPET | CARPET | 8" | GYPSUM BOARD | *ACOUSTICAL BOARD AND GYPSUM BOARD | 9'-0" AND 10'-0" | -- | *REVEAL-EDGE | F | F | F | F |
| E-117 CORRIDOR E-118 E-119 E-120 | CARPET | CARPET | 8" | PLASTER AND 1" X 2" CERAMIC TILE* | ACOUSTICAL BOARD | 9'-4" | -- | *SEE PLAN | F | F | F | F |
| E-121 PASSAGE | CARPET | CARPET | 8" | GYPSUM BOARD | ACOUSTICAL BOARD | 9'-4" | -- | | F | F | F | F |
| E-201 MECHANICAL EQUIPMENT | CONCRETE | ------- | ----- | EXPOSED METAL PANEL | EXPOSED CONSTRUCTION | ----- | -- | | - | - | - | - |

F-FABRIC P-PAINT W-WALL COATING

# ADDITION TO and RENOVATION OF LAWRENCE CENTRAL HIGH SCHOOL

for the METROPOLITAN SCHOOL DISTRICT of LAWRENCE TOWNSHIP

MARION COUNTY, INDIANA


EVERETT I. BROWN Company
Architects & Engineers
950 NORTH MERIDIAN STREET
INDIANAPOLIS, INDIANA 46204
(317) 237-7000


SCOTT R. BROWN REGISTERED NO. 20912 STATE OF INDIANA PROFESSIONAL ENGINEER

PROJECT 871-110

DATE DEC. 18, 1989

REVISED

NO. A2-6 OF 24


Date: Wed Feb 14 19:29:22 1990
Ref. file: LCA8(S1).DGN Log name: SHEET
Ref. file: LCA8.DGN Log name: A2
Ref. file: LCA8(S1).DGN Log name: R0
Ref. file: LCA8(S1).DGN Log name: 104
Ref. file: LCA81(A).DGN Log name: R8
Ref. file: LCA8(E).DGN Log name: A2RE
Ref. file: LCA8(E).DGN Log name: TOILETS
Levels: 1-5,11-27,30-56,58-63

## PLAN NOTES

1. 14'-0" CHALKBOARD WITH 4'-0" SECTION OF RECTANGULAR GRID
2. 4'-0" CORKBOARD
3. 20'-0" CHALKBOARD
4. 16'-0" CHALKBOARD WITH POLAR COORDINATE AXIS SYSTEM
5. TACKABLE WALL TO THE EXTENT INDICATED
6. 4" STEEL CHANNEL BY MISCELLANEOUS METALS CONTRACTOR TO REINFORCE JAMB OF FOLDING PARTITION, TYPICAL
7. HOIST RAIL SEE STRUCTURAL DWGS.
8. 16'-0" CHALKBOARD
9. LINE OF MEZZANINE, ABOVE
10. 8'-2" LONG X 2'-1" DEEP GYPSUM BOARD BULKHEAD AT 7'-0" A.F.F., TYPICAL. COORDINATE WITH CONTRACTOR FOR BUILT-INS. (21 / A8-2)
11. TRAP DOOR (2 / A7-15)
12. COUNTER FOR COMPUTERS
13. COUNTER FOR COMPUTERS
14. SCENE RACKS (5 / A7-15)
15. ROLLING DOOR
16. RAILING ON CONCRETE CURB, REMOVABLE IN 4'-0" SECTIONS (1 / A7-15)
17. DUCT SPACE
18. CABINETS (4 / A9-9)
19. SHELVING BY OWNER
20. CABINETS (23 / A9-8)
21. FLOOR TO CEILING CERAMIC TILE ON 1" PLASTER ON METAL LATH APPLIED TO FACE OF LIGHTWEIGHT BLOCK, TYPICAL
22. COUNTER WITH SHELVING ABOVE (16 / A9-8)
23. 10# ABC
24. FIRE EXTINGUISHER CABINET (19 / A9-8)
25. 2 LAYERS OF 1/2" GYPSUM BOARD ON 1 5/8" METAL STUDS WITH 3/8" SPACE TO FACE OF LIGHTWEIGHT BLOCK
26. 16'-0" MARKERBOARD
27. 1 1/2" X 12" SLOT IN COUNTERTOP
28. CERAMIC TILE, FLOOR TO CEILING
29. TACKABLE WALL SURFACE ABOVE LOCKERS, TYPICAL
30. FLOOR TO CEILING CERAMIC TILE RETURNS 8" BACK FROM CORNER.
31. WASTE RECEPTACLE
32. GYPSUM BOARD BULKHEAD AT 7'-0" A.F.F. (21 / A8-2)
33. 4" HIGH PERIMETER CONCRETE CURB
34. 1" SOUND INSULATION ON ALL WALLS
35. SOUND BATT INSULATION IN METAL STUD WALL
36. 4" HIGH CONCRETE PAD
37. 3'-6" HIGH RAIL ON CONCRETE CURB (1 / A7-15 SIM.)
38. 3'-6" x 3'-6" EXHAUST LOUVER, SEE SHEET M5-7.

(34) 3 BLANKET INSULATION PINNED TO UNDERSIDE OF PENTHOUSE SLAB.

(35) 4" THK. CONCRETE MECHANICAL EQUIPMENT PAD.

## ROOM FINISH SCHEDULE

| ROOM | FLOOR FINISH | BASE MATERIAL | BASE HEIGHT | WALL MATL | CEILING MATERIAL | CEILING HEIGHT | WINDOW STOOL | REMARKS | F-FABRIC P-PAINT W-WALL COATING N | S | E | W |
|---|---|---|---|---|---|---|---|---|---|---|---|---|
| F-101 CORRIDOR<br>F-102<br>F-119 | CARPET | CARPET | 8" | PLASTER AND 1" X 2" CERAMIC TILE, SEE FLOOR PLAN | ACOUSTICAL BOARD | 9'-4" | -- | | F | F | F | F |
| F-103 CLASSROOM<br>F-104<br>F-105 F-109 F-113<br>F-106 F-110 F-114<br>F-107 F-111<br>F-108 F-112 | CARPET | CARPET | 8" | GYPSUM BOARD | ACOUSTICAL BOARD | 9'-4" | -- | | F | F | F | F |
| F-115 SCENE SHOP | CONCRETE | -- | -- | LIGHTWEIGHT BLOCK | ACOUSTICAL BOARD | 13'-4" | -- | | P | P | P | P |
| F-116 OFFICE | CONCRETE | RUBBER | 4" | LIGHTWEIGHT BLOCK | ACOUSTICAL BOARD | | -- | | P | P | P | P |
| F-117 TOOLS | CONCRETE | RUBBER | 4" | LIGHTWEIGHT BLOCK | ACOUSTICAL BOARD | | -- | | P | P | P | P |
| F-118 PAINT STORAGE | CONCRETE | RUBBER | 4" | LIGHTWEIGHT BLOCK | ACOUSTICAL BOARD | | -- | | P | P | P | P |
| F-201 MEZZANINE | CONCRETE | RUBBER | 4" | LIGHTWEIGHT BLOCK | ACOUSTICAL BOARD | | | | P | P | P | P |
| F-202 MECHANICAL EQUIPMENT | CONCRETE | RUBBER | 4" | GYPSUM BOARD | EXPOSED STRUCTURE | | | | - | - | - | - |

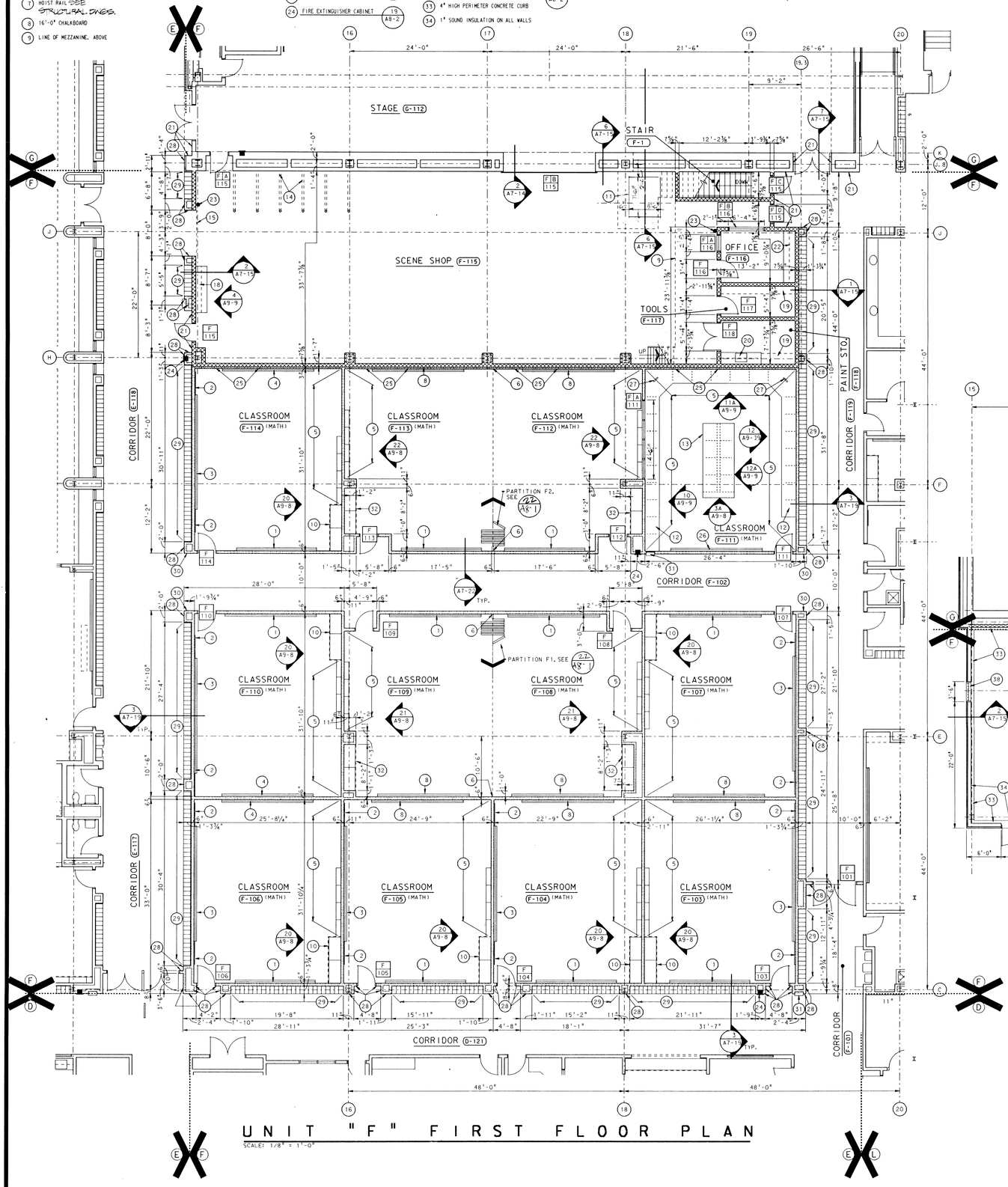


UNIT "F" FIRST FLOOR PLAN

SCALE: 1/8" = 1'-0"

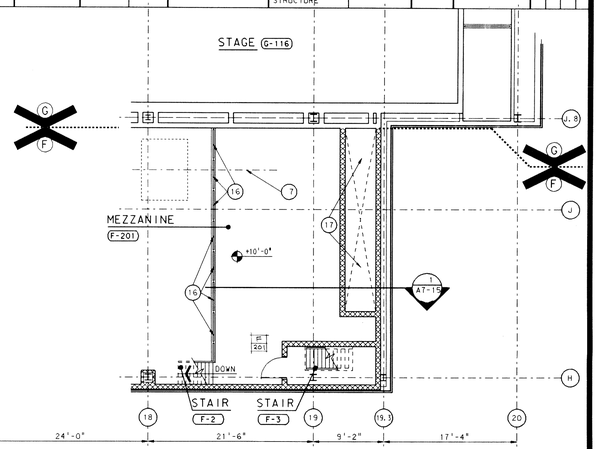


UNIT "F" MEZZANINE PLAN

SCALE: 1/8" = 1'-0"

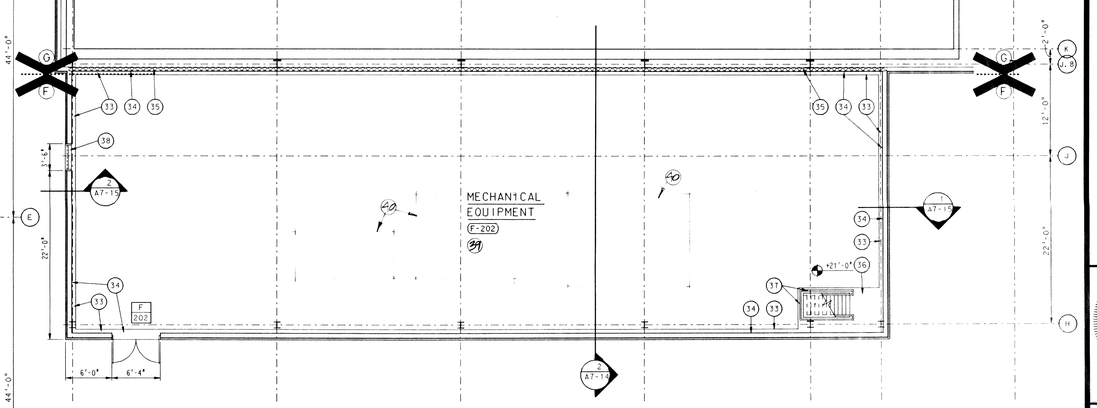


UNIT "F" PENTHOUSE PLAN

SCALE: 1/8" = 1'-0"

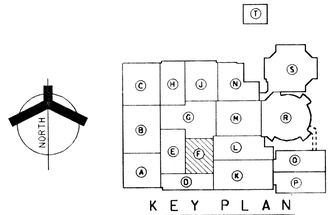


KEY PLAN

NOT TO SCALE

# ADDITION TO and RENOVATION OF LAWRENCE CENTRAL HIGH SCHOOL

for the METROPOLITAN SCHOOL DISTRICT of LAWRENCE TOWNSHIP

MARION COUNTY, INDIANA

© 1989 EVERETT I. BROWN COMPANY

EVERETT I. BROWN Company
Architects & Engineers
950 NORTH MERIDIAN STREET
INDIANAPOLIS, INDIANA 46204
(317) 237-7000

SCOTT R. BROWN REGISTERED NO. 20912 STATE OF INDIANA PROFESSIONAL ENGINEER

PROJECT 871-110

DATE DEC. 18, 1989

REVISED

NO. A2-7
OF 24

Part name: 1
Date: Wed Feb 14 19:41:12 1990
Dwg: M:\871110\DGN\LCARA01.DGN
Levels: 1-63

Ref. file: LCARA01.DGN
Levels: 1-5,7-9,
Log. name: SHEET

Ref. file: LCARA10.DGN
Levels: 1-56,58-63
Log. name: A10

Ref. file: LCARA20.DGN
Levels: 1,3-27,30-56,58-63
Log. name: A20

Ref. file: LCARA30.DGN
Levels: 1-56,58-63
Log. name: A30

Ref. file: LCARA40.DGN
Levels: 1-56,58-63
Log. name: A40

Ref. file: LCARA50.DGN
Levels: 1-56,58-63
Log. name: A50

Ref. file: LCARA60.DGN
Levels: 1-56,58-63
Log. name: A60

Ref. file: LCARA70.DGN
Levels: 1-56,58-63
Log. name: A70

Ref. file: LCARA80.DGN
Levels: 1-56,58-63
Log. name: A80

Ref. file: LCARB10.DGN
Levels: 1-56,58-63
Log. name: B10

Ref. file: LCARB20.DGN
Levels: 1-56,58-63
Log. name: B20

Ref. file: LCARB30.DGN
Levels: 1-56,58-63
Log. name: B30

Ref. file: LCARB40.DGN
Levels: 1-56,58-63
Log. name: B40

Ref. file: LCARB50.DGN
Levels: 1-56,58-63
Log. name: B50

Ref. file: LCARB60.DGN
Levels: 1-56,58-63
Log. name: B60

Ref. file: LCARB70.DGN
Levels: 1-56,58-63
Log. name: B70

Ref. file: LCARB80.DGN
Levels: 1-56,58-63
Log. name: B80

Ref. file: LCARC10.DGN
Levels: 1-56,58-63
Log. name: C10

Ref. file: LCARC20.DGN
Levels: 1-56,58-63
Log. name: C20

Ref. file: LCARC30.DGN
Levels: 1-56,58-63
Log. name: C30

Ref. file: LCARC40.DGN
Levels: 1-56,58-63
Log. name: C40

Ref. file: LCARC50.DGN
Levels: 1-56,58-63
Log. name: C50

Ref. file: LCARC60.DGN
Levels: 1-56,58-63
Log. name: C60

Ref. file: LCARC70.DGN
Levels: 1-56,58-63
Log. name: C70

Ref. file: LCARC80.DGN
Levels: 1-56,58-63
Log. name: C80

Ref. file: LCARD10.DGN
Levels: 1-56,58-63
Log. name: D10

Ref. file: LCARD20.DGN
Levels: 1-56,58-63
Log. name: D20

Ref. file: LCARD30.DGN
Levels: 1-56,58-63
Log. name: D30

Ref. file: LCARD40.DGN
Levels: 1-56,58-63
Log. name: D40

Ref. file: LCARD50.DGN
Levels: 1-56,58-63
Log. name: D50

Ref. file: LCARD60.DGN
Levels: 1-56,58-63
Log. name: D60

Ref. file: LCARD70.DGN
Levels: 1-56,58-63
Log. name: D70

Ref. file: LCARD80.DGN
Levels: 1-56,58-63
Log. name: D80

Ref. file: LCARE10.DGN
Levels: 1-56,58-63
Log. name: E10

Ref. file: LCARE20.DGN
Levels: 1-56,58-63
Log. name: E20

Ref. file: LCARE30.DGN
Levels: 1-56,58-63
Log. name: E30

Ref. file: LCARE40.DGN
Levels: 1-56,58-63
Log. name: E40

Ref. file: LCARE50.DGN
Levels: 1-56,58-63
Log. name: E50

Ref. file: LCARE60.DGN
Levels: 1-56,58-63
Log. name: E60

Ref. file: LCARE70.DGN
Levels: 1-56,58-63
Log. name: E70

Ref. file: LCARE80.DGN
Levels: 1-56,58-63
Log. name: E80

Ref. file: LCARF10.DGN
Levels: 1-56,58-63
Log. name: F10

Ref. file: LCARF20.DGN
Levels: 1-56,58-63
Log. name: F20

Ref. file: LCARF30.DGN
Levels: 1-56,58-63
Log. name: F30

Ref. file: LCARF40.DGN
Levels: 1-56,58-63
Log. name: F40

Ref. file: LCARF50.DGN
Levels: 1-56,58-63
Log. name: F50

Ref. file: LCARF60.DGN
Levels: 1-56,58-63
Log. name: F60

Ref. file: LCARF70.DGN
Levels: 1-56,58-63
Log. name: F70

Ref. file: LCARF80.DGN
Levels: 1-56,58-63
Log. name: F80

Ref. file: LCARG10.DGN
Levels: 1-56,58-63
Log. name: G10

Ref. file: LCARG20.DGN
Levels: 1-56,58-63
Log. name: G20

Ref. file: LCARG30.DGN
Levels: 1-56,58-63
Log. name: G30

Ref. file: LCARG40.DGN
Levels: 1-56,58-63
Log. name: G40

Ref. file: LCARG50.DGN
Levels: 1-56,58-63
Log. name: G50

Ref. file: LCARG60.DGN
Levels: 1-56,58-63
Log. name: G60

Ref. file: LCARG70.DGN
Levels: 1-56,58-63
Log. name: G70

Ref. file: LCARG80.DGN
Levels: 1-56,58-63
Log. name: G80

Ref. file: LCARH10.DGN
Levels: 1-56,58-63
Log. name: H10

Ref. file: LCARH20.DGN
Levels: 1-56,58-63
Log. name: H20

Ref. file: LCARH30.DGN
Levels: 1-56,58-63
Log. name: H30

Ref. file: LCARH40.DGN
Levels: 1-56,58-63
Log. name: H40

Ref. file: LCARH50.DGN
Levels: 1-56,58-63
Log. name: H50

Ref. file: LCARH60.DGN
Levels: 1-56,58-63
Log. name: H60

Ref. file: LCARH70.DGN
Levels: 1-56,58-63
Log. name: H70

Ref. file: LCARH80.DGN
Levels: 1-56,58-63
Log. name: H80

Ref. file: LCARJ10.DGN
Levels: 1-56,58-63
Log. name: J10

Ref. file: LCARJ20.DGN
Levels: 1-56,58-63
Log. name: J20

Ref. file: LCARJ30.DGN
Levels: 1-56,58-63
Log. name: J30

Ref. file: LCARJ40.DGN
Levels: 1-56,58-63
Log. name: J40

Ref. file: LCARJ50.DGN
Levels: 1-56,58-63
Log. name: J50

Ref. file: LCARJ60.DGN
Levels: 1-56,58-63
Log. name: J60

Ref. file: LCARJ70.DGN
Levels: 1-56,58-63
Log. name: J70

Ref. file: LCARJ80.DGN
Levels: 1-56,58-63
Log. name: J80

Ref. file: LCARK10.DGN
Levels: 1-56,58-63
Log. name: K10

Ref. file: LCARK20.DGN
Levels: 1-56,58-63
Log. name: K20

Ref. file: LCARK30.DGN
Levels: 1-56,58-63
Log. name: K30

Ref. file: LCARK40.DGN
Levels: 1-56,58-63
Log. name: K40

Ref. file: LCARK50.DGN
Levels: 1-56,58-63
Log. name: K50

Ref. file: LCARK60.DGN
Levels: 1-56,58-63
Log. name: K60

Ref. file: LCARK70.DGN
Levels: 1-56,58-63
Log. name: K70

Ref. file: LCARK80.DGN
Levels: 1-56,58-63
Log. name: K80

Ref. file: LCARL10.DGN
Levels: 1-56,58-63
Log. name: L10

Ref. file: LCARL20.DGN
Levels: 1-56,58-63
Log. name: L20

Ref. file: LCARL30.DGN
Levels: 1-56,58-63
Log. name: L30

Ref. file: LCARL40.DGN
Levels: 1-56,58-63
Log. name: L40

Ref. file: LCARL50.DGN
Levels: 1-56,58-63
Log. name: L50

Ref. file: LCARL60.DGN
Levels: 1-56,58-63
Log. name: L60

Ref. file: LCARL70.DGN
Levels: 1-56,58-63
Log. name: L70

Ref. file: LCARL80.DGN
Levels: 1-56,58-63
Log. name: L80

Ref. file: LCARM10.DGN
Levels: 1-56,58-63
Log. name: M10

Ref. file: LCARM20.DGN
Levels: 1-56,58-63
Log. name: M20

Ref. file: LCARM30.DGN
Levels: 1-56,58-63
Log. name: M30

Ref. file: LCARM40.DGN
Levels: 1-56,58-63
Log. name: M40

Ref. file: LCARM50.DGN
Levels: 1-56,58-63
Log. name: M50

Ref. file: LCARM60.DGN
Levels: 1-56,58-63
Log. name: M60

Ref. file: LCARM70.DGN
Levels: 1-56,58-63
Log. name: M70

Ref. file: LCARM80.DGN
Levels: 1-56,58-63
Log. name: M80

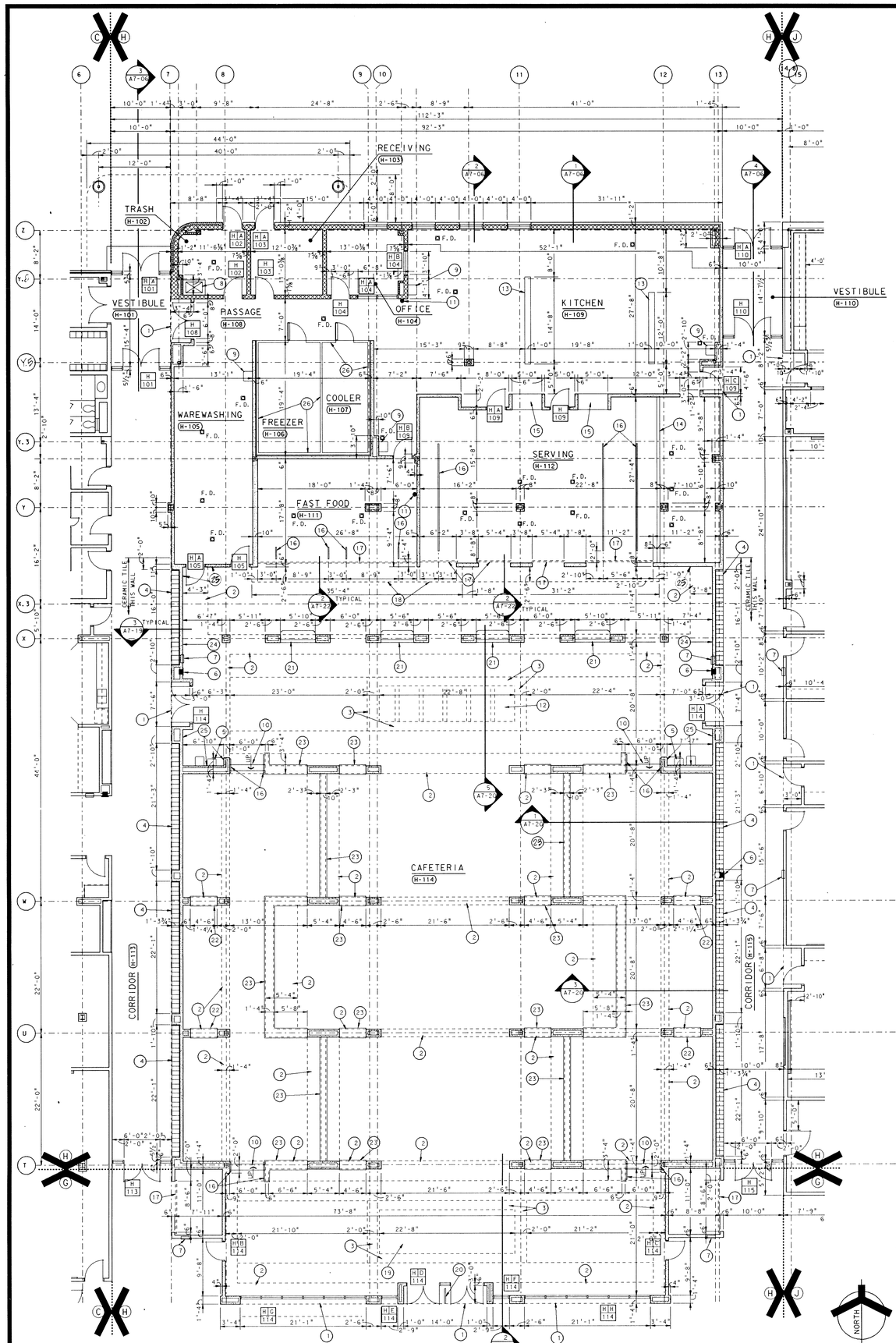


UNIT "H" FLOOR PLAN

SCALE: 1/8" = 1'-0"



KEY PLAN

NOT TO SCALE

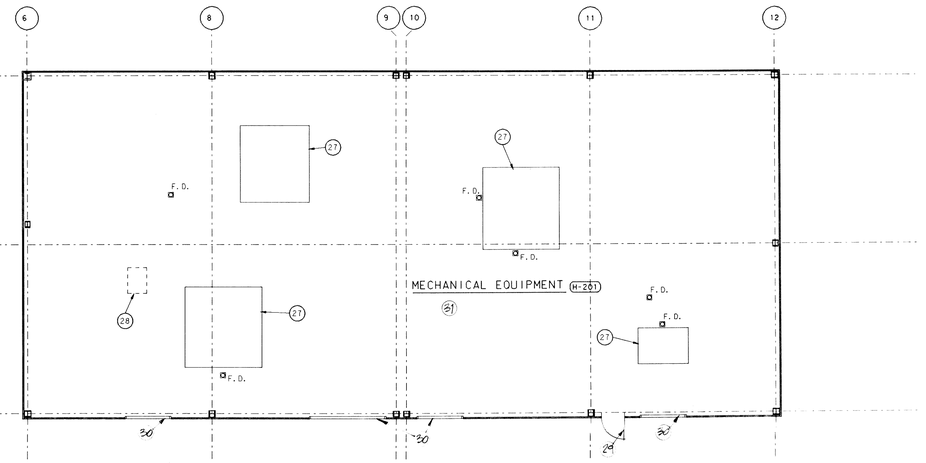


UNIT "H" PENTHOUSE #3

SCALE: 1/8" = 1'-0"

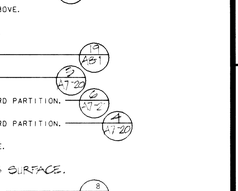

KEY PLAN

NOT TO SCALE

## ROOM FINISH SCHEDULE

F-FABRIC
P-PAINT
W-WALL COATING

| ROOM | FLOOR FINISH | BASE MATERIAL | BASE HEIGHT | WALL MATL | CEILING MATERIAL | CEILING HEIGHT | WINDOW STOOL | REMARKS | N | S | E | W |
|---|---|---|---|---|---|---|---|---|---|---|---|---|
| H-101 VESTIBULE H-110 | CERAMIC PAVERS | CERAMIC PAVERS | 4" | CERAMIC TILE (1" X 2") | ACOUSTICAL BOARD | 10'-0" | ------ | | - | - | - | - |
| H-102 TRASH | QUARRY TILE | QUARRY TILE | 5" | LIGHTWEIGHT BLOCK | SMOOTH FACED ACOUSTICAL BOARD | 9'-4" | ------ | | W | W | W | W |
| H-103 RECEIVING | QUARRY TILE | QUARRY TILE | 5" | LIGHTWEIGHT BLOCK | SMOOTH FACED ACOUSTICAL BOARD | 9'-4" | ------ | | W | W | W | W |
| H-104 OFFICE | QUARRY TILE | QUARRY TILE | 5" | LIGHTWEIGHT BLOCK | ACOUSTICAL BOARD | 9'-4" | METAL | | W | W | W | W |
| H-105 WAREWASHING | QUARRY TILE | QUARRY TILE | 5" | CERAMIC TILE (4 1/4" X 4 1/4") | SMOOTH FACED ACOUSTICAL BOARD | 9'-4" | ------ | | - | - | - | - |
| H-106 FREEZER H-107 COOLER | QUARRY TILE | -------- | ----- | PLASTER | ---------- | --------- | ------ | | - | - | - | - |
| H-108 PASSAGE | QUARRY TILE | QUARRY TILE | 5" | CERAMIC TILE (2" X 2") | SMOOTH FACED ACOUSTICAL BOARD | 9'-4" | ------ | | - | - | - | - |
| H-109 KITCHEN | QUARRY TILE | QUARRY TILE | 5" | CERAMIC TILE (2" X 2") | SMOOTH FACED ACOUSTICAL BOARD | 9'-4" | METAL | | - | - | - | - |
| H-111 FAST FOODS | QUARRY TILE | QUARRY TILE | 5" | CERAMIC TILE (2" X 2") | SMOOTH FACED ACOUSTICAL BOARD | 9'-4" | ------ | | - | - | - | - |
| H-112 SERVING | QUARRY TILE | QUARRY TILE | 5" | CERAMIC TILE (2" X 2") | SMOOTH FACED ACOUSTICAL BOARD | 9'-4" | ------ | | - | - | - | - |
| H-113 CORRIDOR H-115 | CARPET | CARPET | 8" | PLASTER | ACOUSTICAL BOARD | 9'-4" | ------ | | F | F | F | F |
| H-114 CAFETERIA | CERAMIC PAVERS & CARPET | CERAMIC PAVERS | 4" | GYPSUM BOARD | ACOUSTICAL BOARD | *VARIES | ------ | *SEE REFLECTED CEILING PLAN | F | F | F | F |
| | | | | | | | | | | | | |
| H-201 MECHANICAL EQUIPMENT | EXISTING CONCRETE | -------- | ----- | ---------- | ---------- | --------- | ------ | | - | - | - | - |

NOTES:

1) FOR KITCHEN EQUIPMENT SEE SHEET A9-13 FOOD SERVICE EQUIPMENT ARCHITECTURAL PLAN.
2) SEE SHEET A6-3 FOR CAFETERIA H-114 REFLECTED CEILING PLAN.
3) SEE SHEET A6-3 FOR CAFETERIA H-114 FLOOR FINISH PLAN.

PLAN NOTES:

1. GYPSUM BOARD BULKHEAD AT 8'-0". (11/A8-1)
2. GYPSUM BOARD BULKHEAD AT 9'-0". (11/A6-1)
3. GYPSUM BOARD BULKHEAD AT 12'-4". (11/A7-20)
4. METAL LOCKERS. (33/A8-2)
5. RECESS FOR ELECTRIC WATER COOLERS.
6. FIRE EXTINGUISHER CABINET. (13/A5-2)
7. SEMI-RECESSED WASTE RECPTACLE
8. MOP SINK.
9. LAVATORY.
10. 2 RISERS AT 6" = 1'-0"
11. 5# ABC FIRE EXTINGUISHER.
12. EXISTING SKYLIGHT ABOVE.
13. 6'-0" HIGH CERAMIC TILE PARTITION. (3/A5-1, 3/A8-1)
14. 3'-6" HIGH CERAMIC TILE PARTITION, VERIFY HEIGHT WITH KITCHEN CONTRACTOR. (3/A5-1, 3/A8-1)
15. 5'-0"W. X 6'-6"H. OPENING WITH HEAD AT 7'-0" A.F.F. -VERIFY WITH KITCHEN CONTRACTOR.
16. EPOXY COATED HANDRAIL. (13/A5-2)
17. ROLLING DOOR. (3/A7-22)
18. STRETCHED CANVAS CANOPY ABOVE.
19. ARTIFICIAL SKYLIGHT ABOVE.
20. ALUMINUM DIVIDER RAIL. (13/A8-1)
21. STANDING LUNCH COUNTER. (3/A7-20)
22. 3'-2 1/2" HIGH GYPSUM BOARD PARTITION. (2/A7-20)
23. 4'-2 1/2" HIGH GYPSUM BOARD PARTITION. (4/A7-20)
24. TACKABLE WALL THIS SURFACE.
25. 4" x 2" CERAMIC TILE THIS SURFACE.
26. BUILT-IN COOLER & FREEZER. (3/A8-4)
27. 4" THICK MECHANICAL EQUIPMENT PAD COORDINATE FINAL SIZE AND LOCATION WITH MECHANICAL CONTRACTOR. (2/S0-2)
28. REMOVE EXISTING FLOOR HATCH, AND FILL OPENING WITH CONCRETE.
29. EXISTING DOOR
30. EXISTING LOUVERS
31. 2" BLAKET INSULATION PINNED TO UNDERSIDE OF PENTHOUSE SLAB.

# ADDITION TO and RENOVATION OF LAWRENCE CENTRAL HIGH SCHOOL for the METROPOLITAN SCHOOL DISTRICT of LAWRENCE TOWNSHIP MARION COUNTY, INDIANA

EVERETT I. BROWN Company
Architects & Engineers
950 NORTH MERIDIAN STREET
INDIANAPOLIS, INDIANA 46204
(317) 237-7000

SCOTT R. BROWN REGISTERED NO. 20912 STATE OF INDIANA PROFESSIONAL ENGINEER

PROJECT 871-110

DATE DEC. 18, 1989

REVISED

NO. A2-11
OF 24

© EVERETT I. BROWN COMPANY

Ref. files: LCARBASL, 4 Level(s): 1-5,51-53 Log. name: SHEET
Ref. files: LCARA100,DGN, LCARA101,DGN, LCARA102,DGN Level(s): 1-5,11-29,58-63 Log. name: A0
Ref. files: LCARA1RD,DGN Level(s): 1-5,11-27,30-34,58-63 Log. name: RD
Ref. files: LCARA10A,DGN Level(s): 1-5,11-29,58-63 Log. name: 10A
Ref. files: LCARA10C,DGN Level(s): 1-5,11-29,58-63 Log. name: A10
Ref. files: LCARA1FO,DGN Level(s): 1-5,11-27,30-34,58-63 Log. name: A1FO
Ref. files: LCARA2RE,DGN Level(s): 1-5A,58-63 Log. name: A2RE
Ref. files: LCARA10B,DGN Level(s): 1-5A,58-63 Log. name: A10B
Ref. files: LCARA1FO,DGN Level(s): 1-5,11-27,30-34,58-63 Log. name: A1FO
Active model: 1
Scale: 1/16 (1 INCH = 1'-0")
DGN file: LCARA2RE.DGN
Level(s): 1-60

## PLAN NOTES

1. 4'-0" CORKBOARD*
2. 12'-0" MARKERBOARD
3. MIDGET SLAT SHUTTER (11/A7-22)
4. 8'-0" RECESSED CORKBOARD (12/A8-1)
5. DISPLAY CASE (1/A8-3)
6. 6'-0" TROPHY CASE (13/A8-1)
7. SHEET VINYL FLOORING TO THIS LINE
8. CARPET TO THIS LINE
9. CERAMIC TILE FLOOR TO THIS LINE
10. GYPSUM BOARD BULKHEAD ABOVE AT +11'-0"
11. PREFABRICATED PLASTER HALF-ROUND COLUMN COVER (4/A7-21)
12. 16'-0" CHALKBOARD
13. 12'-0" CHALKBOARD
14. UP 3 RISERS AT 8" = 2'-0" (15/A8-2)
15. WOOD PARQUET FLOORING TO THIS LINE
16. FOR PROFILE OF CHORAL ROOM CEILING THIS AREA, SEE SCHEMATIC SECTION ON THIS SHEET.
17. WASTE RECEPTACLE
18. ELECTRIC WATER COOLER
19. 20'-0" CORKBOARD
20. LOFT (15/A8-3)
21. 8'-0" CHALKBOARD
22. SHELVING BY OWNER
23. ALUMINUM DIVIDER RAIL (19/A8-1)
24. TACKABLE WALL
25. TACKABLE WALL ABOVE CABINET
26. FOR EQUIPMENT LAYOUT IN THIS ROOM, SEE SHEET A9-2.
27. 20"-0" WIDE X 6'-0" HIGH MIRROR MOUNTED WITH TOP AT 7'-0" A.F.F.
28. LAVATORY
29. CURTAIN TRACK ABOVE (12/A9-2)
30. PREFABRICATED PLASTER COLUMN COVER (2/A7-22)
31. EDGE OF LIGHT SHELF, SEE REFLECTED CEILING PLAN ON SHEET A6-4.
32. 4'-0" WIDE X 2'-8" MIRROR, MOUNTED WITH TOP AT 5'-8" A.F.F.
33. LINE OF CANOPY OVERHANG
34. CANOPY COLUMN (9/A6-4)
35. PLASTER BULKHEAD AT 7'-0" ABOVE SHOWER
36. SHOWER CURTAIN ROD
37. GYPSUM BOARD BULKHEAD AT 8'-0" A.F.F. (11/A8-1)
38. BULKHEAD AT 9'-0" A.F.F. SEE REFLECTED CEILING PLAN ON SHEET A6-4.
39. FACE OF WALL ABOVE LIGHT SHELF
40. UP 4 RISERS AT 6" = 2'-0"
41. RAILING AT 36" ABOVE NOSINGS OF STAIR TREADS (6/A9-2)
42. HANDRAIL AT 36" ABOVE RAMP (3/A7-22)
43. 3" X 3" STEEL TUBE COLUMN, TYPICAL
44. 10# A.B.C.
45. FIRE EXTINGUISHER CABINET (19/A8-2)
46. 3'-0" X 1'-0" SHELF WITH CLOTHES ROD BENEATH
47. SEE HALL OF FAME REFLECTED CEILING PLAN ON SHEET A9-.. SEE ALSO CARPET PLAN ON SHEET A9-..
48. COAT RACKS, NOT IN CONTRACT
49. RECESSES FOR IN-WALL DROP-DOWN IRONING BOARDS. SEE EQUIPMENT PLANS ON SHEET A9-2.
50. GYPSUM BOARD BULKHEAD AT 7'-0"A.F.F. VERIFY DEPTH AND LENGTH WITH HOME ECONOMICS EQUIPMENT CONTRACTOR. (21/A8-2)
51. 6'-0" CHALKBOARD
52. SOUND EQUIPMENT CABINET
53. CONCRETE VOID SLAB, SEE STRUCTURAL PLAN S1-2.
54. SOUND-PROOF PARTITION (8/A8-2)
55. 3'-0" CORKBOARD
56. PLASTIC LAMINATE COUNTER (22/A9-1)
57. 12'-0" TROPHY CASE (14/A8-3)
58. 9'-0" TROPHY CASE (14/A8-3)
59. PLAN DETAIL OF COLUMN COVER (11/A7-22)
60. HANDICAPPED ACCESSIBLE SHOWER STALL (6/A8-1)
61. 4'-0" CHALKBOARD
62. 2'-1 X 8'-2" GYPSUM BOARD BULKHEAD AT 7'-0" A.F.F.
63. 2'-1 X 5'-2" GYPSUM BOARD BULKHEAD AT 7'-0" A.F.F.

## ROOM FINISH SCHEDULE

F-FABRIC, P-PAINT, * WALL COATING

| ROOM | FLOOR FINISH | BASE MATERIAL | BASE HEIGHT | WALL MATL | CEILING MATERIAL | CEILING HEIGHT | WINDOW STOOL | REMARKS | N | S | E | W |
|---|---|---|---|---|---|---|---|---|---|---|---|---|
| J-101 HOME ECONOMICS | CARPET, SHEET VINYL | CARPET RUBBER | 8" 4" | GYPSUM BOARD | ACOUSTICAL BOARD | 9'-4" | METAL | | F | F | F | F |
| J-102 OFFICE<br>J-105<br>J-111<br>J-132<br>J-123 BOX OFFICE<br>J-124 SECRETARY<br>J-125 PASSAGE<br>J-128 WORKROOM | CARPET | CARPET | 8" | GYPSUM BOARD | ACOUSTICAL BOARD | 9'-4" | ---- | | F | F | F | F |
| J-122 PERFORMING ARTS OFFICE<br>J-129 CONFERENCE ROOM | CARPET | CARPET | 8" | GYPSUM BOARD | ACOUSTICAL BOARD | 9'-4" | METAL | | F | F | F | F |
| J-103 TOILET<br>J-104<br>J-106<br>J-126<br>J-127<br>J-118 MEN<br>J-119 WOMEN<br>J-142 BOYS<br>J-144 GIRLS | CERAMIC TILE (2"X2") | CERAMIC TILE | 6" | CERAMIC TILE (2"X2") | ALUMINUM FACED GYPSUM BOARD | 9'-4" | ---- | | - | - | - | - |
| J-107 VESTIBULE | CERAMIC PAVERS | CERAMIC TILE | 6" | CERAMIC TILE (1"X2") | ACOUSTICAL BOARD | 10'-0" | ---- | | * | * | * | * |
| J-108 RECITATION<br>J-113 | CARPET | CARPET | 8" | GYPSUM BOARD | ACOUSTICAL BOARD | 9'-4" | ---- | | F | F | F | F |
| J-109 CATERING | QUARRY TILE | QUARRY TILE | 5" | CERAMIC TILE (4 1/4 " X 4 1/4 ") | SMOOTH-FACED ACOUSTICAL BOARD | 9'-4" | ---- | | - | - | - | - |
| J-110 STORAGE<br>J-121<br>J-138<br>J-139<br>J-130 COSTUMES<br>J-134 PROPS<br>J-135 PLATFORM STORAGE | SHEET VINYL | RUBBER | 4" | GYPSUM BOARD | ACOUSTICAL BOARD | 9'-4"<br>11'-0"<br>11'-0" | ---- | | P | P | P | P |
| J-112 FOODS LABORATORY | SHEET VINYL | RUBBER | 4" | GYPSUM BOARD | ACOUSTICAL BOARD | 9'-4" | ---- | | F | F | F | F |
| J-114 LIVING/DINING<br>J-115 DRESSING<br>J-116 SEWING LABORATORY | CARPET | CARPET | 8" | GYPSUM BOARD | ACOUSTICAL BOARD | 9'-4" | ---- | | F | F | F | F |
| J-117 ELECTRICAL ROOM<br>J-143 CUSTODIAN | SHEET VINYL | RUBBER | 4" | GYPSUM BOARD | ACOUSTICAL BOARD | 9'-4" | ---- | | P | P | P | P |
| J-120 HALL OF FAME | CARPET | CARPET | 8" | PLASTER | ACOUSTICAL BOARD/GYPSUM BOARD | VARIES, SEE REFLECTED CEILING PLAN | ---- | | F | F | F | F |
| J-131 MUSIC LIBRARY | CARPET | CARPET | 8" | GYPSUM BOARD | ACOUSTICAL BOARD | 9'-4" | ---- | | F | F | F | F |
| J-133 CHORAL | CARPET AND WOOD | CARPET RUBBER | 8" 4" | GYPSUM BOARD | ACOUSTICAL BOARD/GYPSUM BOARD | SEE REMARKS AND SEE FLOOR PLAN | SEE SCHEMATIC CHORAL ROOM SECTION ON THIS SHEET. | | F | F | F | F |
| J-136 ELECTRONIC MUSIC<br>J-137 COATS | CARPET | CARPET | 8" | GYPSUM BOARD | ACOUSTICAL BOARD | 9'-4" | ---- | | F | F | F | F |
| J-140 CONCESSIONS | SHEET VINYL | RUBBER | 4" | GYPSUM BOARD | ACOUSTICAL BOARD | 9'-4" | ---- | | F | F | F | F |
| J-141 VENDING | CERAMIC TILE (1"X1") | CERAMIC TILE | 6" | PLASTER | ACOUSTICAL BOARD | 9'-4" | ---- | | F | F | F | F |

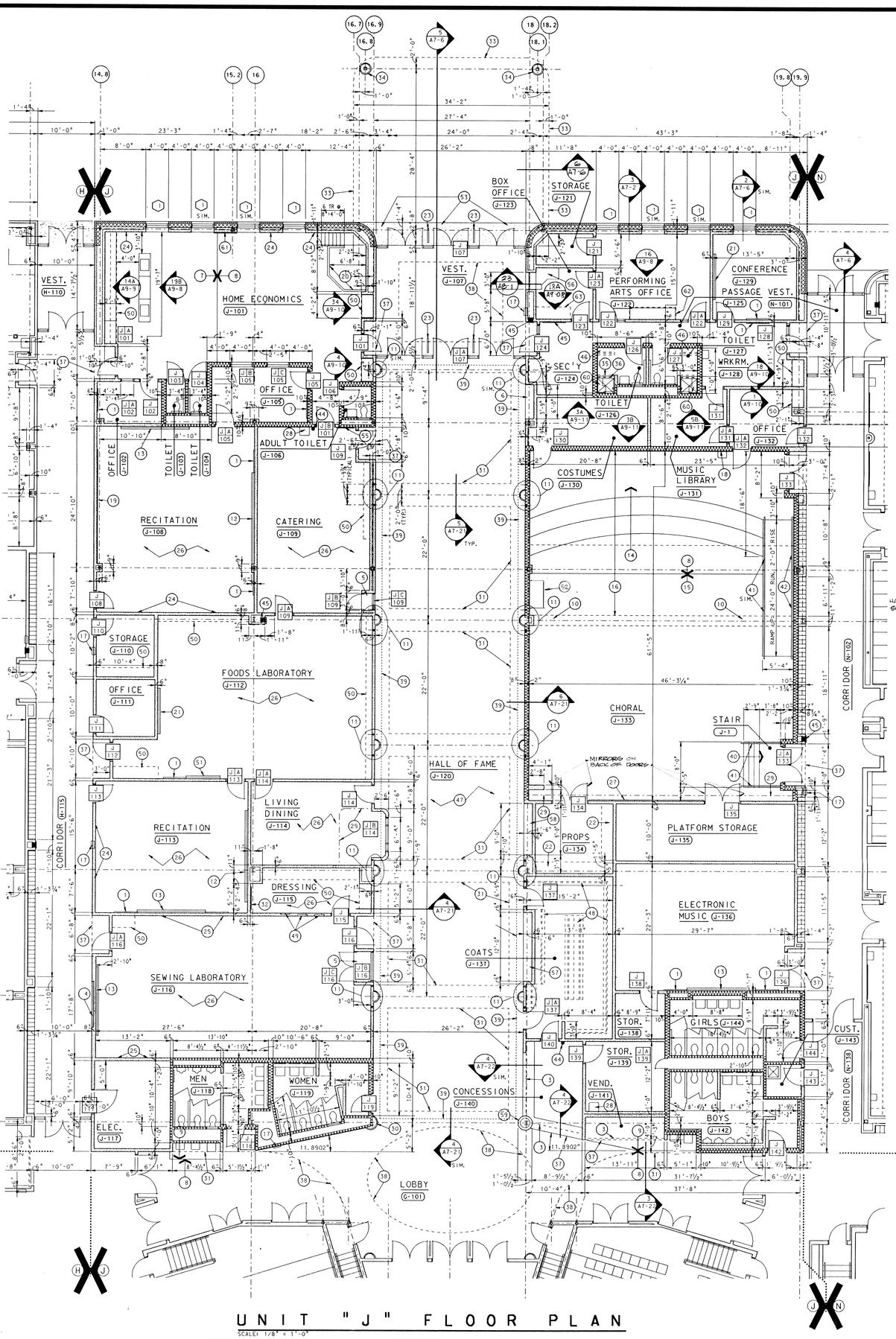


## UNIT "J" FLOOR PLAN

SCALE: 1/8" = 1'-0"

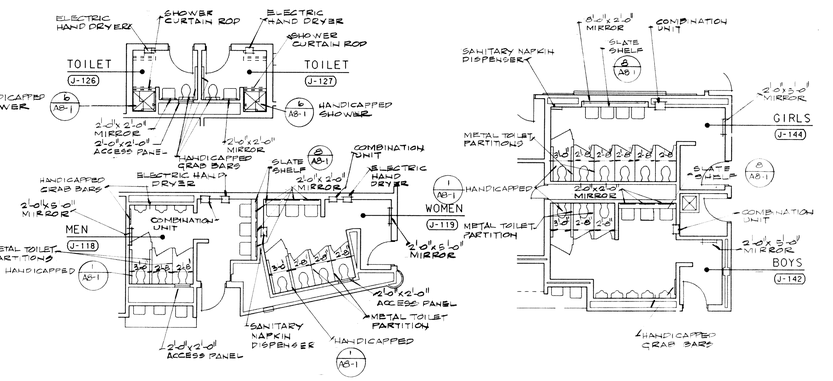


## TOILET ROOM EQUIPMENT PLANS

SCALE: 1/8" = 1'-0"

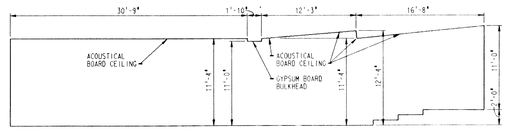


## SCHEMATIC SECTION OF CHORAL ROOM

SCALE: 1/8" = 1'-0"

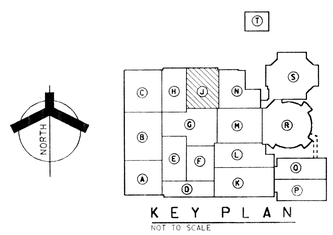


## KEY PLAN

NOT TO SCALE

# ADDITION TO and RENOVATION OF LAWRENCE CENTRAL HIGH SCHOOL

for the METROPOLITAN SCHOOL DISTRICT of LAWRENCE TOWNSHIP

MARION COUNTY, INDIANA

© EVERETT I. BROWN COMPANY

EVERETT I. BROWN Company
Architects & Engineers
950 NORTH MERIDIAN STREET
INDIANAPOLIS, INDIANA 46204
(317) 237-7000

SCOTT P. BROWN REGISTERED NO. 20912 STATE OF INDIANA PROFESSIONAL ENGINEER

PROJECT 871-110

DATE DEC. 18, 1989

REVISED

NO. A2-12
OF 24

# ROOM FINISH SCHEDULE

| ROOM | FLOOR FINISH | BASE MATERIAL | BASE HEIGHT | WALL MATL | CEILING MATERIAL | CEILING HEIGHT | WINDOW STOOL | REMARKS | F-FABRIC P-PAINT W-WALL COATING N | S | E | W |
|---|---|---|---|---|---|---|---|---|---|---|---|---|
| K-101, VESTIBULE | CERAMIC PAVERS | CERAMIC TILE | 6" | CERAMIC TILE (2"X 2") | ACOUSTICAL BOARD | 9'-4" | ------ | | -- | -- | -- | -- |
| K-102 CORRIDOR | CARPET | CARPET | 8" | PLASTER | ACOUSTICAL BOARD | 9'-4" | ------ | | F | F | F | F |
| K-103 CORRIDOR | SHEET VINYL | RUBBER | 4" | GYPSUM BOARD | ACOUSTICAL BOARD | 9'-4" | ------ | | F | F | F | F |
| K-104, K-107, K-111, K-114 RECITATION | SHEET VINYL | RUBBER | 4" | GYPSUM BOARD | ACOUSTICAL BOARD | 9'-4" | ------ | | F | F | F | F |
| K-105, K-113, LABORATORY | SHEET VINYL | RUBBER | 4" | GYPSUM BOARD | ACOUSTICAL BOARD | 9'-4" | METAL | | F | F | F | F |
| K-106, PROJECTS | SHEET VINYL | RUBBER | 4" | GYPSUM BOARD | ACOUSTICAL BOARD | 9'-4" | METAL | | F | F | F | F |
| K-108, K-109 PREP | SHEET VINYL | RUBBER | 4" | GYPSUM BOARD | ACOUSTICAL BOARD | 9'-4" | METAL | | F | F | F | F |
| K-110 DEPARTMENT OFFICE | CARPET | RUBBER | 4" | GYPSUM BOARD | ACOUSTICAL BOARD | 9'-4" | ------ | | F | F | F | F |
| K-112 RECITATION | SHEET VINYL | RUBBER | 4" | GYPSUM BOARD | ACOUSTICAL BOARD | 9'-4" | METAL | | F | F | F | F |
| K-115, STORAGE K-131 STORAGE K-134 ELECTRICAL | SHEET VINYL | RUBBER | 4" | GYPSUM BOARD | ACOUSTICAL BOARD | 9'-4" | ------ | | P | P | P | P |

# ROOM FINISH SCHEDULE

| ROOM | FLOOR FINISH | BASE MATERIAL | BASE HEIGHT | WALL MATL | CEILING MATERIAL | CEILING HEIGHT | WINDOW STOOL | REMARKS | F-FABRIC P-PAINT W-WALL COATING N | S | E | W |
|---|---|---|---|---|---|---|---|---|---|---|---|---|
| K-116 CUSTODIAN | SHEET VINYL | RUBBER | 4" | GYPSUM BOARD | ACOUSTICAL BOARD | 9'-4" | ------ | | P | P | P | P |
| K-117, K-118, K-121, K-122, RECITATION | SHEET VINYL | RUBBER | 4" | GYPSUM BOARD | ACOUSTICAL BOARD | 9'-4" | ------ | | F | F | F | F |
| K-119 K-120 K-129 LABORATORY | SHEET VINYL | RUBBER | 4" | GYPSUM BOARD | ACOUSTICAL BOARD | 9'-4" | ------ | | F | F | F | F |
| K-123 COMPUTER | CARPET | RUBBER | 4" | GYPSUM BOARD | ACOUSTICAL BOARD | 9'-4" | ------ | | F | F | F | F |
| K-124, K-125, K-127, K-128 RECITATION | SHEET VINYL | RUBBER | 4" | GYPSUM BOARD | ACOUSTICAL BOARD | 9'-4" | ------ | | F | F | F | F |
| K-130 K-132 K-133 PREPARATION | SHEET VINYL | RUBBER | 4" | GYPSUM BOARD | ACOUSTICAL BOARD | 9'-4" | ------ | | F | F | F | F |

## UNIT "K" PLAN NOTES:

1. TACKABLE WALL ABOVE LOCKERS
2. 30'-0" CORKBOARDS
3. 20'-0" CORKBOARDS
4. 8'-0" CORKBOARDS
5. 6'-0" CORKBOARDS
6. 16'-0" SLIDING CHALKBOARD — 20 / A8-1
7. 12'-0" CHALKBOARD
8. 20'-0" SLIDING CHALKBOARD — 20 / A8-1
9. FOLDING PARTITION K-1 — 22 / A8-1
10. METAL LOCKERS — 33 / A8-2
11. 4'-0" CORKBOARD
12. 16'-0" CHALKBOARD
13. 16'-0" CORKBOARD
14. WATER COOLER RECESS — 6 / A8-2
15. DISPLAY CASE — 12 / A8-1
16. 4'-0" CHALKBOARD
17. CERAMIC TILE
18. 4'-0" MARKERBOARD
19. FOLDING PARTITION K-2 — 22 / A8-1
20. 10'-0" MARKERBOARD (WHITE)
21. 12'-0" CORKBOARD
22. GYPSUM BOARD BULKHEAD AT 7'-6" A.F.F. VERIFY DEPTH AND LENGTH WITH SCIENCE EQUIPMENT CONTRACTOR. — 21 / A9-2
23. GYPSUM BOARD BULKHEAD AT 7'-0" A.F.F. VERIFY DEPTH AND LENGTH WITH SCIENCE EQUIPMENT CONTRACTOR. — 21 / A8-2
24. FIRE EXTINGUISHER CABINET — 19 / A8-2
25. SERVICE SINK
26. CONVECTOR
27. CERAMIC TILE STOPS HERE
28. EMERGENCY SHOWER AND EYEWASH BY MECHANICAL CONTRACTOR.
29. 8'-0" "UNISTRUT" IN CEILING — 2 / A8-4
30. "UNISTRUT" IN WALL VERTICALLY — A8-4
31. "UNISTRUT" IN WALL HORIZONTALLY — 2 / A9-4
32. WASTE RECEPTACLE
33. 10'-0" CORKBOARD

(24) 6" x 6" ACCESS PANEL

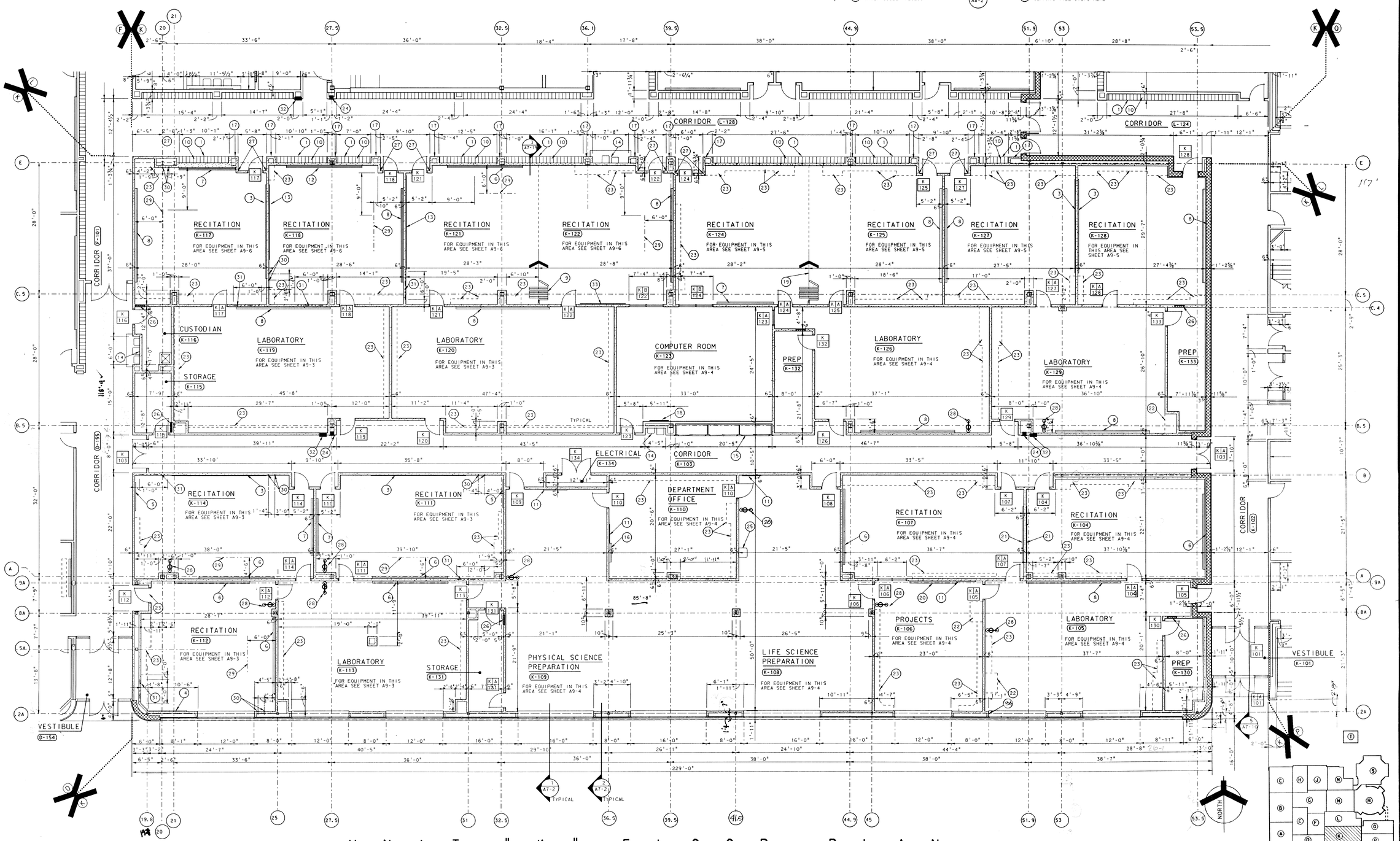


# UNIT "K" FLOOR PLAN

SCALE: 1/8" = 1'-0"

## KEY PLAN

NOT TO SCALE


EVERETT I. BROWN Company
Architects & Engineers
950 NORTH MERIDIAN STREET
INDIANAPOLIS, INDIANA 46204
(317) 237-1000


# ADDITION TO and RENOVATION OF LAWRENCE CENTRAL HIGH SCHOOL

for the METROPOLITAN SCHOOL DISTRICT of LAWRENCE TOWNSHIP
MARION COUNTY, INDIANA

SCOTT R. BROWN REGISTERED NO. 20912 STATE OF INDIANA PROFESSIONAL ENGINEER

PROJECT 871-110

DATE DEC. 18, 1989

REVISED

NO. A2-13
OF 24

© EVERETT I. BROWN COMPANY


Log name: MAS FRO 14 10:34:40 1990
Da file: Date: [EDOL.SCAD]CAM271.DGN
Levels: 1-4,6-8,12-42,44-56,58-63
Ref. file: LCAR100.DGN Log name: 100
Levels: 1-4,6-8,12-42,44-56,58-63
Ref. file: LCAR10P.DGN Log name: 10P
Levels: 1-56,58-63
Ref. file: LCAR180.DGN Log name: 180
Levels: 1-3,5-11,14-34,36-63
Ref. file: LCAR18A.DGN Log name: 18A
Levels: 1-3,5-12,42-44,56,58-63
Ref. file: LCAR18P.DGN Log name: 18P
Levels: 5-8,12-28,30-40

# ROOM FINISH SCHEDULE

| ROOM | FLOOR FINISH | BASE MATERIAL | BASE HEIGHT | WALL MATL | CEILING MATERIAL | CEILING HEIGHT | WINDOW STOOL | REMARKS | F-FABRIC P-PAINT W-WALL COATING N | S | E | W |
|---|---|---|---|---|---|---|---|---|---|---|---|---|
| L-101 GIRLS L-103 BOYS L-108 GIRLS L-110 BOYS | CERAMIC TILE (2"x2") | CERAMIC TILE | 6" | CERAMIC TILE (2"x 2") | ALUM. FACED ACOUSTICAL BOARD | 9'-4" | ----- | | - | - | - | - |
| L-102 CUSTODIAN | SHEET VINYL | RUBBER | 4" | GYPSUM BOARD | ALUM. FACED ACOUSTICAL BOARD | 9'-4" | ----- | | P | P | P | P |
| L-104, L-105 L-111 OFFICE WORK ROOM SMALL GROUP COUNSELING | CARPET | CARPET | 8" | GYPSUM BOARD | ACOUSTICAL BOARD | 9'-4" | ----- | | F | F | F | F |
| L-106 STORAGE L-125 STORAGE | SHEET VINYL | RUBBER | 4" | GYPSUM BOARD | ACOUSTICAL BOARD | 9'-4" | ----- | | P | P | P | P |
| L-107 DRESSING L-109 DRESSING L-124 VESTIBULE | SHEET VINYL | RUBBER | 4" | GYPSUM BOARD | ACOUSTICAL BOARD | 9'-4" | ----- | | P | P | P | P |
| L-112 CORRIDOR L-127 CORRIDOR | CARPET | CARPET | 8" | PLASTER AND CERAMIC TILE (1 X 2)* | ACOUSTICAL BOARD | 9'-4" | ----- | *SEE PLAN | F | F | F | F |
| L-114 GROUP INSTRUCTION | * CARPET | ------ | ----- | EXISTING MASONRY AND GYPSUM BOARD | GYPSUM BOARD ACOUSTICAL BOARD | VALUE SEE PLAN | ----- | * WALL CARPET *SEE PLAN CARPET AISLES | - | - | • | - |
| L-115 CONTROLS | CARPET | RUBBER | 4" | GYPSUM BOARD | ACOUSTICAL BOARD | 9'-4" | ----- | | F | F | F | F |
| L-116 L-117 SCIENCE LABORATORY | SHEET VINYL | RUBBER | 4" | GYPSUM BOARD | ACOUSTICAL BOARD | 9'-4" | ----- | | F | F | F | F |
| L-118 COMPUTER | CARPET | RUBBER | 4" | GYPSUM BOARD | ACOUSTICAL BOARD | 9'-4" | ----- | | F | F | F | F |
| L-119 WEIGHTS | * RUBBER & EXISTING RUBBER | RUBBER | 4" | EXISTING MASONRY AND GYPSUM BOARD | ACOUSTICAL BOARD | 10'-0" | ----- | *SEE PLAN | P | P | P | P |
| L-120 OFFICE | CARPET | RUBBER | 4" | GYPSUM BOARD | ACOUSTICAL BOARD | 9'-4" | ----- | | P | P | P | P |
| L-121 CORRIDOR | CARPET | CARPET | 8" | PLASTER | ACOUSTICAL BOARD | 9'-4" | ----- | | F | F | F | F |
| L-122 GROSS MOTOR SKILLS | CARPET | RUBBER | 4" | GYPSUM BOARD | ACOUSTICAL BOARD | 9'-4" | METAL | | F | F | F | F |
| L-123 STUDENT COUNCIL | CARPET AND SHEET VINYL | RUBBER | 4" | GYPSUM BOARD | ACOUSTICAL BOARD | 9'-4" | ----- | | F | F | F | F |
| L-113 CORRIDOR L-129 CORRIDOR L-128 CORRIDOR | CARPET | CARPET | 8" | PLASTER AND CERAMIC TILE (1 X 2)* | ACOUSTICAL BOARD | 9'-4" | ----- | *SEE PLAN | F | F | F | F |

# ROOM FINISH SCHEDULE

| ROOM | FLOOR FINISH | BASE MATERIAL | BASE HEIGHT | WALL MATL | CEILING MATERIAL | CEILING HEIGHT | WINDOW STOOL | REMARKS | F-FABRIC P-PAINT W-WALL COATING N | S | E | W |
|---|---|---|---|---|---|---|---|---|---|---|---|---|
| L-126 PLATFORM | WOOD | WOOD | 4 1/4" | GYPSUM BOARD | ACOUSTICAL BOARD | * VARIES | ----- | * SEE REFLECTED CEILING PLAN | F | F | F | F |
| L-132 STORAGE L-133 STORAGE | EXISTING CONCRETE | ----- | ---- | EXISTING MASONRY | ------ | ----- | ----- | | - | - | - | - |
| L-130 L-131 PASSAGE | CARPET | ----- | ----- | EXISTING CONCRETE AND MASONRY | ACOUSTICAL BOARD | ----- | ----- | | - | - | - | - |

## UNIT "L" PLAN NOTES:

1. TACKABLE WALL ABOVE LOCKERS
2. GYPSUM BOARD BULKHEAD AT 7'-0" A.F.F. VERIFY DEPTH AND LENGTH WITH EQUIPMENT CONTRACTOR — 21 / A8-2
3. METAL LOCKERS — 33 / A8-2
4. 16'-0" SLIDING CHALKBOARD — 20 / A8-1
5. 8'-0" CORKBOARD
6. ALUMINUM HANDRAIL — 13 / A8-2
7. MIRROR
8. WATER COOLER RECESS — 7 / A8-2
9. PLASTERING CONTRACTOR TO PROVIDE GYPSUM BOARD BULKHEAD AT 7'-2" ABOVE FINISH FLOOR — 11 / A8-3
10. 4'-0" CORKBOARD
11. 16'-0" CHALKBOARD
12. VANITY — 21 / A8-1
13. HANGING ROD
14. CEILING SLOPE TO MATCH RAMP SLOPE
15. PLASTER BULKHEAD AT 9'-3" ABOVE FINISH FLOOR — 16 / A8-1
16. 2'-0" X 5'-0" MIRROR
17. SEE EQUIPMENT ELEVATION — 1 / A9-1
18. GYPSUM BOARD BULKHEAD AT 7'-5" A.F.F. VERIFY DEPTH AND LENGTH WITH EQUIPMENT CONTRACTOR — 11 / A8-1
19. NOT USED
20. 10'-0" CHALKBOARD
21. SEE EQUIPMENT ELEVATION — 4 / A9-10
22. CERAMIC TILE PARTITION — 5 / A8-1
23. SLATE SHELF — 8 / A8-1
24. GYPSUM BOARD BULKHEAD AT 7'-0" A.F.F. — 21 / A8-2
25. FIRE EXTINGUISHER CABINET — 18 / A8-2
26. CERAMIC TILE
27. TACKABLE WALL
28. CONVECTOR
29. 6'-0" CORKBOARD
30. 12'-0" CHALKBOARD
31. CERAMIC TILE STOPS HERE
32. CERAMIC TILE CURB — 16 / A8-2
33. SEE EQUIPMENT ELEVATION — 12 / A9-9
34. SEE EQUIPMENT ELEVATION — 1 / A9-9
35. 12'-0" CHALKBOARD
36. WASTE RECEPTACLE
37. ALUMINUM DIVIDER RAIL — 18 / A8-1
38. PLASTERING CONTRACTOR TO PROVIDE 1" PLASTER AND METAL LATH ON 1'-5/8" METAL FURRING AT 16" O.C.
39. PLASTERING CONTRACTOR TO PROVIDE 1" PLASTER AND METAL LATH ON BLOCK
40. NEW 1/4" SAFETY GLASS IN EXISTING DISPLAY CASES.
41. PROVIDE 1/4" CORK WITH 1/4" 2-MOLD ON TROPHY CASE SIDE OF DOORS
42. ALUMINUM THRESHOLD
43. NEW CARPET AS INDICATED ON PLAN
44. PROJECTION SCREEN
45. 20'-0" CHALKBOARD
46. CURTAIN TRACK — 14 / A8-2
47. PLASTERING CONTRACTOR TO PROVIDE GYPSUM BOARD BULKHEAD @ 9'-0" AFF. SLOPE GYPSUM BOARD CEILING — DO NOT SUBMIT A SEPARATE ACOUSTICAL CEILING CONTRACTOR TO PROVIDE ACOUSTICAL BOARD @ 9'-0" AFF. EXIT DOOR
48. PLASTERING CONTRACTOR TO PROVIDE 1/2" LIGHT GYPSUM BULKHEAD @ 9'-0" AFF. SLOPE GYPSUM BOARD CEILING — DO NOT SUBMIT A SEPARATE ACOUSTICAL CEILING CONTRACTOR TO PROVIDE ACOUSTICAL BOARD @ 9'-0" AFF. EXIT DOOR

49. 4'-0" x 4'-0" MIRROR BOTTOM EDGE 1'-0" AFF
50. 1 1/2" LONG, 1 1/2" ϕ PIPE MOUNTED 1'-0" OUT FROM WALL
51. 1 - 3'-0" x 4'-0" MIRROR 1 - 4'-0" x 3'-0" MIRROR AND 1 - 2'-0" x 3'-0" MIRROR ABOVE VANITY.
52. 9 - 1'-0" x 3'-0" MIRRORS ALIGNED WITH 4'-0" x 3'-0" MIRROR ABOVE VANITY.

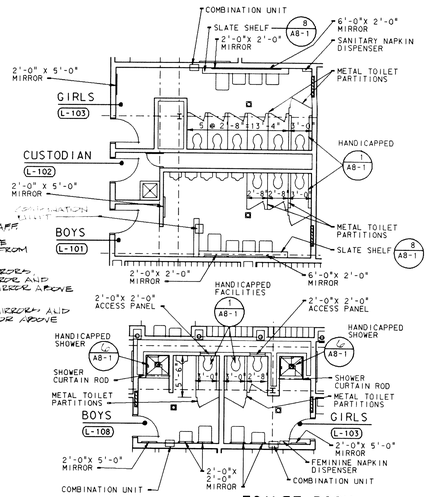


## TOILET ROOM EQUIPMENT PLANS

SCALE: 1/8" = 1'-0"

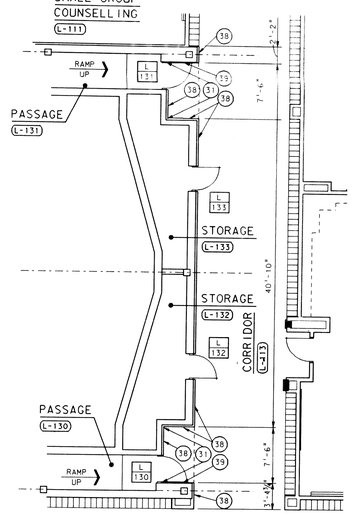


## MAIN LEVEL FLOOR PLAN

SCALE: 1/8" = 1'-0"

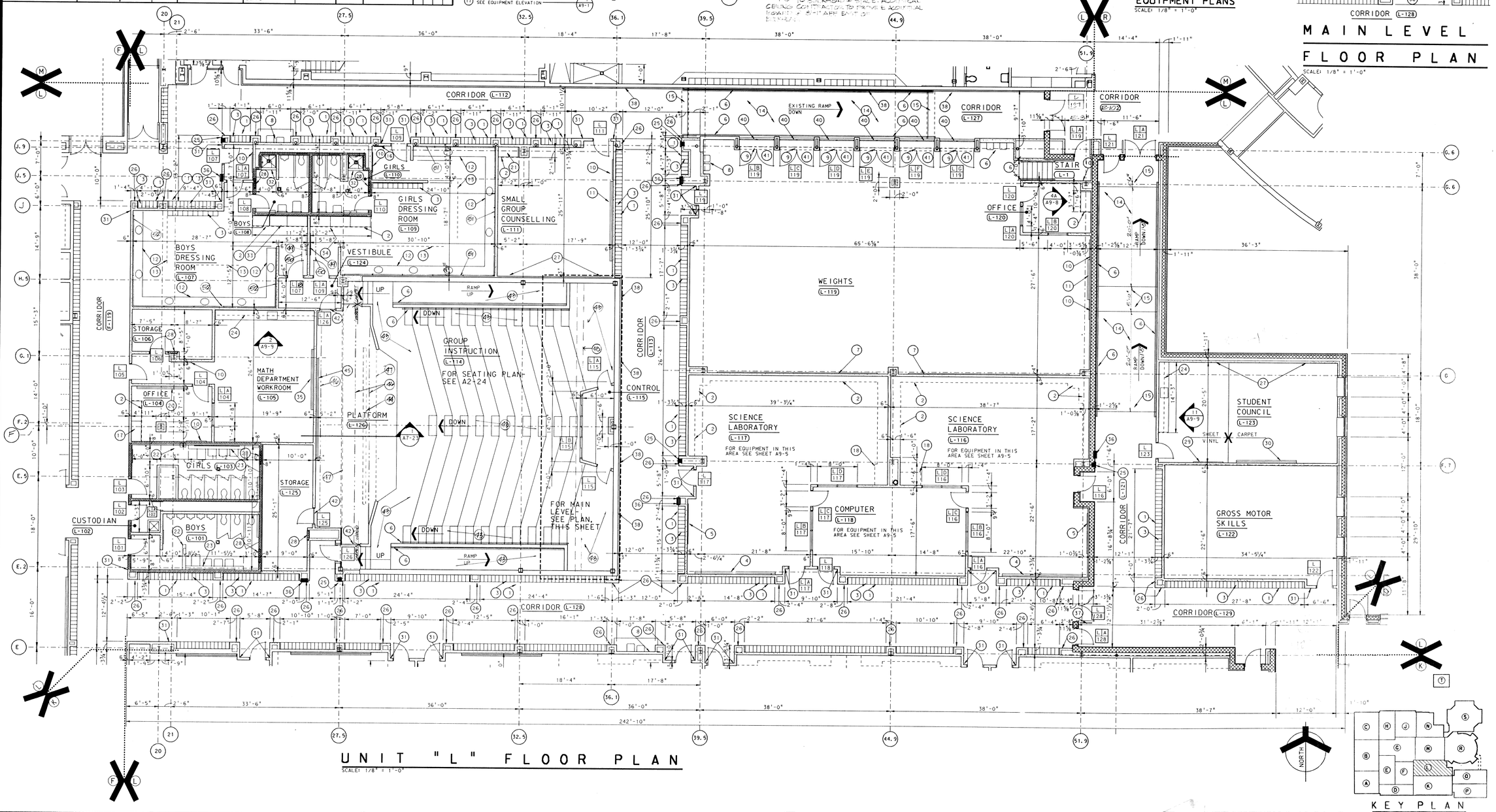


## UNIT "L" FLOOR PLAN

SCALE: 1/8" = 1'-0"




NOT TO SCALE

ADDITION TO and RENOVATION OF
LAWRENCE CENTRAL HIGH SCHOOL
for the METROPOLITAN SCHOOL DISTRICT of LAWRENCE TOWNSHIP
MARION COUNTY, INDIANA

EVERETT I. BROWN Company
Architects & Engineers
950 NORTH MERIDIAN STREET
INDIANAPOLIS, INDIANA 46204
(317) 237-7000

SCOTT R. BROWN
REGISTERED
NO. 20912
STATE OF INDIANA
PROFESSIONAL ENGINEER

PROJECT 871-110

DATE DEC. 18, 1989

REVISED

NO. A2-14
OF 24

# ROOM FINISH SCHEDULE

| ROOM | FLOOR FINISH | BASE MATERIAL | BASE HEIGHT | WALL MATL | CEILING MATERIAL | CEILING HEIGHT | WINDOW STOOL | REMARKS | F-FABRIC P-PAINT W-WALL COATING N | S | E | W |
|---|---|---|---|---|---|---|---|---|---|---|---|---|
| M-101 SWIMMING POOL | CERAMIC TILE (1 X 1) | *CERAMIC TILE (1 X 1) | 6" | LIGHTWEIGHT BLOCK, CERAMIC TILE WAINSCOT (1 X 2) EXISTING BLOCK AND EXIST. FACING TILE WAINSCOT | EXISTING CEMENT PLASTER ** | 20'-4" | ----- | *CERAMIC BASE AT ** CERAMIC WAINSCOT **PAINT CEILING | * | W | W | * |
| M-102 DIVING POOL | CERAMIC TILE (1 X 1) | CERAMIC TILE (1 X 1) | 6" | LIGHTWEIGHT BLOCK AND CERAMIC TILE WAINSCOT (1 X 2) | CEMENT PLASTER | 17'-0' | ----- | | W | - | W | W |
| M-103 CORRIDOR | CARPET | CARPET | 8" | PLASTER | ACOUSTICAL BOARD | 9'-4" | ----- | | W | W | W | W |
| M-104 MECHANICAL<br>M-105 MECHANICAL | EXISTING CONCRETE | ----- | ---- | LIGHTWEIGHT BLOCK AND EXISTING MASONRY | ACOUSTICAL BOARD | 11'-0" | ----- | | P | P | P | P |
| M-106 STORAGE | EXISTING QUARRY TILE | RUBBER | 4" | LIGHTWEIGHT BLOCK AND EXISTING MASONRY | ACOUSTICAL BOARD | 9'-4" | ----- | | P | P | P | P |
| M-107 M-108<br>M-114 M-115 | EXISTING QUARRY TILE | EXISTING FACING TILE | 8" | EXISTING MASONRY | CEMENT PLASTER | 10'-0" | ----- | | - | - | - | - |
| M-116 GIRLS<br>M-118 BOYS | EXISTING QUARRY TILE | EXISTING FACING TILE | 8" | LIGHTWEIGHT BLOCK AND EXISTING FACING TILE | ALUM. FACED ACOUSTICAL BOARD | 10'-0" | ----- | | - | - | - | - |
| M-119 M-121 M-123<br>M-134 M-136 M-139<br>M-140 | EXISTING QUARRY TILE | EXISTING FACING TILE | 8" | LIGHTWEIGHT BLOCK AND EXISTING FACING TILE | ACOUSTICAL BOARD | 9'-4" | ----- | | - | - | - | - |
| M-120 OFFICIALS<br>M-122 CONFERENCE<br>M-124 PASSAGE | EXISTING QUARRY TILE | EXISTING FACING TILE | 8" | LIGHTWEIGHT BLOCK AND EXISTING FACING TILE | ACOUSTICAL BOARD | 10'-0" | ----- | | P | P | P | P |
| M-125 BOYS LOCKER<br>M-141 GIRLS LOCKER | EXISTING QUARRY TILE | EXISTING FACING TILE | 8" | EXISTING FACING TILE | CEMENT PLASTER | 10'-0" | ----- | | - | - | - | - |
| M-126 SHOWER<br>M-149 SHOWER | 1 X 1 CERAMIC TILE | 1 X 1 CERAMIC TILE | 6" | EXISTING FACING TILE | KEENES CEMENT PLASTER | 10'-0" | ----- | | - | - | - | - |

| ROOM | FLOOR FINISH | BASE MATERIAL | BASE HEIGHT | WALL MATL | CEILING MATERIAL | CEILING HEIGHT | WINDOW STOOL | REMARKS | F-FABRIC P-PAINT W-WALL COATING N | S | E | W |
|---|---|---|---|---|---|---|---|---|---|---|---|---|
| M-127 OFFICE | SHEET VINYL | RUBBER | 4" | LIGHTWEIGHT BLOCK | ACOUSTICAL BOARD | 9'-4" | ----- | | P | P | P | P |
| M-128 M-147<br>M-131 M-144 SHOWERS | --------- | --------- | ------ | | KEENES CEMENT PLASTER | 10'-0" | ----- | EXISTING FINISHES | - | - | - | - |
| M-129 M-146<br>M-130 M-145 TOILETS | --------- | --------- | ------ | | KEENES CEMENT PLASTER | 10'-0" | ----- | EXISTING FINISHES | - | - | - | - |
| M-132 TOILETS<br>M-143 TOILETS | CERAMIC TILE (1 X 1) | CERAMIC TILE (1 X 1) | 6" | CERAMIC TILE (4)/x 4 1/4) | KEENES CEMENT PLASTER | 10'-0" | ----- | | - | - | - | - |
| M-133 SHOWER<br>M-142 SHOWER | CERAMIC TILE (1 X 1) | CERAMIC TILE (1 X 1) | 6" | CERAMIC TILE (4)/x 4 1/4) | KEENES CEMENT PLASTER | 10'-0" | ----- | | - | - | - | - |
| M-135 M-137 M-124<br>M-138 M-136 | EXISTING QUARRY TILE | EXISTING FACING TILE | 8" | LIGHTWEIGHT BLOCK AND EXISTING FACING TILE | CEMENT PLASTER | 10'-0" | ----- | | - | - | - | - |
| M-150 OFFICE<br>M-152 OFFICE | SHEET VINYL | RUBBER | 4" | LIGHTWEIGHT BLOCK AND EXISTING FACING TILE | ACOUSTICAL BOARD | 9'-4" | ----- | | P | P | P | P |
| M-151 TOILET | CERAMIC TILE (1 X 1) | CERAMIC TILE (1 X 1) | 6" | CERAMIC TILE (4)/x 4 1/4) | ALUM. FACED ACOUSTICAL BOARD | 9'-0" | ----- | | - | - | - | - |
| M-153 PASSAGE<br>M-154 PASSAGE | SHEET VINYL | RUBBER | 4" | LIGHTWEIGHT BLOCK | ACOUSTICAL BOARD | 9'-4" | ----- | | W | W | W | W |
| M-155 SPECTATOR | CERAMIC TILE (1 X 1) | CERAMIC TILE (1 X 1) | 6" | *LIGHTWEIGHT BLOCK | KEENES CEMENT PLASTER | VARIES | ----- | *CERAMIC TILE WAINSCOT-SEE PLANS | W | W | W | W |
| M-108 M-110 M-111<br>M-112 M-113 | EXISTING QUARRY TILE* | EXISTING FACING TILE* | 8" | EXISTING MASONRY | ACOUSTICAL BOARD | 9'-4" | ----- | *PROVIDE NEW CARPET & 4" RUBBER BASE IN M-110,M-111 & M-112 | P | P | P | P |

| ROOM | FLOOR FINISH | BASE MATERIAL | BASE HEIGHT | WALL MATL | CEILING MATERIAL | CEILING HEIGHT | WINDOW STOOL | REMARKS | W-WALL COATING N | S | E | W |
|---|---|---|---|---|---|---|---|---|---|---|---|---|
| M-1 M-7 STAIR | CONCRETE | RUBBER | 4" | CONCRETE & LIGHTWEIGHT BLOCK | ACOUSTICAL BOARD | SLOPE W/ STAIR | ------ | RUBBER STAIR TREADS | W | W | W | W |
| M-2 M-5 M-3 M-6 M-4 STAIR | CERAMIC TILE (1 X 1) | CERAMIC TILE (1 X 1) | 6" | LIGHTWEIGHT BLOCK * | ------- | ------ | ------ | *SEE FLOOR PLAN FOR WAINSCOT | - | - | - | - |
| M-8 STAIR | CONCRETE | ---- | ---- | EXISTING MASONRY | -------- | ------ | ------ | | P | P | P | P |
| M-9 STAIR | CONCRETE | ----- | ---- | LIGHTWEIGHT BLOCK | ACOUSTICAL BOARD | 9'-4" | ------ | | - | - | - | - |
| M-109 M-119 M-140 TOILET | EXISTING QUARRY TILE | EXISTING FACING TILE | 8" | EXISTING MASONRY | ALUM. FACED ACOUSTICAL BOARD | 9'-4" | ----- | | P | P | P | P |
| M-117 | EXISTING QUARRY TILE | RUBBER | 4" | EXISTING MASONRY | ALUM. FACED ACOUSTICAL BOARD | 9'-4" | ----- | | P | P | P | P |

NOTE: PAINT ALL NEW PLASTER CEILINGS

## UNIT "M" PLAN NOTES:

1. EPOXY COATED RAILING — 12, A8-4
2. EPOXY COATED HANDRAIL — 11, A8-2
3. GATE
4. PATCH AND REPAIR EXISTING CONSTRUCTION AS REQUIRED FOR NEW WORK
5. TOOTH NEW MASONRY INTO EXISTING MASONRY
6. SCORER'S PLATFORM — 15, A8-6
7. PLASTERING CONTRACTOR TO PROVIDE 2 LAYERS 1/2" GYPSUM BOARD ON 1-5/8" METAL FURRING AT 16" O.C.
8. CERAMIC TILE PARTITION — 24, A8-1
9. 2'-0" X 2'-0" ACCESS PANEL
10. WATER COOLER RECESS — 6, A8-2
11. PAINT WALL AS IN INDICATED
12. FIRE EXTINGUISHER CABINET — 19, A8-2
13. 10# ABC FIRE EXTINGUISHER
14. 4'-0" CORKBOARD
15. 6'-0" CHALKBOARD
16. ALUMINUM DIVIDER RAIL — 18, A8-1
17. CEILING SLOPE TO MATCH RAMP SLOPE
18. EXISTING LOCKERS TO BE REMOVED AND STORED. REINSTALL. PATCH EXIST. LOCKER BASE AS REQ'D TO MATCH EXIST. NEW METAL SHOWER ENCLOSURE AND
19. TERRAZZO BASE IN EXISTING LOCATION.
20. CERAMIC TILE CURB — 16, A8-2
21. CERAMIC TILE PARTITION — 8, A8-2
22. METAL LOCKERS — 33, A8-2
23. WASTE RECEPTACLES
24. ALUMINUM HANDRAIL — 13, A8-2
25. STEEL HANDRAIL — 1, A8-3
26. PLASTERING CONTRACTOR TO PROVIDE PLASTER BULKHEAD TO MATCH CEILING HEIGHT IN SWIMMING POOL M-101 — 22, A8-2
27. TROPHY CASE — 14, A8-3
28. DIVING BOARD
29. CERAMIC TILE CURB — 2, A8-2
30. BLEACHER SEATING — 6, A7-23
31. CERAMIC TILE WAINSCOT TO 7'-4" A.F.F. — 2, A2-15
32. CERAMIC TILE STOPS HERE
33. PATCH AND REPAIR EXISTING WALL AFTER REMOVAL OF MECHANICAL & ELECTRICAL ITEMS.

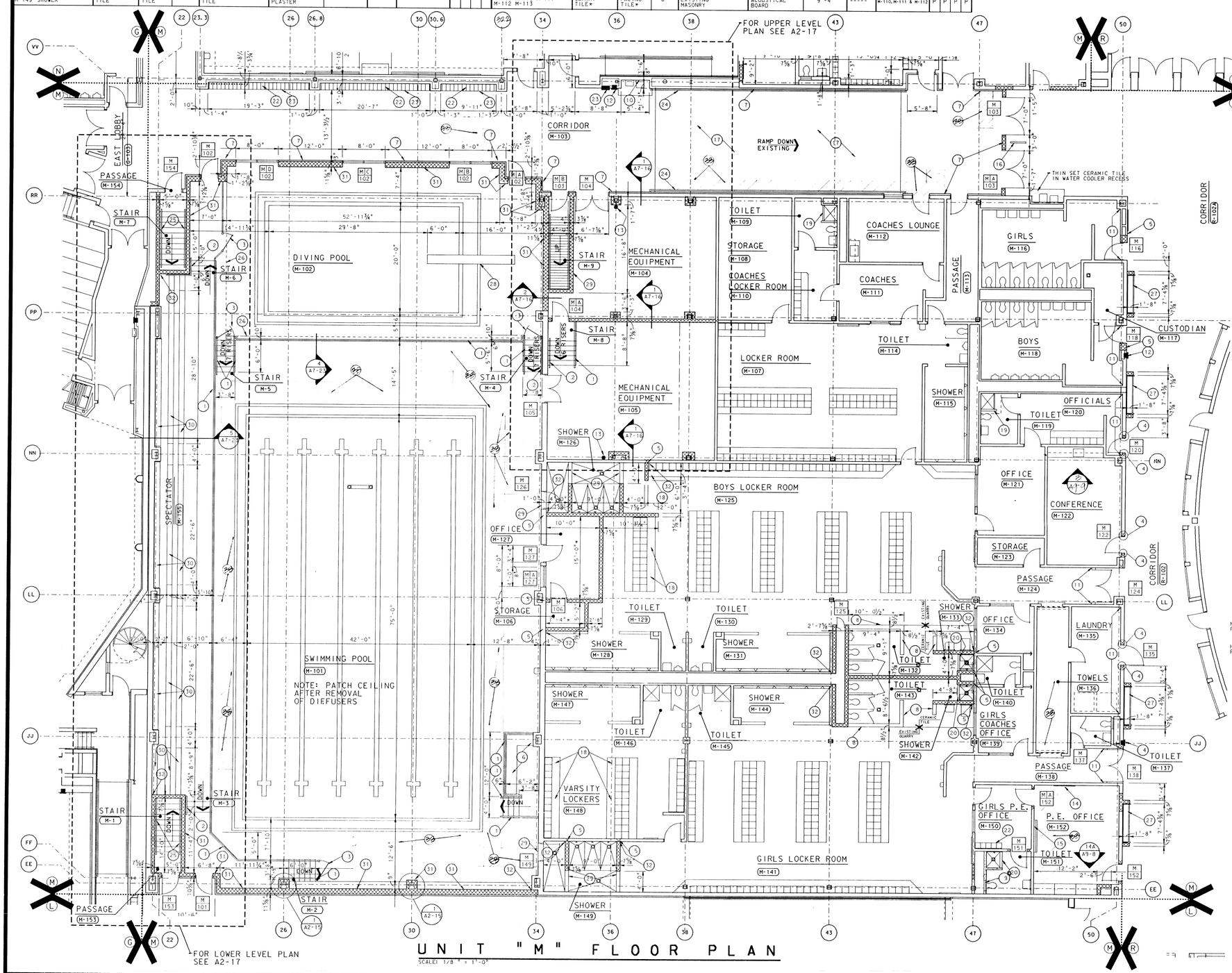


## UNIT "M" FLOOR PLAN

SCALE: 1/8" = 1'-0"

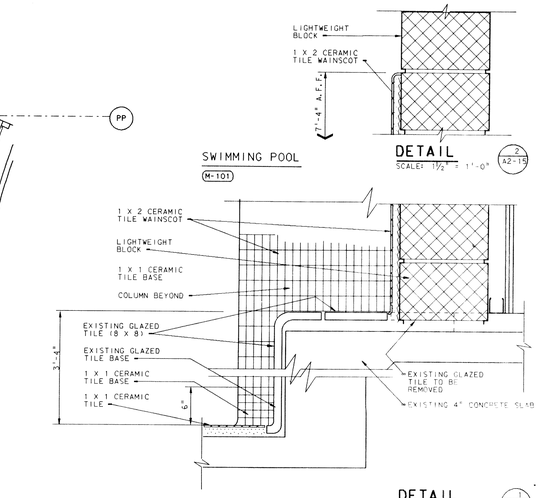


DETAIL — SCALE: 1½" = 1'-0" — 2, A2-15

DETAIL — SCALE: 1½" = 1'-0" — 1, A2-15

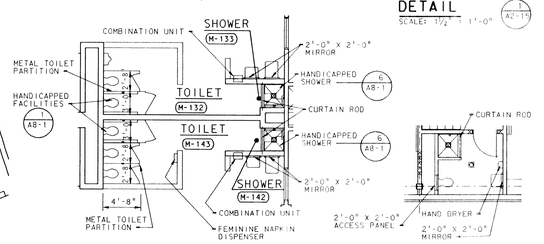


## TOILET ROOM EQUIPMENT PLANS

SCALE: 1/4" = 1'-0"

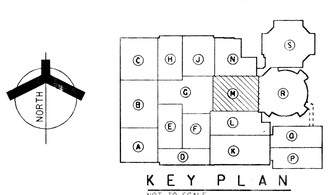


# ADDITION TO and RENOVATION OF LAWRENCE CENTRAL HIGH SCHOOL

for the METROPOLITAN SCHOOL DISTRICT of LAWRENCE TOWNSHIP

MARION COUNTY, INDIANA

© EVERETT I. BROWN COMPANY

EVERETT I. BROWN Company
Architects & Engineers
950 NORTH MERIDIAN STREET
SUITE 1100
INDIANAPOLIS, INDIANA 46204
(317) 237-7000

SCOTT R. BROWN
REGISTERED
NO. 20912
STATE OF INDIANA
PROFESSIONAL ENGINEER

PROJECT 871-110

DATE DEC. 18, 1989

REVISED

NO. A2-15
OF 24

Plot name: ?
Done: Sun Feb 18 13:46:25 1990
DGN: [illegible]
Levels: 1:5,42;44:56,59:63
Ref. file: LCARSIN.DGN
Levels: 1:5,42;44:56,59:63
Ref. file: LCARSIBK.DGN
Levels: 9,11-27,30-39,63
Log. name: SHEET
Log. name: 10X
Log. name: RX
Ref. file: LCARSIN.DGN
Levels: 1:5,42;44:56,59:63
Ref. file: LCARSIBK.DGN
Levels: 1:35,51:63
Log. name: RD
Log. name: 10R
Log. name: A10G
Ref. file: LCARSIN.DGN
Levels: 1:5,42;44:56,59:63
Ref. file: LCARSIBK.DGN
Levels: 1:35,51:63
Log. name: A1U
Log. name: A10M
Ref. file: LCARSIN.DGN
Levels: 1:5,42;44:56,59:63
Ref. file: LCARSIBK.DGN
Levels: 1:35,51:56

# ROOM FINISH SCHEDULE

| ROOM | | FLOOR FINISH | BASE MATERIAL | BASE HEIGHT | WALL MATL | CEILING MATERIAL | CEILING HEIGHT | WINDOW STOOL | REMARKS | F=FABRIC P=PAINT W=WALL COATING N | S | E | W |
|---|---|---|---|---|---|---|---|---|---|---|---|---|---|
| N-101 | VESTIBULE | CERAMIC PAVERS | CERAMIC TILE | 6" | CERAMIC TILE (1" X 2") | ACOUSTICAL BOARD | 10'-0" | ---- | | - | - | - | - |
| N-102 | CORRIDOR | CARPET | CARPET | 8" | PLASTER AND CERAMIC TILE 1" X 2" * | ACOUSTICAL BOARD | 9'-4" | ---- | *SEE PLAN | F | F | F | F |
| N-103 N-115 | ORCHESTRA BAND | CARPET | RUBBER | 4" | GYPSUM BOARD | ACOUSTICAL BOARD (REVEAL EDGE) | *VARIES | ---- | ¶0'-4"-22'-0" BAND, ORCH. 20'-4"-21'-8" | F | F | F | F |
| N-104 N-114 N-119 | N-109 N-111 N-117 N-118 STORAGE | CARPET | RUBBER | 4" | GYPSUM BOARD | ACOUSTICAL BOARD | 9'-4" | ---- | | P | P | P | P |
| N-105 N-112 N-113 | OFFICE OFFICE OFFICE | CARPET | RUBBER | 4" | GYPSUM BOARD | ACOUSTICAL BOARD | 9'-4" | ---- | | F | F | F | F |
| N-106 N-107 N-110 | LIBRARY INSTR. REPAIR PRACTICE | CARPET | RUBBER | 4" | GYPSUM BOARD | ACOUSTICAL BOARD | 9'-4" | ---- | | F | F | F | F |
| N-108 N-116 | CORRIDOR ENSEMBLE | CARPET | RUBBER | 4" | GYPSUM BOARD | ACOUSTICAL BOARD | 9'-4" | ---- | | F | F | F | F |
| N-120 | ELEVATOR EQUIPMENT | CONCRETE | RUBBER | 4" | GYPSUM BOARD | ACOUSTICAL BOARD | 9'-4" | ---- | | P | P | P | P |
| N-121 | REHEARSAL | WOOD | RUBBER | 4" | GYPSUM BOARD | ACOUSTICAL BOARD | 13'-0" 9'-4"* | ---- | *9'-0" AT PLATFORM | F | F | F | F |
| N-122 N-128 N-140 | STORAGE PASSAGE PLATFORM | SHEET VINYL | RUBBER | 4" | *GYPSUM BOARD | ACOUSTICAL BOARD | | ---- | *EXISTING MASONRY N-128 EAST WALL | P | P | P | P |
| N-123 N-139 | OFFICE PASSAGE | CARPET | RUBBER | 4" | EXISTING MASONRY AND GYPSUM BOARD | ACOUSTICAL BOARD | 9'-4" | ---- | | P | P | P | P |
| N-124 | DRESSING ROOM | SHEET VINYL | RUBBER | 4" | LIGHTWEIGHT BLOCK | ACOUSTICAL BOARD | 9'-4" | ---- | | W | W | W | W |
| N-125 N-129 N-131 | TOILETS | CERAMIC TILE (2"X2") | CERAMIC TILE | 6" | CERAMIC TILE (2" X 2") | ALUM FACED ACOUSTICAL BOARD | 9'-4" | ---- | | - | - | - | - |
| N-126 | LOUNGE | CARPET | RUBBER | 4" | EXISTING MASONRY | ACOUSTICAL BOARD | 9'-4" | ---- | | P | P | P | P |
| N-127 | RECEIVING | CONCRETE | RUBBER | 4" | LIGHTWEIGHT BLOCK, AND EXISTING MASONRY | ACOUSTICAL BOARD | 12'-0" | ---- | | W | W | W | W |
| N-130 | LOUNGE | SHEET VINYL | RUBBER | 4" | LIGHTWEIGHT BLOCK | ACOUSTICAL BOARD | 9'-4" | ---- | | P | P | P | P |
| N-132 | ELECTRICAL | CONCRETE | -------- | ------ | LIGHTWEIGHT BLOCK AND EXISTING MASONRY | ACOUSTICAL BOARD | 10'-0" | ---- | | - | - | - | - |
| N-133 | COMPACTOR | CONCRETE | -------- | ------ | LIGHTWEIGHT BLOCK AND EXISTING MASONRY | ACOUSTICAL BOARD | 10'-0" | ---- | | - | - | - | - |
| N-134 | SPRINKLER ROOM | CONCRETE | -------- | ------ | LIGHTWEIGHT BLOCK AND EXISTING MASONRY | ACOUSTICAL BOARD | 10'-0" | ---- | | - | - | - | - |
| N-135 | TOXIC WASTE | CONCRETE | -------- | ------ | LIGHTWEIGHT BLOCK AND EXISTING MASONRY | ACOUSTICAL BOARD | 9'-4" | ---- | | - | - | - | - |
| N-136 | OFFICE | SHEET VINYL | RUBBER | 4" | LIGHTWEIGHT BLOCK AND EXISTING MASONRY | ACOUSTICAL BOARD | 9'-4" | ---- | | P | P | P | P |
| N-137 | TELECOMM. ROOM | CONCRETE | -------- | ------ | LIGHTWEIGHT BLOCK AND EXISTING MASONRY | ACOUSTICAL BOARD | 9'-4" | ---- | | - | - | - | - |
| N-138 | CORRIDOR | CARPET | CARPET | 8" | PLASTER | ACOUSTICAL BOARD | 9'-4" | ---- | | F | F | F | F |
| N-1 N-2 | STAIR | PRECAST TERRAZZO LANDING | RUBBER | 4" | GYPSUM BOARD | ACOUSTICAL BOARD | | ---- | PRECAST TERRAZZO TREADS | F | F | F | F |
| N-3 | STAIR | CONCRETE | RUBBER | 4" | GYPSUM BOARD | ACOUSTICAL BOARD | | ---- | METAL PAN W/ CONCRETE FILL | P | P | P | P |

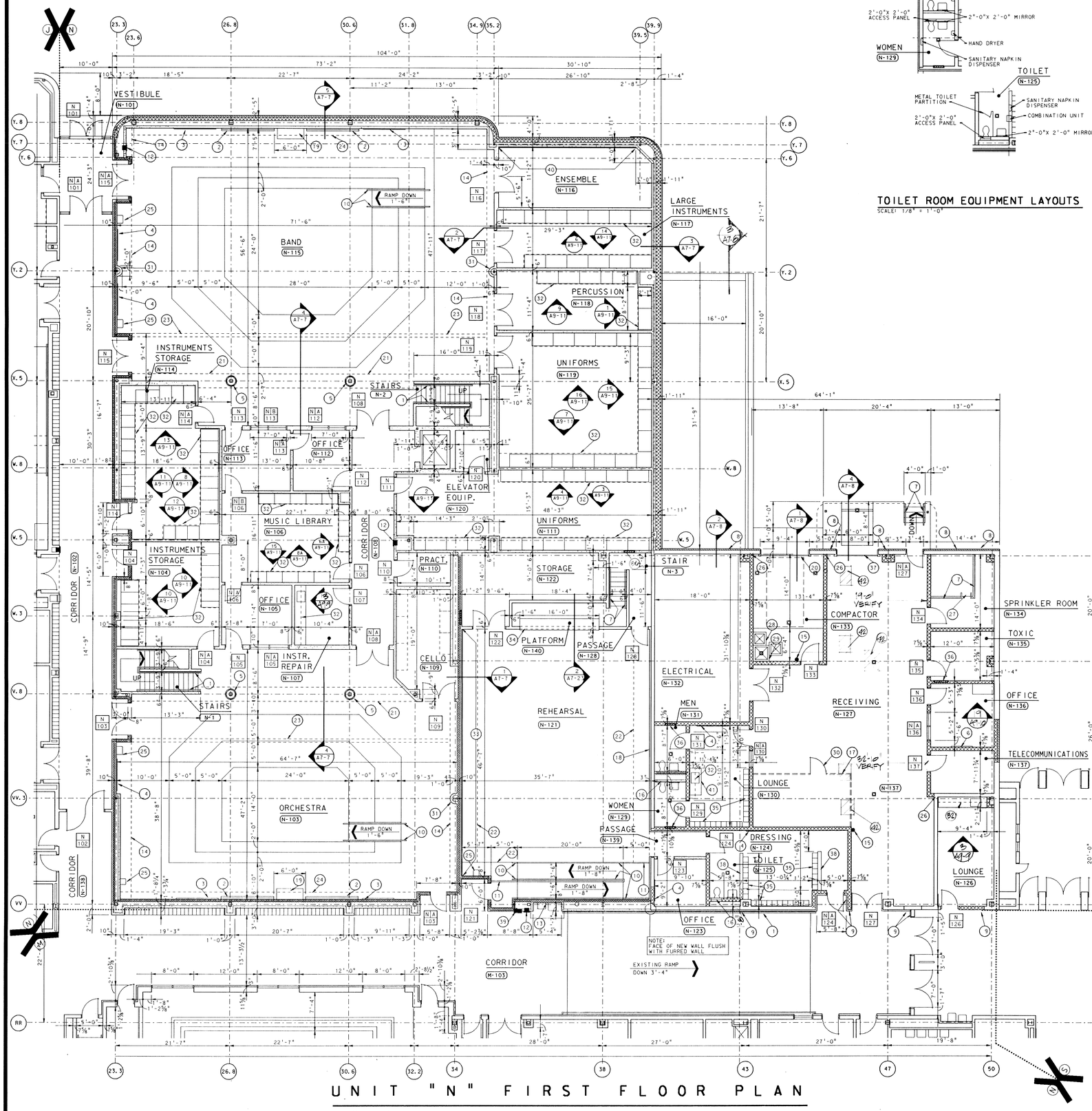


## UNIT "N" FIRST FLOOR PLAN

SCALE: 1/8" = 1'-0"




## TOILET ROOM EQUIPMENT LAYOUTS

SCALE: 1/8" = 1'-0"

## UNIT "N" PLAN NOTES:

1. ALUMINUM HANDRAIL — 13 A8-2
2. 10'-0" CHALKBOARD
3. 8'-0" CORKBOARD
4. 6'-0" CORKBOARD
5. PREFABRICATED PLASTER COLUMN COVER — 7 A24
6. 4'-0" CORKBOARD
7. STEEL RAILING — 5 A8-2
8. NEW FACE BRICK TO REPLACE EXISTING — 15 A8-1
9. PLASTERING CONTRACTOR TO PROVIDE 1" PLASTER AND METAL LATH ON 1-5/8" METAL STUDS AT 16" O.C.
10. ALUMINUM HANDRAIL — 13 A8-2
11. ALUMINUM RAILING — 12 A8-4
12. FIRE EXTINGUISHER CABINET — 19 A8-2
13. WATER COOLER RECESS — 6 A8-2
14. PLASTERING CONTRACTOR TO PROVIDE GYPSUM BOARD BULKHEAD AT 9'-3" A.F.F. — 21 A8-2
15. 10# ABC FIRE EXTINGUISHER
16. 2'-0" X 2'-0" ACCESS PANEL
17. WIRE MESH ENCLOSURE
18. PLASTERING CONTRACTOR TO PROVIDE 2 LAYERS 1/2" GYPSUM BOARD ON 1-5/8" METAL STUDS AT 16" O.C.
19. SOUND CONTROL CABINET
20. 9'-4"X 10'-0" OVERHEAD DOOR
21. PLASTERING CONTRACTOR TO PROVIDE GYPSUM BOARD BULKHEAD AT 9'-3" A.F.F. — 11 A8-1
22. PLASTERING CONTRACTOR TO PROVIDE GYPSUM BOARD BULKHEAD AT 12'-0" A.F.F. — 21 A8-2
23. PLASTERING CONTRACTOR TO PROVIDE GYPSUM BOARD BULKHEAD AT 20'-0" A.F.F. — 11 A8-1
24. PLASTERING CONTRACTOR TO PROVIDE GYPSUM BOARD BULKHEAD AT 20'-0" A.F.F. — 21 A8-2
25. WATER COOLER BY MECHANICAL TRADES
26. TOOTH NEW MASONRY INTO EXISTING MASONRY
27. METAL LADDER
28. MOP SINK BY MECHANICAL TRADES
29. CAN WASHER BY MECHANICAL TRADES
30. WIRE ENCLOSURE DOOR
31. HALF-ROUND PREFABRICATED PLASTER COLUMN COVER
32. PLASTERING CONTRACTOR TO PROVIDE GYPSUM BOARD BULKHEAD AT 7'-0" A.F.F. VERIFY W/ EQUIPMENT CONTRACTOR — 21 A8-2
33. MIRROR FROM 1'-0" ABOVE FINISHED FLOOR TO 10'-0" ABOVE FINISH FLOOR
34. COUNTER
35. METAL LOCKERS — 11 A8-2
36. CONVECTOR
37. 8'-0"X 8'-0" OVERHEAD DOOR
38. CERAMIC TILE PARTITION — 7 A8-2
39. WASTE RECEPTACLE
40. MIRROR FROM 1'-0" ABOVE FINISHED FLOOR TO 7'-0" ABOVE FINISH FLOOR
41. SEE EQUIPMENT ELEVATION — 5 A9-5
42. PATCH AND REPAIR EXISTING CEILING AFTER COMPLETION OF WORK BY MECHANICAL & ELECTRICAL TRADES

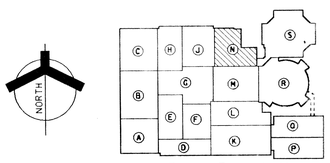


# ADDITION TO and RENOVATION OF LAWRENCE CENTRAL HIGH SCHOOL

for the METROPOLITAN SCHOOL DISTRICT of LAWRENCE TOWNSHIP MARION COUNTY, INDIANA


EVERETT I. BROWN Company
Architects & Engineers
950 NORTH MERIDIAN STREET
INDIANAPOLIS, INDIANA 46204
(317) 237-7000


SCOTT R. BROWN REGISTERED NO. 20912 STATE OF INDIANA PROFESSIONAL ENGINEER

PROJECT 871-110

DATE DEC. 18, 1989

REVISED

NO. A2-16
OF 24

© EVERETT I. BROWN COMPANY

# ROOM FINISH SCHEDULE

F-FABRIC
P-PAINT
W-WALL COATING

| ROOM | FLOOR FINISH | BASE MATERIAL | BASE HEIGHT | WALL MATL | CEILING MATERIAL | CEILING HEIGHT | WINDOW STOOL | REMARKS | N | S | E | W |
|---|---|---|---|---|---|---|---|---|---|---|---|---|
| N-201 ENSEMBLE<br>N-205 ENSEMBLE | CONCRETE | ----- | ----- | GYPSUM BOARD | GYPSUM BOARD | 8'-4" | ----- | | - | - | - | - |
| N-202 PRACTICE<br>N-204 PRACTICE | CONCRETE | ----- | ----- | GYPSUM BOARD | GYPSUM BOARD | 8'-4" | ----- | | - | - | - | - |
| N-203 KEYBOARD | CARPET | RUBBER | 4" | GYPSUM BOARD | ACOUSTICAL BOARD | 8'-6" | ----- | | F | F | F | F |
| N-206 ENSEMBLE | CARPET | RUBBER | 4" | GYPSUM BOARD | ACOUSTICAL BOARD | 8'-6" | ----- | | F | F | F | F |
| N-207 STORAGE | SHEET VINYL | RUBBER | 4" | GYPSUM BOARD | ACOUSTICAL BOARD | 8'-6" | ----- | | P | P | P | P |
| N-208 PASSAGE<br>N-209 PASSAGE | CARPET | RUBBER | 4" | GYPSUM BOARD | ACOUSTICAL BOARD | 8'-6" | ----- | | F | F | F | F |
| N-210 STORAGE<br>N-211 STORAGE | CARPET | RUBBER | 4" | GYPSUM BOARD | ACOUSTICAL BOARD | 8'-6" | ----- | | F | F | F | F |
| N-1 STAIR<br>N-2 STAIR | PRECAST TERRAZZO LANDING | RUBBER | 4" | GYPSUM BOARD | ACOUSTICAL BOARD | 8'-6" | ----- | PRECAST TERRAZZO TREADS | F | F | F | F |
| | | | | | | | | | | | | |
| M-001 PASSAGE | CONCRETE | RUBBER | 4" | CONCRETE | EXPOSED CENTERING | 7'-6" | ----- | | W | W | W | W |
| M-201 MECHANICAL | CONCRETE | RUBBER | 4" | GYPSUM BOARD | ACOUSTICAL BOARD | SEE WALL SECTIONS | ----- | 1" INSULATION ON WALLS | | | | |
| | | | | | | | | | | | | |
| | | | | | | | | | | | | |
| | | | | | | | | | | | | |

## UNIT "M" & "N" PLAN NOTES:

1. 4'-0" CORKBOARD
2. 8'-0" CHALKBOARD
3. FIRE EXTINGUISHER CABINET — 19/A8-2
4. GYPSUM BOARD BULKHEAD AT 8'-4" A.F.F. — 21/A8-2
5. GYPSUM BOARD BULKHEAD AT 20'-0" A.F.F. — 21/A8-2
6. CURTAIN TRACK — 14/A8-2
7. GYPSUM BOARD BULKHEAD AT 22'-0" A.F.F. — 11/A8-1
8. 5'-8" X 8'-2" WENGER UNITS
9. 6'-10" X 11'-11" WENGER UNITS
10. 13'-2" X 13'-2" WENGER UNITS
11. 13'-2" X 10'-8" WENGER UNITS
12. 13'-2" X 18'-2" WENGER UNITS
13. ALUMINUM HANDRAIL — 13/A8-2
14. PREFABRICATED PLASTER COLUMN COVER — 7/A8-4
15. STEEL RAILING — 5/A8-2
16. STEEL HANDRAIL — 7/A8-3
17. 4" CONCRETE CURB
18. 1" RIGID INSULATION
19. GYPSUM BOARD BULKHEAD AT
20. WOOD RAILING — 4/A7-7
21. TOOTH NEW MASONRY INTO EXISTING MASONRY
22. 24'-0"x 8'-0" ALUMINUM OUTDOOR AIR INTAKE LOUVER BEGINNING 2'-0"A.F.F. BY INSULATED METAL PANEL CONTRACTOR
23. ACOUSTICAL BOARD BULKHEAD WITH 1'-0" RISE

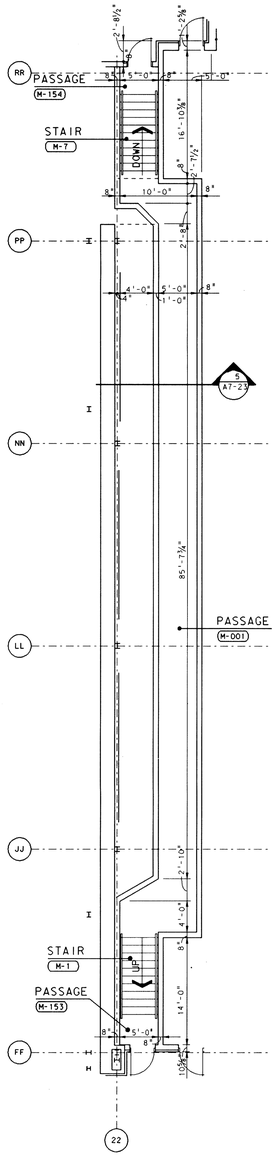


## UNIT "M" LOWER LEVEL FLOOR PLAN

SCALE: 1/8" = 1'-0"

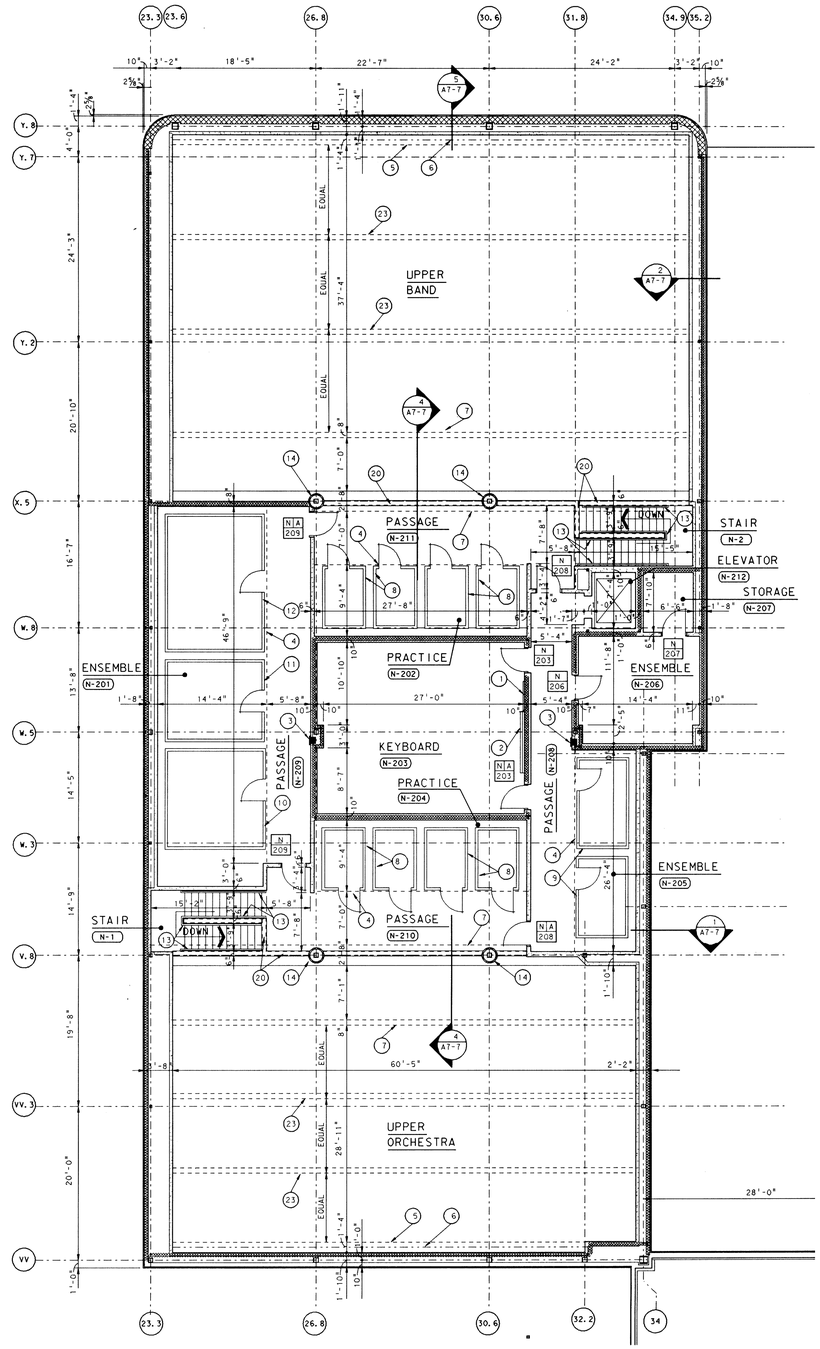


## UNIT "N" SECOND FLOOR PLAN

SCALE: 1/8" = 1'-0"

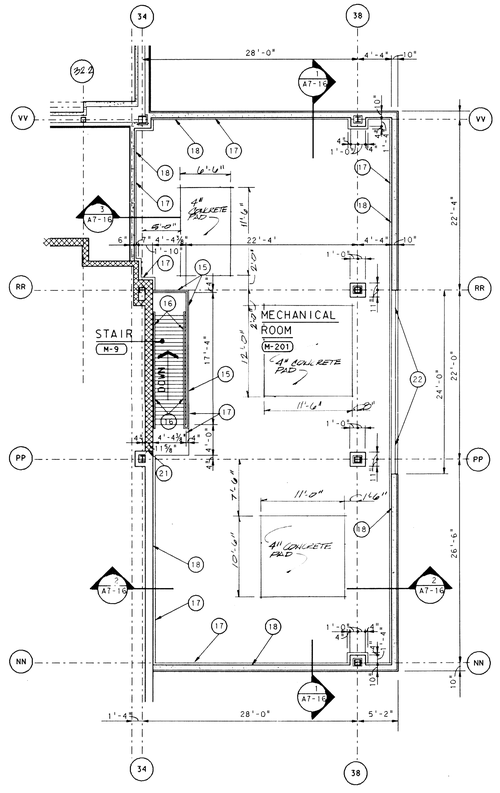


## UNIT "M" PENTHOUSE PLAN

SCALE: 1/8" = 1'-0"

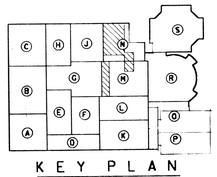





KEY PLAN

NOT TO SCALE

# ADDITION TO and RENOVATION OF LAWRENCE CENTRAL HIGH SCHOOL

for the METROPOLITAN SCHOOL DISTRICT of LAWRENCE TOWNSHIP
MARION COUNTY, INDIANA

© EVERETT I. BROWN COMPANY

EVERETT I. BROWN Company
Architects & Engineers
950 NORTH MERIDIAN STREET
IND I ANAPOLIS INDIANA 46204
(317) 237-1000

SCOTT R. BROWN
REGISTERED
NO. 20912
STATE OF INDIANA
PROFESSIONAL ENGINEER

PROJECT 871-110

DATE DEC. 18, 1989

REVISED

NO. A2-17
OF 24

Logo name PENT
Ref. file LCARADRA.DGN
Level(s) 4-8,11-42,44-56,58-62

Logo name SHEET
Ref. file LCARDS01.DGN
Level(s) 1-3,5-8,11-62
Ref. file LCARDS02.DGN
Level(s) 1-8,11-42,44,46-56,58-62
Ref. file LCARADRA.DGN
Level(s) 4-8,11-14,44-56,58-62

Logo name DN
Ref. file LCARDS01.DGN
Level(s) 1-3,5-8,11-62
Ref. file LCARDS02.DGN
Level(s) 1-8,11-42,44,46-56,58-62

Logo name ADDM
Ref. file LCARADRA.DGN
Level(s) 4-8,11-14,44-56,58-62

name: Fri Feb 16 14:27:05 1990
name: LCARADRA.DGN
file: LUAITEDUC,CARD,CARA217.DGN
evel(s) 1-42,44-56,58-62

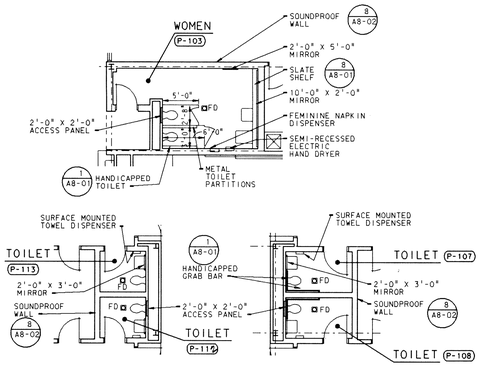


## TOILET ROOM EQUIPMENT LAYOUTS

SCALE: 1/8" = 1'-0"

## UNIT "P" FIRST FLOOR PLAN NOTES:

1. PROVIDE TACKABLE SURFACE ON ALL AVAILABLE WALL SPACE
2. GYPSUM BOARD BULKHEAD AT 7'-0" — 21 A8-02
3. PROVIDE TACKABLE SURFACE THIS WALL ONLY.
4. GYPSUM BOARD BULKHEAD AT 9'-3" SEE SECTION
5. PROVIDE LOW WALL WITH WOOD CAP AT 42" ABOVE HIGH FLOOR.
6. PROVIDE LOW WALL WITH WOOD CAP AT 42" ABOVE RAMP AND FOLLOW SLOPE OF RAMP.
7. PLASTER BULKHEAD AT 8'-0" — 22 A8-02
8. PLASTER BULKHEAD AT 9'-3" — 14 A8-01
9. ALUMINUM WALL MOUNTED HANDRAIL.
10. ALUMINUM FLOOR MOUNTED HANDRAIL.
11. DATE STONE.
12. 2'-8" X 2'-8" OPENING IN WALL ABOVE CEILING

## ROOM FINISH SCHEDULE

| ROOM | FLOOR FINISH | BASE MATERIAL | BASE HEIGHT | WALL MATL | CEILING MATERIAL | CEILING HEIGHT | WINDOW STOOL | REMARKS | F-FABRIC P-PAINT W-WALL COATING N | S | E | W |
|---|---|---|---|---|---|---|---|---|---|---|---|---|
| P-101 VESTIBULE | CERAMIC PAVERS | CERAMIC TILE | 6" | CERAMIC TILE (1" X 2") | ACOUSTICAL BOARD | 9'-4" | ----- | | - | - | - | - |
| P-102 CUSTODIAN | CONCRETE | RUBBER | 4" | GYPSUM BOARD | ACOUSTICAL BOARD | 9'-4" | ----- | | P | P | P | P |
| P-103 WOMEN | CERAMIC TILE (2" X 2") | CERAMIC TILE | 6" | CERAMIC TILE (2" X 2") | ALUMINUM FACED ACOUSTICAL BOARD | 9'-4" | ----- | | - | - | - | - |
| P-104 KINDERGARTEN P-109 P-110 P-114 P-121 P-126 P-127 P-131 | CARPET AND SHEET VINYL | CARPET RUBBER | 8" 4" | GYPSUM BOARD | ACOUSTICAL BOARD | 9'-4" | METAL | | F | F | F | F |
| P-105 CORRIDOR P-122 | CARPET AND CERAMIC PAVERS ● | CARPET & CERAMIC | 8" 6" | PLASTER | ACOUSTICAL BOARD | 9'-4" | ----- | ● SEE PLAN | F | F | F | F |
| P-106 STORAGE P-111 P-125 P-128 | SHEET VINYL | RUBBER | 4" | GYPSUM BOARD | ACOUSTICAL BOARD | 9'-4" | ----- | | P | P | P | P |
| P-107 TOILET P-108 P-112 P-113 P-123 P-124 P-129 P-130 | CERAMIC TILE (2" X 2") | CERAMIC TILE | 6" | CERAMIC TILE (2" X 2") | ALUMINUM FACED ACOUSTICAL BOARD | 8'-0" | ----- | | - | - | - | - |
| P-115 WORK ROOM | CARPET | CARPET | 8" | GYPSUM BOARD | ACOUSTICAL BOARD | 9'-4" | ----- | | F | F | F | F |

## ROOM FINISH SCHEDULE

| ROOM | FLOOR FINISH | BASE MATERIAL | BASE HEIGHT | WALL MATL | CEILING MATERIAL | CEILING HEIGHT | WINDOW STOOL | REMARKS | F-FABRIC P-PAINT W-WALL COATING N | S | E | W |
|---|---|---|---|---|---|---|---|---|---|---|---|---|
| P-116 CORRIDOR P-119 | CARPET | CARPET | 8" | PLASTER | ACOUSTICAL BOARD | 9'-4" | ----- | | F | F | F | F |
| P-117 COMMONS | CARPET | CARPET | 8" | PLASTER | ACOUSTICAL BOARD | 9'-4" | ----- | SEE REFLECTED CEILING PLAN | F | F | F | F |
| P-118 PASSAGE | CARPET | CARPET | 8" | PLASTER | ACOUSTICAL BOARD | 9'-4" | ----- | | F | F | F | F |
| P-120 CONFERENCE | CARPET | CARPET | 8" | GYPSUM BOARD | ACOUSTICAL BOARD | 9'-4" | ----- | | F | F | F | F |
| P-132 STORAGE P-134 | SHEET VINYL | RUBBER | 4" | GYPSUM BOARD | ACOUSTICAL BOARD | 9'-4" | ----- | | P | P | P | P |
| P-133 RAMP | CARPET | CARPET | 8" | PLASTER | ACOUSTICAL BOARD | VARIES | ----- | | F | F | F | F |
| P-135 TEACHERS LOUNGE & WORK ROOM | CARPET | CARPET | 8" | GYPSUM BOARD | ACOUSTICAL BOARD | 9'-4" | ----- | | F | F | F | F |
| P-136 CORRIDOR | CARPET | CARPET | 8" | PLASTER | ACOUSTICAL BOARD | 9'-4" | ----- | | F | F | F | F |
| P-137 ELEVATOR EQUIPMENT | CONCRETE | RUBBER | 4" | GYPSUM BOARD | ACOUSTICAL BOARD | 9'-4" | ----- | | P | P | P | P |

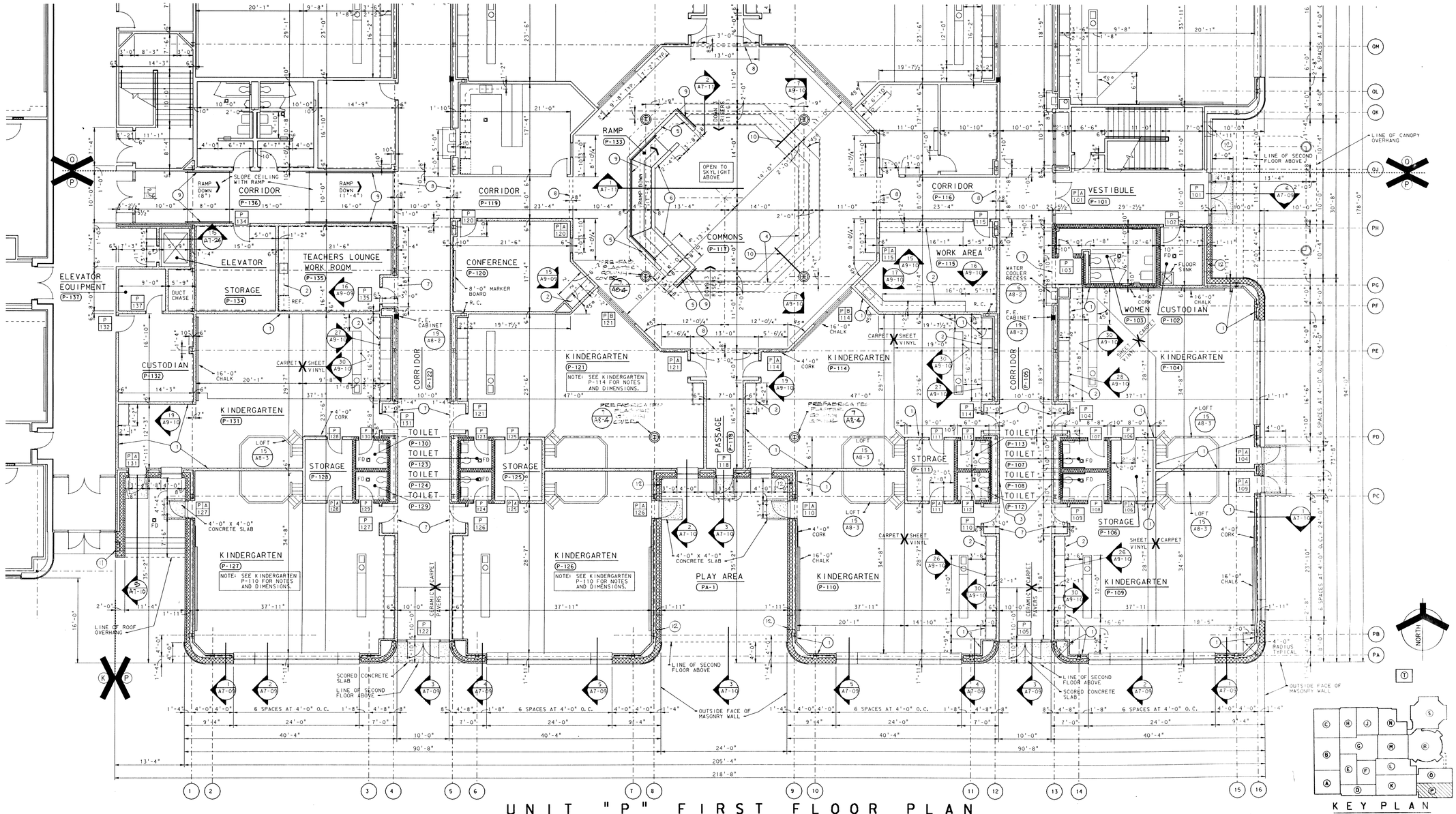


## UNIT "P" FIRST FLOOR PLAN

SCALE: 1/8" = 1'-0"




Ref. file: LCAR01P.DGN Log. name: LCAR01P
Level(s): 1-5,45,51-56,58-63

Ref. file: LCAR02P.DGN Log. name: LCAR02P
Level(s): 1-5,45,51-56,58-63

Ref. file: LCAR03P.DGN Log. name: HCRAP
Level(s): 1-5,45,51-56,58-63

Ref. file: LCARSHT.Dgn Log. name: SHEET
Level(s): 1-5,63

Ref. file: LCAR10P.DGN Log. name: 10P
Level(s): 1-5,45,51-56,58-63

Ref. file: LCAR10N.DGN Log. name: 10N
Level(s): 1-45,51-63

ADDITION TO and RENOVATION OF
LAWRENCE CENTRAL HIGH SCHOOL
for the METROPOLITAN SCHOOL DISTRICT of LAWRENCE TOWNSHIP
MARION COUNTY, INDIANA

© EVERETT I. BROWN COMPANY

EVERETT I. BROWN Company
Architects & Engineers
950 NORTH MERIDIAN STREET
IND ANAPOLIS, INDIANA 46204
(317) 237-7000

SCOTT R. BROWN
REGISTERED
NO. 20912
STATE OF INDIANA
PROFESSIONAL ENGINEER

PROJECT 871-110

DATE DEC. 18, 1989

REVISED

NO. A2-18
OF 24

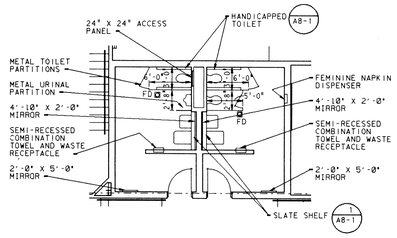


TOILET EQUIPMENT LAYOUT

SCALE: 1/8" = 1'-0"

## UNIT "0" FIRST FLOOR PLAN NOTES:

1. PROVIDE TACKABLE SURFACE ON ALL AVAILABLE WALL SPACE.
2. GYPSUM BOARD BULKHEAD AT 7'-0" — 21 / A8-02
3. PROVIDE TACKABLE SURFACE THIS WALL ONLY.
4. PROVIDE CURTAIN TRACK
5. PROVIDE A 5'-0" WIDE BY 2'-0" MIRROR. HEAD AT 4'-8" ABOVE FINISH FLOOR. VERIFY WITH ARCHITECT.
6. PROVIDE FABRIC WALL COVERING THESE WALLS ONLY.
7. PLASTER BULKHEAD AT 8'-0" — 22 / A8-02
8. PLASTER BULKHEAD AT 9'-3" — 14 / A8-01
9. ALUMINUM WALL MOUNTED HANDRAIL.
10. 2'-6" x 2'-0" OPENING IN WALL ABOVE CEILING

## ROOM FINISH SCHEDULE

| ROOM | FLOOR FINISH | BASE MATERIAL | BASE HEIGHT | WALL MATL | CEILING MATERIAL | CEILING HEIGHT | WINDOW STOOL | REMARKS | F-FABRIC P-PAINT W-WALL COATING N | S | E | W |
|---|---|---|---|---|---|---|---|---|---|---|---|---|
| O-101 RECEPTION | CARPET | CARPET | 8" | GYPSUM BOARD | ACOUSTICAL BOARD | 9'-4" | ----- | | F | F | F | F |
| O-102 OFFICE | CARPET | CARPET | 8" | GYPSUM BOARD | ACOUSTICAL BOARD | 9'-4" | ----- | | F | F | F | F |
| O-103 CORRIDOR<br>O-121 | CARPET AND CERAMIC PAVERS • | CARPET & CERAMIC | 8"<br>6" | PLASTER | ACOUSTICAL BOARD | 9'-4" | ----- | • SEE PLAN | F | F | F | F |
| O-104 KINDERGARTEN<br>O-108<br>O-109<br>O-113<br>O-116<br>O-120<br>O-122<br>O-126 | CARPET AND SHEET VINYL | CARPET<br>RUBBER | 8"<br>4" | GYPSUM BOARD | ACOUSTICAL BOARD | 9'-4" | METAL | | F | F | F | F |
| O-105 STORAGE<br>O-112<br>O-117<br>O-125 | SHEET VINYL | RUBBER | 4" | GYPSUM BOARD | ACOUSTICAL BOARD | 9'-4" | ----- | | P | P | P | P |
| O-106 TOILET<br>O-107<br>O-110<br>O-111<br>O-118<br>O-119<br>O-123<br>O-124 | CERAMIC TILE (2" X 2") | CERAMIC TILE | 6" | CERAMIC TILE (2" X 2") | ALUMINUM FACED ACOUSTICAL BOARD | 8'-0" | ----- | | - | - | - | - |

| ROOM | FLOOR FINISH | BASE MATERIAL | BASE HEIGHT | WALL MATL | CEILING MATERIAL | CEILING HEIGHT | WINDOW STOOL | REMARKS | F-FABRIC P-PAINT W-WALL COATING N | S | E | W |
|---|---|---|---|---|---|---|---|---|---|---|---|---|
| O-114 PASSAGE | CARPET | CARPET | 8" | PLASTER | ACOUSTICAL BOARD | 9'-4" | ----- | | F | F | F | F |
| O-115 KITCHEN | QUARRY TILE | QUARRY TILE | 5" | PLASTER AND CERAMIC TILE (2" X 2") | SMOOTH FACED ACOUSTICAL BOARD | 9'-4" | ----- | • SEE PLAN FOR FABRIC | • | • | • | • |
| O-127 SPEECH AND HEARING | CARPET | CARPET | 8" | GYPSUM BOARD | ACOUSTICAL BOARD | 9'-4" | ----- | | F | F | F | F |
| O-128 GIRLS<br>O-129 BOYS | CERAMIC TILE (2" X 2") | CERAMIC TILE | 6" | CERAMIC TILE (2" X 2") | ALUMINUM FACED ACOUSTICAL BOARD | 9'-4" | ----- | | - | - | - | - |
| O-130 TELE-COMMUNICATIO | CONCRETE | RUBBER | 4" | GYPSUM BOARD | ACOUSTICAL BOARD | 9'-4" | ----- | | P | P | P | P |
| O-1 STAIR<br>O-2 | PRECAST TERRAZZO | ------ | -- | CERAMIC TILE (2" X 2") | ACOUSTICAL BOARD | 9'-4" | ----- | • CARPET E. WALL<br>• CARPET N. WALL | -<br>• | -<br>- | •<br>- | -<br>- |

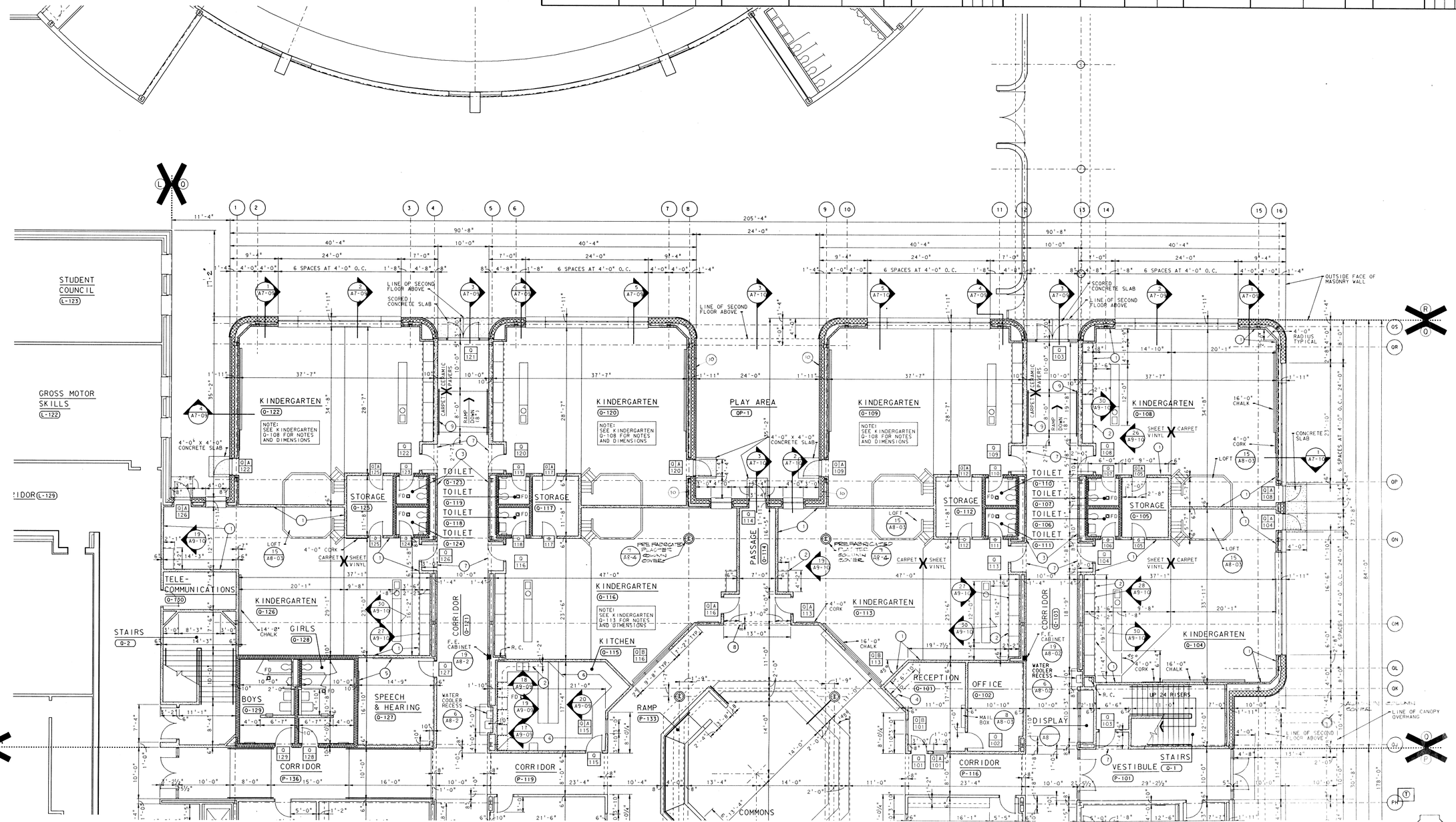


## UNIT "0" FIRST FLOOR PLAN

SCALE: 1/8" = 1'-0"

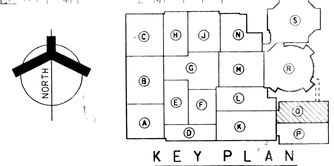


# ADDITION TO and RENOVATION OF LAWRENCE CENTRAL HIGH SCHOOL

for the METROPOLITAN SCHOOL DISTRICT of LAWRENCE TOWNSHIP
MARION COUNTY, INDIANA

EVERETT I. BROWN Company
Architects & Engineers
950 NORTH MERIDIAN STREET
IND.AMAPOL.IS
(317) 237-0000

SCOTT R. BROWN
REGISTERED
NO. 20912
STATE OF
INDIANA
PROFESSIONAL ENGINEER

PROJECT 871-110

DATE DEC. 18, 1989

REVISED

NO. A2-19
OF 24

Xref name: I
Date: Mon Feb 12 13:46:39 1990
Drawing file: I:\DGN\LCHSA2.DGN
Xref name: DAS
Ref. file: LCAB501.DGN
Level: 1,5-63
Ref. file: LCAB410P.DGN
Level: 1,3-56,58-63
Ref. file: LCAB410R.DGN
Level: 13-15
Log. name: SHEET
Log. name: A10P
Log. name: A10R
Log. name: A10X
Ref. file: LCAB410R.DGN
Level: 1-63
Ref. file: LCAB421B.DGN
Level: 45
Ref. file: LCAB423S.DGN
Level: 1-63
Log. name: A213
Log. name: A214
Log. name: A218
Log. name: A219
Ref. file: LCAB214.DGN
Level: 1,3-63
Ref. file: LCAB410P.DGN
Level: 1,3-56,58-63
Ref. file: LCAB410R.DGN
Level: 1-63
Log. name: A10P
Log. name: A10R

## UNIT "P" SECOND FLOOR PLAN NOTES:

1. PROVIDE TACKABLE SURFACE THIS WALL ONLY.
2. GYPSUM BOARD BULKHEAD AT 7'-0" — 21/A8-02
3. PLASTER BLUKHEAD AT 8'-0" — 22/A8-02
4. PLASTIC LAMINATE SHELF AT 3'-4" ABOVE FINISH FLOOR.
5. TERMINATE THESE TWO WALLS AT 8" ABOVE THE CEILING. CAP OFF TOP OF CHASE WITH METAL STUD AND GYPSUM BOARD SAME AS THE WALLS. PROVIDE A FIRE DAMPER AT THE SECOND FLOOR CONSTRUCTION AND AT THE TOP OF THE CHASE CONSTRUCTION. SEE MECHANICAL DRAWINGS FOR DAMPER SIZE.
6. PROVIDE A 4'-0" WIDE X 2'-0" HIGH OPENING IN WALL ABOVE THE CEILING.
7. PLASTER BULKHEAD AT 9'-3" — 14/A8-01

## ROOM FINISH SCHEDULE

F-FABRIC P-PAINT W-WALL COATING

| ROOM | FLOOR FINISH | BASE MATERIAL | BASE HEIGHT | WALL MATL | CEILING MATERIAL | CEILING HEIGHT | WINDOW STOOL | REMARKS | N | S | E | W |
|---|---|---|---|---|---|---|---|---|---|---|---|---|
| P-201 CLASSROOM P-202 P-204 P-205 P-206 P-215 P-222 | CARPET | CARPET | 8" | GYPSUM BOARD | ACOUSTICAL BOARD | 9'-4" | METAL | | F | F | F | F |
| P-203 RECORDING ROOM | CARPET | CARPET | 8" | GYPSUM BOARD | ACOUSTICAL BOARD | 9'-4" | ----- | | F | F | F | F |
| P-207 CORRIDOR P-214 P-221 P-226 | CARPET | CARPET | 8" | PLASTER | ACOUSTICAL BOARD | 9'-4" | ----- | | F | F | F | F |
| P-209 STORAGE P-211 P-227 | SHEET VINYL | RUBBER | 4" | GYPSUM BOARD | ACOUSTICAL BOARD | 9'-4" | ----- | | P | P | P | P |
| P-212 LANGUAGE OFFICE | CARPET | CARPET | 8" | GYPSUM BOARD | ACOUSTICAL BOARD | 9'-4" | ----- | | F | F | F | F |
| P-213 WORKROOM | SHEET VINYL | RUBBER | 4" | GYPSUM BOARD | ACOUSTICAL BOARD | 9'-4" | ----- | | F | F | F | F |
| P-215 BUSINESS CLASSROOM | CARPET | CARPET | 8" | GYPSUM BOARD | ACOUSTICAL BOARD | 9'-4" | METAL | | F | F | F | F |
| P-216 TYPING P-220 TYPING | CARPET | CARPET | 8" | GYPSUM BOARD | ACOUSTICAL BOARD | 9'-4" | METAL | | F | F | F | F |
| P-217 COMPUTER | CARPET | CARPET | 8" | GYPSUM BOARD | ACOUSTICAL BOARD | 9'-4" | METAL | | F | F | F | F |
| P-208 WORK AREA | CARPET | CARPET | 8" | GYPSUM BOARD | ACOUSTICAL BOARD | 9'-4" | METAL | | F | F | F | F |

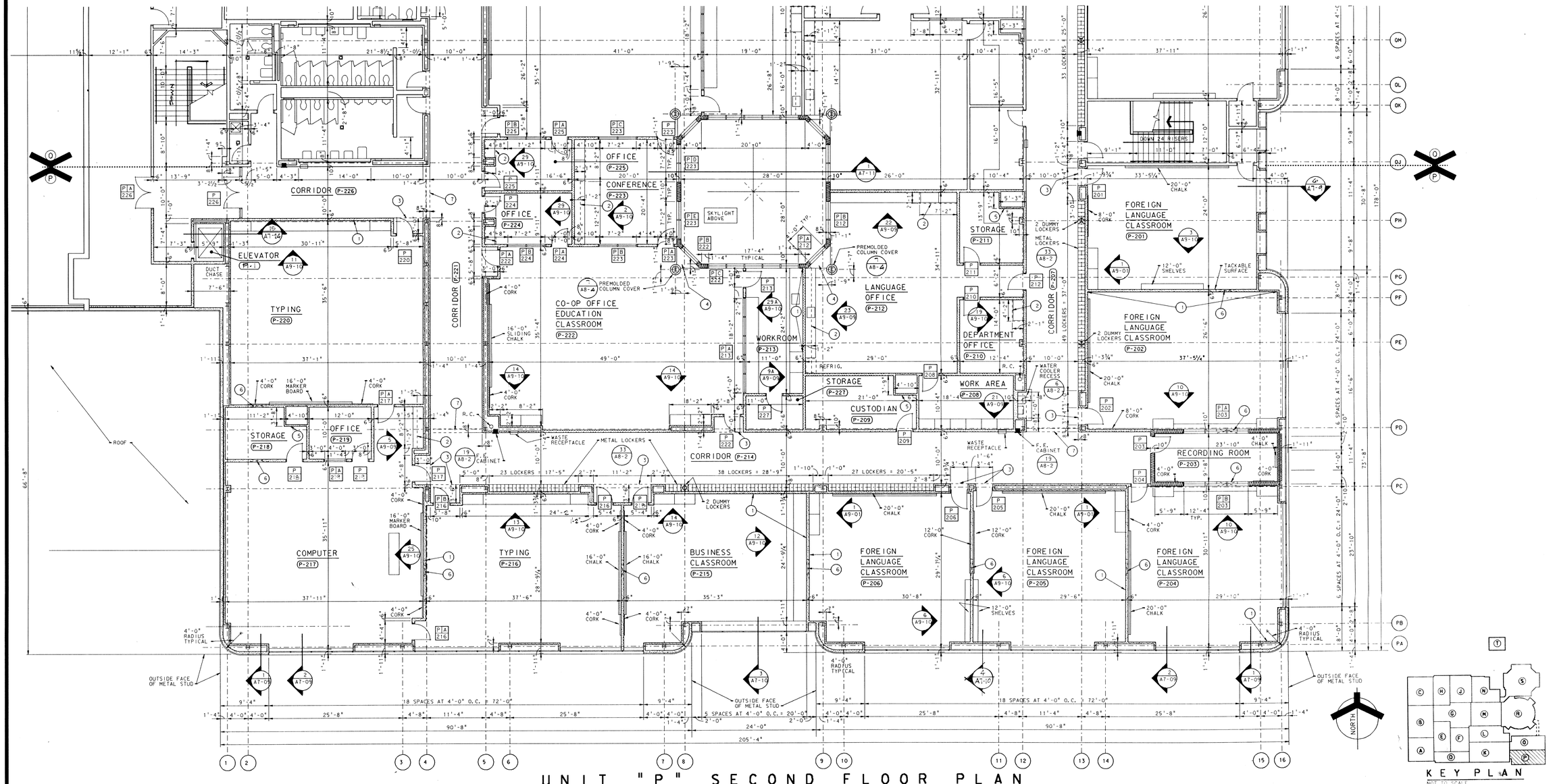


## UNIT "P" SECOND FLOOR PLAN

SCALE: 1/8" = 1'-0"




# ADDITION TO and RENOVATION OF LAWRENCE CENTRAL HIGH SCHOOL

for the METROPOLITAN SCHOOL DISTRICT of LAWRENCE TOWNSHIP

MARION COUNTY, INDIANA


EVERETT I. BROWN Company
Architects & Engineers
950 NORTH MERIDIAN STREET
INDIANAPOLIS, INDIANA 46204
(317) 237-7000


SCOTT R. BROWN REGISTERED NO. 20912 STATE OF INDIANA PROFESSIONAL ENGINEER

PROJECT 871-110

DATE DEC. 18, 1989

REVISED

NO. A2-20

OF 24

© EVERETT I. BROWN COMPANY


LOG. NUMB SHEET
LOG. NUMB 2P
Ref. file: LCAB001
Levels: 1-3,5-63
Ref. file: LCAA10P.DGN
Levels: 1-64,90-93

# ADDITION TO and RENOVATION OF LAWRENCE CENTRAL HIGH SCHOOL

for the METROPOLITAN SCHOOL DISTRICT of LAWRENCE TOWNSHIP
MARION COUNTY, INDIANA

EVERETT L. BROWN Company
Architects & Engineers
950 NORTH MERIDIAN STREET
INDIANAPOLIS, INDIANA 46204
(317) 237-7000

SCOTT R. BROWN — REGISTERED — NO. 20912 — STATE OF INDIANA — PROFESSIONAL ENGINEER

PROJECT 811-110

DATE DEC. 18, 1989

REVISED

NO. A2-21 OF 24

## ROOM FINISH SCHEDULE

| ROOM | | FLOOR FINISH | BASE MATERIAL | BASE HEIGHT | WALL MATL | CEILING MATERIAL | CEILING HEIGHT | WINDOW STOOL | REMARKS | F: FABRIC P: PAINT W: WALL COATING N | S | E | W |
|---|---|---|---|---|---|---|---|---|---|---|---|---|---|
| 0-201 | CLASSROOM | CARPET | CARPET | 8" | GYPSUM BOARD | ACOUSTICAL BOARD | 9'-4" | METAL | | F | F | F | F |
| 0-203 | | | | | | | | | | | | | |
| 0-204 | | | | | | | | | | | | | |
| 0-212 | | | | | | | | | | | | | |
| 0-215 | | | | | | | | | | | | | |
| 0-216 | | | | | | | | | | | | | |
| 0-202 | STORAGE | SHEET VINYL | RUBBER | 4" | GYPSUM BOARD | ACOUSTICAL BOARD | 9'-4" | ----- | | P | P | P | |
| 0-207 | | | | | | | | | | | | | |
| 0-218 | | | | | | | | | | | | | |
| 0-225 | | | | | | | | | | | | | |
| 0-206 | CORRIDOR | CARPET | CARPET | 8" | PLASTER | ACOUSTICAL BOARD | 9'-4" | ----- | | F | F | F | F |
| 0-211 | | | | | | | | | | | | | |
| 0-208 | WORK ROOM | CARPET | CARPET | 8" | GYPSUM BOARD | ACOUSTICAL BOARD | 9'-4" | ----- | | F | F | F | F |
| 0-209 | BUSINESS OFFICE | CARPET | CARPET | 8" | GYPSUM BOARD | ACOUSTICAL BOARD | 9'-4" | ----- | | F | F | F | F |
| 0-210 | DEPARTMENT OFFICE | CARPET | CARPET | 8" | GYPSUM BOARD | ACOUSTICAL BOARD | 9'-4" | ----- | | F | F | F | F |
| 0-214 | COMPUTER | CARPET | CARPET | 8" | GYPSUM BOARD | ACOUSTICAL BOARD | 9'-4" | ----- | | F | F | F | F |
| 0-217 | LECTURE | CARPET | CARPET | 8" | GYPSUM BOARD | ACOUSTICAL BOARD | 9'-4" | ----- | | F | F | F | F |
| 0-219 | MEN | CERAMIC TILE (2" X 2") | CERAMIC TILE | 6" | CERAMIC TILE (4" X 4") | ALUMINUM FACED MINERAL BOARD | 9'-4" | ----- | | - | - | - | |
| 0-220 | WOMEN | | | | | | | | | | | | |
| 0-222 | BOYS | | | | | | | | | | | | |
| 0-223 | PASSAGE | CARPET | CARPET | 8" | PLASTER | ACOUSTICAL BOARD | 9'-4" | ----- | | F | F | F | F |
| 0-224 | CUSTODIAN | SHEET VINYL | RUBBER | 4" | GYPSUM BOARD | ACOUSTICAL BOARD | 9'-4" | ----- | | P | P | P | |
| 0-226 | TELE-COMMUNICATIONS | CONCRETE | CONCRETE | 4" | GYPSUM BOARD | EXPOSED CONSTRUCTION | VARIES | ----- | | P | P | P | |
| L-201 | MECHANICAL EQUIPMENT | CONCRETE | CONCRETE | 4" | GYPSUM BOARD & 1"x4" MTL GIRT @ 2'-0" | EXPOSED CONSTRUCTION | VARIES | ----- | | - | - | - | |
| X-201 | | | | | | | | | | | | | |

## UNIT "O" SECOND FLOOR PLAN

### PLAN NOTES:

1. PROVIDE TACKABLE SURFACE THIS WALL ONLY.
2. GYPSUM BOARD BULKHEAD AT 7'-0" — 21 / A8-02
3. PROVIDE A 10'-0" LONG RECESSED ELECTRICALLY OPERATED PROJECTION SCREEN. — 11 / A8-10
4. GYPSUM BOARD BULKHEAD AT 9'-0" — 21 / A8-02
5. PLASTER BULKHEAD AT 8'-0" — 22 / A8-02
6. PLASTIC LAMINATE SHELF AT 3'-4" ABOVE FINISH FLOOR.
7. TERMINATE THESE TWO WALLS AT 8" ABOVE THE CEILING. CAP OFF TOP OF CHASE WITH METAL STUD AND GYPSUM BOARD FURR AS CONSTRUCTION AND PROVIDE TOP DAMPER ACCESS PANEL AT THE SECOND FLOOR CONSTRUCTION. SEE MECHANICAL DRAWINGS FOR DAMPER SIZE.
8. PROVIDE A 4'-0" WIDE X 2'-0" HIGH OPENING IN WALL ABOVE THE CEILING.
9. PLASTER BULKHEAD AT 9'-3" — 14 / A8-09

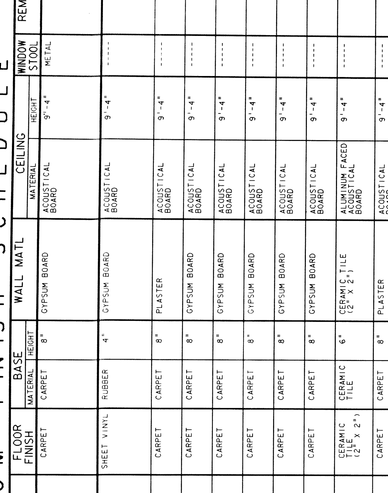


### TOILET EQUIPMENT LAYOUT

SCALE: 1/8" = 1'-0"




### KEY PLAN

NOT TO SCALE

t name: CHECK
Date: Wed Feb 14 03:12:19 1990
e file: DUA1:[EDUC.LCAR]LCARA222.DGN
Levels: 1-63

Ref. file: LCARBS01, Levels: 1-5,5-63 — Log. name: SHEET
Ref. file: LCARA10R.DGN, Levels: 1-63 — Log. name: 10R
Ref. file: LCARA10K.DGN, Levels: 1, 3-9, 11-19, 21-28, 30-49, 51-56, 58-63 — Log. name: 10K
Ref. file: LCARA1RX.DGN, Levels: 1, 3-9, 11-28, 30-63 — Log. name: 1RX
Ref. file: LCARA1RR.DGN, Levels: 1-49, 51-63 — Log. name: A1RR
Ref. file: LCARA10M.DGN, Levels: 1-9, 11-39, 60-63 — Log. name: A10M


# UNIT "R" FIRST FLOOR PLAN

SCALE: 1/8" = 1'-0"

NOTE: SEE A2-23 FOR ROOM FINISH SCHEDULE

CORRIDOR (R-102)

CORRIDOR (R-102)

VEND ING (R-104)

VEND ING (R-103)

STORAGE (R-106)

STORAGE (R-107)

STORAGE (R-118)

STORAGE (R-117)

GYMNASIUM (R-101)

EXISTING BULKHEAD

MEN (R-109)

LOBBY (R-108)

TICKETS (R-111)

CUSTODIAL (R-110)

VESTIBULE (R-112)

LOBBY (R-113)

WOMEN (R-116)

STORAGE (R-115)

TICKETS (R-114)

SIMILAR

SEE SHEET A2-23 FOR WORK THIS AREA

NORTH

KEY PLAN

NOT TO SCALE

PLAN NOTES:

1. PANEL REPLACEMENT - SEE SECTION 4/A17
2. [illegible] DOOR
3. REMOVE EXISTING DOOR AND FRAME.
4. REMOVE EXISTING WALLS.
5. BLOCK IN OPENING. MATCH EXISTING WALL THICKNESS.
6. BLOCK IN OPENING AROUND NEW DOORS AND FRAMES. MATCH EXISTING WALL THICKNESS.
7. REMOVE EXISTING DOOR, FRAME AND HARDWARE. PREPARE OPENING FOR NEW DOOR and FRAME.
8. PREPARE EXISTING DOOR FOR THINSET CERAMIC TILE.

EVERETT I. BROWN Company
Architects & Engineers
950 NORTH MERIDIAN STREET
INDIANAPOLIS, INDIANA 46204
(317) 237-7000

ADDITION TO and RENOVATION OF
LAWRENCE CENTRAL HIGH SCHOOL
for the METROPOLITAN SCHOOL DISTRICT of LAWRENCE TOWNSHIP
MARION COUNTY, INDIANA

SCOTT R. BROWN — REGISTERED PROFESSIONAL ENGINEER — NO. 20912 — STATE OF INDIANA

PROJECT 871-110
DATE DEC. 18, 1989
REVISED

NO. A2-22
OF 24

© EVERETT I. BROWN COMPANY

## PLAN NOTES

1. METAL LOCKERS (33 / A8-2)
2. SEAT (6 / A8-2) SIMILAR
3. 2' X 2' MIRROR ABOVE SINK
4. 2' X 2' ACCESS PANEL
5. ELECTRIC HAND DRYER
6. PLASTER BULKHEAD AT T'-6" (14 / A8-1) SIM.
7. RAILING AROUND TUNNEL OPENING. RAILING SET IN SLEEVES CENTERED ON 6" X 6" CONCRETE CURB.
8. 30" X 30" FLOOR HATCH. SET HATCH ON 6" X 6" CONCRETE CURB. (35 / A8-2)
9. PIPE GUARD (8 / C3-1)
10. 10'-0" W X 12'-0" H OVERHEAD DOOR.
11. 8'-0" W X 6'-0" H ALUMINUM EXHAUST LOUVER WITH HEAD 21'-0" ABOVE FINISH FLOOR.
12. 4'-0" W X 4'-0" H ALUMINUM EXHAUST LOUVER WITH HEAD 19'-0" ABOVE FINISH FLOOR.
13. 18'-0" W X 10'-0" H ALUMINUM EXHAUST LOUVER WITH HEAD 12'-0" ABOVE FINISH FLOOR.
14. REMOVE AND REINSTALL WIRE MESH SCREEN AND DOORS AS REQUIRED FOR REMOVAL AND INSTALLATION OF MECHANICAL UNITS. COORDINATE WITH MECHANICAL DRAWINGS.
15. REMOVE EXISTING DOORS AND FRAME.
16. REMOVE EXISTING LIMESTONE VENEER.
17. REMOVE EXISTING TICKET WINDOW. BLOCK UP OPENING. MATCH EXISTING BLOCK THICKNESS.
18. REMOVE WALL AS REQUIRED FOR INSTALLATION OF NEW TICKET WINDOW AND PLASTIC LAMINATE COUNTER. (23 / A8-1)
19. DIVIDER RAIL. (18 / A8-1)

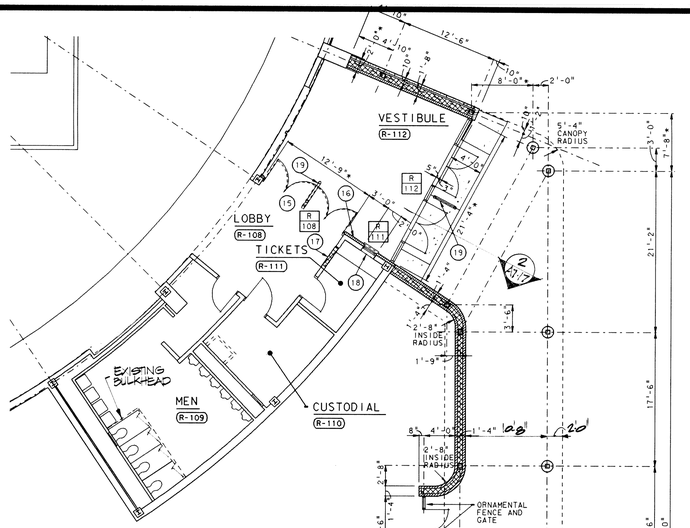


UNIT "R" CANOPY
SCALE: 1/8" = 1'-0"

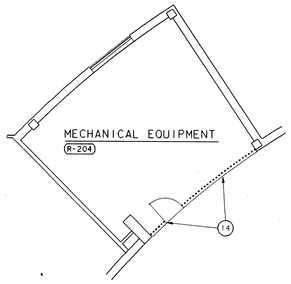


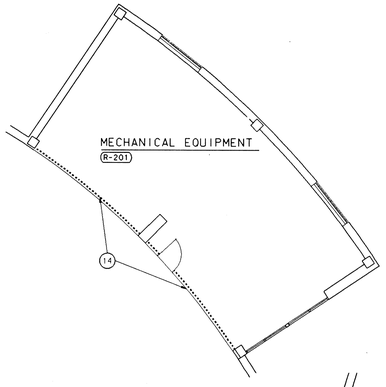


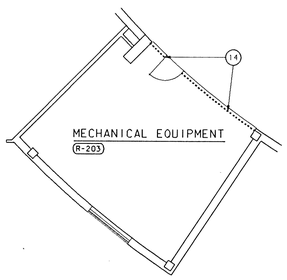


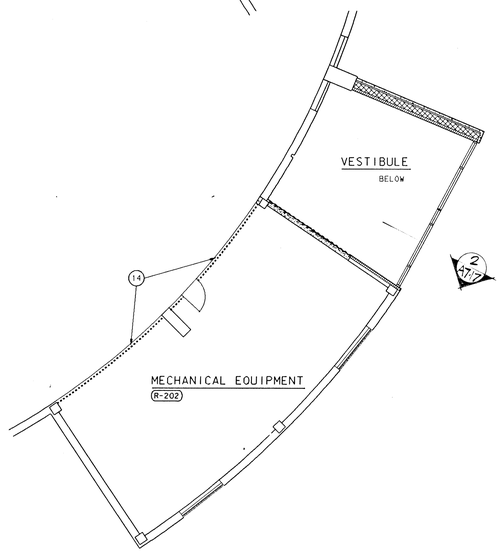


UNIT "R" UPPER LEVEL MECHANICAL ROOM FLOOR PLAN
SCALE: 1/8" = 1'-0"

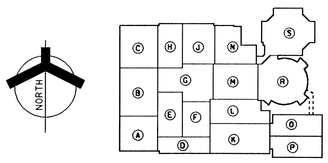


KEY PLAN
NOT TO SCALE

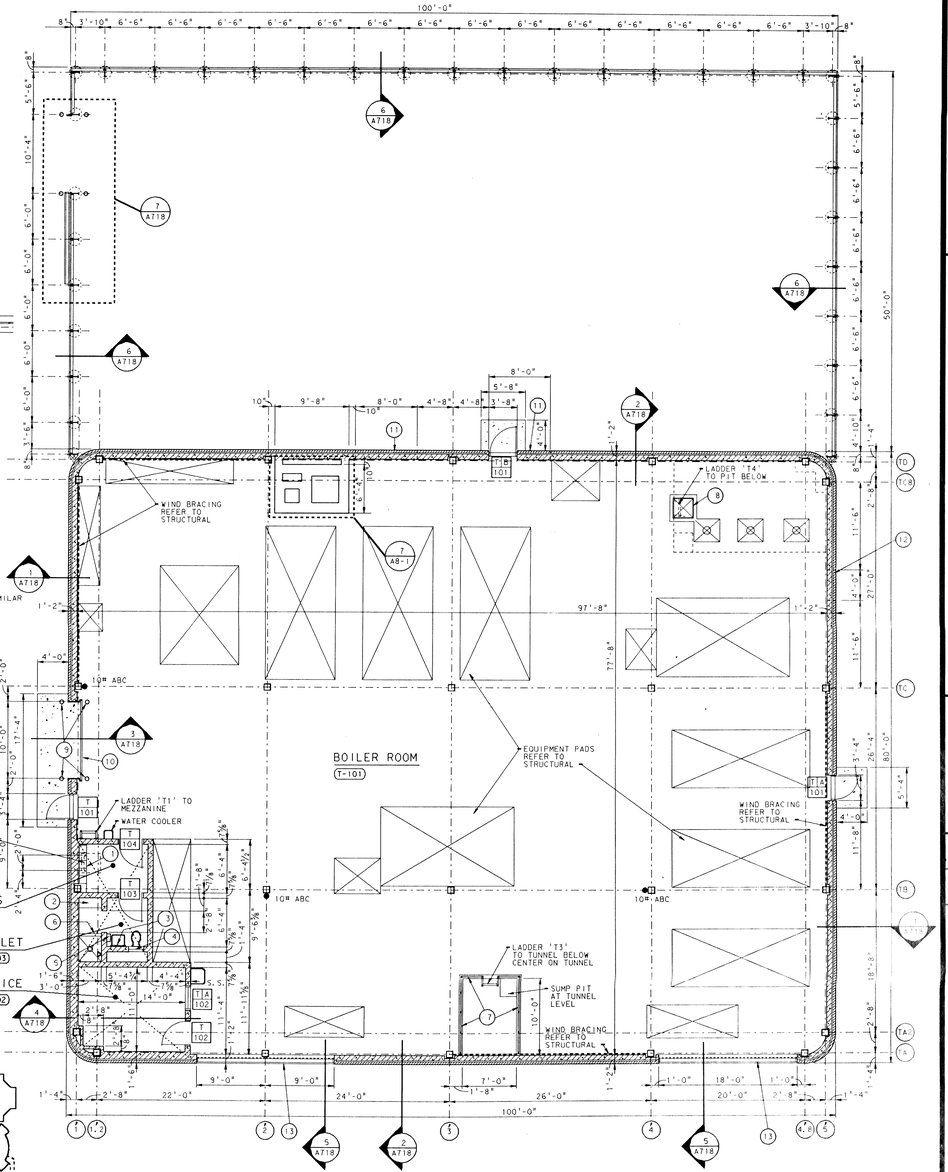


UNIT "T" FLOOR PLAN
SCALE: 1/8" = 1'-0"

## ROOM FINISH SCHEDULE

| ROOM | FLOOR FINISH | BASE MATERIAL | BASE HEIGHT | WALL MATL | CEILING MATERIAL | CEILING HEIGHT | WINDOW STOOL | REMARKS | F-FABRIC P-PAINT W-WALL COATING N | S | E | W |
|---|---|---|---|---|---|---|---|---|---|---|---|---|
| R-101 GYMNASIUM | EXISTING CONCRETE & WOOD | - | - | EXISTING MASONRY | EXISTING EXPOSED CONSTRUCTION. | VARIES | - | SEE PLAN | - | - | - | - |
| R-102 CORRIDOR R-102A | CARPET | RUBBER | 4" | EXISTING MASONRY AND LIGHTWEIGHT BLOCK | ACOUSTICAL BOARD | 10'-0" | - | SEE PLAN | - | - | - | - |
| R-103 VENDING R-104 | CERAMIC TILE 1" X 1" | RUBBER | 4" | EXISTING MASONRY AND LIGHTWEIGHT BLOCK | ACOUSTICAL BOARD | 9'-4" | - | | W | W | W | W |
| R-105 R-115 R-110 R-106 R-117 R-107 R-118 STORAGE | EXISTING MASONRY | RUBBER | 4" | EXISTING MASONRY AND LIGHTWEIGHT BLOCK | ACOUSTICAL BOARD | 7'-9" VERIFY | - | | P | P | P | P |
| R-108 LOBBY R-113 LOBBY | EXISTING CONCRETE | RUBBER | 4" | EXISTING MASONRY AND LIGHTWEIGHT BLOCK | EXISTING PLASTER | 7'-9" VERIFY | - | PAINT CEILING | W | W | W | W |
| R-109 MEN R-116 WOMEN | EXISTING QUARRY TILE | EXISTING GLAZED TILE | 8" | EXISTING GLAZED TILE | EXISTING PLASTER. | 7'-9" VERIFY | - | PAINT CEILING | - | - | - | - |
| R-111 TICKETS R-114 TICKETS | EXISTING CONCRETE | RUBBER | 4" | EXISTING MASONRY | EXISTING PLASTER | 7'-9" VERIFY | - | PAINT CEILING | P | P | P | P |
| R-112 VESTIBULE | QUARRY TILE | RUBBER | 4" | EXISTING FACE BRICK AND FACE BRICK | ACOUSTICAL BOARD | 11'-4" | - | | - | - | - | - |
| R-201 R-204 R-202 MECHANICAL R-203 EQUIPMENT | EXISTING CONCRETE | - | - | EXISTING MASONRY | EXISTING EXPOSED CONSTRUCTION | - | - | | - | - | - | - |
| T-101 BOILER ROOM | CONCRETE | - | - | CONCRETE BLOCK AND EXPOSED CONSTRUCTION | EXPOSED CONSTRUCTION | - | - | | - | - | - | - |
| T-102 OFFICE | CONCRETE | RUBBER | 4" | CONCRETE BLOCK | ACOUSTICAL BOARD | 8'-8" | - | | P | P | P | P |
| T-103 TOILET | CONCRETE | RUBBER | 4" | CONCRETE BLOCK | ACOUSTICAL BOARD | 8'-8" | - | | W | W | W | W |
| T-104 LOCKERS | CONCRETE | RUBBER | 4" | CONCRETE BLOCK | ACOUSTICAL BOARD | 8'-8" | - | | W | W | W | W |
| T-201 MEZZANINE | CONCRETE | - | - | CONCRETE BLOCK AND EXPOSED CONSTRUCTION | EXPOSED CONSTRUCTION | - | - | | - | - | - | - |

# ADDITION TO and RENOVATION OF LAWRENCE CENTRAL HIGH SCHOOL

for the METROPOLITAN SCHOOL DISTRICT of LAWRENCE TOWNSHIP
MARION COUNTY, INDIANA

© EVERETT I. BROWN COMPANY

EVERETT I. BROWN Company
Architects & Engineers
950 NORTH MERIDIAN STREET
INDIANAPOLIS, INDIANA 46204
(317) 237-7000

SCOTT R. BROWN REGISTERED NO. 20912 STATE OF INDIANA PROFESSIONAL ENGINEER

PROJECT 871-110
DATE DEC. 18, 1989
REVISED

NO. A2-23
OF 24

Ref. file: LCA222.DGN Log. name: A222
Ref. file: LCA2ROOF.DGN Log. name: A2ROOF
Ref. file: LCA2SHEET.DGN Log. name: A2SHEET
Ref. file: LCA2UPR.DGN Log. name: A2UPR
Ref. file: LCA2LOW.DGN Log. name: A2LOW

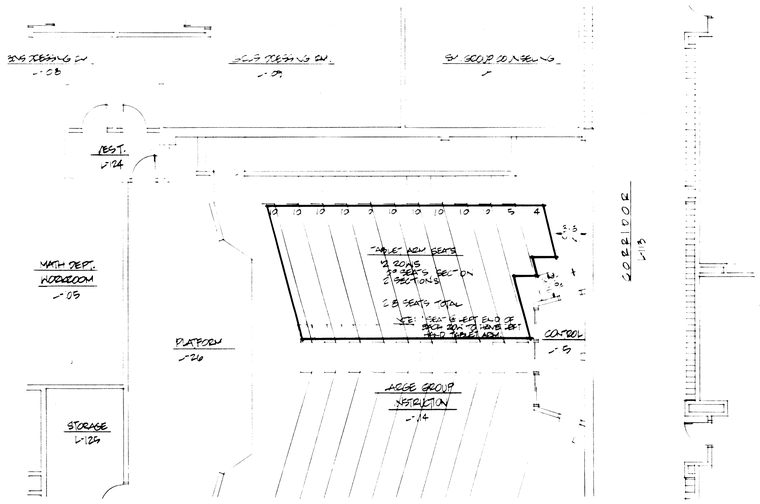


## LARGE GROUP INSTRUCTION SEATING PLAN

PARTIAL UNIT "L" FLOOR PLAN

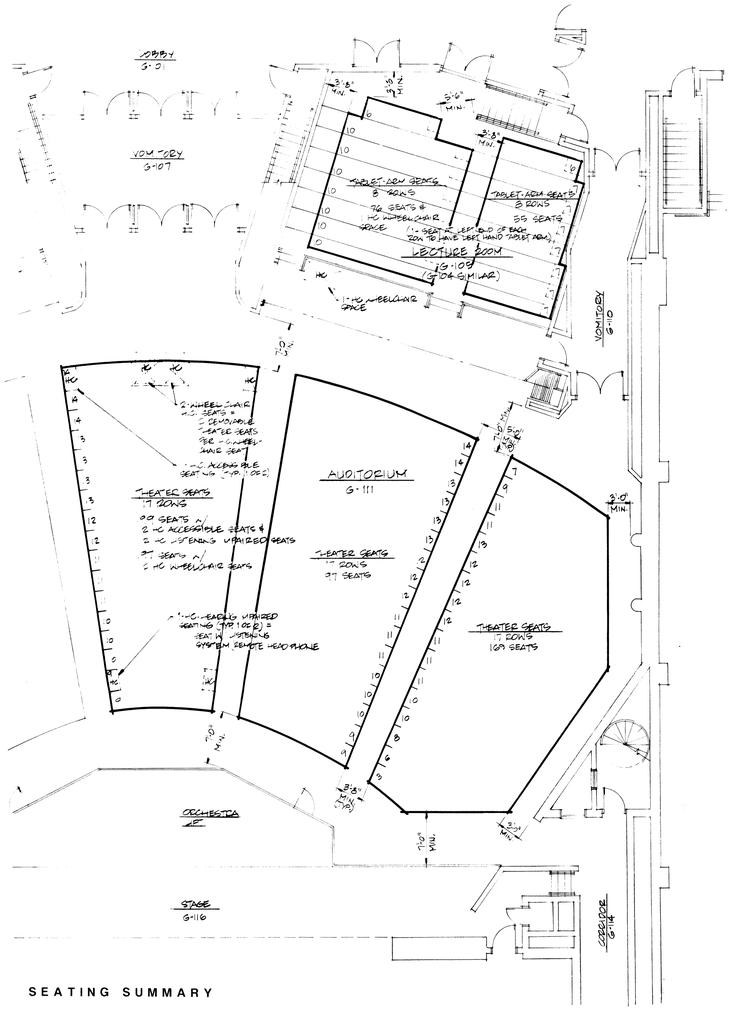


### SEATING SUMMARY

THEATER SEATING: 5 SECTIONS (TOT.)
17 ROWS / SECTION
931 SEATS TOTAL
4 REMOVABLE
2 HC ACCESSIBLE

LECTURE RM SEATING: 2 SECTIONS
8 ROWS / SECTION
131 SEATS TOTAL (EA. RM.)
(+ 1 HC WHEELCHAIR SPACE)

TOTAL SEATING:
1193 SEATS TOTAL
(1191 W/ HC WHEELCHAIR SPACES)

## AUDITORIUM SEATING PLAN

PARTIAL UNIT "G" FLOOR PLAN

ADDITION TO and RENOVATION OF
LAWRENCE CENTRAL HIGH SCHOOL
for the METROPOLITAN SCHOOL DISTRICT of LAWRENCE TOWNSHIP
MARION COUNTY, INDIANA


EVERETT I. BROWN Company
Architects & Engineers
950 N. MERIDIAN STREET, SUITE 200
INDIANAPOLIS, INDIANA 46204
(317) 237-7000


SCOTT R. BROWN
REGISTERED
NO. 20912
STATE OF INDIANA
PROFESSIONAL ENGINEER

PROJECT
871-110

DATE
DEC. 18, 1989

REVISED

NO. A2-24
OF 24

© EVERETT I. BROWN COMPANY

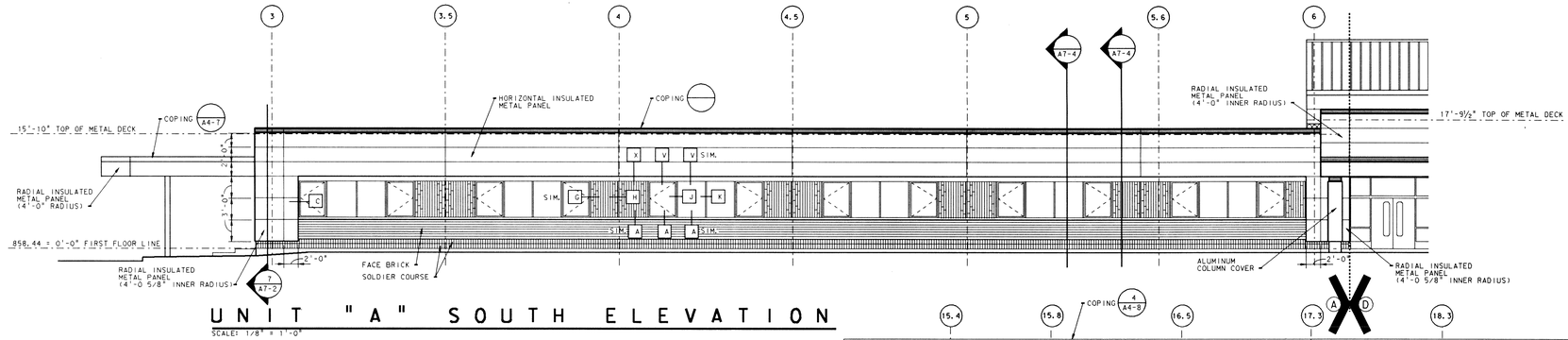


UNIT "A" SOUTH ELEVATION

SCALE: 1/8" = 1'-0"

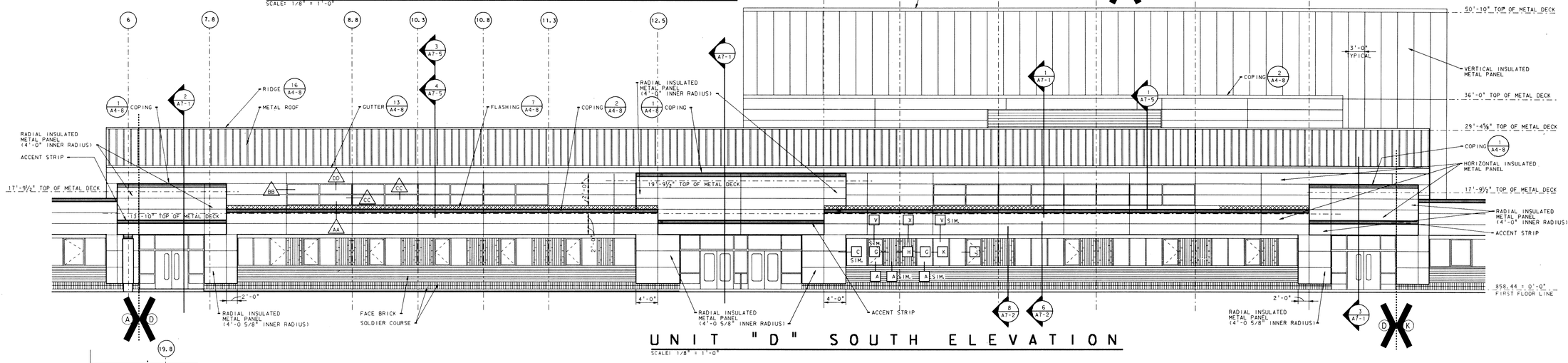


UNIT "D" SOUTH ELEVATION

SCALE: 1/8" = 1'-0"

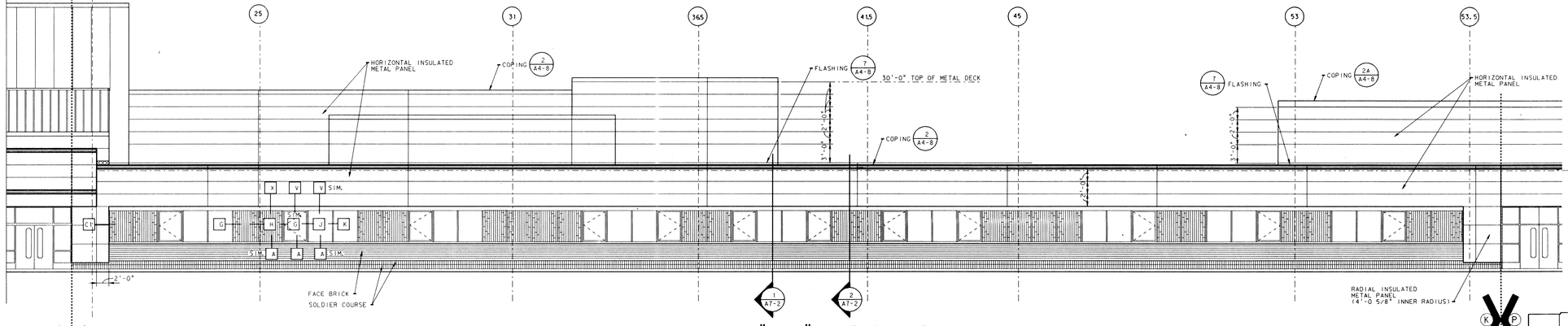


UNIT "K" SOUTH ELEVATION

SCALE: 1/8" = 1'-0"

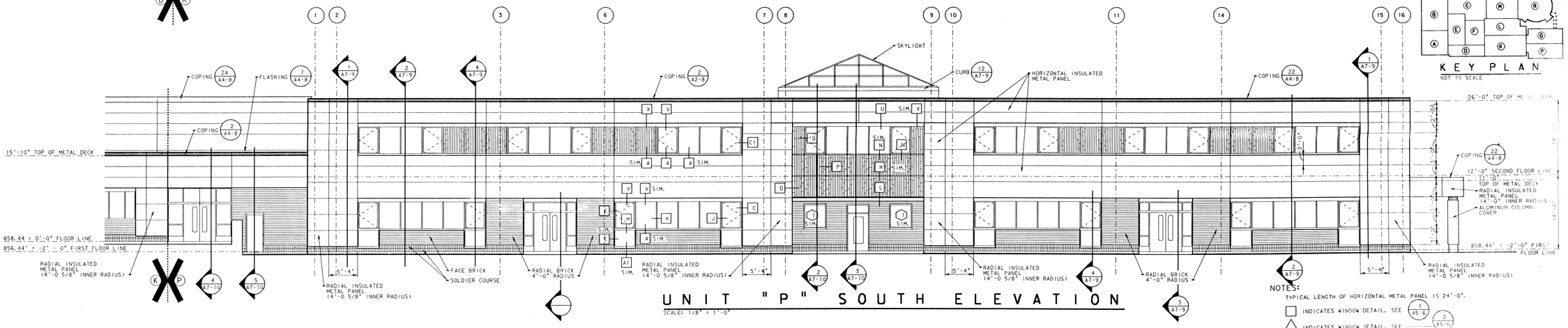


UNIT "P" SOUTH ELEVATION

SCALE: 1/8" = 1'-0"




KEY PLAN

NOT TO SCALE

NOTES:

TYPICAL LENGTH OF HORIZONTAL METAL PANEL IS 24'-0".

□ INDICATES WINDOW DETAIL, SEE 1 A5-6

△ INDICATES WINDOW DETAIL, SEE 2 A5-6

# ADDITION TO and RENOVATION OF LAWRENCE CENTRAL HIGH SCHOOL

for the METROPOLITAN SCHOOL DISTRICT of LAWRENCE TOWNSHIP

MARION COUNTY, INDIANA


EVERETT I. BROWN Company
Architects & Engineers
950 NORTH MERIDIAN STREET
2ND ANAPOLIS, INDIANA 46204
(317) 237-7000


SCOTT R. BROWN
REGISTERED
NO. 20912
STATE OF INDIANA
PROFESSIONAL ENGINEER

PROJECT 871-110

DATE DEC. 18, 1989

REVISED

NO. A3-1

OF 6


© 1989 EIB



Plot name: FF
Fri Feb 16 09:39:28 1990
Data base: C:\EIBDATA\ARCH\LAWCEN
Levels: 1-63
Ref. files: LAWBASIC,LAWCEN
Levels: 1-63
Log name: BSI

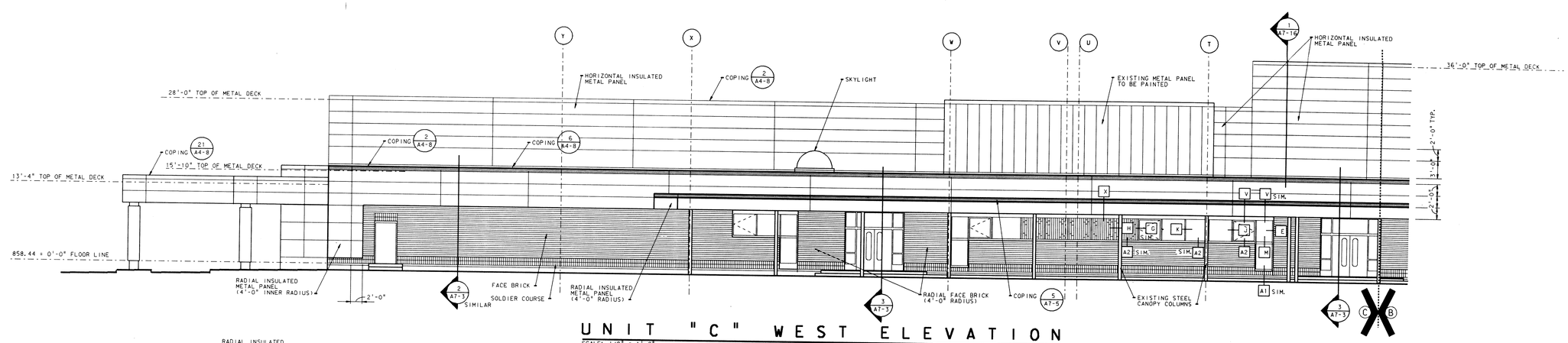


UNIT "C" WEST ELEVATION

SCALE: 1/8" = 1'-0"

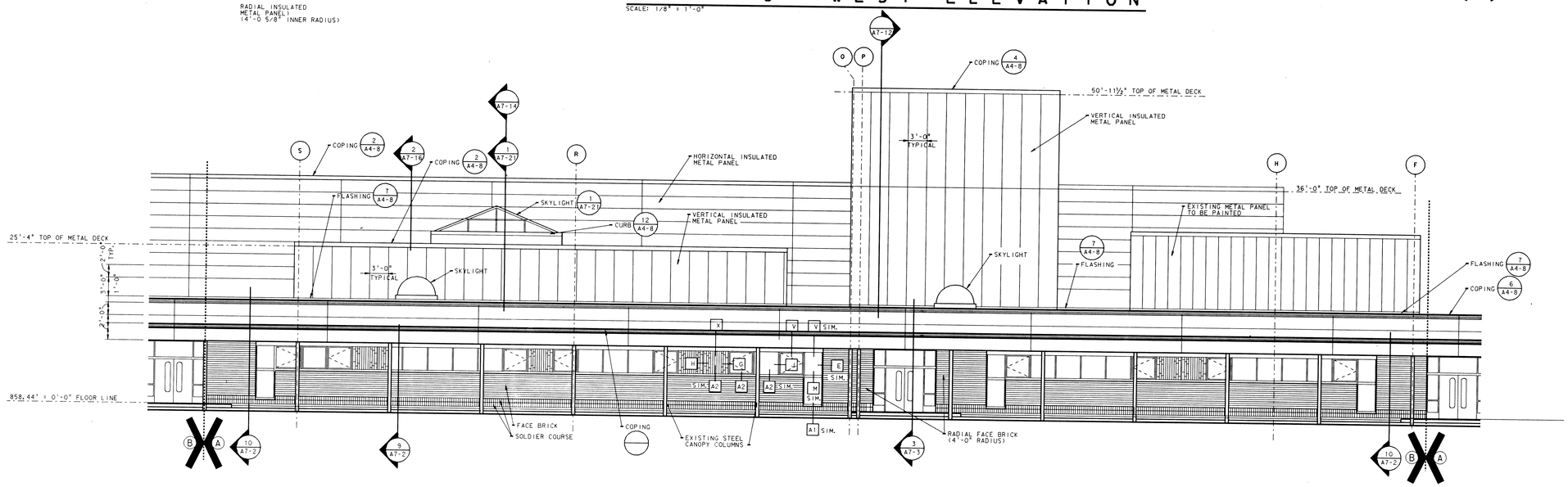


UNIT "B" WEST ELEVATION

SCALE: 1/8" = 1'-0"

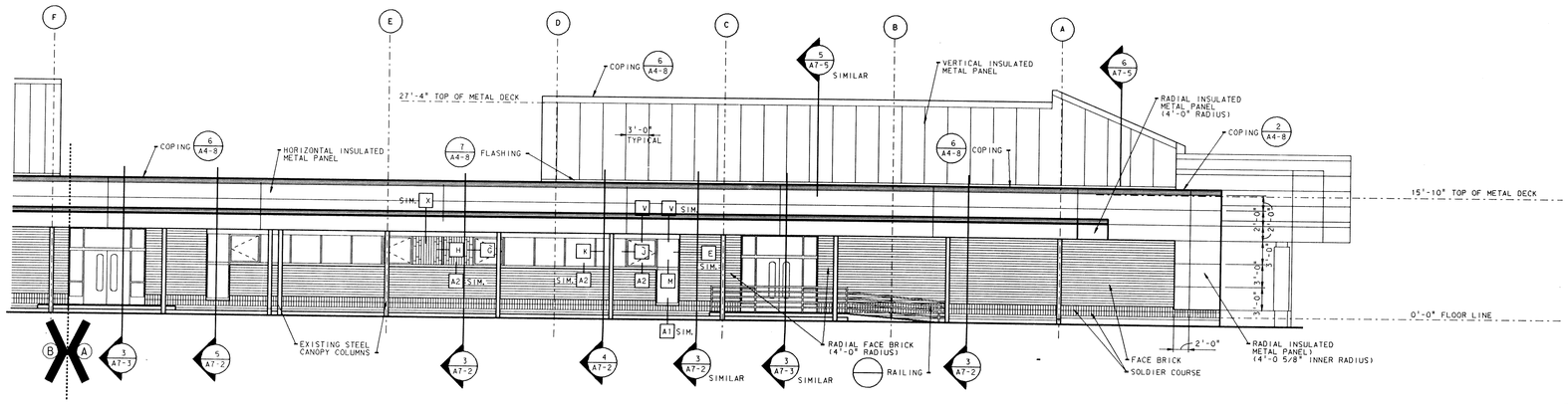


UNIT "A" WEST ELEVATION

SCALE: 1/8" = 1'-0"

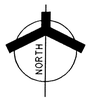


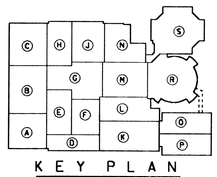

KEY PLAN

NOT TO SCALE

NOTES:

TYPICAL LENGTH OF HORIZONTAL METAL PANEL IS 24'-0".

☐ INDICATES WINDOW DETAIL. SEE ⊖

ADDITION TO and RENOVATION OF
LAWRENCE CENTRAL HIGH SCHOOL
for the METROPOLITAN SCHOOL DISTRICT of LAWRENCE TOWNSHIP
MARION COUNTY, INDIANA


EVERETT I. BROWN Company
Architects & Engineers
950 NORTH MERIDIAN STREET
INDIANAPOLIS, INDIANA 46204
(317) 237-7000


© EVERETT I. BROWN COMPANY

SCOTT R. BROWN
REGISTERED
NO. 20912
STATE OF INDIANA
PROFESSIONAL ENGINEER

PROJECT
871-110

DATE
DEC. 18, 1989

REVISED

NO. A3-2
OF 6

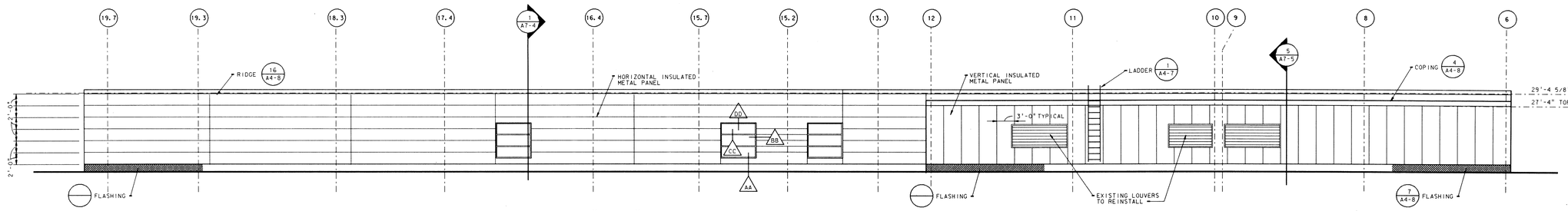


## UNIT "D" NORTH ELEVATION

SCALE: 1/8" = 1'-0"

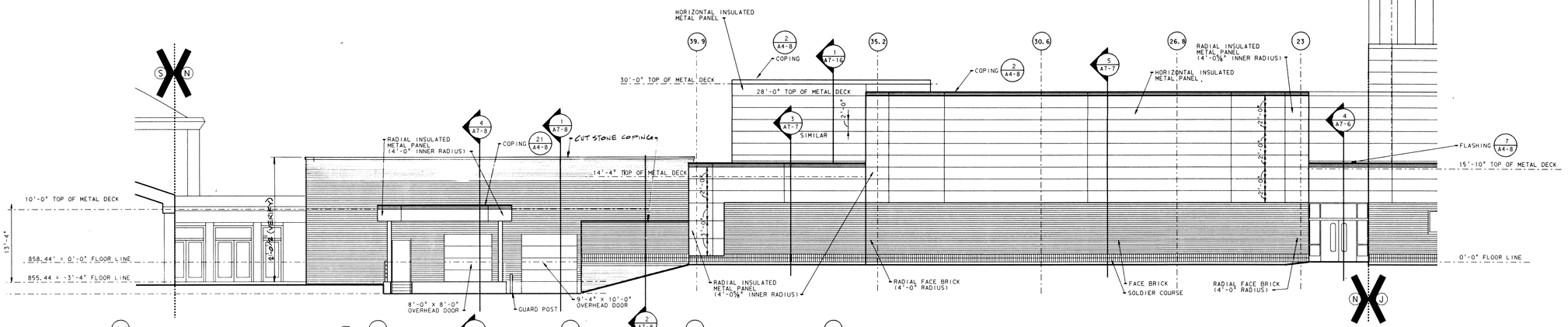


## UNIT "N" NORTH ELEVATION

SCALE: 1/8" = 1'-0"

## UNIT "J" AND "H" NORTH ELEVATION

SCALE: 1/8" = 1'-0"

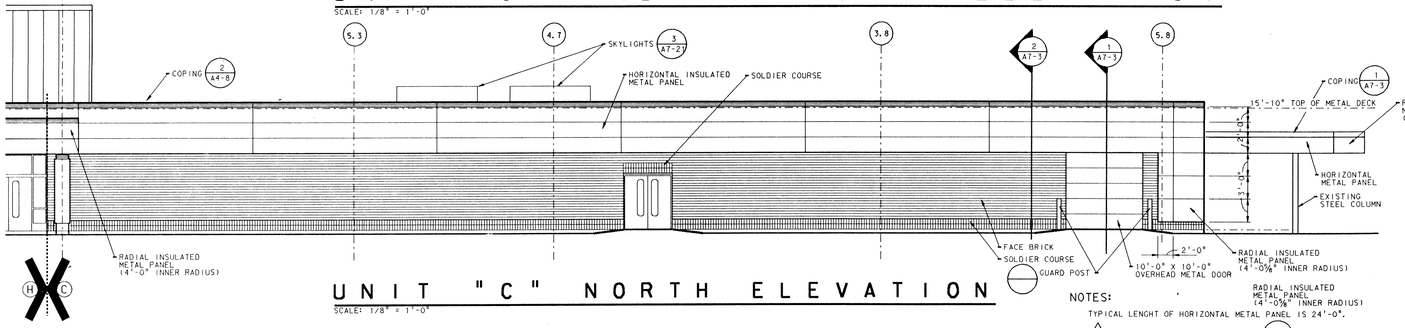


## UNIT "C" NORTH ELEVATION

SCALE: 1/8" = 1'-0"

NOTES:

TYPICAL LENGHT OF HORIZONTAL METAL PANEL IS 24'-0".

△ INDICATES WINDOW DETAIL. SEE 6x A5-6

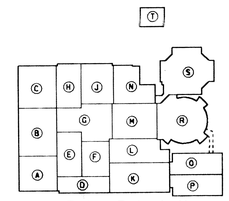





KEY PLAN

NOT TO SCALE

# ADDITION TO and RENOVATION OF LAWRENCE CENTRAL HIGH SCHOOL

for the METROPOLITAN SCHOOL DISTRICT of LAWRENCE TOWNSHIP
MARION COUNTY, INDIANA

© EVERETT I. BROWN COMPANY

EVERETT I. BROWN Company
Architects & Engineers
950 NORTH MERIDIAN STREET
INDIANAPOLIS, INDIANA 46204
(317) 237-7000

SCOTT R. BROWN
REGISTERED
NO. 20912
STATE OF INDIANA
PROFESSIONAL ENGINEER

PROJECT 871-110

DATE DEC. 18, 1989

REVISED

NO. A3-3
OF 6

Log Name SHEET
Plot Date Feb 16 11:00:39 1990
Plot File QUA1:[EDGL.LCARL]LCARA3D3.DGN
Level: 1-63
Ref. File: LCARD3D1
Level: 1-63

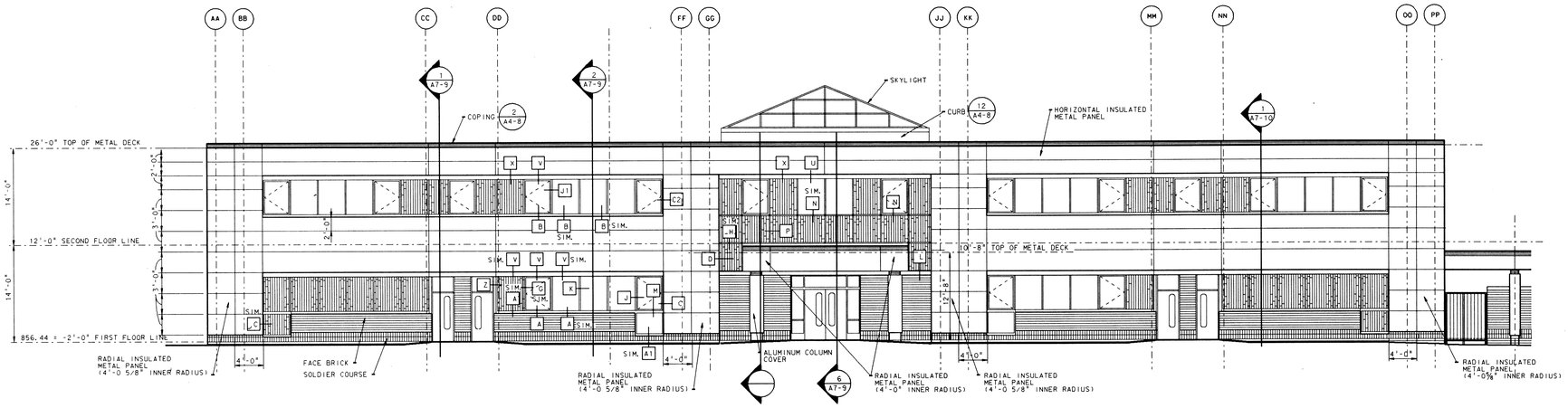


## UNIT "P" AND "O" EAST ELEVATION

SCALE: 1/8" = 1'-0"

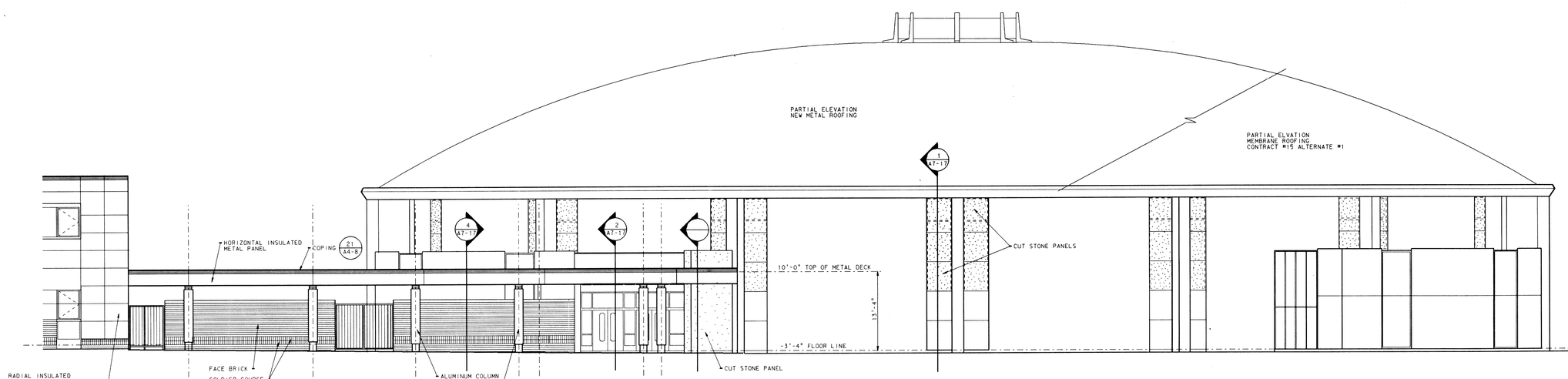


## UNIT "R" EAST ELEVATION

SCALE: 1/8" = 1'-0"

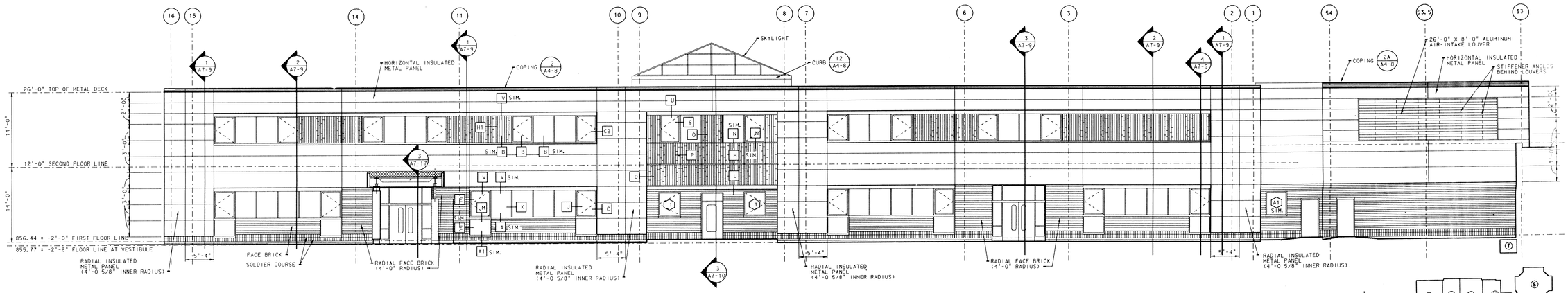


## UNIT "O" NORTH ELEVATION

SCALE: 1/8" = 1'-0"

NOTES:

TYPICAL LENGHT OF HORIZONTAL INSULATED METAL PANEL IS 24'-0".

☐ INDICATES WINDOW DETAIL. SEE ⊖

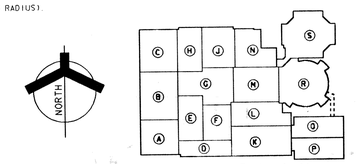


KEY PLAN

NOT TO SCALE

# ADDITION TO and RENOVATION OF LAWRENCE CENTRAL HIGH SCHOOL

for the METROPOLITAN SCHOOL DISTRICT of LAWRENCE TOWNSHIP

MARION COUNTY, INDIANA

© EVERETT I. BROWN COMPANY

EVERETT I. BROWN Company
Architects & Engineers
950 NORTH MERIDIAN STREET
INDIANAPOLIS, INDIANA 46204
(317) 237-7000

SCOTT R. BROWN REGISTERED NO. 20912 STATE OF INDIANA PROFESSIONAL ENGINEER

PROJECT 871-110

DATE DEC. 18, 1989

REVISED

NO. A3-4
OF 6

Logo, name SHEET
Name, file: LCA8901.DGN
Levels 1-63
name FF
Date: Fri Feb 16 11:03:55 1990
File: [DGN] IEDGE:LCA8\LCA4304.DGN

# ADDITION TO and RENOVATION OF LAWRENCE CENTRAL HIGH SCHOOL

for the METROPOLITAN SCHOOL DISTRICT of LAWRENCE TOWNSHIP

MARION COUNTY, INDIANA

© EVERETT I. BROWN COMPANY

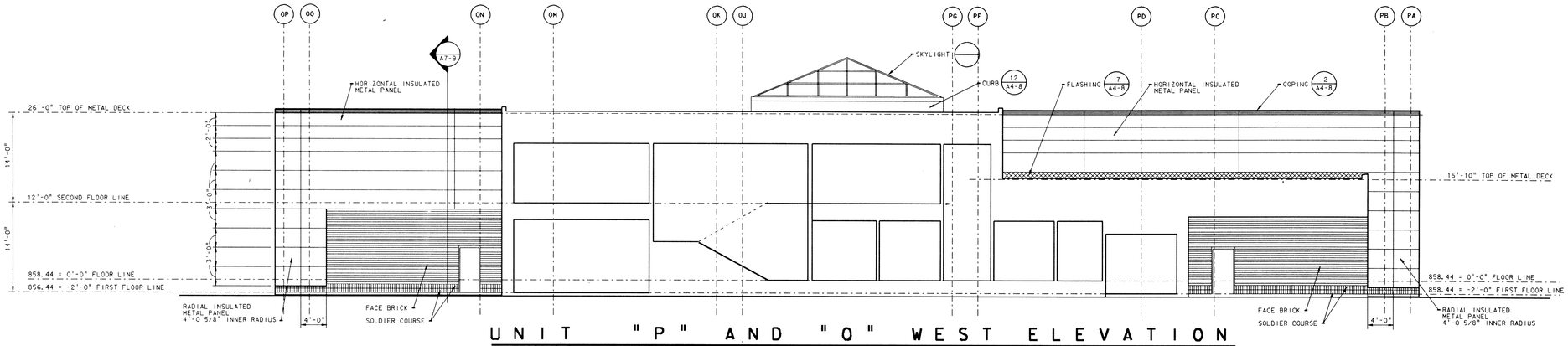


UNIT "P" AND "O" WEST ELEVATION

SCALE: 1/8" = 1'-0"

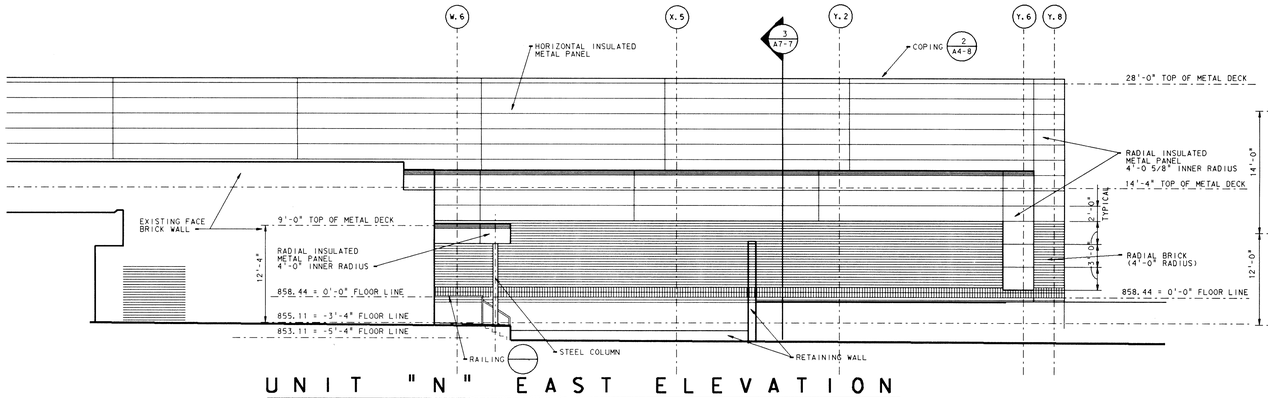


UNIT "N" EAST ELEVATION

SCALE: 1/8" = 1'-0"

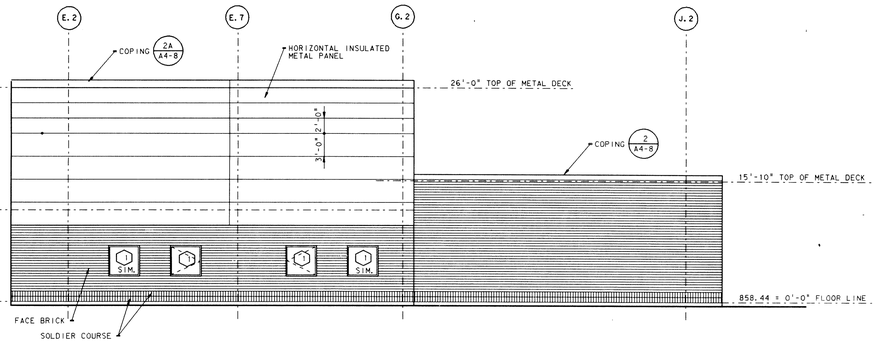


UNIT "L" EAST ELEVATION

SCALE: 1/8" = 1'-0"

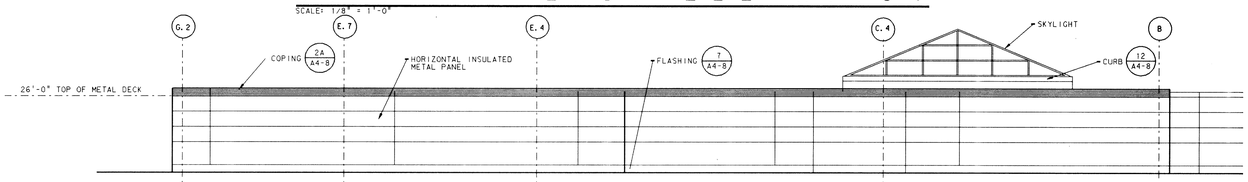


PENTHOUSE UNIT "L" WEST ELEVATION

SCALE: 1/8" = 1'-0"

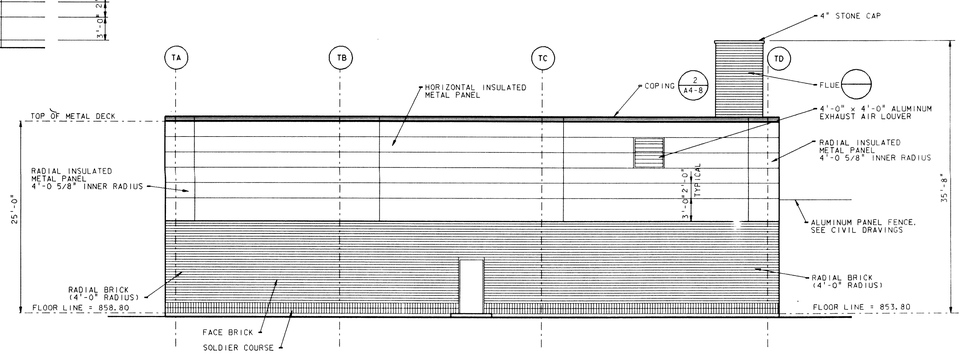


UNIT "T" EAST ELEVATION

SCALE: 1/8" = 1'-0"

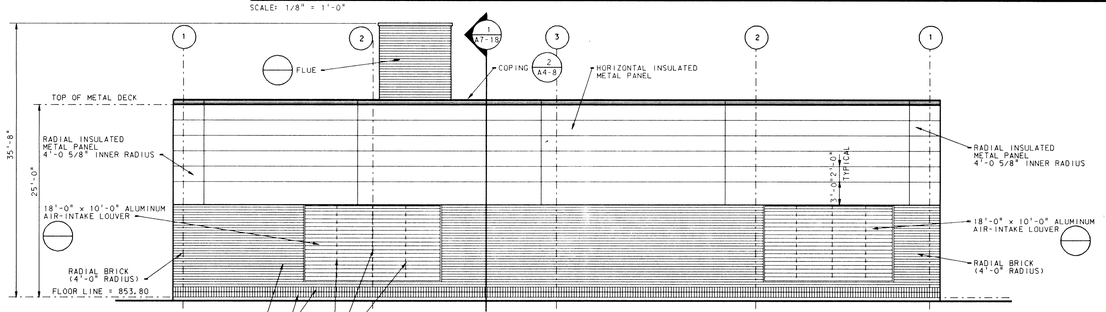


UNIT "T" SOUTH ELEVATION

SCALE: 1/8" = 1'-0"

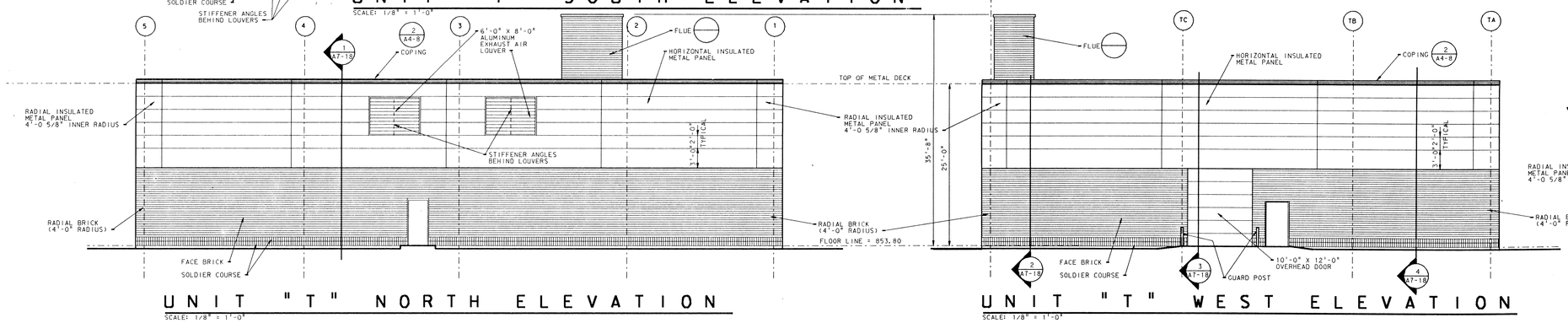


UNIT "T" NORTH ELEVATION

SCALE: 1/8" = 1'-0"




UNIT "T" WEST ELEVATION

SCALE: 1/8" = 1'-0"




EVERETT I. BROWN Company
Architects & Engineers
950 NORTH MERIDIAN STREET
INDIANAPOLIS, INDIANA 46204
(317) 237-7000

SCOTT R. BROWN
REGISTERED
NO. 20912
STATE OF INDIANA
PROFESSIONAL ENGINEER

PROJECT
871-110

DATE
DEC. 18, 1989

REVISED

NO. A3-5
OF 6

Log. name SHEET

Ref. file LAWS501.F

Levels 1-63

Levels 1-63

Levels 1-63

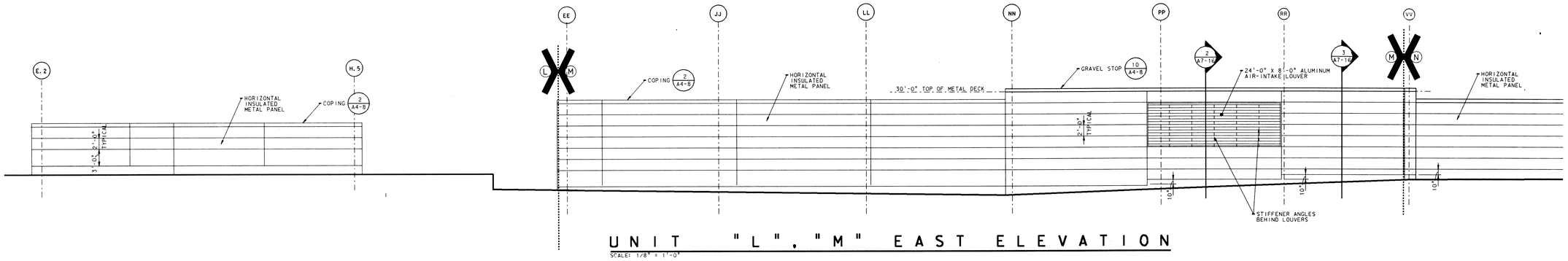


## UNIT "L", "M" EAST ELEVATION

SCALE: 1/8" = 1'-0"

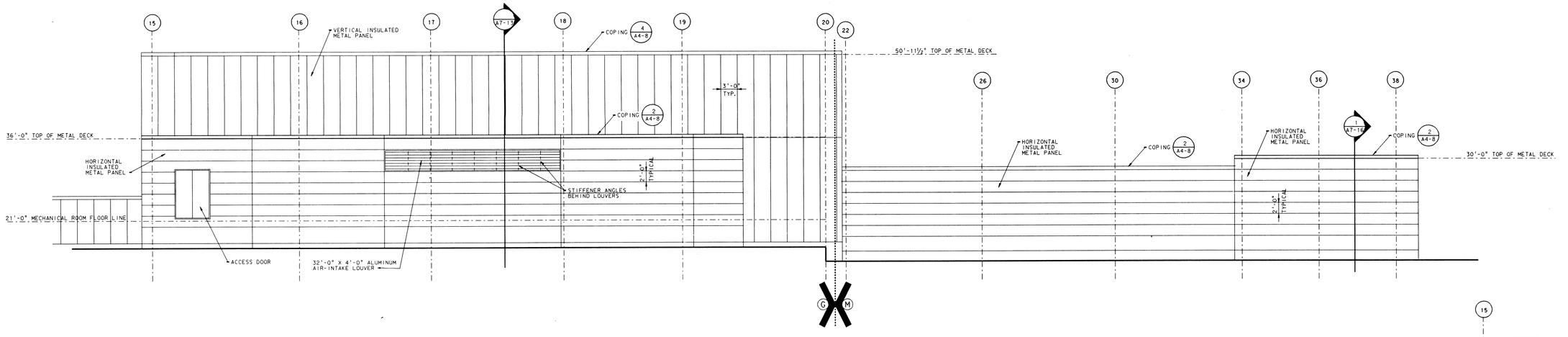


## UNIT "F", "G" AND "M" SOUTH ELEVATION

SCALE: 1/8" = 1'-0"

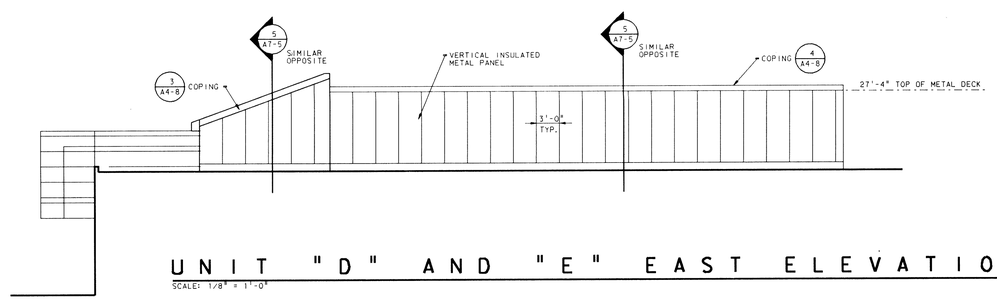


## UNIT "D" AND "E" EAST ELEVATION

SCALE: 1/8" = 1'-0"

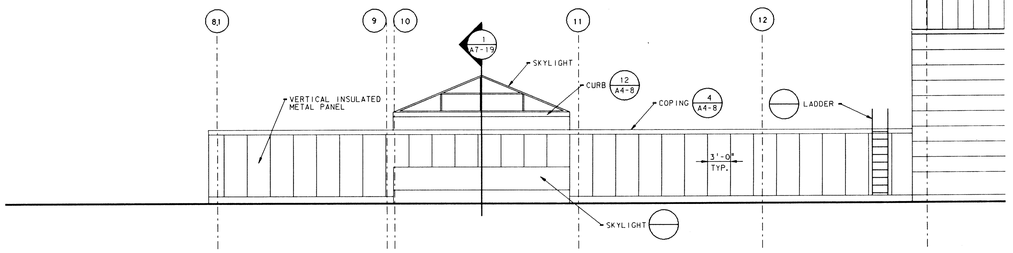


## UNIT "G" SOUTH ELEVATION

SCALE: 1/8" = 1'-0"

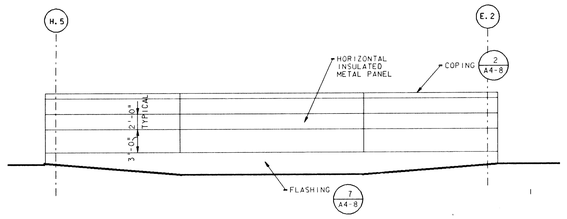


## UNIT "L" WEST ELEVATION

SCALE: 1/8" = 1'-0"

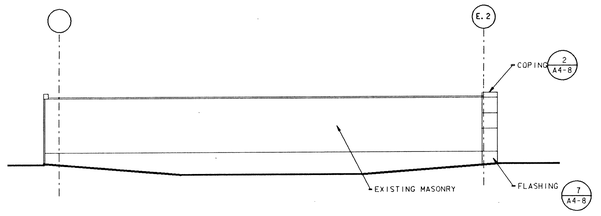


## UNIT "L" NORTH ELEVATION

SCALE: 1/8" = 1'-0"

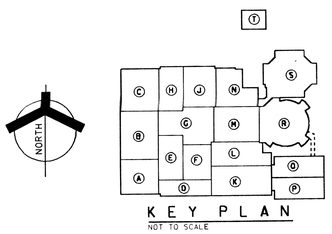


KEY PLAN

NOT TO SCALE

# ADDITION TO and RENOVATION OF LAWRENCE CENTRAL HIGH SCHOOL

for the METROPOLITAN SCHOOL DISTRICT of LAWRENCE TOWNSHIP

MARION COUNTY, INDIANA

© EVERETT I. BROWN COMPANY

EVERETT I. BROWN Company
Architects & Engineers
950 NORTH MERIDIAN STREET
INDIANAPOLIS, INDIANA 46204
(317) 237-7000

SCOTT R. BROWN
REGISTERED
NO. 20912
STATE OF INDIANA
PROFESSIONAL ENGINEER

PROJECT
871-110

DATE
DEC. 18, 1989

REVISED

NO. A3-6
OF 6

Log name sheet
Ref. files (CARBON)...
Levels: 1-63
Last name of drawing: (cf) Feb-16 13:10:07 1990
Drawing Name: DISK$USER1:[BROWN.CARBON]A3-6.DGN
Levels: 1-63

# DOOR FRAME PROFILES SCALE: 3" = 1'-0"

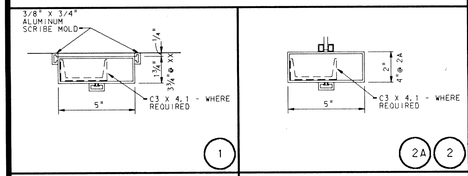





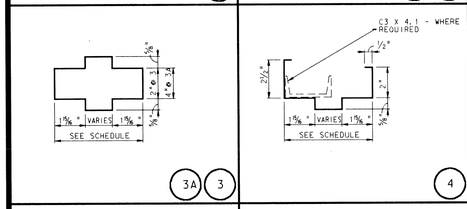





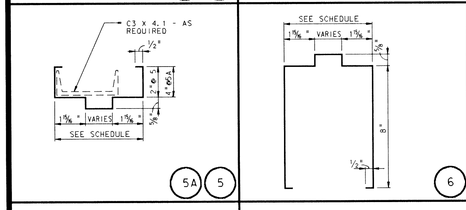





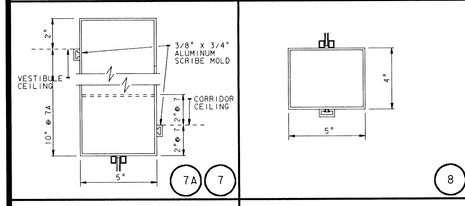





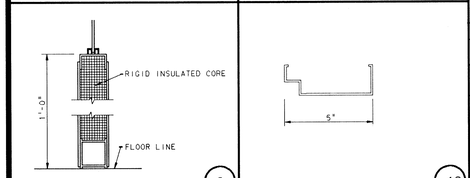





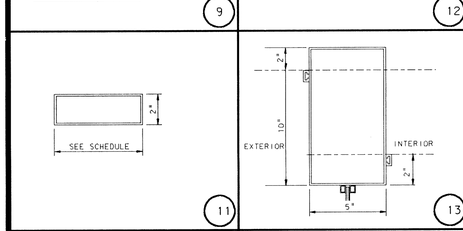





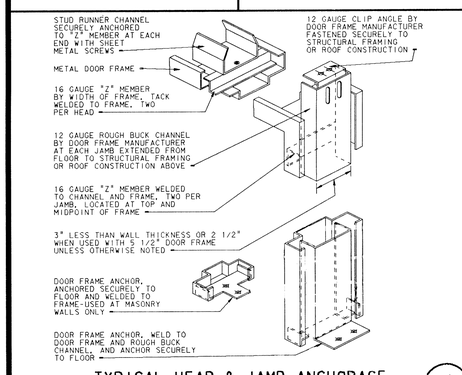


## TYPICAL HEAD & JAMB ANCHORAGE

NOT TO SCALE

1 / A5-1

| DOOR NO | DOOR DESCRIP | DOOR TYPE | DOOR WIDTH | DOOR HEIGHT | DOOR MATERIAL | DOOR LOU | GLASS DOOR | GLASS SIDE LGT | GLASS TRA | FRAME MATERIAL | FRAME WIDTH | FRAME JAMB | FRAME HEAD | FRAME SIL | FRAME ELE | LABEL | HARDWARE EXIT DEVICE | HARDWARE CLO SER | REMARKS |
|---|---|---|---|---|---|---|---|---|---|---|---|---|---|---|---|---|---|---|---|
| C-101<br>C-129 | DOUBLE | 8 | 3'-0" | 7'-0" | ALUMINUM | - | A | A | A | ALUMINUM | 5" | 1, 2 | 7, 8 | - | 1 | - | YES | YES | |
| C-101A<br>C-129A | DOUBLE | 3 | 3'-0" | 7'-0" | METAL | - | B | B | B | METAL | 5" | 5 | 5A, 3A | | 1A | - | YES | YES | |
| C-103<br>C-104<br>C-105<br>C-106<br>C-107<br>C-108 | SINGLE | 2 | 3'-0" | 7'-0" | PLASTIC LAMINATE | - | C | - | - | METAL | 7 1/4" | 5 | 5 | - | - | - | - | YES | REQUIRES SMOKE GASKETS |
| C-1107A | METAL DOOR FRAME CONSTRUCTION | | | | | - | - | C | - | METAL | 7 1/4" | 5 | 5 | 5 | 7A | | | | |
| C-109<br>C-117 | SINGLE | 5 | 3'-0" | 7'-0" | PLASTIC LAMINATE | - | - | - | - | METAL | 7 1/4" | 5 | 5 | - | - | 1 HR | - | YES | |
| C-112<br>C-112A | SINGLE | 5 | 3'-0" | 7'-0" | PLASTIC LAMINATE | - | - | - | - | METAL | 7 1/4" | 5 | 5 | - | - | - | - | - | |
| C-113<br>C-113A<br>C-113C | SINGLE | 2 | 3'-0" | 7'-0" | PLASTIC LAMINATE | - | C | - | - | METAL | 7 1/4" | 5 | 5 | - | - | - | - | YES | |
| C-1138<br>C-126A | METAL DOOR FRAME CONSTRUCTION | | | | | - | - | D | - | METAL | 7 1/4" | 5 | 5 | 5 | 6A | - | - | - | |
| C-114<br>C-114A | SINGLE | 2 | 3'-0" | 7'-0" | PLASTIC LAMINATE | - | C | - | - | METAL | 7 1/4" | 5 | 5 | - | - | - | - | YES | |
| C-112B | METAL DOOR FRAME CONSTRUCTION | | | | | - | - | D | - | METAL | 7 1/4" | 5 | 5 | 5 | 7 | - | - | YES | |
| C-116<br>C-120 | SINGLE | 5 | 3'-0" | 7'-0" | PLASTIC LAMINATE | - | - | - | - | METAL | 7 1/4" | 5 | 5 | - | - | 1HR | - | YES | |
| C-130C<br>C-130B | METAL DOOR FRAME CONSTRUCTION | | | | | - | - | D | - | METAL | 8 1/4" | 5 | 5 | 5 | 6B | - | - | - | |
| C-118B | METAL DOOR FRAME CONSTRUCTION | | | | | - | - | C | - | METAL | 7 1/4" | 5 | 5 | 5 | 9 | - | - | - | |
| C-118<br>C-118A | SINGLE | 5 | 3'-0" | 7'-0" | PLASTIC LAMINATE | - | - | - | - | METAL | 7 1/4" | 5 | 5 | - | - | | - | YES | |
| C-143 | SINGLE | 2 | 3'-0" | 7'-0" | METAL | | | | | METAL | | | | | | - | - | - | |
| C-122 | SINGLE | 2 | 3'-0" | 7'-0" | PLASTIC LAMINATE | - | C | - | - | METAL | 7 1/4" | 5 | 5 | - | - | - | - | YES | |
| C-123 | SINGLE | 5 | 3'-0" | 7'-0" | PLASTIC LAMINATE | - | - | - | - | METAL | 5" | 5 | 5 | - | - | - | - | YES | SOUND ATTENUATED |
| | | | | | | - | - | - | - | | | 5 | 5 | - | - | - | - | - | |
| C-124<br>C-125<br>C-126A | SINGLE | 5 | 3'-0" | 7'-0" | PLASTIC LAMINATE | - | - | - | - | METAL | 7 1/4" | 5 | 5 | - | - | 1 HR | - | YES | |
| C-145<br>C-143 | SINGLE | 5 | 3'-0" | 7'-0" | PLASTIC LAMINATE | - | - | - | - | METAL | 5" | 5 | 5 | - | - | - | - | YES | |
| C-130<br>C-131<br>C-135 | SINGLE | 4 | 3'-0" | 7'-0" | PLASTIC LAMINATE | - | D | - | - | METAL | 7 1/4" | 5 | 5 | - | - | 1 HR | - | YES | |
| C-136<br>C-141<br>C-141A | SINGLE | 2 | 3'-0" | 7'-0" | P.L. | - | C | - | - | METAL | 7 1/4" | 5 | 5 | - | - | - | - | YES | |
| C-134 | SINGLE | 2 | 3'-0" | 7'-0" | P.L. | - | C | - | - | METAL | 7 1/4" | 5 | 5 | - | 3 | 1 HR | - | YES | |
| C-130A<br>C-139A<br>C-140A | SINGLE | 5 | 3'-0" | 7'-2" | METAL | - | - | - | - | METAL | 8 1/4" | 5 | 5 | - | - | 1 HR | - | YES | |
| C-137<br>C-144<br>C-131 | SINGLE | 5 | 3'-0" | 7'-2" | PLASTIC LAMINATE | - | - | - | - | METAL | 8 1/4" | 5 | 5 | - | - | 1 HR | - | YES | |
| C-138<br>C-150<br>C-163<br>C-154 | DOUBLE | 5 | 3'-0" | 7'-2" | METAL | - | - | - | - | METAL | 8 1/4" | 5 | 5 | - | - | 1 HR | - | YES | |
| C-133 | SINGLE | 5 | 3'-0" | 7'-0" | P.L. | - | - | - | - | METAL | 7 1/4" | 5 | 5 | - | - | 1 HR | - | YES | |
| C-134C<br>C-134D | METAL DOOR FRAME CONSTRUCTION | | | | | - | - | D | - | METAL | 8 1/4" | 5 | 5 | 5 | 6B | - | - | - | |
| C-155<br>C-155A | SINGLE | 5 | 3'-0" | 7'-2" | METAL | - | - | - | - | METAL | 8 1/4" | 5 | 5 | - | - | 1 HR | - | YES | |
| C-149<br>C-156B | DOUBLE | 5 | 3'-0" | 7'-2" | PLASTIC LAMINATE | - | - | - | - | METAL | 8 1/4" | 5 | 5 | - | - | - | - | YES | |
| C-135 | SINGLE | 5 | 3'-0" | 7'-0" | PLASTIC LAMINATE | - | - | - | - | METAL | 7 1/4" | 5 | 5 | - | - | - | - | YES | |
| C-137A | METAL DOOR FRAME CONSTRUCTION | | | | | - | - | D | - | METAL | 7 1/4" | 5 | 5 | 5 | 7B | - | - | - | |
| C-136A<br>C-134A | SINGLE | 5 | 3'-0" | 7'-2" | PLASTIC LAMINATE | - | - | - | - | METAL | 8 1/4" | 5 | 5 | - | - | - | - | - | |
| C-137 | SINGLE | 5 | 3'-0" | 7'-0" | PLASTIC LAMINATE | - | - | - | - | METAL | 7 1/4" | 4 | 4 | - | - | | - | | |
| C-147<br>C-146 | SINGLE | | 3'-0" | 7'-2" | METAL | | | | | METAL | 8 1/4" | UNDO | | | | | | | |
| C-152 | DOUBLE | 5 | 3'-0" | 7'-2" | METAL | - | | | | METAL | 8 1/4" | 5 | 5 | - | - | - | - | YES | |
| C-145 | SINGLE | 5 | 3'-0" | 7'-2" | PLASTIC LAMINATE | - | - | - | - | METAL | 7 1/4" | 4 | 4 | - | - | - | - | YES | |
| C-156 | SINGLE | 5 | 3'-0" | 7'-2" | METAL | - | - | - | - | METAL | 8 1/4" | 4 | 4 | - | - | 1 HR | - | YES | |
| D-101 | 2-DOUBLE | 7 | 3'-0" | 7'-0" | ALUMINUM | - | A | A | A | ALUMINUM | 5" | 1, 2 | 7, 8 | - | 19 | - | YES | YES | |
| D-101A | 2-DOUBLE | 3 | 3'-0" | 7'-0" | METAL | - | B | B | B | METAL | 5" | 5 | 3A, 5A | - | 20 | - | YES | YES | |
| D-101B | METAL DOOR FRAME CONSTRUCTION | | | | | - | | C | | METAL | 5" | 5 | 5A, 3A | - | 2B | - | - | - | |
| D-103<br>D-103A<br>D-104<br>D-104A<br>D-105<br>D-105A<br>D-107<br>D-108<br>D-109<br>D-113<br>D-113A<br>D-116<br>D-116A<br>D-116B<br>D-123 | SINGLE | 5 | 3'-0" | 7'-0" | PLASTIC LAMINATE | - | - | - | - | METAL | 7 1/4" | 5 | 5 | - | - | - | - | - | DOOR D-116 IS A DUTCH DOOR-<br>DOOR ELEV. 6 |
| D-106 | SINGLE | 2 | 3'-0" | 7'-0" | PLASTIC LAMINATE | - | C | C | - | METAL | 7 1/4" | 5 | 5 | 5 | 22 | - | - | - | |
| D-111<br>D-112 | SINGLE | 5 | 3'-0" | 7'-0" | PLASTIC LAMINATE | - | - | - | - | METAL | 5" | 4 | 4 | - | - | - | - | - | |
| D-114<br>D-110<br>D-123 | SINGLE | 5 | 3'-0" | 7'-0" | PLASTIC LAMINATE | - | - | - | - | METAL | 7 1/4" | 5 | 5 | - | - | - | - | - | |

# DOOR SCHEDULE

| GLASS SCHEDULE | |
|---|---|
| Mk. | GLASS TYPES |
| A | 1/4" GRAY-TEMPERED |
| B | 1/4" CLEAR-TEMPERED |
| C | 1/4" CLEAR |
| D | 1/4" CLEAR-WIRE |
| E | 1" GRAY-INSULATED |

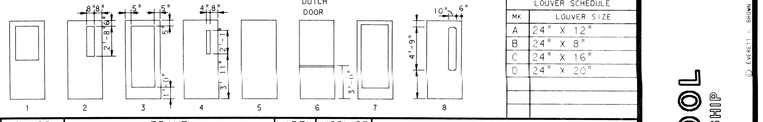


| LOUVER SCHEDULE | |
|---|---|
| Mk. | LOUVER SIZE |
| A | 24" X 12" |
| B | 24" X 8" |
| C | 24" X 16" |
| D | 24" X 20" |

| DOOR NO | DOOR DESCRIP | DOOR TYPE | DOOR WIDTH | DOOR HEIGHT | DOOR MATERIAL | DOOR LOU | GLASS DOOR | GLASS SIDE LGT | GLASS TRA | FRAME MATERIAL | FRAME WIDTH | FRAME JAMB | FRAME HEAD | FRAME SIL | FRAME ELE | LABEL | HARDWARE EXIT DEVICE | HARDWARE CLO SER | REMARKS |
|---|---|---|---|---|---|---|---|---|---|---|---|---|---|---|---|---|---|---|---|
| A-101<br>A-135 | DOUBLE | 8 | 3'-0" | 7'-0" | ALUMINUM | - | A | A | A | ALUMINUM | 5" | 1, 2 | 8, 7 | | 1 | ------ | YES | YES | |
| A-101A<br>A-135A | DOUBLE | 3 | 3'-0" | 7'-0" | METAL | - | B | B | B | METAL | 5" | 1, 2 | 3A, 7 | --- | 1A | ------ | YES | YES | |
| A-103<br>A-107<br>A-108<br>A-109 | SINGLE | 2 | 3'-0" | 7'-0" | PLASTIC LAMINATE | - | C | - | - | METAL | 7 1/4" | 5 | 5 | ------ | | ------ | --- | YES | |
| A-104<br>A-105<br>A-106<br>A-110<br>A-111<br>A-112<br>A-112A | SINGLE | 2 | 3'-0" | 7'-0" | PLASTIC LAMINATE | - | C | - | - | METAL | 7 1/4" | 5 | 5 | ------ | | ------ | --- | YES | |
| A-114<br>A-115 | SINGLE | 5 | 3'-0" | 7'-0" | PLASTIC LAMINATE | - | - | - | - | METAL | 5" | 4 | 4 | ------ | | ------ | --- | --- | |
| A-116 | SINGLE | 5 | 3'-0" | 7'-0" | PLASTIC LAMINATE | - | - | - | - | METAL | 7 1/4" | 5 | 5 | ------ | | ------ | --- | --- | |
| A-117 | SINGLE | 5 | 2'-8" | 7'-0" | PLASTIC LAMINATE | - | - | - | - | METAL | 7 1/4" | 5 | 5 | ------ | | ------ | --- | --- | |
| A-113<br>A-121 | SINGLE | 5 | 3'-0" | 7'-0" | PLASTIC LAMINATE | - | - | - | - | METAL | 7 1/4" | 5 | 5 | ---- | | 1HR. | --- | YES | |
| A-118<br>A-133A | SINGLE | 5 | 2'-8" | 7'-0" | PLASTIC LAMINATE | - | - | - | - | METAL | * | *2A | | * | | 1HR. | --- | --- | * USE EXISTING FRAME: WELD NEW HEADER TO EXISTING FRAME |
| A-118A | SINGLE | 5 | 1'-8" | 7'-0" | PLASTIC LAMINATE | - | - | - | - | METAL | 7 1/4" | 5 | 5 | - | - | 1 HR | - | - | |
| A-119<br>A-120 | SINGLE | 5 | 2'-6" | 7'-0" | PLASTIC LAMINATE | - | - | - | - | METAL | 7 1/4" | 5 | 5 | ---- | | ------ | --- | YES | |
| A-122 | SINGLE | 5 | 3'-0" | 7'-0" | PLASTIC LAMINATE | - | - | - | - | METAL | 7 1/4" | 4 | 4 | ---- | | 1 HR | --- | YES | |
| A-122A<br>A-122B | SINGLE | 5 | 1'-8" | 7'-0" | PLASTIC LAMINATE | - | - | - | - | METAL | 7 1/4" | 5 | 5 | ---- | | 1 HR | --- | --- | |
| A-123<br>A-125<br>A-126<br>A-127<br>A-128<br>A-129<br>A-130<br>A-131<br>A-132 | SINGLE | 2 | 3'-0" | 7'-0" | PLASTIC LAMINATE | - | C | - | - | METAL | 7 1/4" | 5 | 5 | ---- | | ------ | -- | YES | |
| A-133 | SINGLE | 2 | 3'-0" | 7'-0" | PLASTIC LAMINATE | - | C | - | - | METAL | 7 1/4" | 5 | 5 | ---- | | ------ | -- | YES | |
| A-124 | SINGLE | 5 | 3'-0" | 7'-0" | PLASTIC LAMINATE | - | - | - | - | METAL | 7 1/4" | 5 | 5 | ---- | | ------ | --- | --- | |
| A-136<br>A-136A | SINGLE | 5 | 3'-0" | 7'-0" | PLASTIC LAMINATE | - | - | - | - | METAL | 7 1/4" | 5 | 5 | ---- | | ------ | --- | --- | |
| A-137 | SINGLE | 5 | 3'-0" | 7'-0" | PLASTIC LAMINATE | - | - | - | - | METAL | 7 1/4" | 5 | 5 | ---- | | --- | --- | YES | |
| A-134 | DOUBLE EGRESS | 4 | 3'-6" | 7'-0" | PLASTIC LAMINATE | - | D | - | - | METAL | 7 1/4" | 5 | 5 | ---- | | 1 1/2 HR | YES | YES | SMOKE GASKETS REQUIRED & HOLD OPEN DEVICES |
| B-101<br>B-102<br>B-103<br>B-104<br>B-105<br>B-114<br>B-115<br>B-116<br>B-117<br>B-118 | SINGLE | 2 | 3'-0" | 7'-0" | PLASTIC LAMINATE | - | C | - | - | METAL | 7 1/4" | 5 | 5 | ---- | | --- | --- | YES | |
| B-106<br>B-106A | SINGLE | 5 | 3'-0" | 7'-0" | PLASTIC LAMINATE | - | - | - | - | METAL | 7 1/4" | 5 | 5 | ---- | | 1 HR | --- | YES | |
| B-106B | SINGLE | 5 | 1'-8" | 7'-0" | PLASTIC LAMINATE | - | - | - | - | METAL | 7 1/4" | 5 | 5 | ---- | | 1 1/2 HR | --- | | SMOKE GASKETS REQUIRED |
| B-107A | SINGLE | 5 | 3'-0" | 7'-0" | PLASTIC LAMINATE | - | - | - | - | METAL | 7 1/4" | 5 | 5 | ---- | | 1 1/2 HR | --- | YES | SMOKE GASKETS REQUIRED |
| B-108 | SINGLE | 5 | 3'-0" | 7'-0" | PLASTIC LAMINATE | - | - | - | - | METAL | 5 | 4 | 4 | ---- | | --- | --- | -- | |
| B-109 | SINGLE | 5 | 3'-0" | 7'-0" | PLASTIC LAMINATE | - | - | - | - | METAL | 5 | 4 | 4 | ---- | | --- | --- | --- | |
| B-112 | SINGLE | 5 | 3'-0" | 7'-0" | PLASTIC LAMINATE | - | - | - | - | METAL | 5 | 4 | 4 | ---- | | --- | --- | YES | |
| B-111 | SINGLE | 5 | 3'-0" | 7'-0" | PLASTIC LAMINATE | - | - | - | - | METAL | * | - | - | ---- | | --- | 1HR | --- | * USE EXISTING DOOR FRAME |
| B-113 | SINGLE | 5 | 2'-6" | 7'-0" | PLASTIC LAMINATE | - | - | - | - | METAL | 5 | 4 | 4 | ---- | | --- | --- | YES | |
| B-119 | DOUBLE | 4 | 3'-6" | 7'-0" | PLASTIC LAMINATE | - | D | - | - | METAL | 7 1/4" | 5 | 5 | ---- | | 1 1/2 HR | YES | YES | SMOKE GASKETS REQUIRED & HOLD OPEN DEVICES |
| B-120 | DOUBLE | 8 | 3'-0" | 7'-0" | ALUMINUM | - | B | B | B | METAL | 5" | 1, 2 | 7, 8 | --- | 1 | --- | YES | YES | |
| B-120A | DOUBLE | 3 | 3'-0" | 7'-0" | METAL | - | A | A | A | METAL | 5" | 1, 2 | 3A | | 1A | --- | YES | YES | |
| B-121<br>B-122<br>B-123<br>B-124 | SINGLE | 2 | 3'-0" | 7'-0" | PLASTIC LAMINATE | - | C | - | - | METAL | 7 1/4" | 5 | 5 | ---- | | --- | --- | YES | |
| B-125 | DOUBLE | 4 | 3'-6" | 7'-0" | METAL | - | D | - | - | METAL | 7 1/4" | 5 | 5 | ---- | | 1 1/2 HR | YES | YES | SMOKE GASKETS REQUIRED & HOLD OPEN DEVICES |
| B-126<br>B-126A<br>B-127<br>B-128 | SINGLE | 2 | 3'-0" | 7'-0" | PLASTIC LAMINATE | - | C | - | - | METAL | 7 1/4" | 5 | 5 | ---- | | --- | --- | YES | |
| B-129<br>B-129A | SINGLE | 5 | 3'-0" | 7'-0" | PLASTIC LAMINATE | - | - | - | - | METAL | 5" | 4 | 4 | ---- | | --- | --- | --- | |
| B-131 | SINGLE | 5 | 3'-0" | 7'-0" | PLASTIC LAMINATE | - | - | - | - | METAL | 7 1/4" | 5 | 5 | ---- | | --- | --- | --- | |
| B-140 | SINGLE | 5 | 3'-0" | 7'-0" | PLASTIC LAMINATE | - | - | - | - | METAL | 7 1/4" | 5 | 5 | ---- | | --- | --- | --- | |
| B-130 | DOUBLE | 5 | 3'-0" | 7'-0" | PLASTIC LAMINATE | - | - | - | - | METAL | 7 1/4" | 5 | 5 | ---- | | 1 HR | --- | YES | |
| B-132 | SINGLE | 5 | 3'-0" | 7'-0" | PLASTIC LAMINATE | - | - | B | - | METAL | 7 1/4" | 5 | 5 | - | - | --- | --- | --- | |
| B-133 | SINGLE | 4 | 3'-0" | 7'-0" | PLASTIC LAMINATE | - | D | - | - | METAL | 5" | 5 | 5 | - | - | --- | YES | YES | |
| B-134<br>B-134A | SINGLE | 2 | 3'-0" | 7'-0" | PLASTIC LAMINATE | - | C | - | - | METAL | 7 1/4" | 5 | 5 | - | - | --- | --- | YES | |
| B-133A | DOUBLE | 2 | 3'-0" | 9'-2" | PLASTIC LAMINATE | - | C | - | - | METAL | 5" | 4 | 4 | - | - | --- | --- | YES | |
| B-133B | METAL DOOR FRAME CONSTRUCTION | | | | | - | - | D | - | METAL | 5" | 4, 3 | 4 | - | 5 | --- | --- | --- | . |
| B-134B | METAL DOOR FRAME CONSTRUCTION | | | | | - | - | D | - | METAL | 7 1/4" | 4, 3 | 4 | - | 5A | --- | --- | --- | |
| B-135A<br>B-136A<br>B-117A | SINGLE | 5 | 1'-8" | 7'-0" | PLASTIC LAMINATE | - | - | - | - | METAL | 5" | 5 | 5 | - | - | --- | --- | --- | B-134 REQUIRED SMOKE GASKET |
| B-135<br>B-136 | SINGLE | 5 | 3'-0" | 7'-0" | PLASTIC LAMINATE | - | - | - | - | METAL | 7 1/4" | 4 | 4 | - | - | --- | --- | YES | |
| B-137 | SINGLE | 5 | 3'-0" | 7'-0" | PLASTIC LAMINATE | - | - | - | - | METAL | * | --- | --- | - | - | 1 HR | --- | --- | |
| B-139<br>B-139A | SINGLE | 2 | 3'-0" | 7'-0" | PLASTIC LAMINATE | - | C | - | - | METAL | 7 1/4" | 5 | 5 | - | - | --- | --- | YES | |
| B-138 | SINGLE | 5 | 3'-0" | 7'-0" | PLASTIC LAMINATE | - | - | - | - | METAL | 7 1/4" | 5 | 5 | - | - | 1 HR | --- | --- | |
| B-141 | SINGLE | 5 | 3'-0" | 7'-0" | | - | - | - | - | METAL | 7 1/4" | 5 | 5 | | | | | YES | |
| B-140B | METAL DOOR FRAME CONSTRUCTION | | | | | - | - | C | - | METAL | 7 1/4" | 5 | 5 | - | 2 | --- | --- | --- | |
| B-115A<br>B-115B | METAL DOOR FRAME CONSTRUCTION | | | | | - | - | D | - | METAL | 7 1/4" | 5 | 5 | - | 6 | --- | --- | --- | |
| B-129B | METAL DOOR FRAME CONSTRUCTION | | | | | - | - | C | - | METAL | 7 1/4" | 4 | 4 | - | 2A | --- | --- | --- | |
| B-129C | METAL DOOR FRAME CONSTRUCTION | | | | | - | - | C | - | METAL | 7 1/4" | 5 | 5 | - | 10A | --- | --- | --- | |
| B-133C | METAL DOOR FRAME CONSTRUCTION | | | | | - | C | C | - | METAL | 7 1/4" | 5 | 5 | - | - | --- | --- | --- | |

# ADDITION TO and RENOVATION OF LAWRENCE CENTRAL HIGH SCHOOL

for the METROPOLITAN SCHOOL DISTRICT of LAWRENCE TOWNSHIP

MARION COUNTY, INDIANA


EVERETT I. BROWN Company
Architects & Engineers
950 NORTH MERIDIAN STREET
INDIANAPOLIS, INDIANA 46204
(317) 237-7000


SCOTT R. BROWN
REGISTERED
NO. 20912
STATE OF INDIANA
PROFESSIONAL ENGINEER

PROJECT 871-110

DATE DEC. 18, 1989

REVISED

NO. A5-1

OF 6


© EVERETT I. BROWN COMPANY


Name: 1 Log: 19 11:26:55 1989
Filter: Dwg:[EDGE.LGA81L6A80]1.DGN
Level: 1-63

Ref. files: LGA80G1.DGN LOG NAME SHEET
Level: 1-63

## DOOR FRAME ELEVATIONS SCALE: 1/4" = 1'-0"

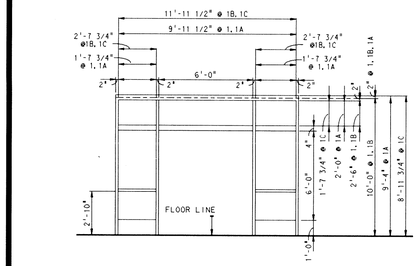


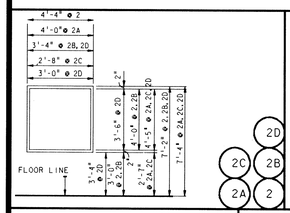


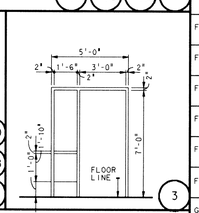


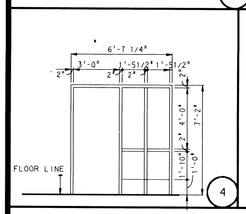


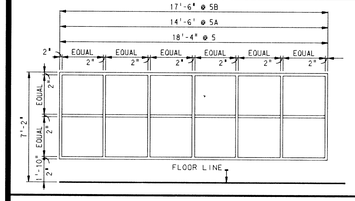


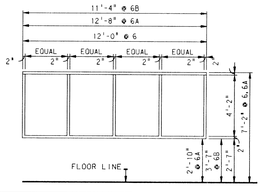


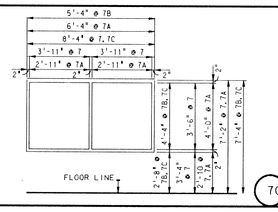


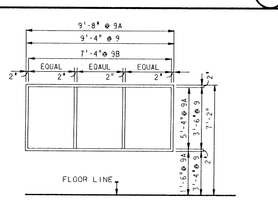


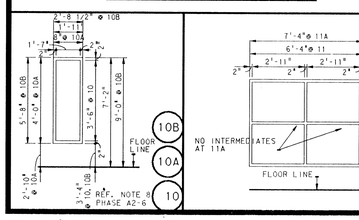





| DOOR NO | DOOR DESCRIP | DOOR TYPE | DOOR WIDTH | DOOR HEIGHT | DOOR MATERIAL | GLASS LOU | GLASS DOOR | GLASS SIDE LGT | GLASS TRA | FRAME MATERIAL | FRAME WIDTH | FRAME JAMB | FRAME HEAD | FRAME SIL | FRAME ELE | LABEL | HARDWARE EXIT DEVICE | HARDWARE CLO SER | REMARKS |
|---|---|---|---|---|---|---|---|---|---|---|---|---|---|---|---|---|---|---|---|
| E-117 | 2 SETS/ DOUBLE EGRESS | 1 | 3'-0" | 7'-0" | PLASTIC LAMINATE | - | - | D | - | METAL | 7 1/4" | 5, 3A | 5 | - | - | 1 1/2"* | YES | YES | REQUIRES SMOKE GASKETS * HOLD-OPEN DEVICES |
| E-120 | 2 SETS/ DOUBLE EGRESS | 4 | 3'-0" | 7'-0" | PLASTIC LAMINATE | - | - | D | - | METAL | 7 1/4" | 5, 3A | 5 | - | - | 1 1/2"* | YES | YES | REQUIRES SMOKE GASKETS * HOLD-OPEN DEVICES |
| | | | | | | | | | | | | | | | | | | | |
| F-101 | DOUBLE EGRESS | 4 | 3'-6" | 7'-0" | PLASTIC LAMINATE | - | D | - | - | METAL | 7 1/4" | 5 | 5 | - | - | - | YES | YES | REQUIRES SMOKE GASKETS |
| F-103 F-104 F-105 F-106 F-107 F-108 F-109 F-110 F-111 F-112 F-113 F-114 | SINGLE | 2 | 3'-0" | 7'-0" | PLASTIC LAMINATE | - | C | - | - | METAL | 7 1/4" | 5 | 5 | - | - | - | - | YES | |
| F-115 F-115C F-115D | SINGLE | 2 | 3'-0" | 7'-0" | METAL | - | C | - | - | METAL | 8 3/4" | 5 | 5 | - | - | 1-HR | YES | YES | |
| F-115A | SINGLE | 5 | 3'-0" | 7'-0" | METAL | - | - | - | - | METAL | 8 3/4" | 5 | 5 | - | - | 1 1/2"* | YES | YES | REQUIRES SMOKE GASKETS |
| F-115B | SIDE ROLLING DOOR | - | 18'-0" | 16'-0" | METAL | - | - | - | - | METAL | -- | -- | -- | - | - | 1 1/2" | - | - | REQUIRES SMOKE GASKETS-WITH FUSIBLE LINKS REF SECTION 6/A7-14 |
| F-116 | SINGLE | 5 | 3'-0" | 7'-2" | METAL | - | - | - | - | METAL | 8 3/4" | 5 | 5 | 5 | - | - | - | - | |
| F-116A | METAL DOOR FRAME CONSTRUCTION | | | | | - | - | D | - | METAL | 8 3/4" | 5 | 5 | - | 2C | - | - | - | |
| F-116B | METAL DOOR FRAME CONSTRUCTION | | | | | - | - | D | - | METAL | 8 3/4" | 5 | 5 | - | 12 | - | - | - | |
| F-118 | DOUBLE | 5 | 2'-6" | 7'-2" | METAL | - | - | - | - | METAL | 8 3/4" | 5 | 5 | - | - | 1 HR | - | YES | |
| F-117 | SINGLE | 5 | 3'-0" | 7'-2" | METAL | - | - | - | - | METAL | 8 3/4" | 5 | 5 | - | - | 1 HR | - | YES | |
| F-119 | SINGLE | 5 | 3'-0" | 7'-2" | METAL | - | - | - | - | METAL | 5" | 5 | 5 | - | - | 1 1/2"* | YES | YES | |
| F-111A | METAL DOOR FRAME CONSTRUCTION | | | | | - | - | C | - | METAL | 7 1/4" | 5 | 5 | 5 | 5A | | | | |
| G-101 G-101A G-101C G-101D | DOUBLE | 5 | 3'-0" | 3'-0" | PLASTIC LAMINATE | - | - | - | - | METAL | 7 1/4" | 5 | 5 | - | - | - | - | - | |
| G-101B G-101E | SINGLE | 5 | 3'-0" | 7'-0" | PLASTIC LAMINATE | - | - | - | - | METAL | 7 1/4" | 5 | 5 | - | - | - | - | - | |
| G-102 G-102A | DOUBLE | 2 | 3'-4" | 7'-0" | PLASTIC LAMINATE | - | C | - | - | METAL | 7 1/4" | 5 | 5 | - | - | - | YES | YES | REQUIRES SMOKE GASKETS |
| G-103 G-103A | DOUBLE | 2 | 3'-4" | 7'-0" | PLASTIC LAMINATE | - | C | - | - | METAL | 7 1/4" | 5 | 5 | - | - | - | YES | YES | REQUIRES SMOKE GASKETS |
| G-104 G-104A G-105 G-105A | SINGLE | 5 | 3'-0" | 7'-0" | PLASTIC LAMINATE | - | - | - | - | METAL | 7 1/4" | 4 | 4 | - | - | - | YES | YES | G-105A, G-104A REQUIRES SMOKE GASKETS |
| G-107 G-107A G-107B | DOUBLE | 5 | 3'-0" | 7'-0" | PLASTIC LAMINATE | - | - | - | - | METAL | 7 1/4" | 5 | 5 | - | - | - | YES | YES | |
| G-109 G-110 | DOUBLE | 5 | 3'-0" | 7'-0" | PLASTIC LAMINATE | - | - | - | - | METAL | 7 1/4" | 5 | 5 | - | - | - | YES | YES | REQUIRES SMOKE GASKETS |
| G-111 G-111A G-111B G-111C G-111D | DOUBLE | 5 | 3'-0" | 7'-0" | PLASTIC LAMINATE | - | - | - | - | METAL | 7 1/4" | 5 | 5 | - | - | - | YES | YES | |
| G-113 | SINGLE | 5 | 3'-0" | 7'-2" | PLASTIC LAMINATE | - | - | - | - | | EXISTING FRAME | | | - | - | - | | | |
| G-114 | DOUBLE | 5 | 3'-0" | 7'-2" | PLASTIC LAMINATE | - | - | - | - | | EXISTING FRAME | | | - | - | - | YES | YES | REQUIRES SMOKE GASKETS |
| G-115 | SINGLE | 5 | 2'-2" | 7'-2" | PLASTIC LAMINATE | - | - | - | - | METAL | 8 3/4" | 5 | 5 | - | - | 1 HR | - | YES | |
| G-116 | DOUBLE | 5 | 3'-0" | 7'-2" | PLASTIC LAMINATE | - | - | - | - | METAL | 8 3/4" | 5 | 5 | - | - | 1 1/2 | YES | YES | |
| G-116A G-116B | SINGLE | 5 | 3'-0" | 7'-2" | PLASTIC LAMINATE | - | - | - | - | METAL | 8 3/4" | 5 | 5 | - | - | 1 1/2 | YES | YES | |
| G-117 | DOUBLE | 5 | 3'-0" | 7'-2" | PLASTIC LAMINATE | - | - | - | - | METAL | 8 3/4" | 5 | 5 | - | - | 1 HR | - | YES | |
| G-118 | SINGLE | 5 | 2'-2" | 7'-2" | PLASTIC LAMINATE | - | - | - | - | METAL | 8 3/4" | 5 | 5 | - | - | 1 HR | - | YES | |
| G-116C | DOUBLE | 5 | 3'-0" | 9'-2" | PLASTIC LAMINATE | - | - | - | - | METAL | 8 3/4" | 5A | 5 | - | - | - | YES | YES | REQUIRES SMOKE GASKETS |
| G-119 | DOUBLE | 5 | 3'-0" | 7'-0" | PLASTIC LAMINATE | - | - | - | - | METAL | 7 1/4" | 5 | 5 | - | - | * | - | YES | REQUIRES SMOKE GASKETS |
| G-116D | SINGLE | 5 | 3'-0" | 7'-2" | PLASTIC LAMINATE | - | - | - | - | METAL | 8 1/4" | 5 | 5 | - | - | - | - | - | REQUIRES SMOKE GASKETS |
| H-101 H-110 | DOUBLE | 3 | 3'-0" | 7'-0" | METAL | - | B | B | B | METAL | 5" | 1, 2 | 3A, 7 | - | 1A | - | YES | YES | |
| H-101A H-110A | DOUBLE | 8 | 3'-0" | 7'-0" | ALUMINUM | - | A | A | A | ALUMINUM | 5" | 1, 2 | 7, 8 | - | 1 | - | YES | YES | |
| H-102 | SINGLE | 5 | 3'-0" | 7'-2" | PLASTIC LAMINATE | - | - | - | - | METAL | 8 3/4" | 5 | 5 | - | - | - | - | YES | |
| H-102A | SINGLE | 5 | 3'-0" | 7'-2" | METAL | - | - | - | - | METAL | 10" | 4 | 4 | - | - | - | - | YES | |
| H-103 | SINGLE | 5 | 3'-0" | 7'-0" | PLASTIC LAMINATE | - | - | - | - | METAL | 8 3/4" | 5 | 5 | - | - | - | - | YES | |
| H-103A H-103B | SINGLE | 5 | 3'-0" | 7'-0" | PLASTIC LAMINATE | - | - | - | - | METAL | 10" | 4 | 4 | - | - | - | - | YES | |
| H-104 | SINGLE | 5 | 3'-0" | 7'-0" | PLASTIC LAMINATE | - | - | - | - | METAL | 8 3/4" | 5 | 5 | - | - | - | - | - | |
| H-104A | METAL DOOR FRAME CONSTRUCTION | | | | | - | - | D | - | METAL | 8 3/4" | 5 | 5 | | 12 | - | - | - | |
| H-104B | METAL DOOR FRAME CONSTRUCTION | | | | | - | - | D | - | METAL | 8 3/4" | 5 | 5 | | 2A | - | - | - | |
| H-105 H-105A | SINGLE | 2 | 3'-0" | 7'-0" | PLASTIC LAMINATE | - | D | - | - | METAL | 7 1/4" | 5 | 5 | - | - | - | - | YES | |
| H-108 | DOUBLE | 2 | 3'-0" | 7'-0" | PLASTIC LAMINATE | - | D | - | - | METAL | 7 1/4" | 5 | 5 | - | - | - | - | YES | |
| H-109C | SINGLE | 5 | 3'-0" | 7'-0" | PLASTIC LAMINATE | - | - | - | - | METAL | 7 1/4" | 5 | 5 | - | - | - | - | YES | |
| H-109 H-109A | SINGLE | 2 | 3'-0" | 7'-0" | PLASTIC LAMINATE | - | D | - | - | METAL | 7 1/4" | 5 | 5 | - | - | - | - | YES | |
| H-114 H-114A | DOUBLE | 2 | 3'-0" | 7'-0" | PLASTIC LAMINATE | - | C | - | - | METAL | 7 1/4" | 5 | 5 | - | - | - | YES | YES | |
| H-114B H-114C | SINGLE | 2 | 3'-0" | 7'-0" | PLASTIC LAMINATE | - | C | - | - | METAL | 7 1/4" | 5 | 5 | - | - | - | YES | YES | |
| H-114 | METAL DOOR FRAME CONSTRUCTION | | | | | - | C | C | C | METAL | 5" | 5 | 1, 3 | 5 | - | - | - | - | |
| H-117 H-117A | DOUBLE | 8 7 | 3'-0" | 7'-0" | ALUMINUM METAL | - | B | B | B | ALUMINUM METAL | 5" | 7A, 8 3, 5 | 8 3A, 4 | - | 1A | - | YES | YES | REQUIRES SMOKE GASKETS |
| H-114G H-114H | METAL DOOR FRAME CONSTRUCTION | | | | | - | - | C | - | METAL | 5" | 5 | 1, 3 | 5 | 25A | - | - | - | |
| H-114E H-114F | METAL DOOR FRAME CONSTRUCTION | | | | | - | - | C | - | METAL | 5" | 5 | 5 | 5 | 25B | - | - | - | |
| J-101 J-101A J-101B | SINGLE | 2 | 3'-0" | 7'-0" | PLASTIC | - | C | - | - | METAL | 7 1/4" | 5 | 5 | - | - | - | - | YES | J-101 REQUIRES SMOKE GASKETS |

# DOOR SCHEDULE

| GLASS SCHEDULE | |
|---|---|
| MK | GLASS TYPES |
| A | 1/4" GRAY-TERMPERED |
| B | 1/4" CLEAR-TEMPERED |
| C | 1/4" CLEAR |
| D | 1/4" CLEAR-WIRE |
| E | 1/4" GRAY-INSULATED |

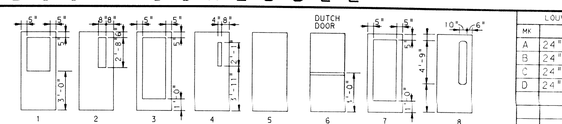


| LOUVER SCHEDULE | |
|---|---|
| MK | LOUVER SIZE |
| A | 24" X 12" |
| B | 24" X 8" |
| C | 24" X 16" |
| D | 24" X 20" |

| DOOR NO | DOOR DESCRIP | DOOR TYPE | DOOR WIDTH | DOOR HEIGHT | DOOR MATERIAL | GLASS LOU | GLASS DOOR | GLASS SIDE LGT | GLASS TRA | FRAME MATERIAL | FRAME WIDTH | FRAME JAMB | FRAME HEAD | FRAME SIL | FRAME ELE | LABEL | HARDWARE EXIT DEVICE | HARDWARE CLO SER | REMARKS |
|---|---|---|---|---|---|---|---|---|---|---|---|---|---|---|---|---|---|---|---|
| D-115 D-161 | SINGLE | 5 | 3'-0" | 7'-0" | PLASTIC LAMINATE | - | - | - | - | METAL | 7 1/4" | 5 | 5 | - | - | 1 HR | - | YES | |
| D-118 | SINGLE | 5 | 3'-0" | 7'-0" | PLASTIC LAMINATE | - | - | - | - | METAL | 7 1/4" | 5 | 5 | - | - | 1-HR | - | YES | |
| D-116C | METAL DOOR FRAME CONSTRUCTION | | | | | - | D | | | METAL | 7 1/4" | 5 | 5 | 5 | 7A | 1-HR | - | - | |
| D-119 D-119A D-119B | SINGLE | 5 | 3'-0" | 7'-0" | PLASTIC LAMINATE | - | - | - | - | METAL | 7 1/4" | 5 | 5 | - | - | - | - | - | |
| D-118B | SINGLE | 5 | 3'-0" | 7'-0" | PLASTIC LAMINATE | - | - | - | - | METAL | 7 1/4" | 5 | 5 | - | - | 1-HR | - | YES | |
| D-122 D-122 | SINGLE | 2 | 3'-0" | 7'-0" | PLASTIC LAMINATE | - | - | - | - | METAL | 7 1/4" | 5 | 5 | - | - | - | - | YES | |
| D-122B | METAL DOOR FRAME CONSTRUCTION | | | | | - | - | C | - | METAL | 7 1/4" | 5 | 5 | - | 7A | - | - | - | |
| D-137C D-137D | SINGLE | 4 | 3'-0" | 7'-0" | PLASTIC LAMINATE | - | D | - | - | METAL | 7 1/4" | 5 | 5 | - | - | - | - | - | |
| D-124 | DOUBLE | | 3'-0" | 7'-0" | METAL | - | B | B | B | METAL | 5" | 5 | 5A, 3A | - | 1A | - | YES | YES | |
| D-125 D-126 D-127 D-128 D-130 D-132 D-133 D-134 | SINGLE | 5 | 3'-0" | 7'-0" | PLASTIC LAMINATE | - | - | - | - | METAL | 7 1/4" | 5 | 5 | - | - | - | - | - | |
| D-129 D-130A | SINGLE | 5 | 3'-0" | 7'-0" | PLASTIC LAMINATE | - | - | - | - | METAL | 7 1/4" | 5 | 5 | - | - | - | - | - | |
| D-131 D-131A | SINGLE | 2 | 3'-0" | 7'-0" | METAL LAMINATE | - | C | - | - | METAL | 7 1/4" | 5 | 5 | - | - | - | - | YES | |
| D-137 D-137A | SINGLE | 5 | 3'-0" | 7'-0" | PLASTIC LAMINATE | - | - | - | - | METAL | 7 1/4" | 5 | 5 | - | - | - | - | YES | |
| D-137B | METAL DOOR FRAME CONSTRUCTION | | | | | - | - | D | - | METAL | 7 1/4" | 5 | 5 | 5 | 9A | - | - | - | |
| D-138 D-138A | SINGLE | 5 | 3'-0" | 7'-0" | PLASTIC LAMINATE | - | - | - | - | METAL | 7 1/4" | 5 | 5 | - | - | - | - | - | |
| D-138B D-138C | METAL DOOR FRAME CONSTRUCTION | | | | | - | - | C | - | METAL | 7 1/4" | 5 | 5 | 5 | 2B | - | - | - | |
| D-140 D-140A | SINGLE | 5 | 3'-0" | 7'-0" | PLASTIC LAMINATE | - | - | - | - | METAL | 7 1/4" | 5 | 5 | - | - | - | - | - | |
| D-141 D-143 | SINGLE | 2 | 3'-0" | 7'-0" | PLASTIC LAMINATE | - | C | - | - | METAL | 7 1/4" | 4 | 4 | - | - | - | - | - | |
| D-142 D-144 | SINGLE | 5 | 3'-0" | 7'-0" | PLASTIC LAMINATE | - | - | - | - | METAL | 7 1/4" | 5 | 5 | - | - | - | - | - | |
| D-145 | SINGLE | 5 | 3'-0" | 7'-0" | PLASTIC LAMINATE | - | - | - | - | METAL | 7 1/4" | 5 | 5 | - | - | 1 HR | - | YES | |
| D-147 D-147A | SINGLE | 5 | 3'-0" | 7'-0" | PLASTIC LAMINATE | - | - | - | - | METAL | 7 1/4" | 5 | 5 | - | - | - | - | - | |
| D-148 | SINGLE | 5 | 3'-0" | 7'-0" | PLASTIC LAMINATE | - | - | - | - | METAL | 7 1/4" | 5 | 5 | - | - | 1 HR | - | YES | |
| D-149 | SINGLE | 5 | 3'-0" | 7'-0" | PLASTIC LAMINATE | - | - | - | - | METAL | 7 1/4" | 5 | 5 | - | - | - | - | - | |
| D-149A | METAL DOOR FRAME CONSTRUCTION | | | | | - | - | - | - | METAL | 7 1/4" | 5 | 5 | 5 | 2C | - | - | - | |
| D-150 D-150A | SINGLE | 5 | 3'-0" | 7'-0" | PLASTIC LAMINATE | - | - | - | - | METAL | 7 1/4" | 4 | 4 | - | - | 1 HR | - | YES | |
| D-151 D-152 | SINGLE | 5 | 3'-0" | 7'-0" | PLASTIC LAMINATE | - | - | - | - | METAL | 7 1/4" | 4 | 4 | - | - | - | - | - | |
| D-153 D-154 | DOUBLE | 8 | 3'-0" | 7'-0" | ALUMINUM | - | A | A | A | ALUMINUM | 5" | 1, 2 | 7, 8 | - | 1B | - | YES | YES | |
| D-153A D-154A | DOUBLE | 8 | 3'-0" | 7'-0" | METAL | - | B | B | B | METAL | 5" | 5 | 5A, 3A | - | 1C | - | YES | YES | |
| D-156 | DOUBLE | 5 | 3'-0" | 7'-0" | PLASTIC LAMINATE | - | - | - | - | METAL | 7 1/4" | 5 | 5 | - | - | 1 HR | - | YES | |
| D-157 | SINGLE | 5 | 3'-0" | 7'-0" | PLASTIC LAMINATE | - | - | - | - | METAL | 7 1/4" | 5 | 5 | - | - | - | - | - | |
| D-159 | SINGLE | 5 | 3'-0" | 7'-0" | PLASTIC LAMINATE | - | - | - | - | METAL | 7 1/4" | 5 | 5 | - | - | - | - | - | |
| | | | | | | | | | | | | | | | | | | | |
| E-101 | SINGLE | 5 | 3'-0" | 7'-0" | PLASTIC LAMINATE | - | - | - | - | METAL | 7 1/4" | 5 | 5 | - | - | - | - | - | |
| E-102 | SINGLE | 5 | 3'-0" | 7'-0" | PLASTIC LAMINATE | - | - | - | - | METAL | 7 1/4" | 5 | 5 | - | - | - | - | - | |
| E-103 | SINGLE | 5 | 3'-0" | 7'-0" | PLASTIC LAMINATE | - | - | - | - | METAL | 7 1/4" | 5 | 5 | - | - | - | - | - | |
| E-102A | METAL DOOR FRAME CONSTRUCTION | | | | | - | - | D | - | METAL | 7 1/4" | 5 | 5 | - | 2A | - | - | - | |
| E-103A | METAL DOOR FRAME CONSTRUCTION | | | | | - | - | D | - | METAL | 7 1/4" | 5 | 5 | - | 2A | - | - | - | |
| E-104 | SINGLE | 5 | 3'-0" | 7'-0" | PLASTIC LAMINATE | - | - | - | - | METAL | 7 1/4" | 5 | 5 | - | - | - | - | - | |
| E-105 | SINGLE | 2 | 3'-0" | 7'-0" | PLASTIC LAMINATE | - | C | - | - | METAL | 7 1/4" | 5 | 5 | - | - | - | - | YES | |
| E-106 E-107 | SINGLE | 5 | 3'-0" | 7'-0" | PLASTIC LAMINATE | - | - | - | - | METAL | 5" | 4 | 4 | - | - | - | - | - | |
| E-108 | SINGLE | 5 | 3'-4" | 7'-0" | PLASTIC LAMINATE | - | - | - | - | METAL | 7 1/4" | 5 | 5 | - | - | - | - | - | |
| E-109 | SINGLE | 5 | 3'-0" | 7'-0" | PLASTIC LAMINATE | - | - | - | - | METAL | 7 1/4" | 5 | 5 | - | - | 1 HR | - | YES | |
| E-110 E-110A E-110B | SINGLE | 2 | 3'-0" | 7'-0" | PLASTIC LAMINATE | - | C | - | - | METAL | 7 1/4" | 5 | 5 | - | - | - | - | YES | |
| E-112 E-112A E-113 E-113A | SINGLE | 5 | 3'-0" | 7'-0" | PLASTIC LAMINATE | - | - | - | - | METAL | 7 1/4" | 5 | 5 | - | - | - | - | - | |
| E-110C | METAL DOOR FRAME CONSTRUCTION | | | | | - | - | C | - | METAL | 7 1/4" | 5 | 5 | 5 | 9 | - | - | - | |
| E-112E E-112D E-130 E-114A | METAL DOOR FRAME CONSTRUCTION | | | | | | | C | | METAL | 7 1/4" | 5 | 5 | 5 | | | | | |
| E-112B E-112C E-113B E-113C | METAL DOOR FRAME CONSTRUCTION | | | | | | - | C | - | METAL | 7 1/4" | 5 | 5 | 5 | 7A | - | - | - | |
| E-104A | METAL DOOR FRAME CONSTRUCTION | | | | | - | - | - | - | METAL | 7 1/4" | 5 | 5 | 5 | 2Z | - | - | - | |
| | SINGLE | 5 | 3'-0" | 7'-0" | PLASTIC LAMINATE | - | - | - | - | METAL | 7 1/4" | 5 | 5 | - | - | - | - | - | |
| E-114B E-114C | METAL DOOR FRAME CONSTRUCTION | | | | | - | - | C | - | METAL | 7 1/4" | 5 | 5 | - | 9 | - | - | - | |
| E-115 | SINGLE | 5 | 3'-0" | 7'-0" | PLASTIC LAMINATE | - | - | - | - | METAL | 7 1/4" | 5 | 5 | - | - | - | - | YES | |
| E-116 E-116A E-116R | DOUBLE | 3 | 3'-0" | 7'-0" | PLASTIC LAMINATE | - | C | - | - | METAL | 7 1/4" | 5 | 5 | - | - | - | YES | YES | |
| E-116B E-116C E-116D E-116E E-116F | METAL DOOR FRAME CONSTRUCTION | | | | | - | - | D | - | METAL | 7 1/4" | 5 | 5 | 5 | 10 | - | - | - | |
| E-116G E-116H | METAL DOOR FRAME CONSTRUCTION | | | | | - | - | D | - | METAL | 7 1/4" | 5 | 5 | - | 11 | - | - | - | |
| E-116J | METAL DOOR FRAME CONSTRUCTION | | | | | - | - | D | - | METAL | 7 1/4" | 5 | 5 | - | 5 | - | - | - | |
| E-116K E-116L | METAL DOOR FRAME CONSTRUCTION | | | | | - | - | D | - | METAL | 7 1/4" | 5 | 5 | - | 11 | - | - | - | |
| E-116M E-116N E-116P E-116S E-116T E-116U E-116V E-116W | METAL DOOR FRAME CONSTRUCTION | | | | | - | - | D | - | METAL | 7 1/4" | 5 | 5 | 5 | 10 | - | - | - | |

# ADDITION TO and RENOVATION OF LAWRENCE CENTRAL HIGH SCHOOL for the METROPOLITAN SCHOOL DISTRICT of LAWRENCE TOWNSHIP MARION COUNTY, INDIANA


EVERETT I. BROWN Company
Architects & Engineers
950 NORTH MERIDIAN STREET
INDIANAPOLIS, INDIANA 46204
(317) 237-1000


SCOTT R. BROWN REGISTERED NO. 20912 STATE OF INDIANA PROFESSIONAL ENGINEER

PROJECT 871-110

DATE DEC. 18, 1989

REVISED

NO. A5-2

OF 6


© EVERETT I. BROWN COMPANY



Plot name: 1
Thu Feb 15 19:00:58 1990
DGN File: LEGEND.DGN
Levels: 1-63
Ref. files: LOGO1.DGN
Levels: 1-63
LOG HOME SHEET

## DOOR FRAME ELEVATIONS SCALE: 1/4" = 1'-0"

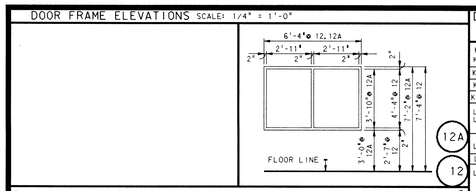


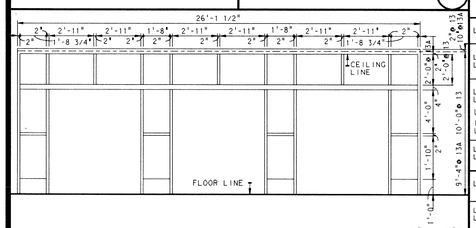


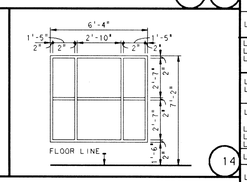


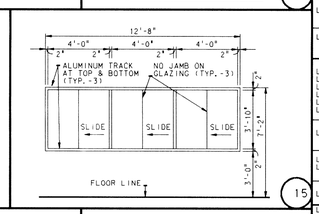


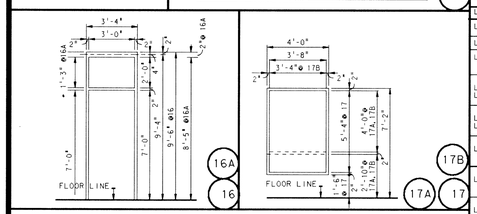





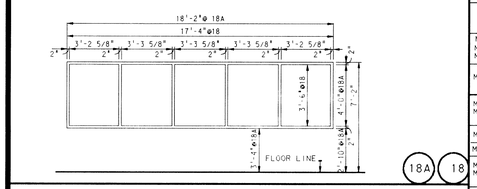


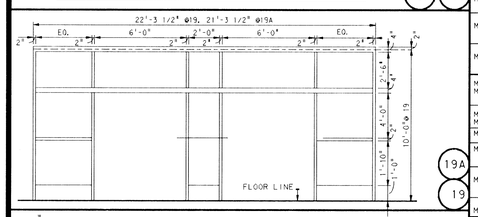


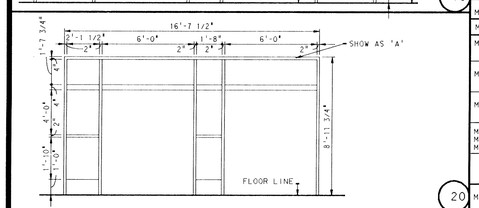


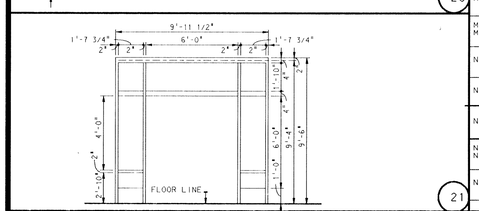


| DOOR NO | DOOR DESCRIP | DOOR TYPE | DOOR WIDTH | DOOR HEIGHT | DOOR MATERIAL | DOOR LOU | GLASS DOOR | GLASS SIDELGT | GLASS TRA | FRAME MATERIAL | FRAME WIDTH | FRAME JAMB | FRAME HEAD | FRAME SILL | FRAME ELE | LABEL | HARDWARE EXIT DEVICE | HARDWARE CLOSER | REMARKS |
|---|---|---|---|---|---|---|---|---|---|---|---|---|---|---|---|---|---|---|---|
| K-122 | | | | | | | | | | | | | | | | | | | |
| K-124 | METAL DOOR FRAME CONSTRUCTION | | | | | | C | C | - | METAL | 7 1/4" | 5 | 5 | 5 | 9B | - | - | - | |
| K-134 | METAL DOOR FRAME CONSTRUCTION | | | | | | - | C | - | METAL | 7 1/4" | 3 | 5 | 5 | 12A | - | - | - | |
| K-106A | DOUBLE | 5 | 3'-0" | 7'-0" | METAL | - | - | - | - | METAL | 7 1/4" | 5 | 5 | - | - | 1-HR | - | YES | |
| K-123 | METAL DOOR FRAME CONSTRUCTION | | | | | | - | C | - | METAL | 7 1/4" | 5 | 5 | 5 | 17B | 1-HR | - | YES | |
| L-101<br>L-103 | SINGLE | 5 | 3'-0" | 7'-0" | PLASTIC LAMINATE | - | - | - | - | METAL | 7 1/4" | 4 | 4 | - | - | - | - | YES | |
| L-102 | SINGLE | 5 | 3'-0" | 7'-0" | PLASTIC LAMINATE | - | - | - | - | METAL | 7 1/4" | 4 | 4 | - | - | 1-HR | - | YES | |
| L-102A | SINGLE | 5 | 1'-8" | 7'-0" | PLASTIC LAMINATE | - | - | - | - | METAL | 7 1/4" | 5 | 5 | - | - | - | - | - | |
| L-104 | SINGLE | 5 | 3'-0" | 7'-0" | PLASTIC LAMINATE | - | - | - | - | METAL | 7 1/4" | 5 | 5 | - | - | - | - | - | |
| L-105 | SINGLE | 2 | 3'-0" | 7'-0" | PLASTIC LAMINATE | - | C | - | - | METAL | 7 1/4" | 5 | 5 | - | - | - | - | YES | |
| L-106<br>L-125 | SINGLE | 5 | 3'-0" | 7'-0" | PLASTIC LAMINATE | - | - | - | - | METAL | 7 1/4" | 5 | 5 | - | - | 1-HR | - | YES | |
| L-107<br>L-107A<br>L-107B<br>L-109<br>L-109A | SINGLE | 5 | 3'-0" | 7'-0" | PLASTIC LAMINATE | - | - | - | - | METAL | 7 1/4" | 5 | 5 | - | - | - | - | YES | |
| L-108<br>L-110 | SINGLE | 5 | 3'-0" | 7'-0" | PLASTIC LAMINATE | - | - | - | - | METAL | 5" | 4 | 4 | - | - | - | - | YES | |
| L-111 | SINGLE | 2 | 3'-0" | 7'-0" | PLASTIC LAMINATE | - | C | - | - | METAL | 7 1/4" | 5 | 5 | - | - | - | - | YES | |
| L-115<br>L-115A | SINGLE | 5 | 2'-8" | 7'-0" | PLASTIC LAMINATE | - | - | - | - | METAL | 7 1/4" | 5 | 5 | - | - | - | - | - | |
| L-115B | METAL DOOR FRAME CONSTRUCTION | | | | | - | - | B | - | METAL | 7 1/4" | 10, 11 | 10 | 10 | 15 | - | - | - | 3 SETS OF SUDERS-ALUMINUM TRACKS TOP & BOTTOM ONLY |
| L-116 | SINGLE | 4 | 3'-0" | 7'-0" | PLASTIC LAMINATE | - | D | - | - | METAL | 7 1/4" | 4 | 4 | - | - | 1 1/2 H | - | YES | REQUIRES SMOKE GASKETS |
| L-116A<br>L-117<br>L-117A | SINGLE | 2 | 3'-0" | 7'-0" | PLASTIC PLASTIC | - | C | - | - | METAL | 7 1/4" | 5 | 5 | - | - | - | - | YES | |
| L-116C<br>L-117C | SINGLE | 5 | 3'-0" | 7'-0" | PLASTIC LAMINATE | - | - | - | - | METAL | 7 1/4" | 5 | 5 | - | - | - | - | YES | |
| L-116B<br>L-117B<br>L-116D<br>L-117D | METAL DOOR FRAME CONSTRUCTION | | | | PLASTIC PLASTIC LAMINATE | - | - | D | - | METAL | 7 1/4" | 5, 3 | 5 | 5 | 7 | - | - | - | |
| L-119A | SINGLE | 4 | 3'-0" | 7'-0" | PLASTIC LAMINATE | - | D | - | - | METAL | 7 1/4" | 4 | 4 | - | - | - | - | YES | REQUIRES SMOKE GASKETS |
| L-118 | SINGLE | 2 | 3'-0" | 7'-0" | PLASTIC LAMINATE | - | C | - | - | METAL | 7 1/4" | 5 | 5 | - | - | - | - | YES | |
| L-119 | SINGLE | 2 | 3'-0" | 7'-0" | PLASTIC LAMINATE | - | C | - | - | METAL | 7 1/4" | 5 | 5 | - | - | - | - | YES | |
| L-119B<br>L-119C<br>L-119D<br>L-119E<br>L-119F<br>L-119G | DOUBLE | 5 | 3'-0" | 7'-0" | PLASTIC LAMINATE | - | - | - | - | METAL | 5" | 5 | 5 | - | - | - | - | - | |
| L-120 | SINGLE | 5 | 3'-0" | 7'-0" | PLASTIC LAMINATE | - | - | - | - | METAL | 7 1/4" | 5 | 5 | - | - | - | - | - | |
| L-120A<br>L-120B | METAL DOOR FRAME CONSTRUCTION | | | | | - | - | D | - | METAL | 7 1/4" | 5 | 5 | 5 | 2 | - | - | - | |
| L-121 | SINGLE | 2 | 3'-0" | 7'-0" | PLASTIC LAMINATE | - | C | - | - | METAL | 7 1/4" | 5 | 5 | - | - | - | YES | YES | |
| L-121A | DOUBLE | 2 | 3'-0" | 7'-0" | | - | C | - | - | METAL | 7 1/4" | 5 | 5 | - | - | - | YES | YES | |
| L-122 | SINGLE | 2 | 3'-0" | 7'-0" | PLASTIC LAMINATE | - | C | - | - | METAL | 7 1/4" | 5 | 5 | - | - | - | - | YES | |
| L-123 | SINGLE | 2 | 3'-0" | 7'-0" | | - | C | - | - | METAL | 7 1/4" | 5 | 5 | - | - | - | - | YES | |
| L-124 | DOUBLE | 2 | 3'-0" | 7'-0" | PLASTIC LAMINATE | - | C | - | - | METAL | 7 1/4" | 5 | 5 | - | - | | YES | YES | REQUIRES SMOKE GASKET |
| L-131<br>L-130 | SINGLE | 5 | 3'-0" | 7'-0" | PLASTIC LAMINATE | - | - | - | - | | EXISTING JAMBS REMAIN | | | | | | | | |
| L-132<br>L-132A | SINGLE | 5 | 3'-0" | 7'-0" | PLASTIC LAMINATE | - | - | - | - | | EXISTING JAMBS REMAIN | | | | | | | | |
| L-127 | SINGLE | 2 | 3'-0" | 7'-0" | PLASTIC LAMINATE | - | C | - | - | METAL | 5" | 4 | 4 | - | - | 1 1/2 | YES | YES | REQUIRES SMOKE GASKET |
| L-128 | DOUBLE | 4 | 3'-0" | 7'-0" | PLASTIC LAMINATE | - | D | - | - | METAL | 7 1/4" | 5 | 5 | - | - | 1 1/2 | YES | YES | REQUIRES SMOKE-GASKETS HOLD-OPEN DEVICE |
| L-128A | SINGLE | 4 | 3'-0" | 7'-0" | PLASTIC LAMINATE | - | D | - | - | METAL | 7 1/4" | 4 | 4 | - | - | 1 1/2 | YES | YES | REQUIRES SMOKE-GASKETS HOLD-OPEN DEVICE |
| | | | | | | | | | | | | | | | | | | | |
| M-102B<br>M-102C<br>M-102D | METAL DOOR FRAME CONSTRUCTION | | | | | - | - | - | - | METAL | 5" | 4 | 4 | 4 | 7C | - | - | - | |
| M-101 | SINGLE | 2 | 3'-0" | 7'-2" | PLASTIC LAMINATE | - | D | - | - | METAL | 8 3/4" | 4 | 4 | - | - | - | - | YES | REQUIRES SMOKE GASKET |
| M-102<br>M-102A | SINGLE | 2 | 3'-0" | 7'-2" | PLASTIC LAMINATE | - | D | - | - | METAL | 8 3/4" | 4 | 4 | - | - | - | - | YES | |
| M-104 | DOUBLE | 5 | 3'-0" | 7'-2" | PLASTIC LAMINATE | - | - | - | - | METAL | 8 3/4" | 4 | 4 | - | - | 1 HR | - | YES | |
| M-104A | SINGLE | 5 | 3'-0" | 7'-2" | PLASTIC | - | - | - | - | METAL | 8 3/4" | 5 | 5 | - | - | 1 HR | - | YES | |
| M-116<br>M-118 | SINGLE | 4 | 3'-0" | 7'-2" | PLASTIC LAMINATE | - | D | - | - | METAL | 8 3/4" | 4 | 4 | - | - | 1 1/2 | - | YES | REQUIRES SMOKE GASKETS |
| M-120 | SINGLE | 4 | 3'-0" | 7'-2" | PLASTIC LAMINATE | - | D | - | - | | EXISTING FRAME REMAINS | | | | | 1 1/2 | - | YES | REQUIRES SMOKE GASKETS |
| M-122 | SINGLE | 5 | 3'-0" | 7'-2" | PLASTIC LAMINATE | - | - | - | - | | EXISTING FRAME REMAINS | | | | | 1 1/2 | - | YES | REQUIRES SMOKE GASKETS |
| M-124<br>M-138 | DOUBLE | 4 | 3'-0" | 7'-2" | PLASTIC LAMINATE | - | D | - | - | | EXISTING FRAME REMAINS | | | | | 1 1/2 | YES | YES | REQUIRES SMOKE GASKETS |
| M-126<br>M-149 | SINGLE | 4 | 3'-0" | 7'-2" | PLASTIC LAMINATE | - | - | - | - | METAL | 5" | 4 | 4 | - | - | - | - | YES | |
| M-125 | SINGLE | 5 | 1'-0" | 7'-2" | PLASTIC | - | - | - | - | METAL | 5" | 5 | 5 | - | - | - | - | - | |
| M-127 | SINGLE | 5 | 3'-0" | 7'-2" | METAL | | | | | METAL | EXISTING FRAME REMAINS | | | | | - | - | - | |
| M-127A | METAL DOOR FRAME CONSTRUCTION | | | | | - | - | D | - | METAL | 7 1/4" | 4 | 4 | - | 2C | - | - | - | |
| M-135 | SINGLE | | 3'-0" | 7'-0" | METAL | | | | | METAL | EXISTING FRAME REMAINS | | | | | - | - | - | REQUIRES SMOKE GASKETS |
| M-135A | | | | | | | | | | | | | | | | | | | |
| M-151 | SINGLE | 5 | 3'-0" | 7'-2" | PLASTIC LAMINATE | - | - | - | - | METAL | 8 3/4" | 5 | 5 | - | - | - | - | - | |
| M-152 | SINGLE | 5 | 3'-0" | 7'-2" | PLASTIC LAMINATE | - | - | - | - | METAL | 8 3/4" | 5 | 5 | - | - | 1 1/2 | - | YES | REQUIRES SMOKE GASKETS |
| M-152A | SINGLE | 5 | 3'-0" | 7'-2" | PLASTIC LAMINATE | - | - | - | - | METAL | 7 3/4" | 5 | 5 | - | - | - | - | - | |
| M-153<br>M-154<br>M-103B | SINGLE | 5 | 3'-0" | 7'-2" | PLASTIC LAMINATE | - | - | - | - | METAL | 8 3/4" | 4 | 4 | - | - | - | - | YES | M-153 REQUIRES SMOKE GASKETS |
| | | | | | | | | | | | | | | | | | | | |
| M-105 | DOUBLE | 5 | 3'-0" | 7'-2" | PLASTIC LAMINATE | - | - | - | - | | EXISTING FRAME REMAINS | | | | | - | - | - | |
| M-126<br>M-149 | SINGLE | 5 | 3'-0" | 7'-2" | PLASTIC LAMINATE | - | - | - | - | | EXISTING FRAME REMAINS | | | | | - | - | - | |
| N-101 | DOUBLE | 8 | 3'-0" | 7'-0" | ALUMINUM | - | A | A | A | ALUMINUM | 5" | 1, 2 | 7, 8 | 1 | 1 | - | YES | YES | |
| N-101A | DOUBLE | 1 | 3'-0" | 7'-0" | METAL | - | B | B | B | METAL | 5" | 5 | 5A, 3A | 1 | 1A | - | YES | YES | |
| N-102 | EGRESS | 2 | 4'-0" | 7'-2" | PLASTIC LAMINATE | - | C | - | - | METAL | 7 1/4" | 5 | 5 | - | - | - | YES | YES | |
| N-103<br>N-103A | SINGLE | 2 | 3'-0" | 7'-0" | PLASTIC LAMINATE | - | C | - | - | METAL | 8 3/4" | 5 | 5 | - | - | - | YES | YES | |
| N-103B | SINGLE | 2 | 3'-0" | 7'-2" | PLASTIC LAMINATE | - | C | - | - | METAL | 8 3/4" | 5 | 5 | - | - | - | YES | YES | |

# DOOR SCHEDULE

| GLASS SCHEDULE MK | GLASS TYPES |
|---|---|
| A | 1/4" GRAY - TEMPERED |
| B | 1/4" CLEAR - TEMPERED |
| C | 1/4" CLEAR |
| D | 1/4" CLEAR - WIRE |
| E | 1" GRAY - INSULATED |
| F | 1/4" TRANSPARENT MIRROR |

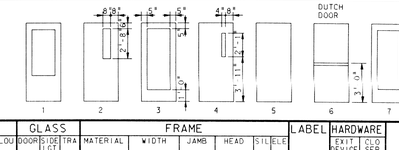


| LOUVER SCHEDULE MK | LOUVER SIZE |
|---|---|
| A | 24" X 12" |
| B | 24" X 8" |
| C | 24" X 16" |
| D | 24" X 20" |

| DOOR NO | DOOR DESCRIP | DOOR TYPE | DOOR WIDTH | DOOR HEIGHT | DOOR MATERIAL | DOOR LOU | GLASS DOOR | GLASS SIDELGT | GLASS TRA | FRAME MATERIAL | FRAME WIDTH | FRAME JAMS | FRAME HEAD | FRAME SILL | FRAME ELE | LABEL | HARDWARE EXIT DEVICE | HARDWARE CLOSER | REMARKS |
|---|---|---|---|---|---|---|---|---|---|---|---|---|---|---|---|---|---|---|---|
| J-102 | SINGLE | 5 | 3'-0" | 7'-0" | P.L. | - | - | - | - | METAL | 7 1/4" | 5 | 5 | - | - | - | - | - | |
| J-105<br>J-105A | SINGLE | 5 | 3'-0" | 7'-0" | P.L. | - | - | - | - | METAL | 5" | 4 | 4 | - | - | - | - | - | |
| J-105B<br>J-105C | METAL DOOR FRAME CONSTRUCTION | | | | | - | - | F | - | METAL | 7 1/4" | 4 | 4 | 4 | 2A | - | - | - | |
| J-104<br>J-106<br>J-103 | SINGLE | | 3'-0" | 7'-0" | P.L. | - | - | - | - | METAL | 5" | 4 | 4 | - | - | -- | -- | -- | |
| J-107 | 3-DOUBLE | 7 | 3'-0" | 7'-0" | ALUMINUM | - | A | A | A | ALUMINUM | 5" | 1, 2A | 1, 8 | - | 1B | -- | YES | YES | |
| J-107A | 3-DOUBLE | 3 | 3'-0" | 7'-0" | METAL | - | B | B | B | METAL | 5" | 5 | 5A, 3A | - | 1BA | - | YES | YES | |
| J-108<br>J-113<br>J-113A | SINGLE | 2 | 3'-0" | 7'-0" | PLASTIC LAMINATE | - | C | - | - | METAL | 7 1/4" | 5 | 5 | - | - | - | - | YES | |
| J-109<br>J-109A | SINGLE | 2 | 3'-0" | 7'-0" | PLASTIC LAMINATE | - | C | - | - | METAL | 7 1/4" | 5 | 5 | - | - | - | - | YES | J-109 REQUIRES SMOKE GASKETS |
| J-114B | METAL DOOR FRAME CONSTRUCTION | | | | | - | - | D | - | METAL | 7 1/4" | 5, 3 | 5 | - | 14 | - | - | - | |
| J-110 | SINGLE | 5 | 3'-0" | 7'-0" | PLASTIC LAMINATE | - | - | - | - | METAL | 7 1/4" | 5 | 5 | - | - | 1-HR | - | - | |
| J-111 | SINGLE | 5 | 3'-0" | 7'-0" | PLASTIC LAMINATE | - | - | - | - | METAL | 7 1/4" | 5 | 5 | - | - | -- | - | - | |
| J-112 | SINGLE | 2 | 3'-0" | 7'-0" | PLASTIC LAMINATE | - | C | - | - | METAL | 7 1/4" | 5 | 5 | - | - | - | - | YES | |
| J-114<br>J-114A | SINGLE | 2 | 3'-0" | 7'-0" | PLASTIC LAMINATE | - | C | - | - | METAL | 7 1/4" | 5 | 5 | - | - | - | - | YES | J-114 REQUIRES SMOKE GASKETS |
| J-115 | SINGLE | 5 | 3'-0" | 7'-0" | PLASTIC LAMINATE | - | - | - | - | METAL | 7 1/4" | 5 | 5 | - | - | 1 HR | - | - | |
| J-116<br>J-116A | SINGLE | 2 | 3'-0" | 7'-0" | PLASTIC LAMINATE | - | C | - | - | METAL | 7 1/4" | 5 | 5 | - | - | - | - | - | J-116 REQUIRES SMOKE GASKETS |
| J-117 | SINGLE | 5 | 4'-0" | 7'-0" | PLASTIC LAMINATE | - | - | - | - | METAL | 7 1/4" | 5 | 5 | - | - | 1-HR | - | YES | |
| J-118<br>J-119 | SINGLE | 5 | 3'-0" | 7'-0" | PLASTIC LAMINATE | - | - | - | - | METAL | 5" | 4 | 4 | - | - | - | - | YES | J-118, J-119 REQUIRES SMOKE GASKETS |
| J-121 | SINGLE | 5 | 3'-0" | 7'-0" | PLASTIC LAMINATE | - | - | - | - | METAL | 7 1/4" | 5 | 5 | - | - | 1-HR | - | YES | |
| J-122<br>J-122A | SINGLE | 5 | 3'-0" | 7'-0" | PLASTIC LAMINATE | - | - | C | - | METAL | 7 1/4" | 5, 3 | 5 | - | 3 | - | - | YES | |
| J-123<br>J-123A | SINGLE | 5 | 3'-0" | 7'-0" | PLASTIC LAMINATE | - | - | - | - | METAL | 7 1/4" | 5 | 5 | - | - | - | - | - | |
| J-124 | SINGLE | 2 | 3'-0" | 7'-0" | PLASTIC LAMINATE | - | C | C | - | METAL | 7 1/4" | 5, 3 | 5 | - | 3 | - | - | YES | |
| J-126<br>J-127 | SINGLE | 5 | 3'-0" | 7'-0" | PLASTIC LAMINATE | - | - | - | - | METAL | 7 1/4" | 4 | 4 | - | - | - | - | - | |
| J-128 | SINGLE | 2 | 3'-0" | 7'-0" | PLASTIC LAMINATE | - | C | C | - | METAL | 7 1/4" | 6, 3 | 5 | - | 3 | - | - | YES | REQUIRES SMOKE GASKETS |
| J-129 | SINGLE | 2 | 3'-0" | 7'-0" | PLASTIC LAMINATE | - | C | - | - | METAL | 7 1/4" | 5 | 5 | - | - | - | - | YES | |
| J-130 | SINGLE | 5 | 3'-0" | 7'-0" | PLASTIC LAMINATE | - | - | - | - | METAL | 7 1/4" | 4 | 4 | - | - | 1-HR | - | YES | |
| J-131<br>J-131A | SINGLE | 5 | 3'-0" | 7'-0" | PLASTIC LAMINATE | - | - | - | - | METAL | 7 1/4" | 5 | 5 | - | - | - | - | - | |
| J-132 | SINGLE | 2 | 3'-0" | 7'-0" | PLASTIC LAMINATE | - | E | - | - | METAL | 7 1/4" | 5 | 5 | - | - | - | - | YES | REQUIRES SMOKE GASKETS |
| J-132A | SINGLE | 5 | 3'-0" | 7'-0" | PLASTIC LAMINATE | - | - | - | - | METAL | 7 1/4" | 4 | 4 | - | - | - | - | - | |
| J-133<br>J-133A | DOUBLE | 2 | 3'-0" | 7'-0" | PLASTIC LAMINATE | - | C | - | - | METAL | 7 1/4" | 4 | 4 | - | - | - | - | YES | SOUND ATTENUATED DOORS: REQUIRES SMOKE GASKET |
| J-134 | DOUBLE | 5 | 3'-0" | 7'-0" | PLASTIC LAMINATE | - | - | - | - | METAL | 7 1/4" | 5 | 5 | - | - | 1-HR | - | YES | |
| J-135 | DOUBLE | 5 | 3'-0" | 7'-0" | PLASTIC LAMINATE | - | - | - | - | METAL | 7 1/4" | 5 | 5 | - | - | 1 HR | - | YES | |
| J-136 | DOUBLE | 2 | 3'-0" | 7'-0" | PLASTIC LAMINATE | - | C | - | - | METAL | 7 1/4" | 5 | 5 | - | - | - | - | YES | REQUIRES SMOKE GASKETS |
| J-137<br>J-137A | SINGLE | 6 | 3'-0" DUTCH DOORS | 7'-0" | PLASTIC LAMINATE | - | - | - | - | METAL | 7 1/4" | 5 | 5 | - | - | - | - | - | DUTCH DOORS |
| J-138 | SINGLE | 5 | 3'-0" | 7'-0" | PLASTIC LAMINATE | - | - | - | - | METAL | 7 1/4" | 5 | 5 | - | - | 1-HR | - | YES | |
| J-139 | SINGLE | 5 | 3'-0" | 7'-0" | PLASTIC LAMINATE | - | - | - | - | METAL | 7 1/4" | 5 | 5 | - | - | 1-HR | - | YES | |
| J-140 | SINGLE | 5 | 3'-0" | 7'-0" | PLASTIC LAMINATE | - | - | - | - | METAL | 7 1/4" | 5 | 5 | - | - | - | - | - | |
| J-142<br>J-144 | SINGLE | 5 | 3'-0" | 7'-0" | PLASTIC LAMINATE | - | - | - | - | METAL | 7 1/4" | 4 | 4 | - | - | - | - | YES | REQUIRES SMOKE GASKETS |
| J-139A | SINGLE | 5 | 1'-8" | 7'-0" | PLASTIC LAMINATE | - | - | - | - | METAL | 7 1/4" | 5 | 5 | - | - | 1 HR | - | - | |
| J-143 | SINGLE | 5 | 3'-0" | 7'-0" | PLASTIC LAMINATE | - | - | - | - | METAL | 7 1/4" | 5 | 5 | - | - | 1-HR | - | YES | |
| | | | | | | | | | | | | | | | | | | | |
| K-101 | DOUBLE | 8 | 3'-0" | 7'-0" | ALUMINUM | - | A | A | A | ALUMINUM | 5 | 1, 2 | 8, 7 | - | 1B | - | YES | YES | |
| K-101A | DOUBLE | 3 | 3'-0" | 7'-0" | METAL | - | B | B | B | METAL | 5 | 5, 3A | 5A, 3A | - | 1A | - | YES | YES | |
| K-103<br>K-103A | DOUBLE | 4 | 3'-0" | 7'-0" | PLASTIC LAMINATE | - | D | - | - | METAL | 7 1/4" | 5 | 5 | - | - | 1 1/2 | YES | YES | PROVIDE HOLD-OPEN DEVICES REQUIRES SMOKE GASKETS |
| K-104<br>K-107<br>K-107A<br>K-104A | SINGLE | 2 | 3'-0" | 7'-0" | PLASTIC LAMINATE | - | C | - | - | METAL | 7 1/4" | 5 | 5 | - | - | - | - | YES | |
| K-105 | SINGLE | 4 | 3'-0" | 7'-0" | PLASTIC LAMINATE | - | D | - | - | METAL | 7 1/4" | 4 | 4 | - | - | 1 1/2 | - | YES | REQUIRES SMOKE GASKETS |
| K-105A | SINGLE | 2 | 3'-0" | 7'-0" | PLASTIC LAMINATE | - | C | - | - | METAL | 7 1/4" | 5 | 5 | - | - | - | - | YES | |
| K-106 | SINGLE | 2 | 3'-0" | 7'-0" | PLASTIC LAMINATE | - | C | - | - | METAL | 7 1/4" | 5 | 5 | - | - | - | - | YES | |
| K-108 | SINGLE | 2 | 3'-0" | 7'-0" | PLASTIC LAMINATE | - | C | - | - | METAL | 7 1/4" | 5 | 5 | - | - | - | - | YES | |
| K-109 | SINGLE | 2 | 3'-0" | 7'-0" | PLASTIC LAMINATE | - | C | - | - | METAL | 7 1/4" | 5 | 5 | - | - | - | - | YES | |
| K-110<br>K-110A | SINGLE | 5 | 3'-0" | 7'-0" | PLASTIC LAMINATE | - | - | - | - | METAL | 7 1/4" | 5 | 5 | - | - | - | - | - | |
| K-112<br>K-111<br>K-114 | SINGLE | 2 | 3'-0" | 7'-0" | PLASTIC LAMINATE | - | C | - | - | METAL | 7 1/4" | 5 | 5 | - | - | - | - | YES | |
| K-112A<br>K-114A<br>K-111A | SINGLE | 5 | 3'-0" | 7'-0" | PLASTIC LAMINATE | - | - | - | - | METAL | 7 1/4" | 5 | 5 | - | - | - | - | - | |
| K-113 | SINGLE | 5 | 3'-0" | 7'-0" | PLASTIC LAMINATE | - | - | - | - | METAL | 7 1/4" | 5 | 5 | - | - | - | - | - | |
| K-115<br>K-131<br>K-131A | SINGLE | 5 | 3'-0" | 7'-0" | PLASTIC LAMINATE | - | - | - | - | METAL | 7 1/4" | 5 | 5 | - | - | 1-HR | - | YES | |
| K-116 | SINGLE | 5 | 3'-0" | 7'-0" | PLASTIC LAMINATE | - | - | - | - | METAL | 7 1/4" | 5 | 5 | - | - | 1 HR | - | YES | REQUIRES SMOKE GASKETS |
| K-117<br>K-118<br>K-121<br>K-122<br>K-124<br>K-125<br>K-127<br>K-128 | SINGLE | 4 | 3'-0" | 7'-0" | PLASTIC | - | D | - | - | METAL | 7 1/4" | 5 | 5 | - | - | 1 1/2 | - | YES | REQUIRES SMOKE GASKETS |
| K-117A<br>K-117A<br>K-118A<br>K-121A<br>K-122A<br>K-124A<br>K-125A<br>K-127A<br>K-128A | SINGLE | 5 | 3'-0" | 7'-0" | PLASTIC | - | - | - | - | METAL | 7 1/4" | 5 | 5 | - | - | - | - | - | |
| K-119<br>K-120<br>K-123<br>K-126<br>K-129 | SINGLE | 2 | 3'-0" | 7'-0" | PLASTIC | - | C | - | - | METAL | 7 1/4" | 5 | 5 | - | - | - | - | YES | |
| K-130<br>K-132<br>K-133 | SINGLE | 5 | 3'-0" | 7'-0" | PLASTIC | - | - | - | - | METAL | 7 1/4" | 5 | 5 | - | - | 1-HR | - | YES | |

ADDITION TO and RENOVATION OF
LAWRENCE CENTRAL HIGH SCHOOL
for the METROPOLITAN SCHOOL DISTRICT of LAWRENCE TOWNSHIP
MARION COUNTY, INDIANA


EVERETT I. BROWN Company
Architects & Engineers
950 NORTH MERIDIAN STREET
INDIANAPOLIS, INDIANA 46204
(317) 237-7000


© EVERETT I. BROWN COMPANY

EDIT R. BROWN
REGISTERED
NO. 20912
STATE OF
INDIANA
PROFESSIONAL ENGINEER

PROJECT
871-110

DATE
DEC. 18, 1989

NO. A5-3
OF 6


07 POWER Mon Feb 19 15:01:21 1990
DA File DUAL:[EDGE.LCARS]LCARS05.SCR
Level= 1-65

Ref. files: LCARS05:SCR

Log: HOME SHEET

## DOOR FRAME ELEVATIONS SCALE: 1/4" = 1'-0"

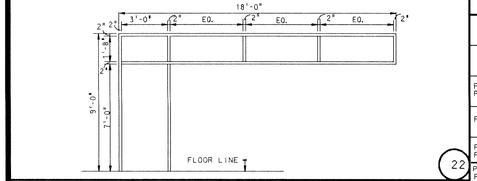


22

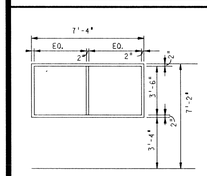


26

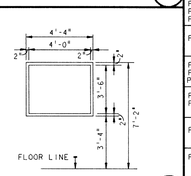


23

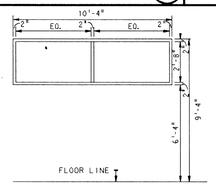


24

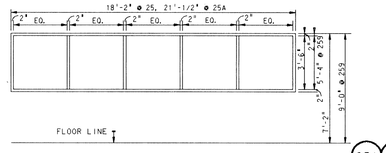


25A 25

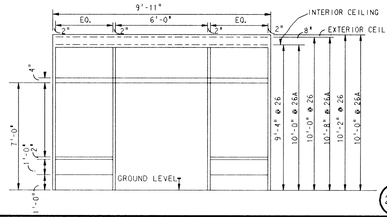


26A 26

## DOOR NOTES

1. JAMB, HEAD, AND SILL DO NOT SHOW WALL CONSTRUCTION. SEE FLOOR PLAN FOR WALL MATERIALS. SEE ROOM FINISH SCHEDULE FOR WALL FINISHES.
2. CAULK ALL JAMBS AND HEADS ONLY WHERE FRAMES MEET EXPOSED MASONRY.
3. THICKNESS OF ALL DOORS TO BE 1 3/4" UNLESS OTHERWISE NOTED.
4. PROVIDE A 3/8" X 3/4" METAL ( ALUMINUM AT ALUMINUM FRAMES) SCRIBE MOLD SET IN CAULKING AT ALL EXTERIOR DOORS AND WHERE OTHERWISE NOTED.
5. PROVIDE GLAZING AND GLASS STOPS AS REQUIRED.
6. WHERE A LABEL IS REQUIRED, BOTH DOOR AND FRAME SHALL BEAR A LABEL.
7. PROVIDE C4 X 5.4 STEEL CHANNEL AT HINGE JAMB OF ALL EXTERIOR METAL DOOR FRAMES.
8. UNLESS OTHERWISE NOTED ALL EXIT DEVICES ARE TO BE PANIC HARDWARE.
9. REF. 25 / X8-2 FOR RECESSED CARPET BASE CLOSURE.

# DOOR SCHEDULE

| GLASS SCHEDULE | |
|---|---|
| MK | GLASS TYPES |
| A | 1/4" GRAY - TEMPERED |
| B | 1/4" CLEAR - TEMPERED |
| C | 1/4" CLEAR |
| D | 1/4" CLEAR - WIRE |
| E | 1/4" GRAY - INSULATED |

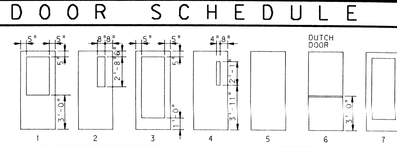


| LOUVER SCHEDULE | |
|---|---|
| MK | LOUVER SIZE |
| A | 24" X 12" |
| B | 24" X 8" |
| C | 24" X 16" |
| D | 24" X 20" |

| DOOR NO | DOOR DESCRIP | DOOR TYPE | DOOR WIDTH | DOOR HEIGHT | DOOR MATERIAL | DOOR LOU | GLASS DOOR | GLASS SIDELGT | GLASS TRA | FRAME MATERIAL | FRAME WIDTH | FRAME JAMB | FRAME HEAD | FRAME SIL | FRAME ELE | LABEL | HARDWARE EXIT DEVICE | HARDWARE CLOSER | REMARKS |
|---|---|---|---|---|---|---|---|---|---|---|---|---|---|---|---|---|---|---|---|
| N-104<br>N-104A<br>N-114<br>N-114A | SINGLE | 5 | 3'-0" | 7'-0" | PLASTIC LAMINATE | - | - | - | - | METAL | 8 3/4" | 5 | 5 | - | - | 1 HR | - | YES | |
| N-105<br>N-112<br>N-113<br>N-113A | SINGLE | 5 | 3'-0" | 7'-0" | PLASTIC LAMINATE | - | - | - | - | METAL | 7 1/4" | 5 | 5 | - | - | - | - | - | SOUND ATTENUATED DOOR |
| | | | | | | | | | | | | | | | | | | | |
| N-105A<br>N-112A<br>N-113B | METAL DOOR FRAME CONSTRUCTION | | | | | | | | | METAL | 8 3/4" | 4, 3 | 4 | 4 | 7A | - | - | - | |
| N-106<br>N-106A<br>N-106B | SINGLE | 5 | 3'-0" | 7'-0" | PLASTIC LAMINATE | - | - | - | - | METAL | 7 1/4" | 5 | 5 | - | - | - | - | - | |
| N-107 | SINGLE | 5 | 3'-0" | 7'-0" | PLASTIC LAMINATE | - | - | - | - | METAL | 7 1/4" | 5 | 5 | - | - | | - | | |
| | | | | | | | - | - | - | | | | | | | | - | - | |
| N-108A | DOUBLE | 5 | 3'-0" | 7'-0" | PLASTIC LAMINATE | - | - | - | - | METAL | 8 3/4" | 4 | 4 | - | - | - | YES, | YES | SOUND ATTENUATED DOOR |
| N-109 | DOUBLE | 5 | 3'-0" | 7'-0" | PLASTIC LAMINATE | - | - | - | - | METAL | 7 1/4" | 5 | 5 | - | - | 1-HR | - | YES | |
| N-110 | SINGLE | 2 | 3'-0" | 7'-0" | PLASTIC LAMINATE | - | D | | - | METAL | 7 1/4" | 5 | 5 | - | - | 1-HR | - | YES | |
| N-111 | SINGLE | 6 | 3'-0" | 7'-0" | PLASTIC LAMINATE | - | - | - | - | METAL | 7 1/4" | 5 | 5 | - | - | 1-HR | - | YES | |
| N-115<br>N-115A | DOUBLE | 2 | 3'-0" | 7'-0" | PLASTIC LAMINATE | - | D | - | - | METAL | 7 1/4" | 4 | 4 | - | - | - | YES | YES | SOUND ATTENUATED DOOR |
| N-116 | DOUBLE | 5 | 3'-0" | 7'-0" | PLASTIC LAMINATE | - | - | - | - | METAL | 7 1/4" | 4 | 4 | - | - | 1-HR | - | YES | |
| N-117 | DOUBLE | 5 | 3'-0" | 7'-0" | PLASTIC LAMINATE | - | - | - | - | METAL | 7 1/4" | 5 | 5 | - | - | 1-HR | - | YES | |
| N-118 | DOUBLE | 5 | 3'-0" | 7'-0" | PLASTIC LAMINATE | - | - | - | - | METAL | 8 3/4" | 5 | 5 | - | - | 1-HR | - | YES | |
| N-119 | DOUBLE | 6 | 3'-0" | 7'-0" | PLASTIC LAMINATE | - | - | - | - | METAL | 8 3/4" | 5 | 5 | - | - | 1-HR | - | YES | |
| | | | | | | | - | - | - | | | | | - | - | 1 1/2 | - | YES | |
| N-121 | SINGLE | 2 | 3'-0" | 7'-0" | PLASTIC LAMINATE | - | D | - | - | METAL | 8 3/4" | 4 | 4 | - | - | - | YES | YES | |
| N-122 | DOUBLE | 5 | 3'-0" | 7'-0" | PLASTIC LAMINATE | - | - | - | - | METAL | 7 1/4" | 5 | 5 | - | - | 1-HR | - | YES | |
| N-123 | SINGLE | 5 | 3'-0" | 7'-2" | PLASTIC LAMINATE | - | - | - | - | METAL | 7 1/4" | 5 | 5 | - | - | - | - | - | |
| N-124 | SINGLE | 2 | 3'-0" | 7'-2" | PLASTIC LAMINATE | - | - | - | - | METAL | 8 3/4" | 5 | 5 | - | - | - | - | YES | |
| N-124A | SINGLE | 5 | 3'-0" | 7'-2" | PLASTIC LAMINATE | - | - | - | - | METAL | 8 3/4" | 5 | 5 | - | - | - | - | YES | |
| N-126 | SINGLE | 5 | 3'-0" | 7'-2" | PLASTIC LAMINATE | - | - | - | - | METAL | 8 3/4" | 4 | 4 | - | - | - | - | - | |
| N-127 | DOUBLE | 5 | 3'-0" | 7'-2" | PLASTIC LAMINATE | - | - | - | - | METAL | 8 3/4" | 4 | 4 | - | - | 1-HR | - | YES | |
| N-127A | SINGLE | 5 | 3'-0" | 7'-2" | METAL | - | - | - | - | METAL | 8 3/4" | 4 | 4 | - | - | - | - | YES | |
| N-130 | SINGLE | 5 | 3'-0" | 7'-2" | METAL | - | - | - | - | METAL | 8 3/4" | 5 | 5 | - | - | - | - | - | |
| N-128A | SINGLE | 5 | 3'-0" | 7'-0" | METAL | | | D | | METAL | 7 1/4" | 5 | 5 | | | - | - | - | |
| N-129<br>N-131 | SINGLE | 5 | 3'-0" | 7'-2" | METAL | - | - | - | - | METAL | 8 3/4" | 5 | 5 | - | - | - | - | - | |
| N-132 | DOUBLE | 5 | 3'-0" | 7'-2" | METAL | - | - | - | - | METAL | 8 3/4" | 5 | 5 | - | - | 1-HR | - | YES | |
| N-133 | SINGLE | 5 | 3'-0" | 7'-2" | METAL | - | - | - | - | METAL | 8 3/4" | 5 | 5 | - | - | 1-HR | - | YES | |
| N-134 | SINGLE | 5 | 3'-0" | 7'-2" | METAL | - | - | - | - | METAL | 8 3/4" | 5 | 5 | - | - | 1-HR | - | YES | |
| N-135 | SINGLE | 5 | 3'-0" | 7'-2" | METAL | - | - | - | - | METAL | 8 3/4" | 5 | 5 | - | - | 1 1/2 | - | YES | SMOKE GASKETS REQUIRED |
| N-136 | SINGLE | 5 | 3'-0" | 7'-2" | METAL | - | - | - | - | METAL | 8 3/4" | 5 | 5 | - | - | - | - | - | |
| N-136A | METAL DOOR FRAME CONSTRUCTION | | | | | - | - | D | - | METAL | 8 3/4" | 5, 3 | 5 | - | 7B | - | - | - | |
| N-137 | SINGLE | 5 | 3'-0" | 7'-2" | METAL | - | - | - | - | METAL | 8 3/4" | 5 | 5 | - | - | 1-HR | - | YES | |
| | | | | | | | - | - | - | | | | | - | - | | | | |
| P-101 | DOUBLE | 8 | 3'-0" | 7'-0" | ALUMINUM | - | A | A | A | ALUMINUM | 5" | 1, 2 | 7, 8 | - | 1 | - | YES | YES | |
| P-101A | DOUBLE | 3 | 3'-0" | 7'-0" | METAL | - | B | B | B | METAL | 5" | 5, 3A | 5A, 3A | - | 1A | - | YES | YES | |
| P-102 | SINGLE | 5 | 3'-0" | 7'-0" | PLASTIC LAMINATE | - | - | - | - | METAL | 5" | 5 | 5 | - | - | 1-HR | - | YES | |
| P-103 | SINGLE | 5 | 3'-0" | 7'-0" | METAL | - | - | - | - | METAL | 7 1/4" | 4 | 4 | - | - | | - | YES | |
| P-104<br>P-109 | SINGLE | 2 | 3'-0" | 7'-0" | METAL | - | G | - | - | METAL | 7 1/4" | 5 | 5 | - | - | - | - | YES | |
| P-104A<br>P-109A | SINGLE | 8 | 3'-0" | 7'-0" | ALUMINUM | - | A | - | A | ALUMINUM | 5" | 1, 3 | 1, 2 | - | 1G | - | YES | YES | |
| P-105<br>P-122 | DOUBLE | 8 | 3'-0" | 7'-0" | ALUMINUM | - | A | A | A | ALUMINUM | 5" | 1, 2 | 7A, 8 | - | 1A | - | YES | YES | |
| P-106<br>P-106A | SINGLE | 5 | 3'-0" | 7'-0" | PLASTIC LAMINATE | - | - | - | - | METAL | 7 1/4" | 5 | 5 | - | - | 1-HR | - | YES | |
| P-111<br>P-111A<br>P-114B<br>P-121B | METAL DOOR FRAME CONSTRUCTION | | | | | - | C | - | METAL | 7 1/4" | 5 | 5 | 5 | 2A | - | - | - | | |
| P-107<br>P-108<br>P-112<br>P-113 | SINGLE | 5 | 3'-0" | 7'-0" | PLASTIC LAMINATE | - | - | - | - | METAL | 5" | 4 | 4 | - | - | - | - | - | |
| P-110<br>P-114<br>P-114A | SINGLE | 2 | 3'-0" | 7'-0" | PLASTIC LAMINATE | - | C | - | - | METAL | 7 1/4" | 5 | 5 | - | - | - | - | YES | |
| P-110A<br>P-126A | SINGLE | 8 | 3'-0" | 7'-0" | ALUMINUM | - | A | - | A | ALUMINUM | 5" | 1, | 1, 2 | - | 1G | - | YES | YES | |
| P-115 | SINGLE | 5 | 3'-0" | 7'-0" | PLASTIC | - | - | - | - | METAL | 7 1/4" | 5 | 5 | - | - | - | - | - | |
| P-115A | METAL DOOR FRAME CONSTRUCTION | | | | | - | C | - | METAL | 7 1/4" | 5 | 5 | 5 | 17B | - | - | - | | |
| P-118 | SINGLE | 7 | 3'-0" | 7'-0" | ALUMINUM | - | A | - | A | ALUMINUM | 5" | 1 | 2, 1 | - | 16A | - | YES | YES | |
| P-120 | SINGLE | 5 | 3'-0" | 7'-0" | PLASTIC | - | - | - | - | METAL | 7 1/4" | 5 | 5 | - | - | - | - | - | |
| P-120A | METAL DOOR FRAME CONSTRUCTION | | | | | - | C | - | METAL | 7 1/4" | 5 | 5 | 5 | 17B | - | - | - | | |
| P-121<br>P-121A<br>P-126 | SINGLE | 2 | 3'-0" | 7'-0" | PLASTIC | - | C | - | - | METAL | 7 1/4" | 5 | 5 | - | - | - | - | YES | |
| P-123<br>P-124<br>P-129<br>P-130 | SINGLE | 5 | 3'-0" | 7'-0" | PLASTIC | - | - | - | - | METAL | 5" | 4 | 4 | - | - | - | - | - | |
| P-125<br>P-125A<br>P-128<br>P-128A | SINGLE | 5 | 3'-0" | 7'-0" | PLASTIC | - | - | - | - | METAL | 7 1/4" | 5 | 5 | - | - | 1-HR | - | YES | |
| P-127<br>P-131 | SINGLE | 2 | 3'-0" | 7'-0" | PLASTIC | - | C | - | - | METAL | 7 1/4" | 5 | 5 | - | - | - | - | YES | |
| P-127A<br>P-131A | SINGLE | 8 | 3'-0" | 7'-0" | ALUMINUM | - | A | - | A | ALUMINUM | 5" | 1 | 2, 1 | - | 16A | - | YES | YES | |
| P-132<br>P-134<br>P-137 | SINGLE | 5 | 3'-0" | 7'-0" | PLASTIC | - | - | - | - | METAL | 7 1/4" | 5 | 5 | - | - | 1HR | - | YES | |
| P-135 | SINGLE | 5 | 3'-0" | 7'-0" | PLASTIC | - | - | - | - | METAL | 7 1/4" | 5 | 5 | - | - | - | - | - | |

ADDITION TO and RENOVATION OF
LAWRENCE CENTRAL HIGH SCHOOL
for the METROPOLITAN SCHOOL DISTRICT of LAWRENCE TOWNSHIP
MARION COUNTY, INDIANA

© EVERETT I. BROWN COMPANY

EVERETT I. BROWN Company
Architects & Engineers
950 NORTH MERIDIAN STREET
INDIANAPOLIS, INDIANA 46204
(317) 237-7000

SCOTT R. BROWN
REGISTERED
NO. 20912
STATE OF INDIANA
PROFESSIONAL ENGINEER

PROJECT
871-110

DATE
DEC. 18, 1989

REVISED

NO. A5-4
OF 6

LOG: NONE SHEET
Ref. File: LCARSD01.DWG
Level: 1+3
XREF: 1 Scale: 18 10:51 1990
Current Drawing: LCARSD01.DWG
Level: 1+3

# DOOR SCHEDULE

| GLASS SCHEDULE | |
|---|---|
| MK | GLASS TYPES |
| A | 1/4" GRAY - TEMPERED |
| B | 1/4" CLEAR - TEMPERED |
| C | 1/4" CLEAR |
| D | 1/4" CLEAR - WIRE |
| E | 1/4" GRAY - INSULATED |

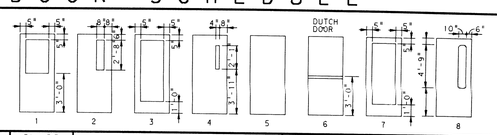


| LOUVER SCHEDULE | |
|---|---|
| MK | LOUVER SIZE |
| A | 24" X 12" |
| B | 24" X 8" |
| C | 24" X 16" |
| D | 22" X 20" |

| DOOR NO | DOOR DESCRIP | DOOR TYPE | DOOR WIDTH | DOOR HEIGHT | DOOR MATERIAL | DOOR LOU | GLASS DOOR | GLASS SIDE LGT | GLASS TRA | FRAME MATERIAL | FRAME WIDTH | FRAME JAMB | FRAME HEAD | FRAME SIL | FRAME ELE | LABEL | HARDWARE EXIT DEVICE | HARDWARE CLO SER | REMARKS |
|---|---|---|---|---|---|---|---|---|---|---|---|---|---|---|---|---|---|---|---|
| Q-212<br>Q-212A<br>Q-213<br>Q-213A | SINGLE | 2 | 3'-0" | 7'-0" | PLASTIC LAMINATE | - | C | - | - | METAL | 7 1/4" | 5 | 5 | - | - | - | - | YES | |
| Q-214C | DOUBLE | 5 | 3'-0" | 7'-0" | PLASTIC LAMINATE | - | - | - | - | METAL | 7 1/4" | 5 | 5 | - | - | - | - | - | |
| Q-214 | SINGLE | 2 | 3'-0" | 7'-0" | PLASTIC LAMINATE | - | C | - | - | METAL | 7 1/4" | 5 | 5 | - | - | - | - | YES | |
| Q-214A | SINGLE | 5 | 3'-0" | 7'-0" | PLASTIC LAMINATE | - | - | - | - | METAL | 7 1/4" | 5 | 5 | - | - | - | - | - | |
| Q-214B | METAL DOOR FRAME CONSTRUCTION | | | | | - | - | C | - | METAL | 5" | 4, 3 | 4 | 4 | 18 | - | - | - | |
| Q-209A<br>Q-215B | METAL DOOR FRAME CONSTRUCTION | | | | | - | - | D | - | METAL | 5" | 4 | 4 | 4 | 23 | - | - | - | |
| Q-215<br>Q-215A | SINGLE | 2 | 3'-0" | 7'-0" | PLASTIC LAMINATE | - | C | - | - | METAL | 7 1/4" | 5 | 5 | - | - | - | - | YES | |
| Q-209B | METAL DOOR FRAME CONSTRUCTION | | | | | - | - | D | - | METAL | 5" | 4, 3 | 4 | 4 | 26 | - | - | - | |
| Q-208A | METAL DOOR FRAME CONSTRUCTION | | | | | - | - | C | - | METAL | 7 1/4" | 5 | 5 | 5 | 12A | - | - | - | |
| Q-216<br>Q-216A | SINGLE | 2 | 3'-0" | 7'-0" | PLASTIC LAMINATE | - | C | - | - | METAL | 7 1/4" | 5 | 5 | - | - | - | - | YES | |
| Q-217 | SINGLE | 2 | 3'-0" | 7'-0" | PLASTIC LAMINATE | - | C | - | - | METAL | 7 1/4" | 5 | 5 | - | - | - | - | YES | |
| Q-218 | SINGLE | 5 | 3'-0" | 7'-0" | PLASTIC LAMINATE | - | - | - | - | METAL | 7 1/4" | 5 | 5 | - | - | 1-HR | - | YES | |
| Q-219<br>Q-220<br>Q-221<br>Q-222 | SINGLE | 5 | 3'-0" | 7'-0" | PLASTIC LAMINATE | - | - | - | - | METAL | 5" | 4 | 4 | - | - | - | - | YES | |
| Q-214D | METAL DOOR FRAME CONSTRUCTION | | | | | - | - | O | - | METAL | 7 1/4" | 3 | 5 | 5 | 25 | - | - | - | |
| Q-224 | SINGLE | 5 | 3'-0" | 7'-0" | PLASTIC LAMINATE | - | - | D | - | METAL | 7 1/4" | 3 | 5 | 5 | 25 | - | - | - | |
| Q-218A | METAL DOOR FRAME CONSTRUCTION | | | | | - | - | D | - | METAL | 7 1/4" | 5 | 5 | 5 | 17B | 1-HR | - | - | |
| Q-226 | DOUBLE | 5 | 3'-0" | 7'-0" | METAL | - | - | - | - | METAL | 7 1/4" | 5 | 5 | - | - | - | - | - | |
| Q-227 | DOUBLE | 5 | 3'-0" | 7'-0" | METAL | - | - | - | - | METAL | 5" | 4 | 4 | - | - | - | - | - | |
| | | | | | | | | | | | | | | | | | | | |
| N-203<br>N-203A | SINGLE | 2 | 3'-0" | 7'-0" | PLASTIC LAMINATE | - | - | C | - | METAL | 5" | 4 | 4 | - | - | 1-HR | - | YES | SOUND ATTENUATED DOOR |
| N-208<br>N-208A<br>N-209<br>N-209A | SINGLE | 5 | 3'-0" | 7'-0" | PLASTIC LAMINATE | - | - | C | - | METAL | 7 1/4" | 5 | 5 | - | - | - | - | YES | SOUND ATTENUATED DOOR |
| N-206 | SINGLE | 2 | 3'-0" | 7'-0" | PLASTIC LAMINATE | - | - | C | - | METAL | 5" | 4 | 4 | - | - | - | - | YES | SOUND ATTENUATED DOOR |
| N-207 | SINGLE | 5 | 3'-0" | 7'-0" | PLASTIC LAMINATE | - | - | - | - | METAL | 7 1/4" | 5 | 5 | - | - | - | - | YES | |
| | | | | | | | | | | | | | | | | | | | |
| T-101 | SINGLE | 5 | 3'-0" | 7'-2" | METAL | - | - | - | - | MEATL | 5" | 5 | 5 | - | - | - | - | YES | |
| T-103<br>T-104 | SINGLE | 5 | 3'-0" | 7'-2" | METAL | - | - | - | - | MEATL | 8 1/2" | 5 | 5 | - | - | - | - | - | |
| T-102 | SINGLE | 5 | 3'-0" | 7'-2" | METAL | - | - | - | - | MEATL | 8 1/2" | 5 | 5 | - | - | - | - | - | |
| T-101B | SINGLE | 5 | 3'-0" | 7'-2" | METAL | - | - | - | - | MEATL | 8 1/4" | 5 | 5 | - | - | - | - | - | |
| T-102A | METAL DOOR FRAME CONSTUCTION | | | | | - | - | O | - | MEATL | 8 1/4" | 5 | 5 | 5 | 12 | - | - | - | |
| T-102B | METAL DOOR FRAME CONSTRUCTION | | | | | - | - | O | - | MEATL | 8 1/4" | 5 | 5 | 5 | 10A | - | - | - | |
| R-101 | DOUBLE | 7 | 3'-0" | 7'-2" | METAL | - | - | - | - | MEATL | 5" | 5 | 5 | 5 | - | - | YES | YES | |
| R-111 | METAL DOOR FRAME CONSTRUCTION | | | | | - | - | C | - | MEATL | 5" | 12 | 12 | - | * | - | - | - | * REF DETAIL 23/A5-1 |
| R-108 | TWO DOUBLES | 7 | 3'-0" | 7'-2" | METAL | - | B | B | B | MEATL | 5 | 5, 3A | 3, 3A | 5 | - | - | YES | YES | |
| R-112 | TWO DOUBLES | 8 | 3'-0" | 7'-0" | ALUMINUM | - | A | A | A | ALUMINUM | 5 | 1, 2 | 7, 8 | 5 | 19A | - | YES | YES | |
| R-106 | SINGLE | 5 | 3'-0" | 7'-2" | METAL | - | - | - | - | METAL | 5 | 5 | 5 | - | - | 1-HR | YES | YES | |

ADDITION TO and RENOVATION OF
LAWRENCE CENTRAL HIGH SCHOOL
for the METROPOLITAN SCHOOL DISTRICT of LAWRENCE TOWNSHIP
MARION COUNTY, INDIANA


EVERETT I. BROWN Company
Architects & Engineers
950 NORTH MERIDIAN STREET
INDIANAPOLIS, INDIANA 46204
(317) 237-1000


SCOTT R. BROWN
REGISTERED
NO. 20912
STATE OF INDIANA
PROFESSIONAL ENGINEER

PROJECT
871-110

DATE
DEC. 18, 1989

REVISED

NO. A5-5
OF 6


© EVERETT I. BROWN COMPANY



Date: Thu Feb 15 12:01:18 1990
Drawing file: T:\DOOR_LEAF\A5A05.DGN
Level(s): 1-63

Ref. files: LCARDSCH.DGN
Level(s): 1-63

Logo name: SHEET

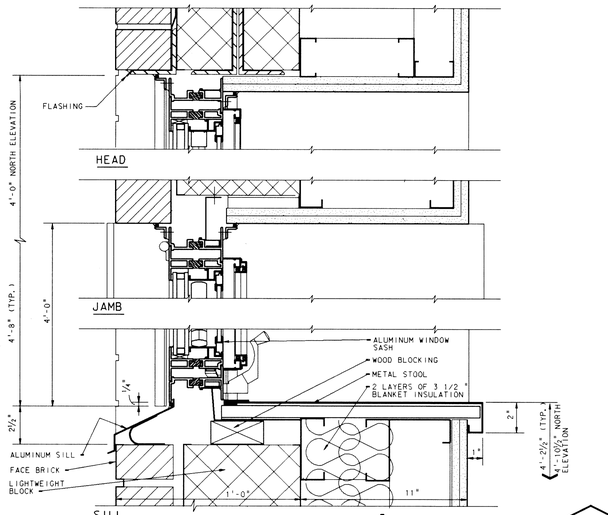


## ALUMINUM WINDOW DETAIL

SCALE: 3" = 1'-0"

1

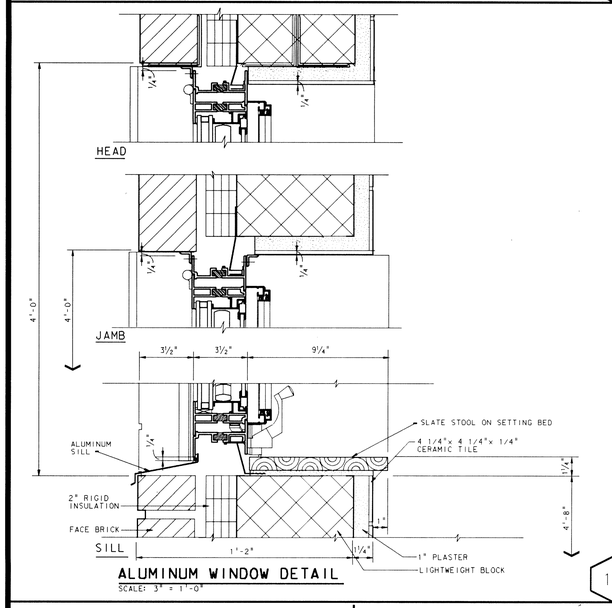


## ALUMINUM WINDOW DETAIL

SCALE: 3" = 1'-0"

1A

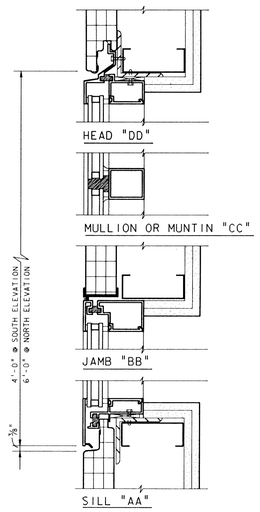


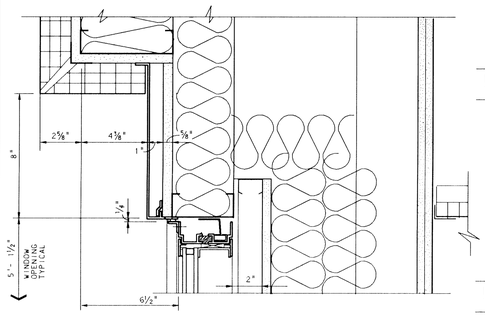


HEAD "X"

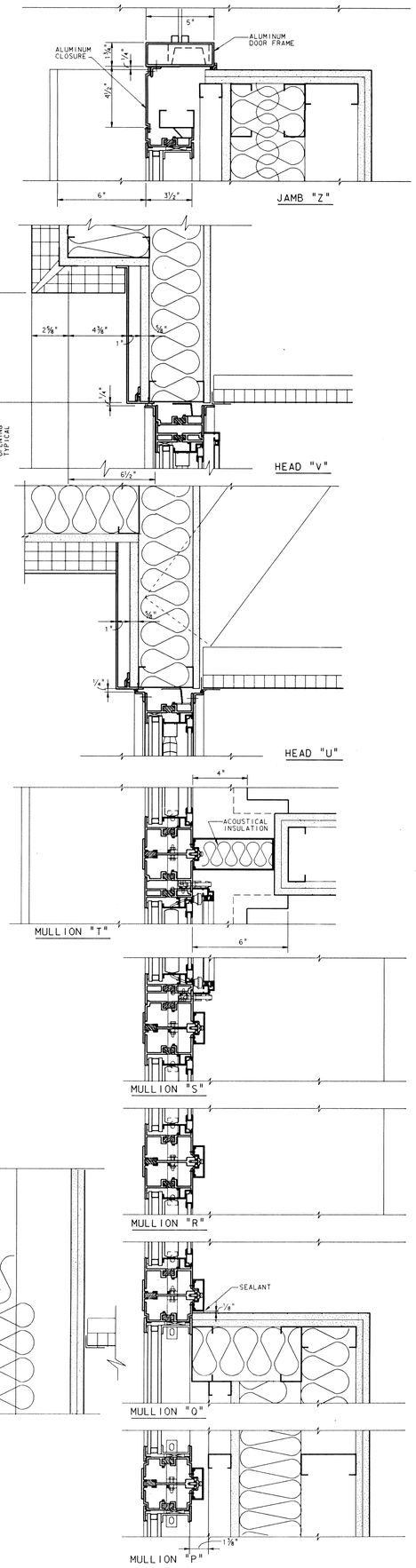


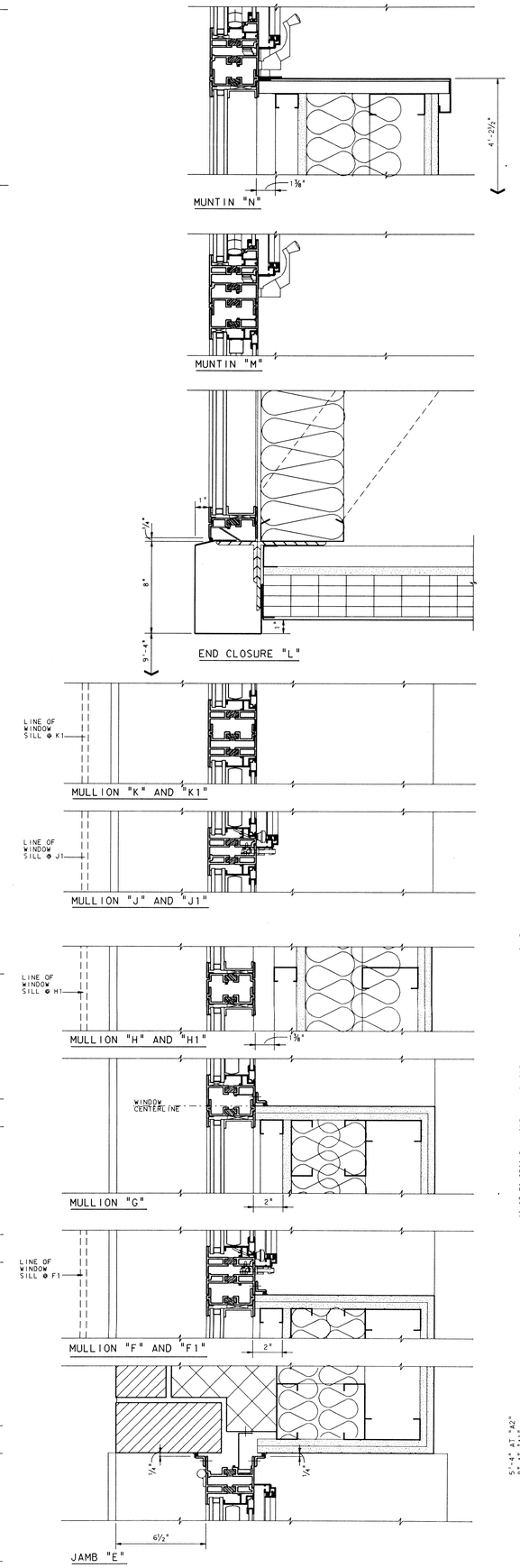


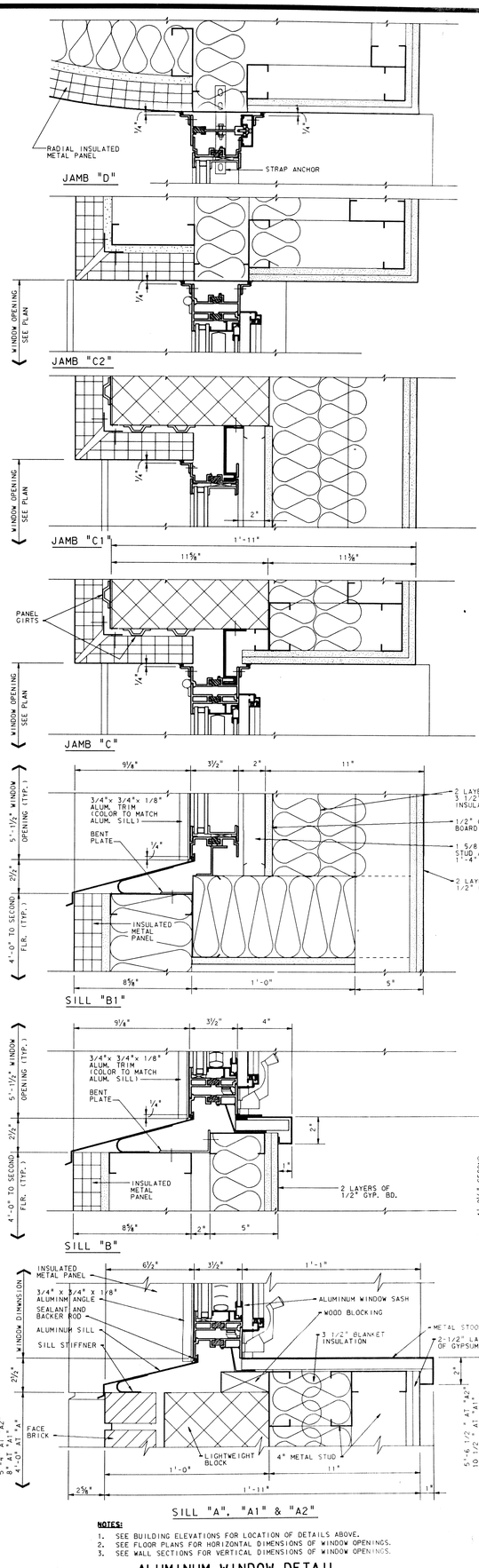


SILL "A", "A1" & "A2"

**NOTES:**

1. SEE BUILDING ELEVATIONS FOR LOCATION OF DETAILS ABOVE.
2. SEE FLOOR PLANS FOR HORIZONTAL DIMENSIONS OF WINDOW OPENINGS.
3. SEE WALL SECTIONS FOR VERTICAL DIMENSIONS OF WINDOW OPENINGS.

## ALUMINUM WINDOW DETAIL

SCALE: 3" = 1'-0"

1 / A5-6

**NOTES:**

1. SEE BUILDING ELEVATIONS FOR LOCATION OF DETAILS ABOVE.
2. SEE FLOOR PLANS FOR HORIZONTAL DIMENSIONS OF WINDOW OPENINGS.
3. SEE WALL SECTIONS FOR VERTICAL DIMENSIONS OF WINDOW OPENINGS.

## ALUMINUM WINDOW DETAIL

SCALE: 3" = 1'-0"

2 / A5-6

# ADDITION TO and RENOVATION OF LAWRENCE CENTRAL HIGH SCHOOL

for the METROPOLITAN SCHOOL DISTRICT of LAWRENCE TOWNSHIP

MARION COUNTY, INDIANA

EVERETT I. BROWN Company
Architects & Engineers
950 NORTH MERIDIAN STREET
INDIANAPOLIS, INDIANA 46204
(317) 237-7700

SCOTT R. BROWN REGISTERED NO. 20912 STATE OF INDIANA PROFESSIONAL ENGINEER

PROJECT 871-110

DATE DEC. 18, 1989

REVISED

NO. A5-6 OF 6

Log. Name: SHEET

Ref. File: LCARDGO1 Level: 1143

Last Name: DOM: Fri Feb 16 11:16:24 1990 DGN File: DGN1:[EDGL.LCARDL]CARDGL.DGN Level: 1143

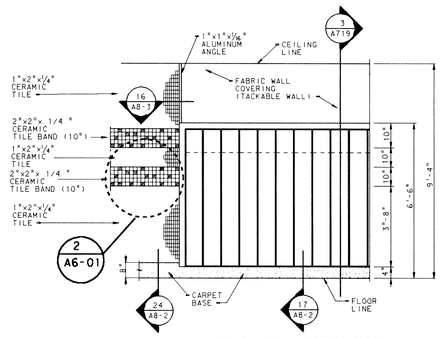


## TYPICAL CORRIDOR TILE PATTERN

SCALE: 3/8" = 1'-0"

CORRIDORS: D-121, D-145, E-117, E-118, E-119, E-120, F-101, F-119, H-113, H-115, L-112, L-113, L-121, L-128, M-103, N-102, P-207, P-214, Q-211, Q-221, Q-225

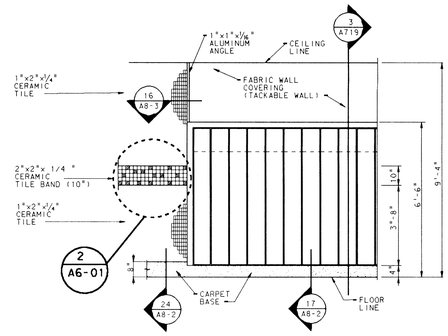


## TYPICAL CORRIDOR TILE PATTERN

SCALE: 3/8" = 1'-0"

CORRIDOR: A-134, B-119,

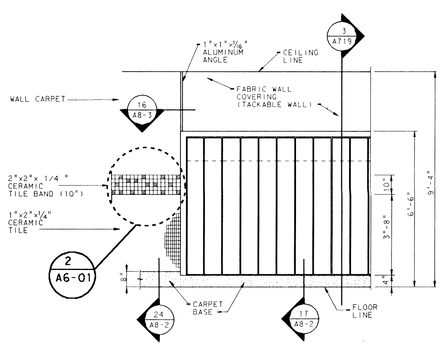


## TYPICAL CORRIDOR TILE PATTERN

SCALE: 3/8" = 1'-0"

CORRIDOR: A-102, A-134, B-119, B-125, C-102, C-128.

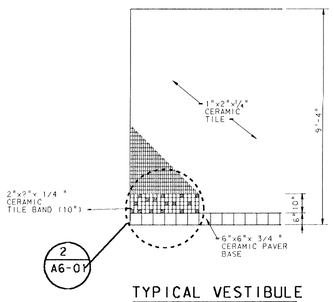


## TYPICAL VESTIBULE TILE PATTERN

SCALE: 3/8" = 1'-0"

VESTIBULES: A-101, A-135, B-120, C-101, C-129, D-153, D-154, H-110, K-101, N-101, P-101.

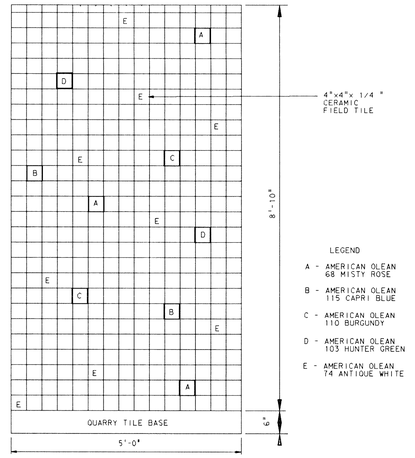


## TYPICAL SERVERY TILE PATTERN

SCALE: 3/4 " = 1'-0"

FAST FOOD: H-111

SERVING: H-112

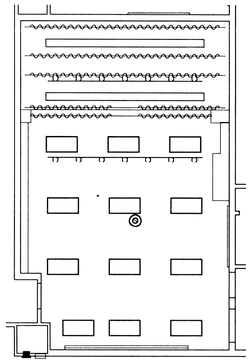

## STAGE RIGGING B-143

SCALE: 1/8" = 1'-0"

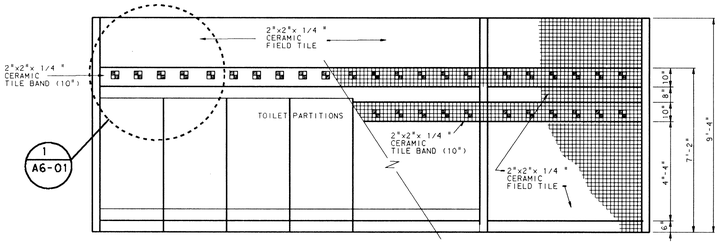


## TYPICAL RESTROOM TILE PATTERN

SCALE: 3/8" = 1'-0"




## TYPICAL RESTROOM TILE PATTERN

SCALE: 3/8" = 1'-0"

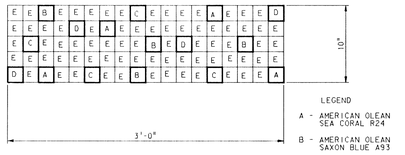


## TYPICAL CORRIDOR TILE PATTERN

2 A6-01

SCALE: 1 1/2 " = 1'-0"

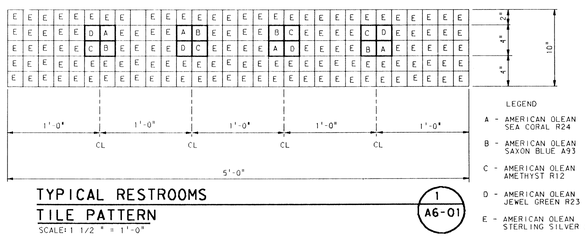


## TYPICAL RESTROOMS TILE PATTERN

1 A6-01

SCALE: 1 1/2 " = 1'-0"

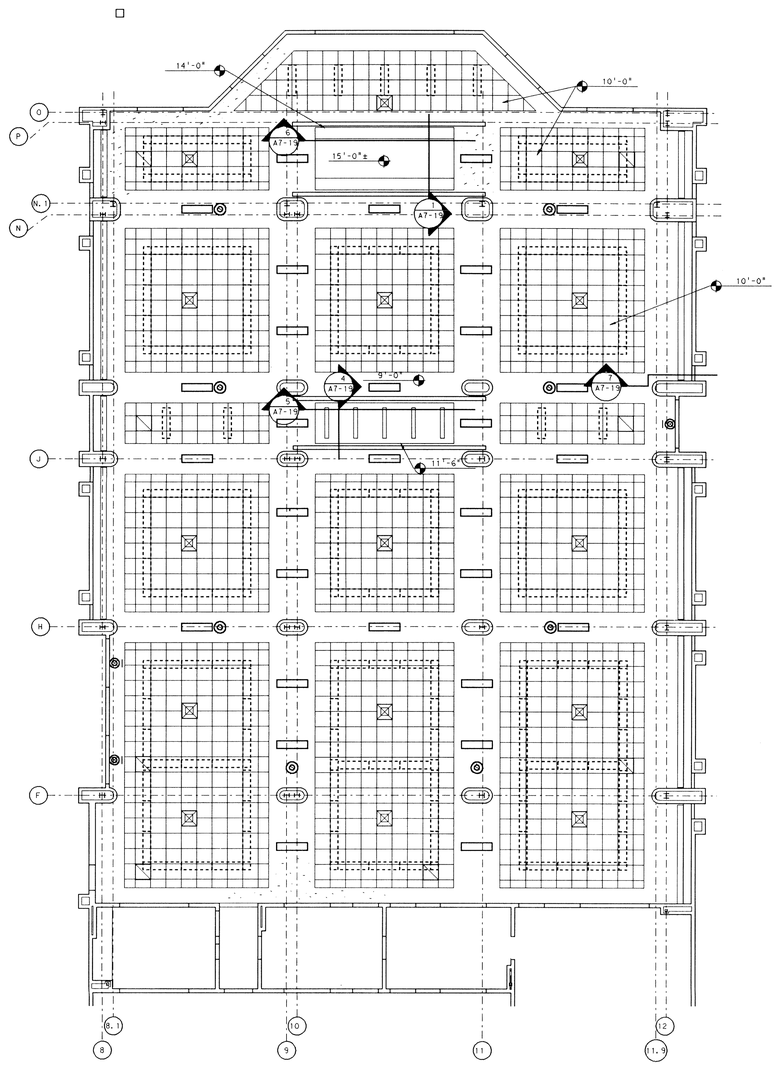


# MEDIA CENTER E-116 REFLECTED CEILING PLAN

SCALE: 1/8" = 1'-0"

## REFLECTED CEILING PLAN LEGEND

(APPLICABLE FOR ALL A6 SHEETS)

- 2'-0" X 2'-0" LAY-IN CEILING.
- SEE ROOM FINISH SCHEDULE.
- GYPSUM BOARD OR CEMENT PLASTER WHERE NOTED.
- CEILING SPEAKER
- INCANDESCENT LIGHT
- EXIT LIGHT
- 1 X 4 LIGHT FIXTURE
- 2 X 2 LIGHT FIXTURE
- 2 X 4 LIGHT FIXTURE
- DIFFUSER
- EXHAUST REGISTER AND RETURN AIR GRILLE

NORTH

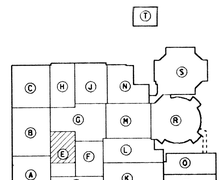


KEY PLAN

NOT TO SCALE

ADDITION TO and RENOVATION OF
LAWRENCE CENTRAL HIGH SCHOOL
for the METROPOLITAN SCHOOL DISTRICT of LAWRENCE TOWNSHIP
MARION COUNTY, INDIANA

EVERETT I. BROWN Company
Architects & Engineers
960 NORTH MERIDIAN STREET
INDIANAPOLIS, INDIANA 46204
(317) 237-7000

SCOTT R. BROWN
REGISTERED
NO. 20912
STATE OF INDIANA
PROFESSIONAL ENGINEER

PROJECT 871-110

DATE DEC. 18, 1989

REVISED

NO. A6-1
OF 4

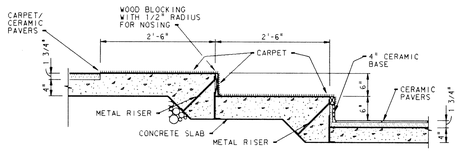


CARPET/CERAMIC PAVERS 1 A6-2
SCALE: 3/4" = 1'-0"

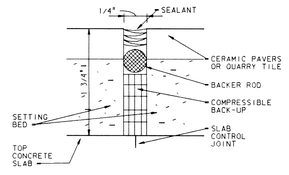


CONTROL JOINT 2 A6-2
NOT TO SCALE

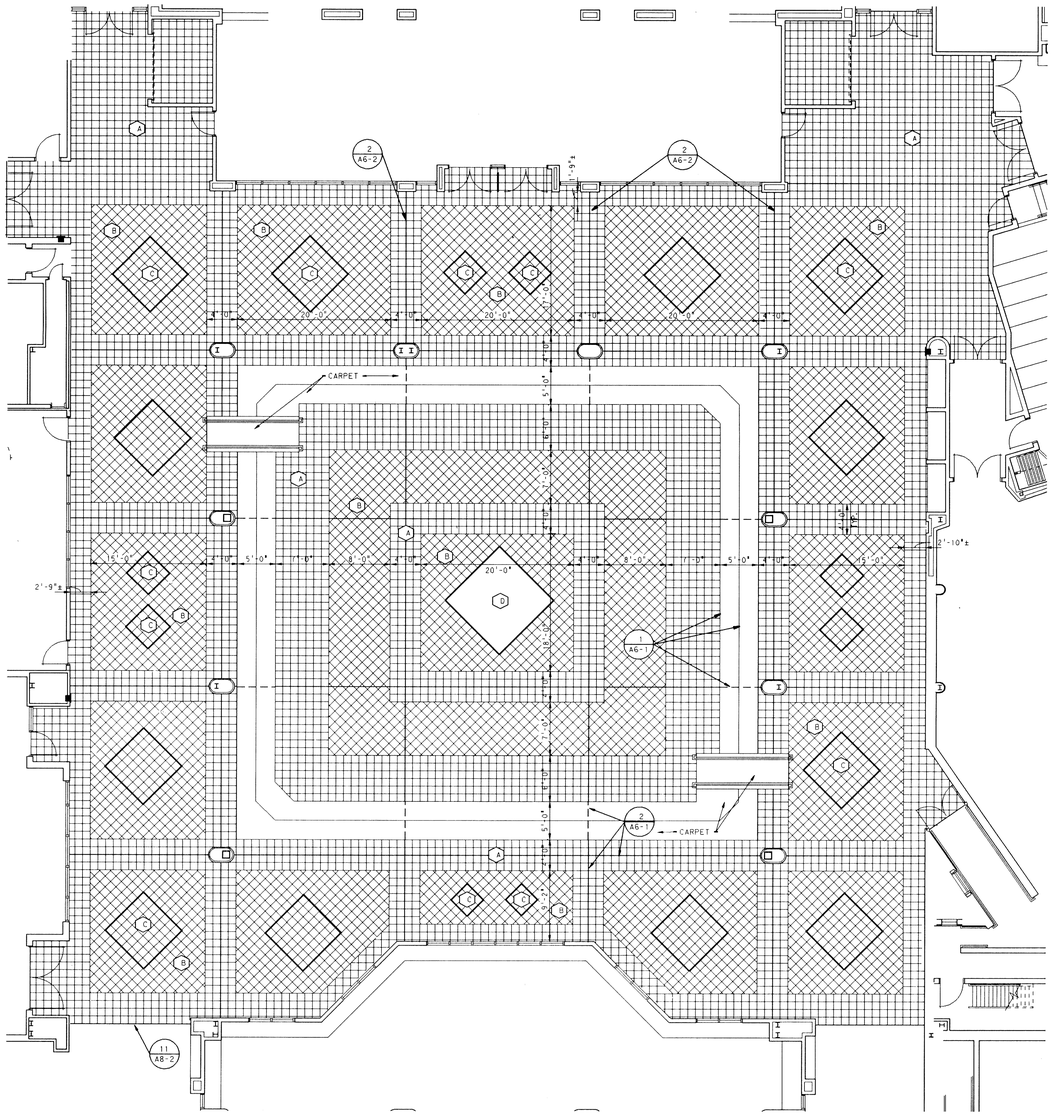


KEY PLAN

| | | | |
|---|---|---|---|
| A | CERAMIC PAVERS BORDERS | INTERCERAMIC PORCELANATO/UNPOL. | LAVA |
| B | CERAMIC PAVERS FIELD | INTERCERAMIC PORCELANATO/UNPOL. | TITANIUM |
| C | CERAMIC PAVERS ACCENT | INTERCERAMIC PORCELANATO/UNPOL. | TERRA |
| D | MOSAIC BEAR HEAD GRAPHICS | | |

STUDENT COMMONS G-121
FLOOR FINISH PLAN
SCALE: 1/8" = 1'-0"

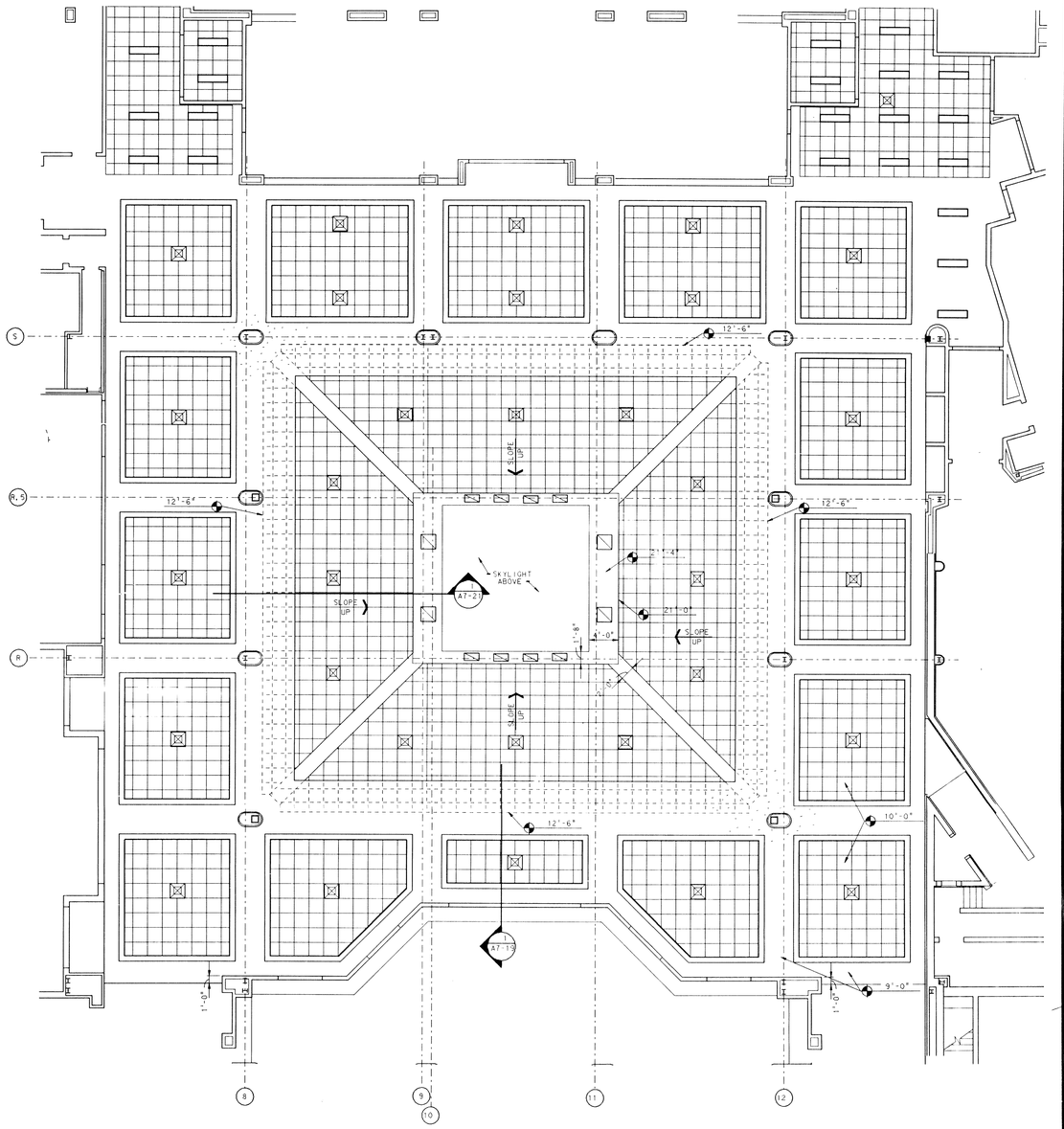


STUDENT COMMONS G-121
REFLECTED CEILING PLAN
SCALE: 1/8" = 1'-0"

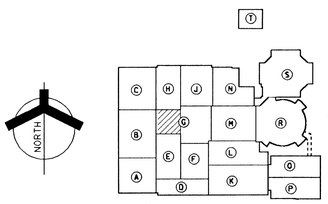


KEY PLAN
NOT TO SCALE

ADDITION TO and RENOVATION OF
LAWRENCE CENTRAL HIGH SCHOOL
for the METROPOLITAN SCHOOL DISTRICT of LAWRENCE TOWNSHIP
MARION COUNTY, INDIANA

EVERETT I. BROWN Company
Architects & Engineers
950 NORTH MERIDIAN STREET
INDIANAPOLIS, INDIANA 46204
(317) 237-7000

SCOTT R. BROWN
REGISTERED
NO. 20912
STATE OF INDIANA
PROFESSIONAL ENGINEER

PROJECT
871-110

DATE
DEC. 18, 1989

REVISED

NO. A6-2
OF 4

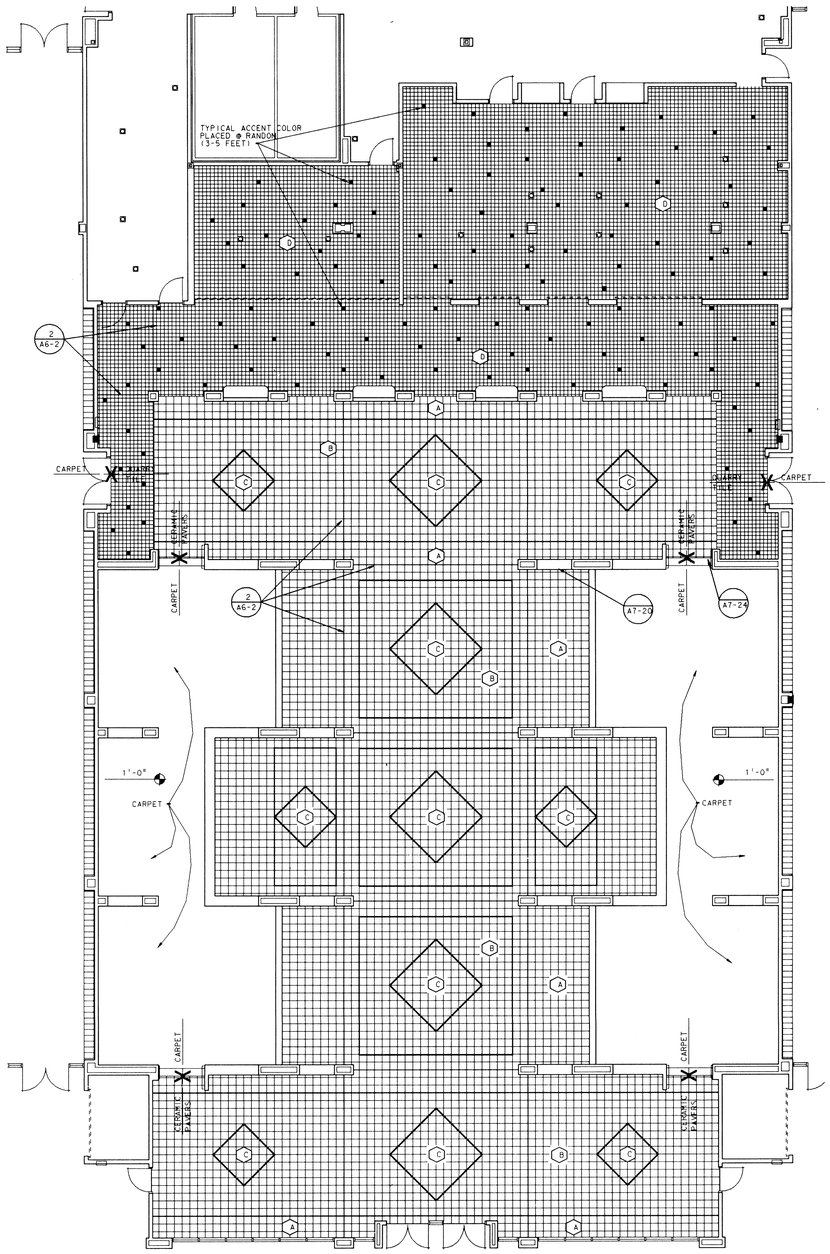


## CAFETERIA H-114
## FLOOR FINISH PLAN

SCALE: 1/8" = 1'-0"

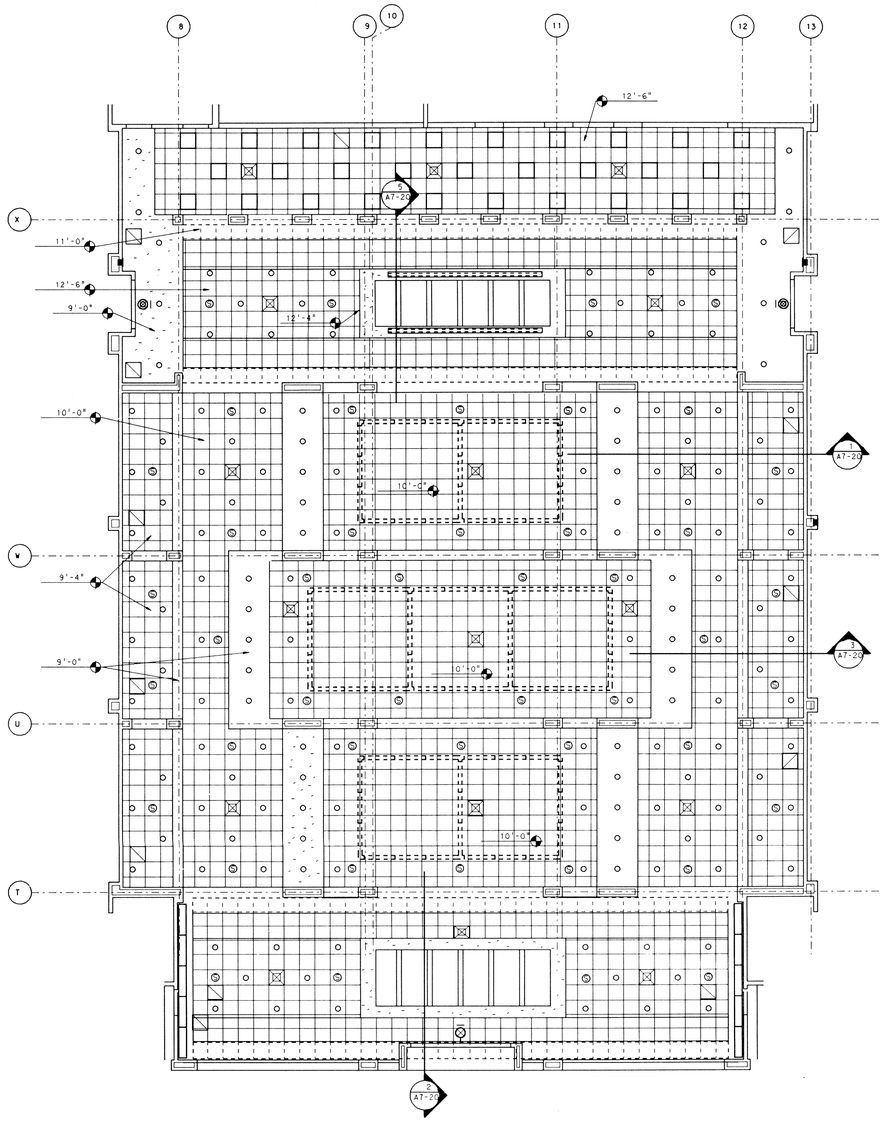


## CAFETERIA H-114
## REFLECTED CEILING PLAN

SCALE: 1/8" = 1'-0"

KEY PLAN:

| | | | |
|---|---|---|---|
| A | CERAMIC PAVERS BORDERS | INTERCERAMIC PORCELANATO/UNPOL. | LAVA |
| B | CERAMIC PAVERS FIELD | INTERCERAMIC PORCELANATO/UNPOL. | TITANIUM |
| C | CERAMIC PAVERS ACCENT | INTERCERAMIC PORCELANATO/UNPOL. | TERRA |
| D | 6X6 QUARRY TILE FIELD | AMERICAN OLENAN | SHADOW GRAY |

ACCENTS @ RANDOM

| | | |
|---|---|---|
| 6X6 QUARRY TILE ACCENT (A) | AMERICAN OLENAN | SAXON BLUE |
| 6X6 QUARRY TILE ACCENT (B) | AMERICAN OLENAN | JEWEL GREEN |
| 6X6 QUARRY TILE ACCENT (C) | AMERICAN OLENAN | AMETHYST |

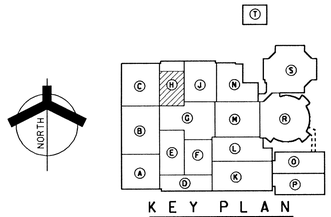


KEY PLAN
NOT TO SCALE

# ADDITION TO and RENOVATION OF LAWRENCE CENTRAL HIGH SCHOOL
for the METROPOLITAN SCHOOL DISTRICT of LAWRENCE TOWNSHIP
MARION COUNTY, INDIANA

EVERETT I. BROWN Company
Architects & Engineers
950 NORTH MERIDIAN STREET
INDIANAPOLIS, INDIANA 46204
(317) 237-7000

SCOTT R. BROWN
REGISTERED
NO. 20912
STATE OF INDIANA
PROFESSIONAL ENGINEER

PROJECT
871-110

DATE
DEC. 18, 1989

REVISED

NO. A6-3
OF 4

© EVERETT BROWN COMPANY

plot name: 1
Date: Fri Feb 16 17:11:51 1990
DGN file: DUA1:[EDUC.LCAR1]CARA604.DGN
Levels: 1-3,5-63

Ref. file: lcarbs01 Log. name: sheet
Levels: 1-63

Ref. file: lcara10h.dgn Log. name: a10h
Levels: 2-10,12-15,18,19,21,23,24,27-29,32-34,38,40-49,52-56,58-62

Ref. file: lcara10h.dgn Log. name: a10hc
Levels: 2-10,12-35,37,38,40-49,52-56,58-62

Ref. file: lcara10g.dgn Log. name: a10g
Levels: 1-15,18,19,21-24,27-29,32-34,37-49,51-56,58-62

Ref. file: lcara10g.dgn Log. name: a10gc
Levels: 1-35,37,38,40-49,51-62

Ref. file: LCARA10D.DGN Log. name: A10D
Levels: 1-13,15,16,18-38,40-56,58-63


## KEY PLAN

| | | | | |
|---|---|---|---|---|
| A | CARPET BORDER | MOHAWK/CTH | 520 | MARINE BLUE |
| B | CARPET INSERT | MOHAWK/CTH | 111 | ROSE |
| C | CARPET | MOHAWK/CTH | 719 | ANTIQUE SILVER |
| D | CERAMIC PAVERS FIELD | AMERICAN OLEAN | 256 | PEWTER |
| E | CERAMIC PAVERS ACCENT | AMERICAN OLEAN | 209 | PORT |

## VESTIBULE D-101 FLOOR FINISH PLAN

SCALE: 1/8" = 1'-0"

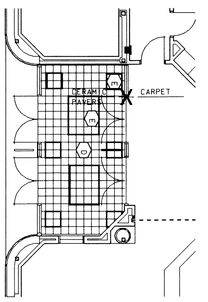


## HALL OF FAME J-120 FLOOR FINISH PLAN

SCALE: 1/8" = 1'-0"

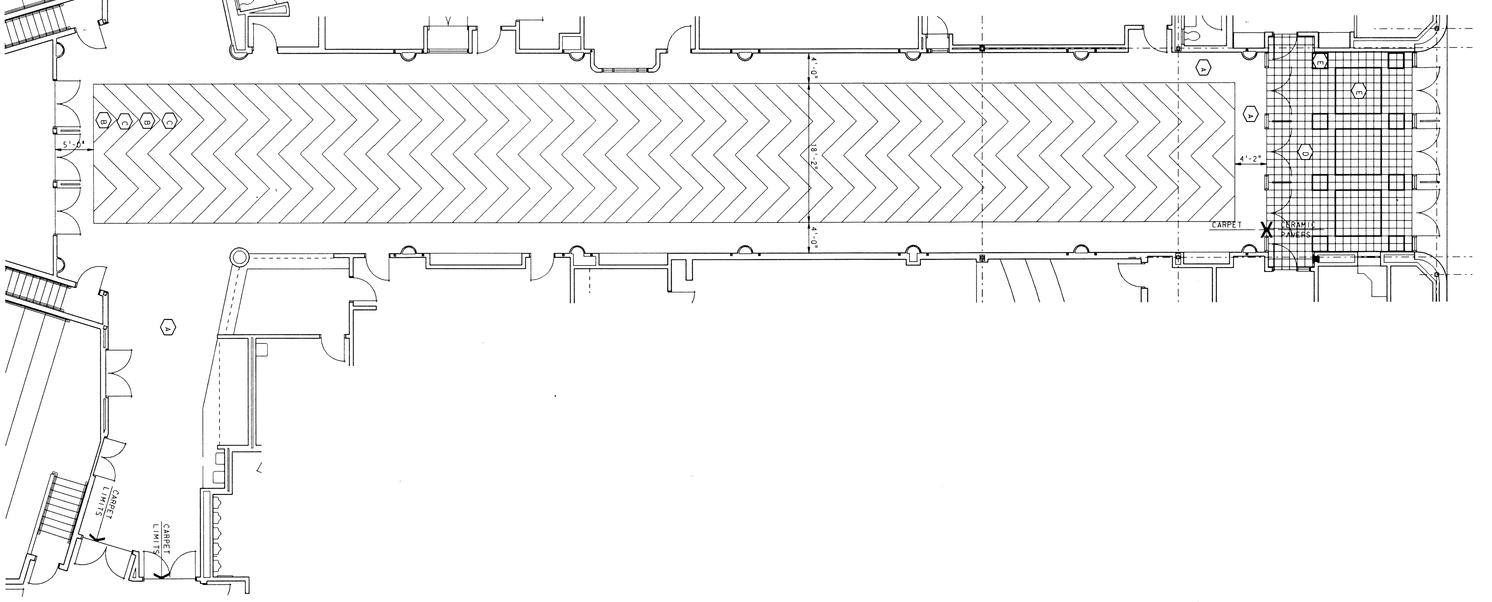


NORTH

KEY PLAN
NOT TO SCALE

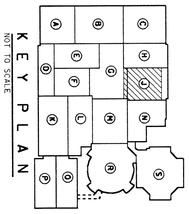

## HALL OF FAME J-120 REFLECTED CEILING PLAN

SCALE: 1/8" = 1'-0"

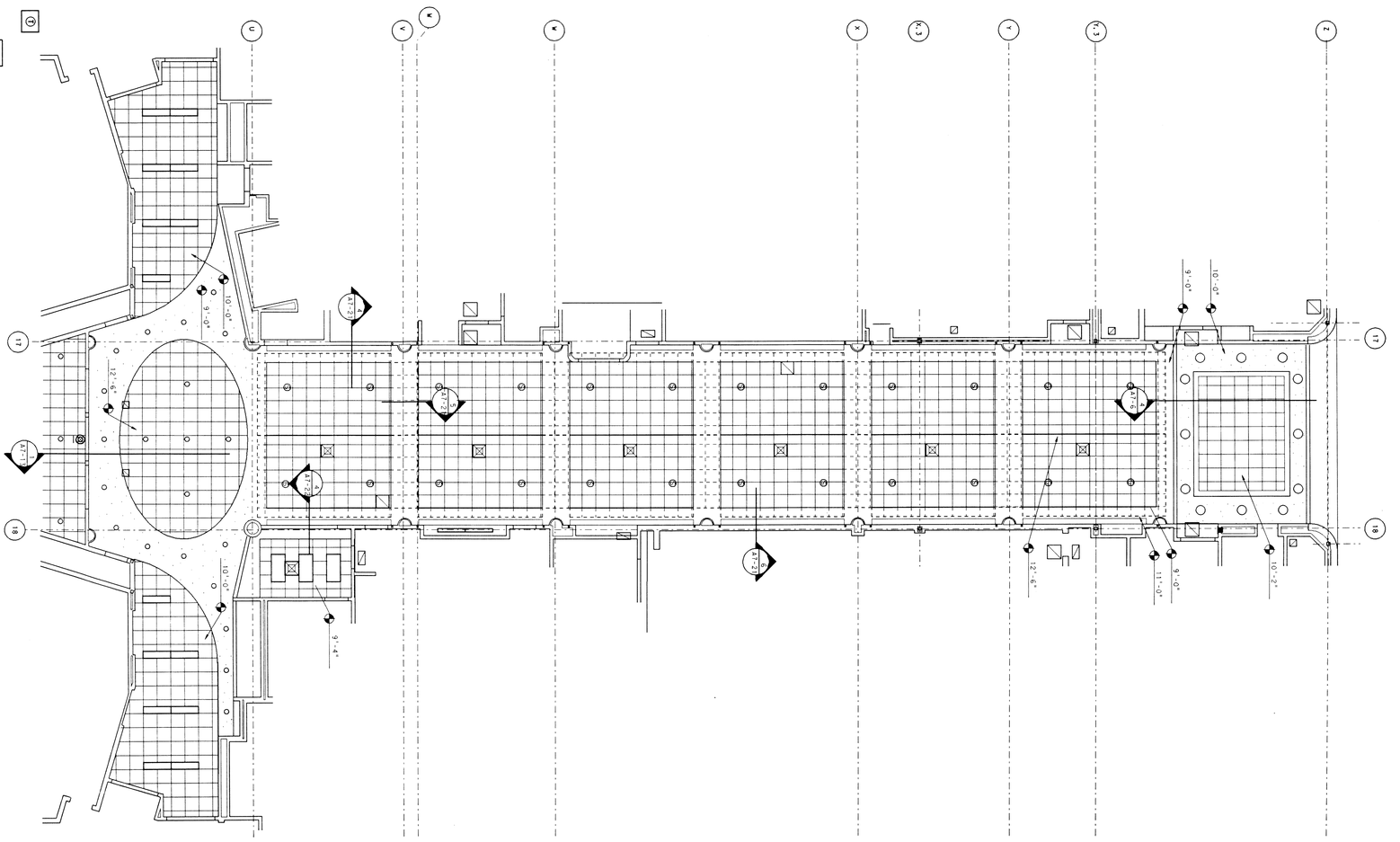


PROJECT 871-110

DATE DEC. 18, 1989

REVISED

NO. A6-4 OF 4

EVERETT I. BROWN Company
Architects & Engineers
950 NORTH MERIDIAN STREET
INDIANAPOLIS, INDIANA 46204
(317) 237-7000

ADDITION TO and RENOVATION OF
# LAWRENCE CENTRAL HIGH SCHOOL
for the METROPOLITAN SCHOOL DISTRICT of LAWRENCE TOWNSHIP
MARION COUNTY, INDIANA

© EVERETT I. BROWN COMPANY

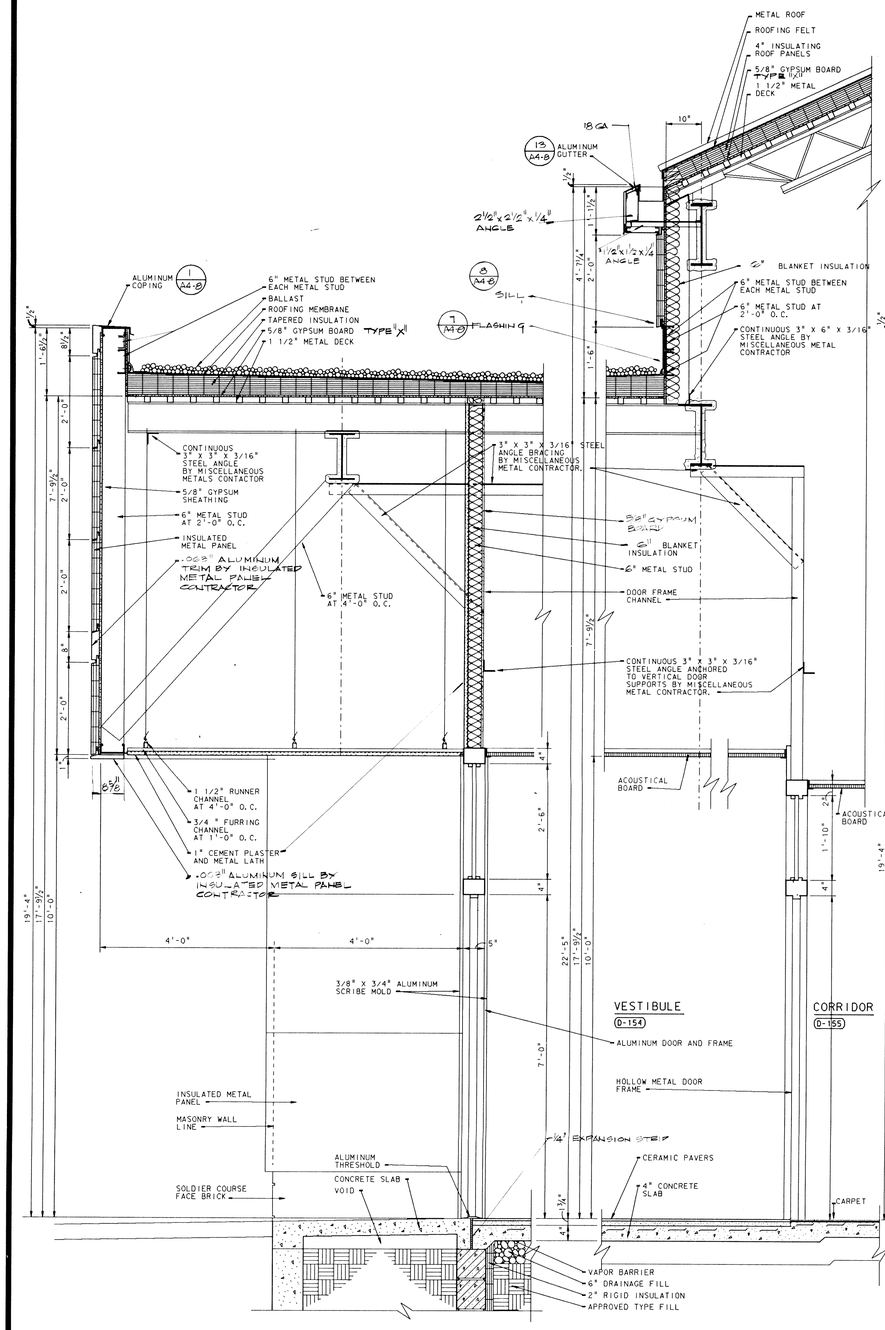


SECTION 3 / A7-1
SCALE: 3/4" = 1'-0"

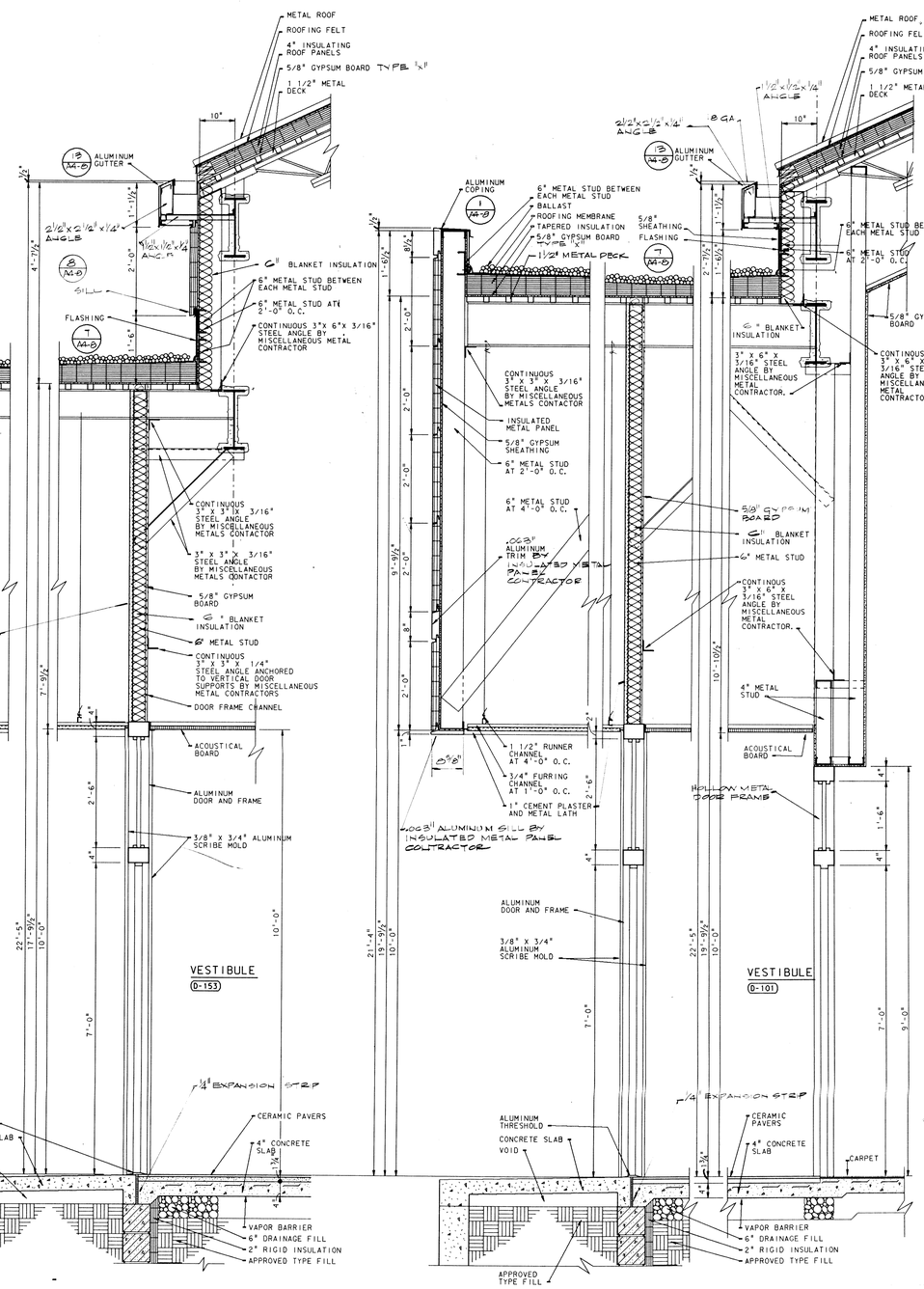


SECTION 2 / A7-1
SCALE: 3/4" = 1'-0"




SECTION 1 / A7-1
SCALE: 3/4" = 1'-0"

# ADDITION TO and RENOVATION OF LAWRENCE CENTRAL HIGH SCHOOL

for the METROPOLITAN SCHOOL DISTRICT of LAWRENCE TOWNSHIP
MARION COUNTY, INDIANA

EVERETT I. BROWN Company
Architects & Engineers
350 NORTH MERIDIAN STREET
INDIANAPOLIS, INDIANA 46204
(317) 237-7000

SCOTT R. BROWN
REGISTERED
NO. 20912
STATE OF INDIANA
PROFESSIONAL ENGINEER

PROJECT 871-110

DATE DEC. 18, 1989

REVISED

NO. A7-1
OF 24

Plot scale: 1 file 08 (8-00-08 1990
Plot origin: 0.00,0.00
Drawing file: C:\MICROSTATION\LG\A7-1.DGN
Design file: C:\MICROSTATION\LG\A7-1.DGN
Reference file 31:
Ref. file: LCARDSG1.DGN
Level: 1-63
Log name SHEET
LEVELS DISPLAYED:
LEVELS DISPLAYED:
LEVELS DISPLAYED:
LEVELS DISPLAYED:

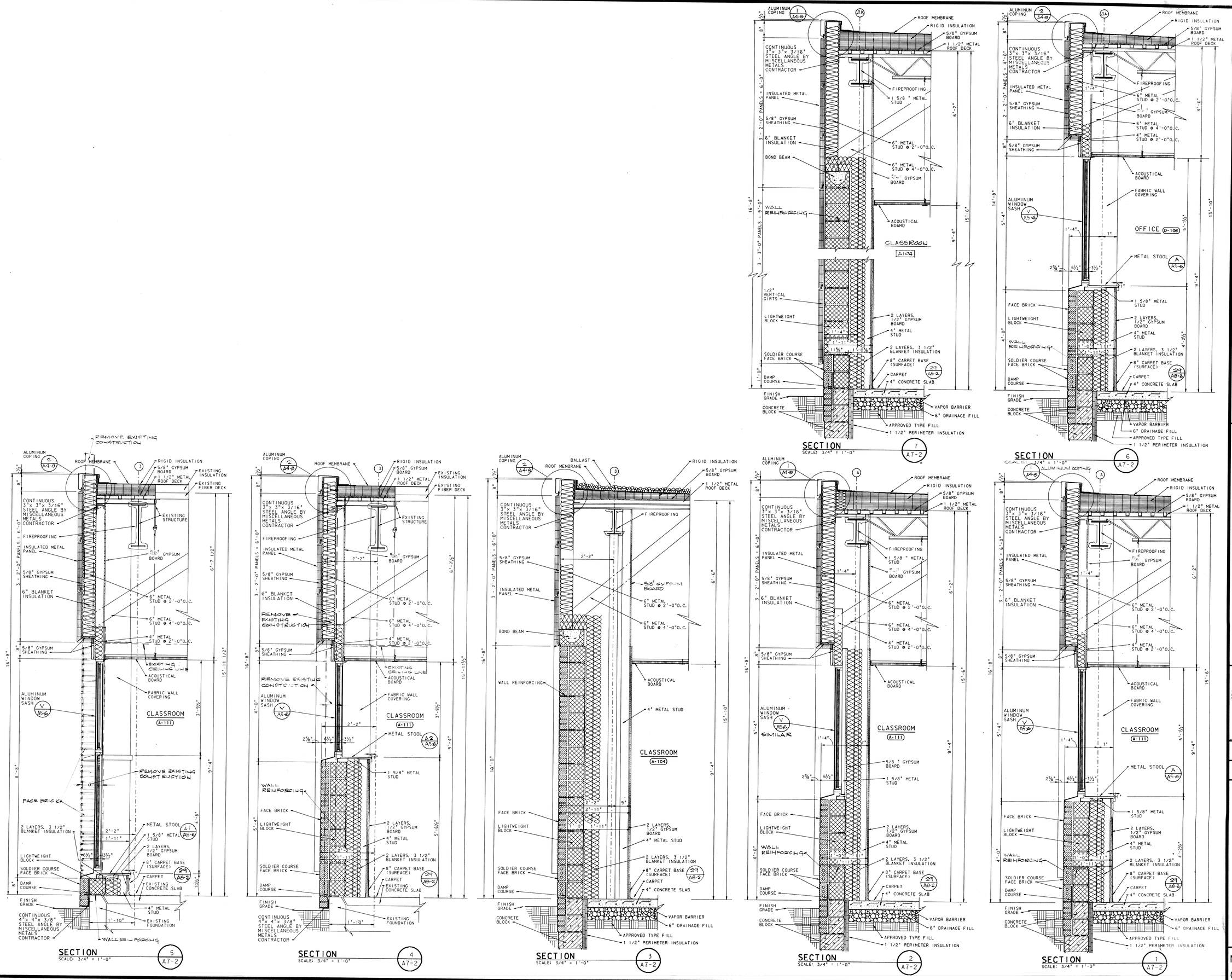


# ADDITION TO and RENOVATION OF LAWRENCE CENTRAL HIGH SCHOOL

for the METROPOLITAN SCHOOL DISTRICT of LAWRENCE TOWNSHIP
MARION COUNTY, INDIANA


EVERETT I. BROWN Company
Architects & Engineers
950 NORTH MERIDIAN STREET
INDIANAPOLIS, INDIANA 46204
(317) 237-7000


SCOTT R. BROWN REGISTERED NO. 20912 STATE OF INDIANA PROFESSIONAL ENGINEER

PROJECT 871-110

DATE DEC. 18, 1989

REVISED

NO. A7-2 OF 24

© EVERETT BROWN COMPANY

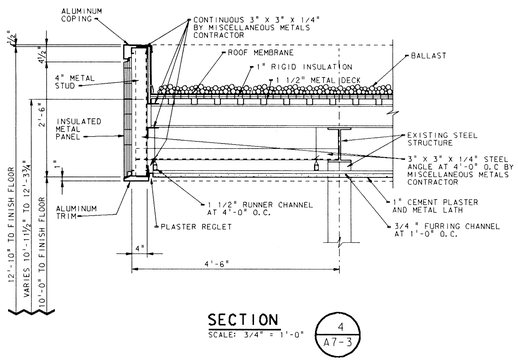


SECTION
SCALE: 3/4" = 1'-0"

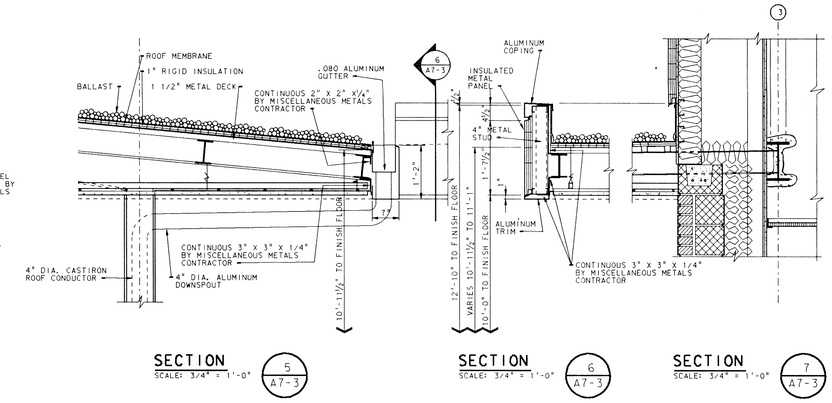


SECTION
SCALE: 3/4" = 1'-0"

SECTION
SCALE: 3/4" = 1'-0"

SECTION
SCALE: 3/4" = 1'-0"

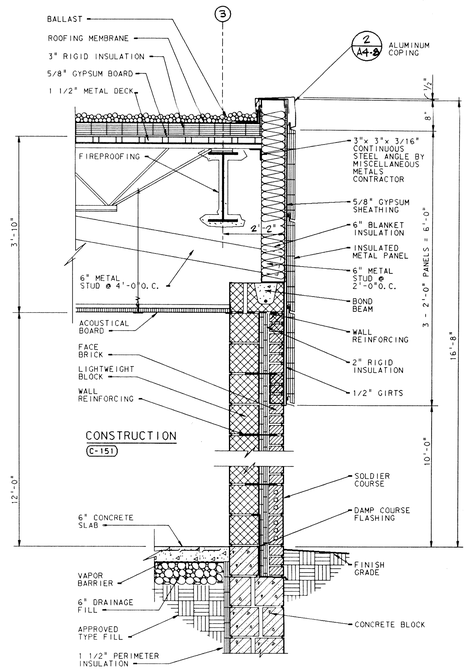


SECTION
SCALE: 3/4" = 1'-0"

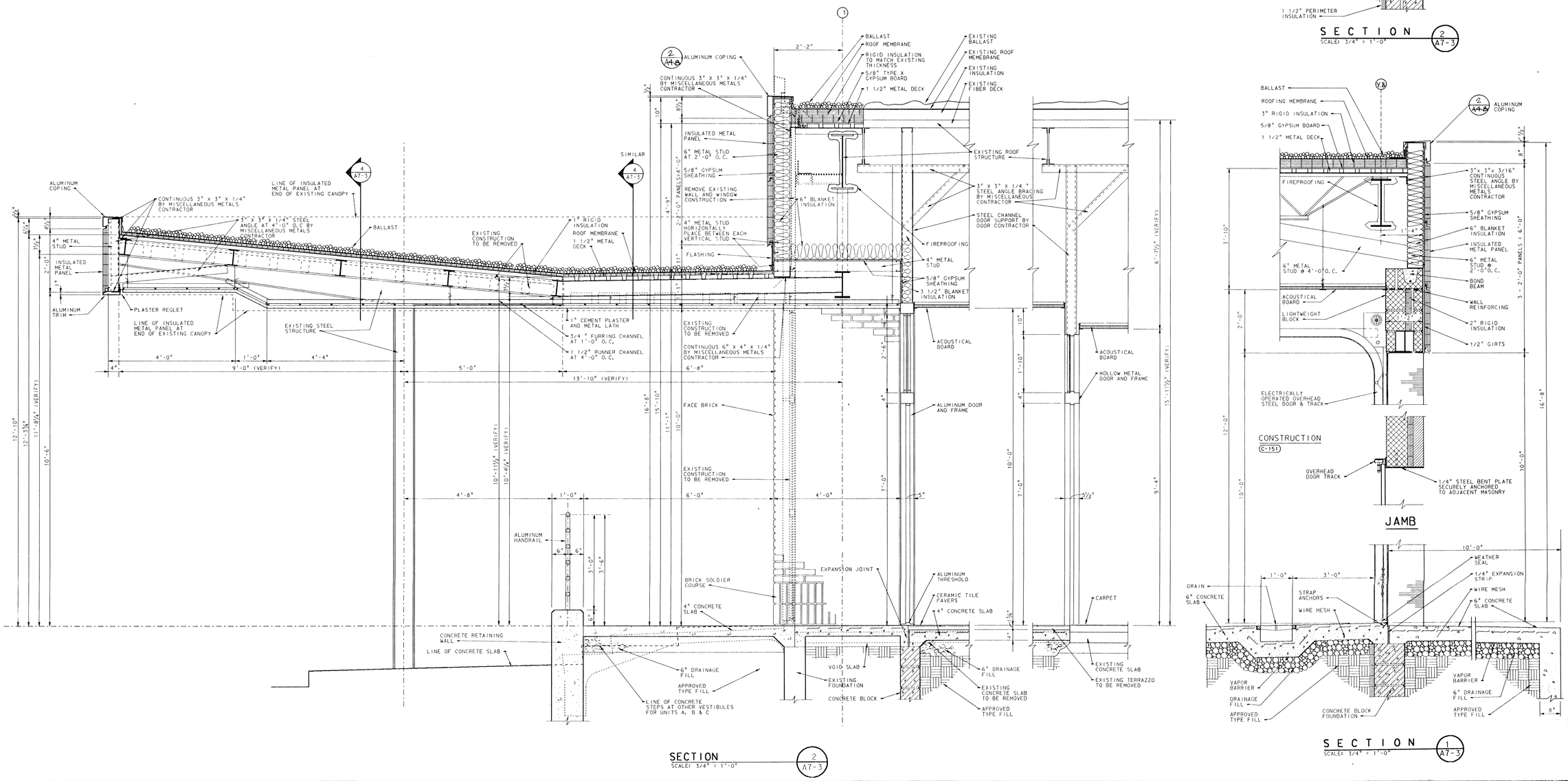


SECTION
SCALE: 3/4" = 1'-0"




JAMB




SECTION
SCALE: 3/4" = 1'-0"

# ADDITION TO and RENOVATION OF LAWRENCE CENTRAL HIGH SCHOOL

for the METROPOLITAN SCHOOL DISTRICT of LAWRENCE TOWNSHIP

MARION COUNTY, INDIANA

EVERETT I. BROWN Company
Architects & Engineers
950 NORTH MERIDIAN STREET
INDIANAPOLIS, INDIANA 46204
(317) 237-1000

SCOTT R. BROWN
REGISTERED
NO. 20912
STATE OF INDIANA
PROFESSIONAL ENGINEER

PROJECT
871-110

DATE
DEC. 18, 1989

REVISED

NO. A7-3
OF 24

Plot name: FF
Plot date: Mon Feb 13 09:04:03 1990
Plot scale: 1.0000 '/ Unit
DGN File: M:\ELEC\LAWR50\A7-3.DGN
Levels: 1-63
Ref. files: LAWR50\50-TOA
Levels: 1-63
LOG NAME SHEET

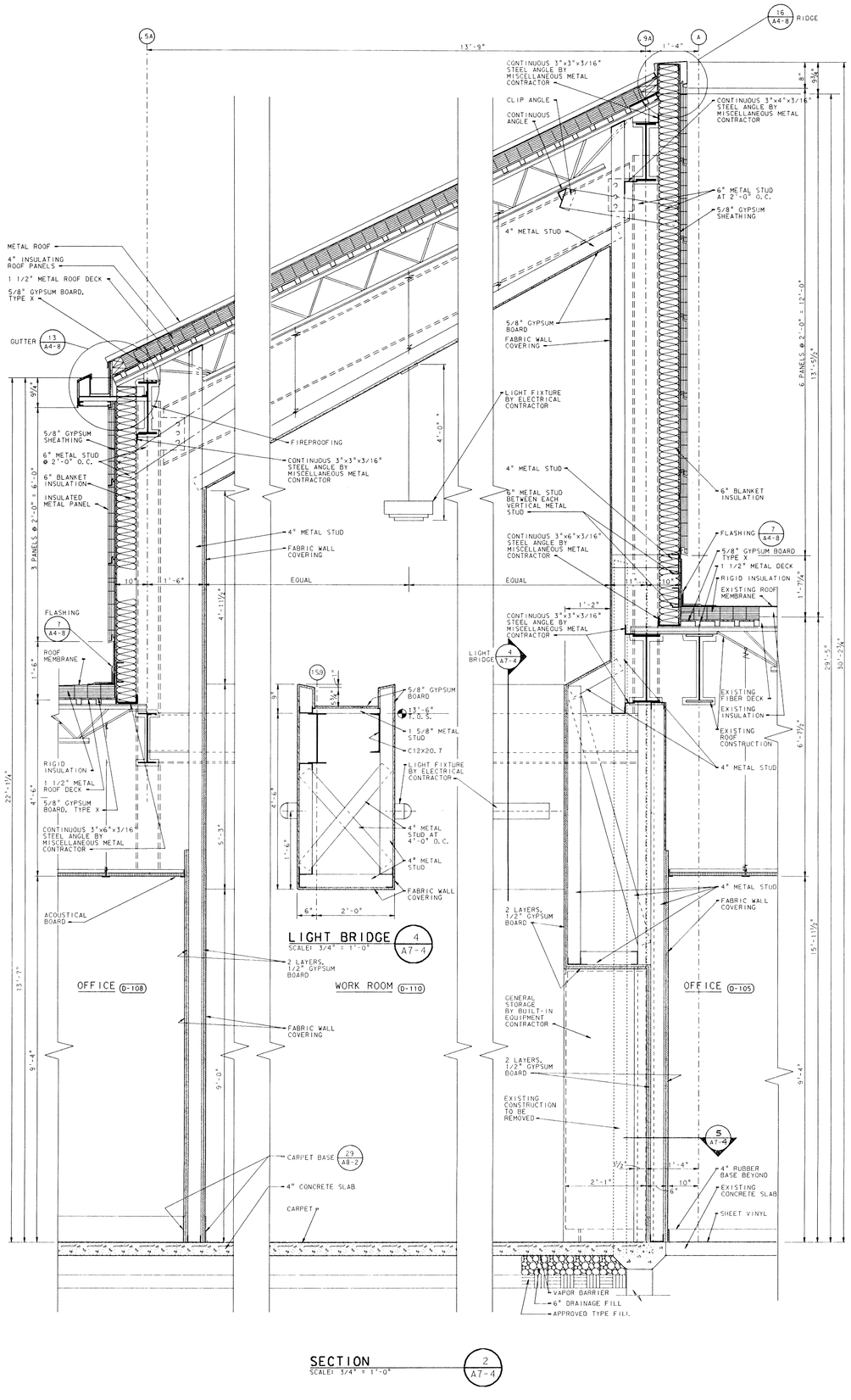


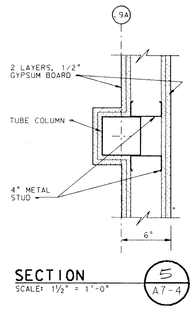





# ADDITION TO and RENOVATION OF LAWRENCE CENTRAL HIGH SCHOOL

for the METROPOLITAN SCHOOL DISTRICT of LAWRENCE TOWNSHIP

MARION COUNTY, INDIANA


EVERETT I. BROWN Company
Architects & Engineers
950 NORTH MERIDIAN STREET
INDIANAPOLIS, INDIANA 46204
(317) 237-7000


SCOTT R. BROWN
REGISTERED
NO. 20912
STATE OF INDIANA
PROFESSIONAL ENGINEER

PROJECT
871-110

DATE
DEC. 18, 1989

REVISED

NO. A7-4
OF 24


© EVERETT I. BROWN COMPANY



Log name: SHEET
Plot name: FF Sun Feb 18 20:41:54 1990
Drawing file: S:\871-110\DWG\CAMERA\DGN
Xref files:
Part, Filet LC485021
Levels: 1-63

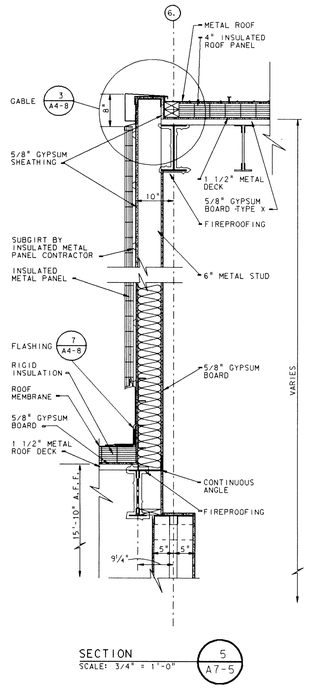


SECTION 5 / A7-5
SCALE: 3/4" = 1'-0"

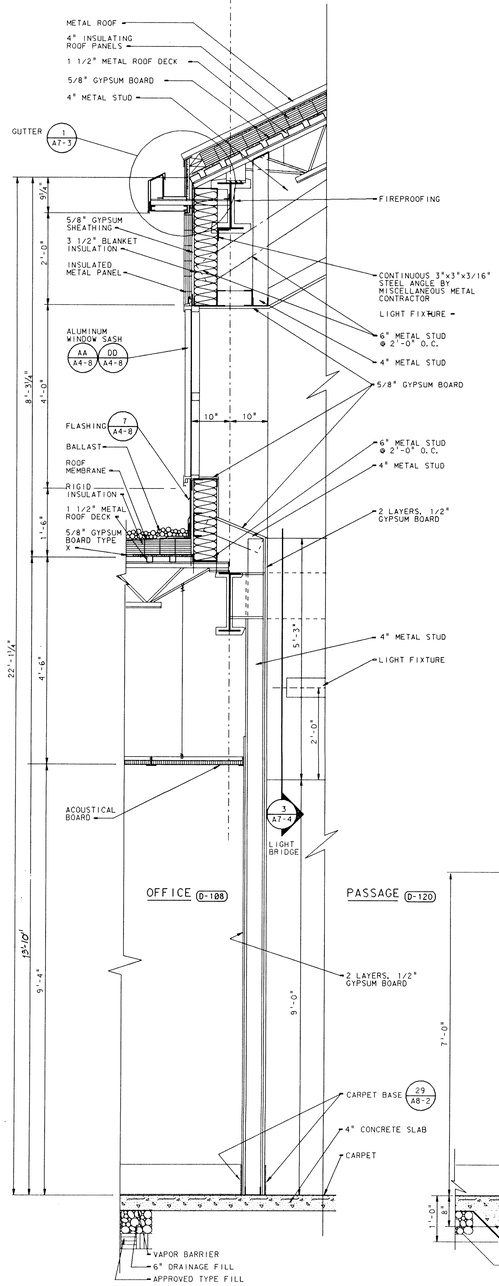


SECTION 4 / A7-5
SCALE: 3/4" = 1'-0"

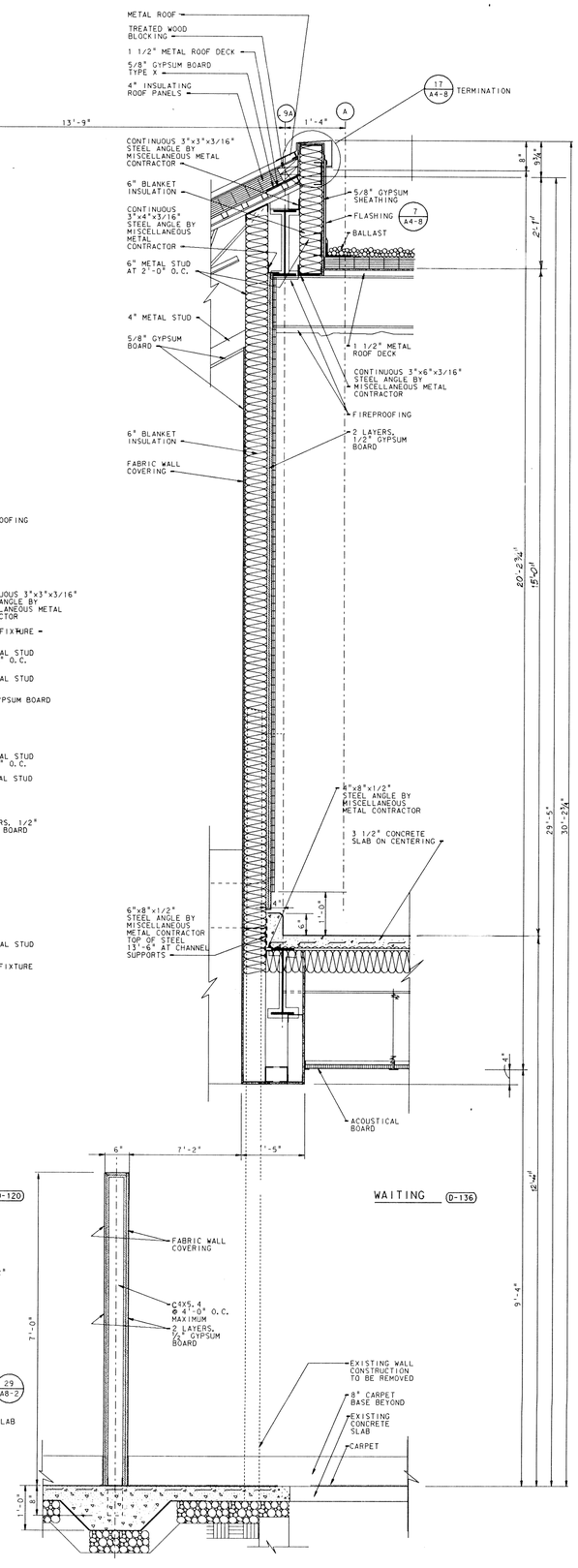


SECTION 3 / A7-5
SCALE: 3/4" = 1'-0"

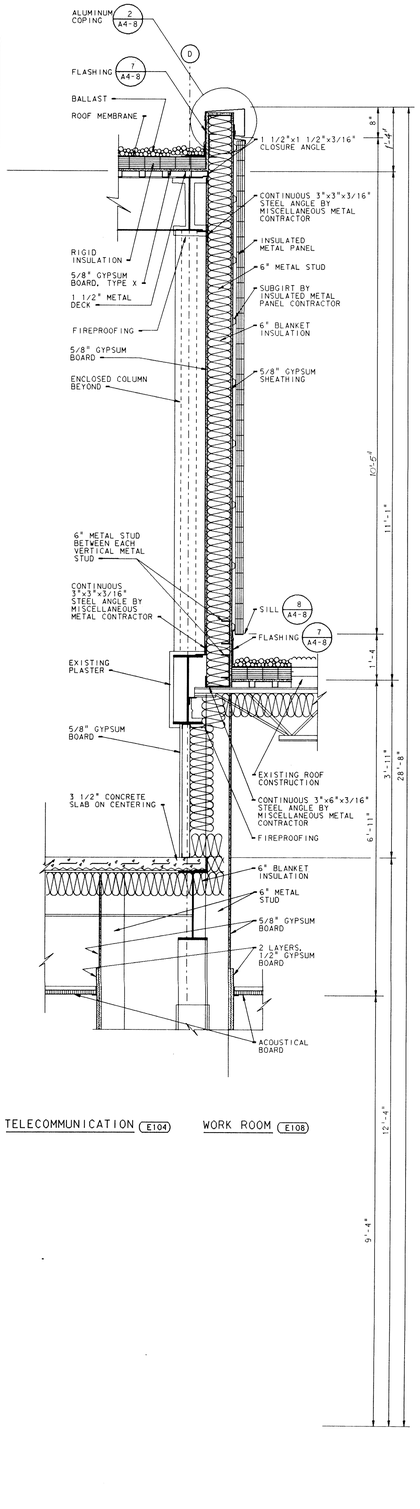


SECTION 2 / A7-5
SCALE: 3/4" = 1'-0"

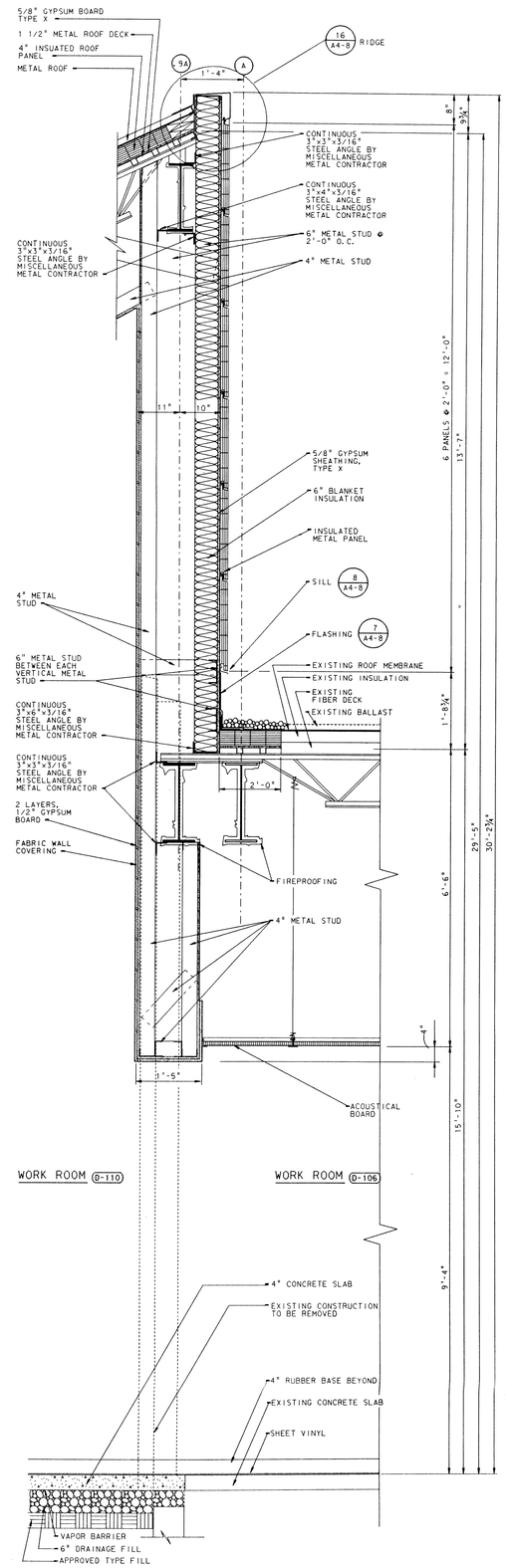


SECTION 1 / A7-5
SCALE: 3/4" = 1'-0"

# ADDITION TO and RENOVATION OF LAWRENCE CENTRAL HIGH SCHOOL
for the METROPOLITAN SCHOOL DISTRICT of LAWRENCE TOWNSHIP
MARION COUNTY, INDIANA

EVERETT I. BROWN Company
Architects & Engineers
950 NORTH MERIDIAN STREET
INDIANAPOLIS, INDIANA 46204
(317) 237-7000

SCOTT R. BROWN REGISTERED NO. 20912 STATE OF INDIANA PROFESSIONAL ENGINEER

PROJECT 871-110

DATE DEC. 18, 1989

REVISED

NO. A7-5
OF 24

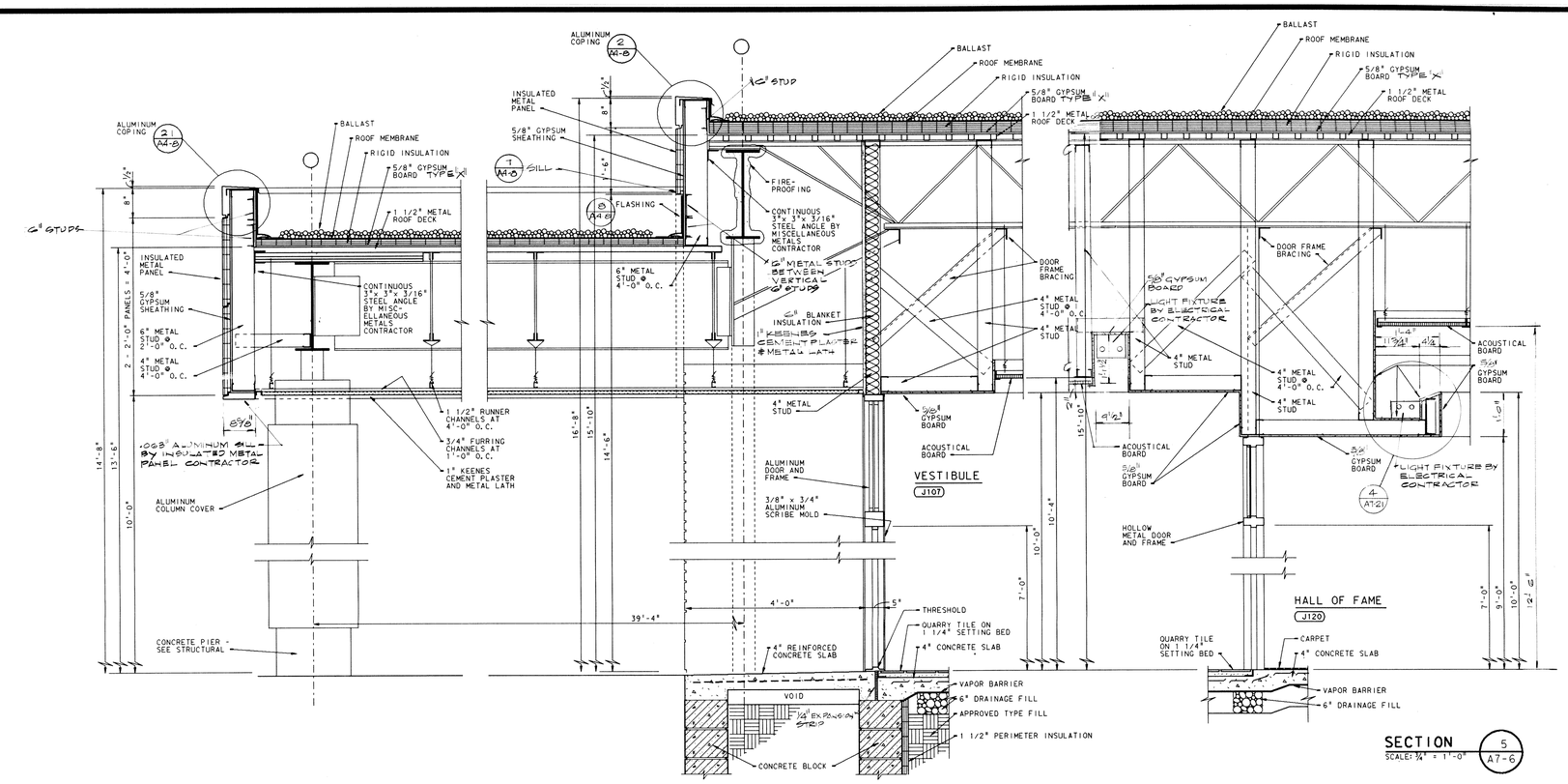


SECTION 5 / A7-6
SCALE: 3/4" = 1'-0"

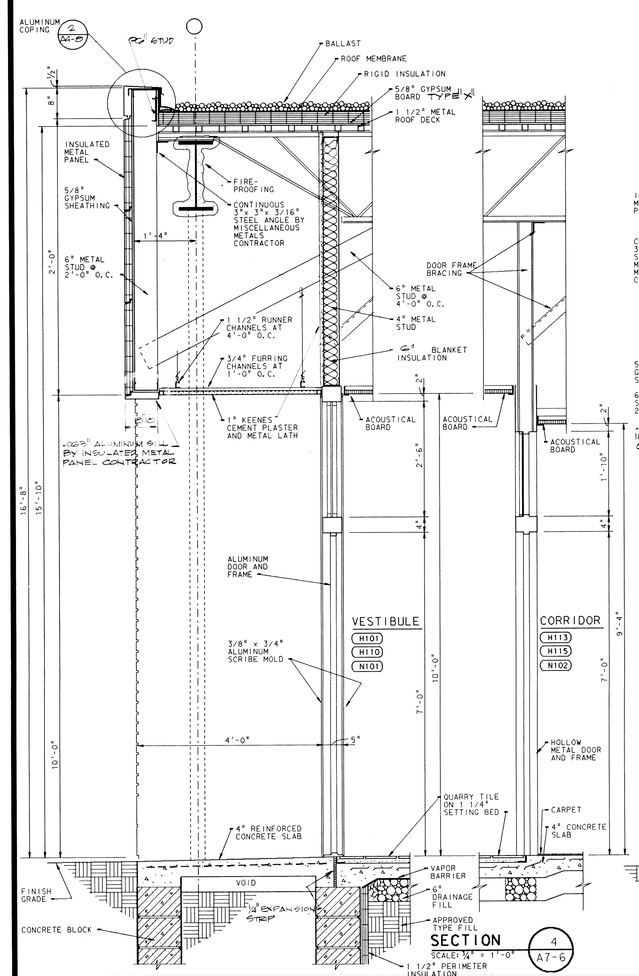


SECTION 4 / A7-6
SCALE: 3/4" = 1'-0"

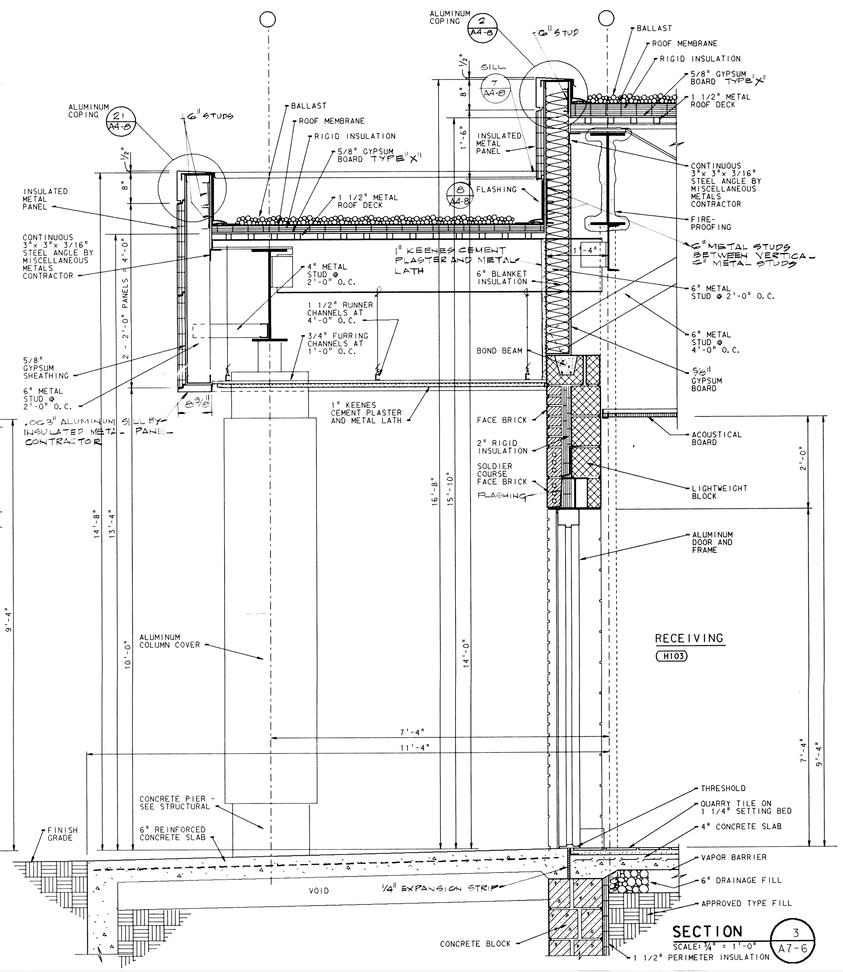


SECTION 3 / A7-6
SCALE: 3/4" = 1'-0"

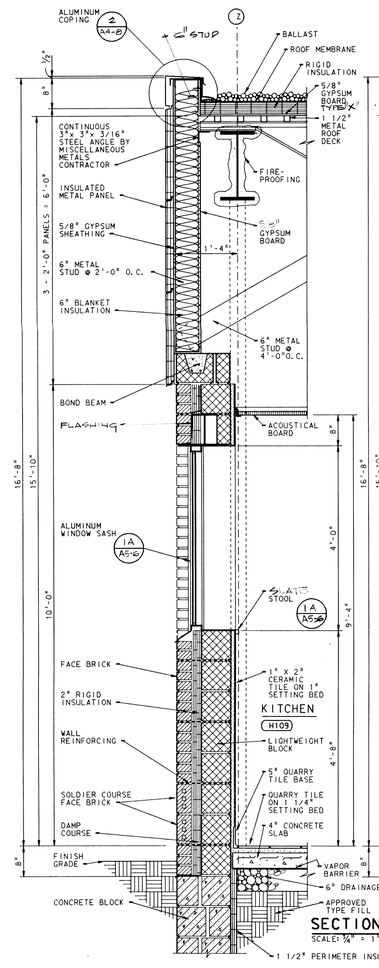


SECTION 2 / A7-6
SCALE: 3/4" = 1'-0"

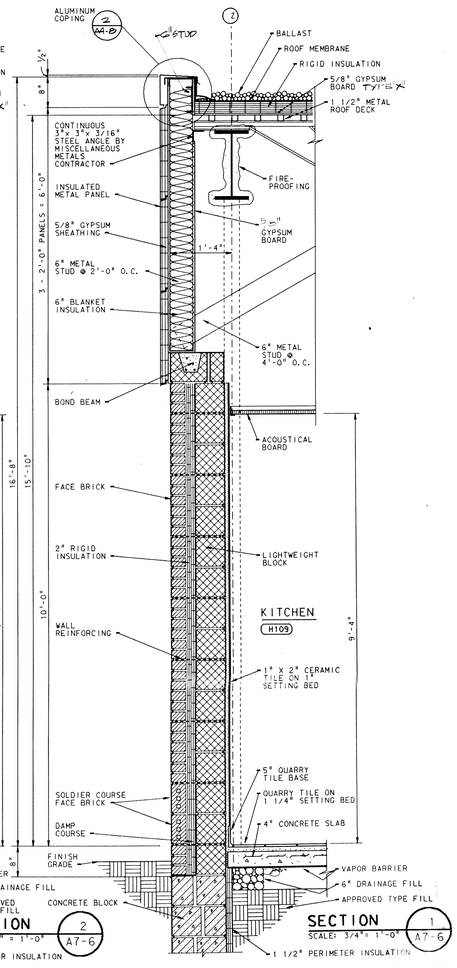


SECTION 1 / A7-6
SCALE: 3/4" = 1'-0"

# ADDITION TO and RENOVATION OF LAWRENCE CENTRAL HIGH SCHOOL

for the METROPOLITAN SCHOOL DISTRICT of LAWRENCE TOWNSHIP
MARION COUNTY, INDIANA

EVERETT I. BROWN Company
Architects & Engineers
950 NORTH MERIDIAN STREET
INDIANAPOLIS, INDIANA 46204
(317) 237-1000

SCOTT R. BROWN
REGISTERED
NO. 20912
STATE OF INDIANA
PROFESSIONAL ENGINEER

PROJECT
871-110

DATE
DEC. 18, 1989

REVISED

NO. A7-6
OF 24

© EVERETT I. BROWN COMPANY

Log: normal sheet
Ref. files: LCA850.LF
Levels: 1-63
Plot: Fri Feb 09 19:51:09 1990
Plotted by: DAVIDSON
Disk file: DUALITE:DAC.LCA850.LF

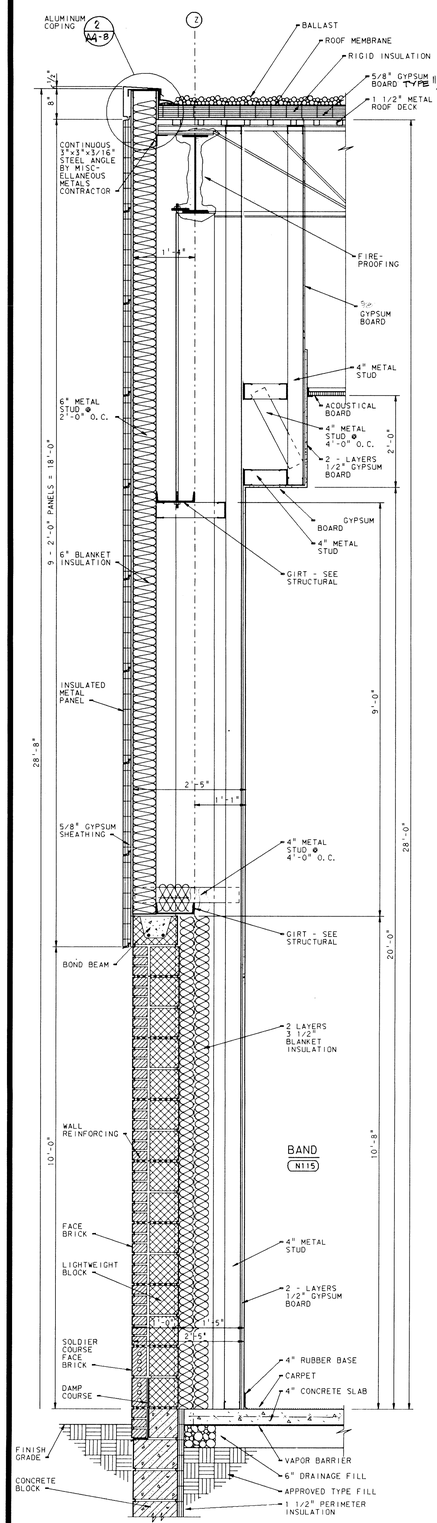


SECTION
SCALE: 3/4" = 1'-0"
5 / A7-7

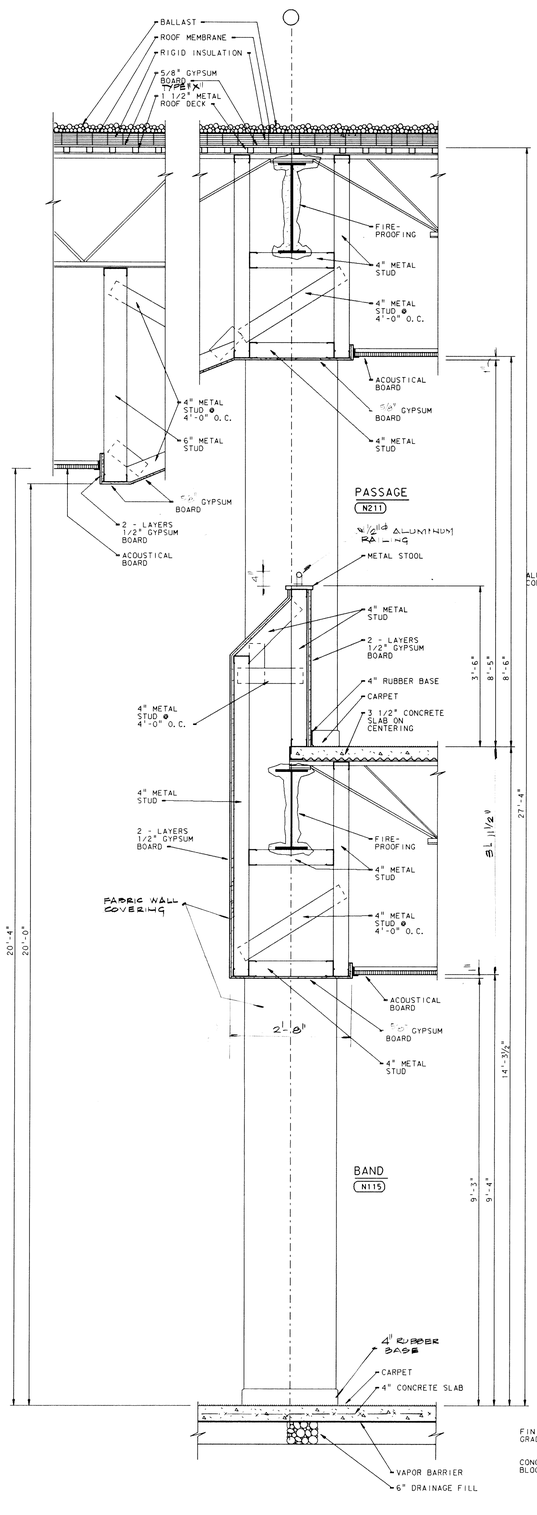


SECTION
SCALE: 3/4" = 1'-0"
4 / A7-7

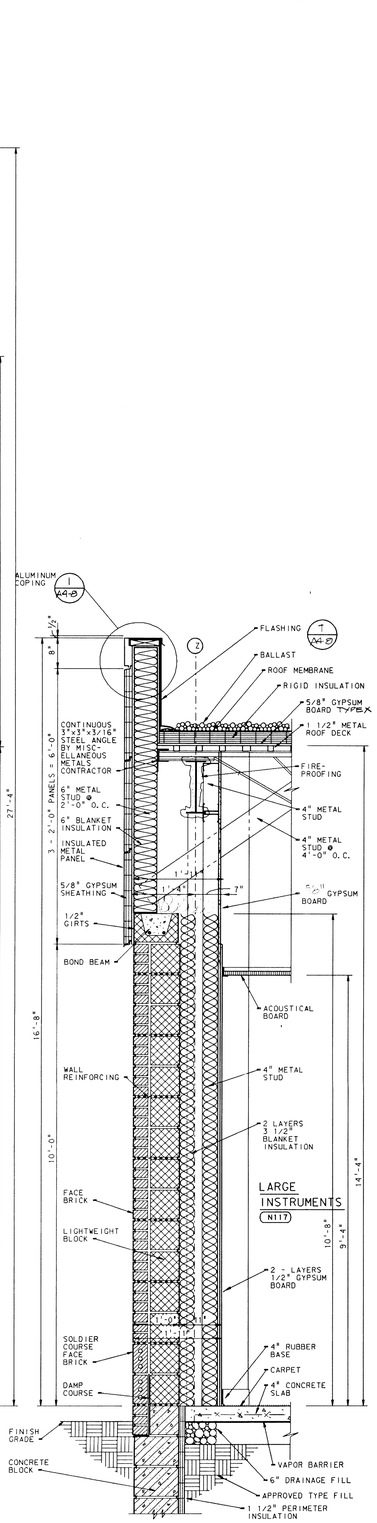


SECTION
SCALE: 3/4" = 1'-0"
3 / A7-7

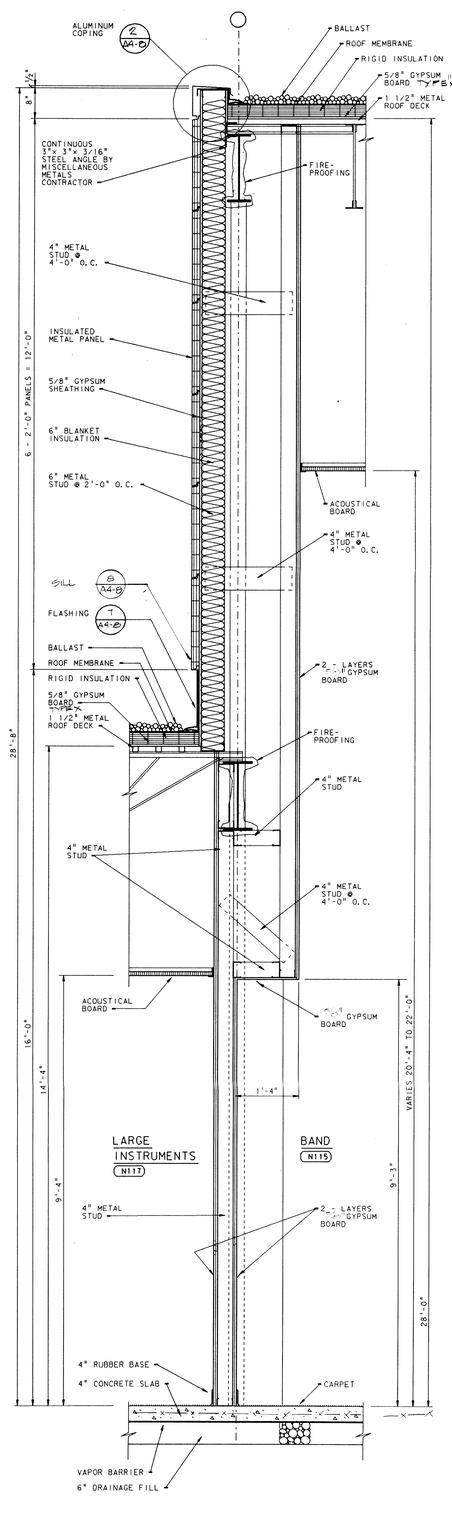


SECTION
SCALE: 3/4" = 1'-0"
2 / A7-7

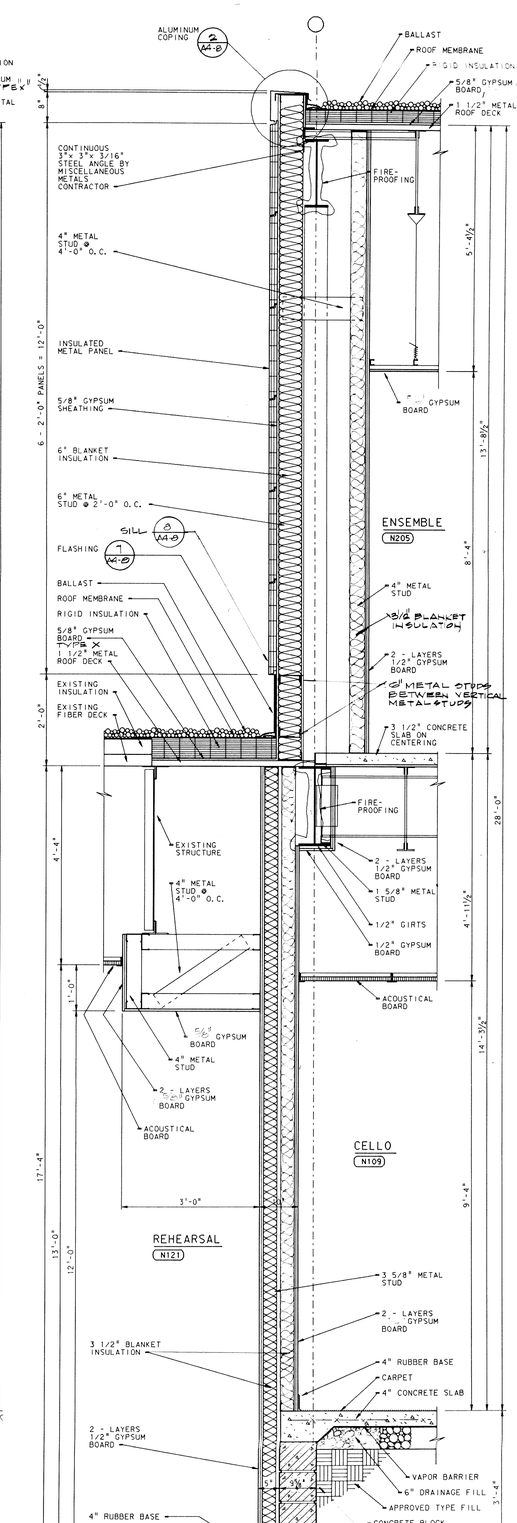


SECTION
SCALE: 3/4" = 1'-0"
1 / A7-7

ADDITION TO and RENOVATION OF
LAWRENCE CENTRAL HIGH SCHOOL
for the METROPOLITAN SCHOOL DISTRICT of LAWRENCE TOWNSHIP
MARION COUNTY, INDIANA

EVERETT I. BROWN Company
Architects & Engineers
950 NORTH MERIDIAN STREET
INDIANAPOLIS, INDIANA 46204
(317) 237-7000

SCOTT R. BROWN
REGISTERED
NO. 20912
STATE OF INDIANA
PROFESSIONAL ENGINEER

PROJECT
871-110

DATE
DEC. 18, 1989

REVISED

NO. A7-7
OF 24

© EVERETT I. BROWN COMPANY

Plot name | r:\fab 09 19:20 03 1990\
DGN File: DGN\EDGAC.LCAHS\LCAHA707.DGN
Levels 1-63
Ref. file: LCAHBGD1
Levels 1-63
Log. name SHEET

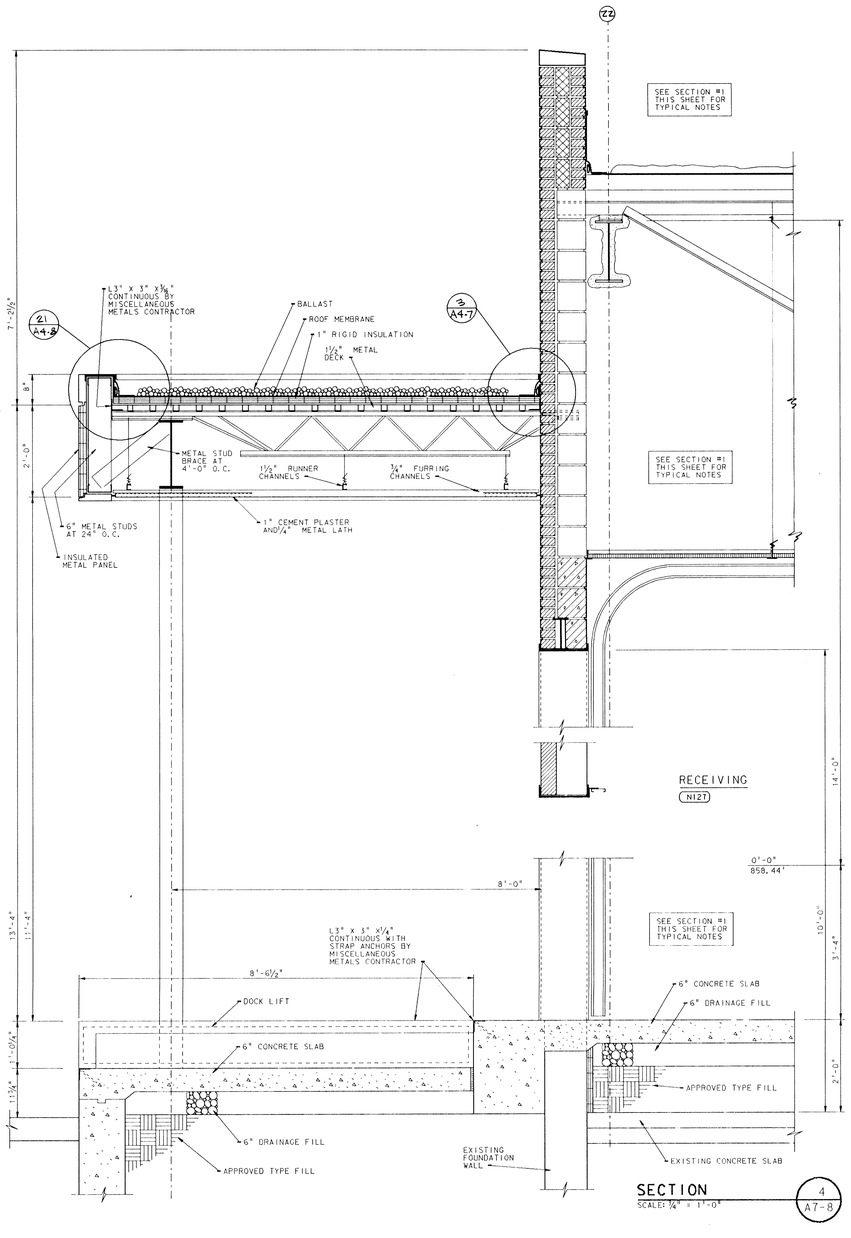


SECTION 4 / A7-8
SCALE: 3/4" = 1'-0"

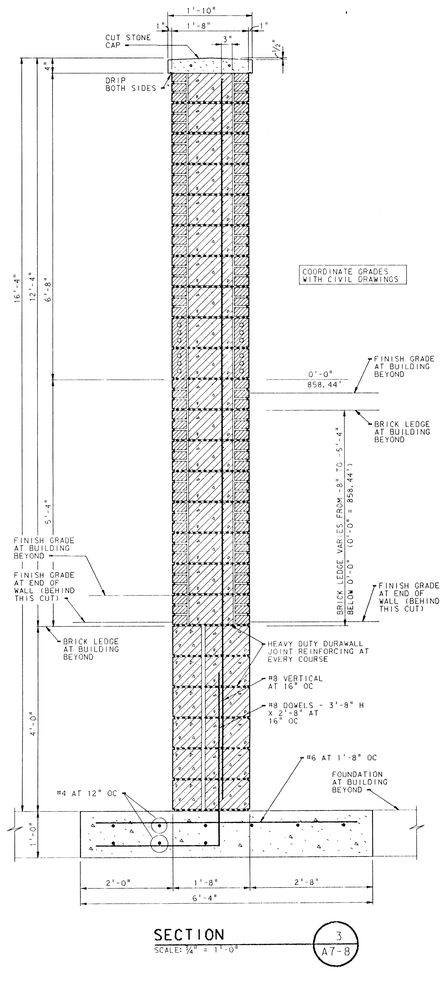


SECTION 3 / A7-8
SCALE: 3/4" = 1'-0"

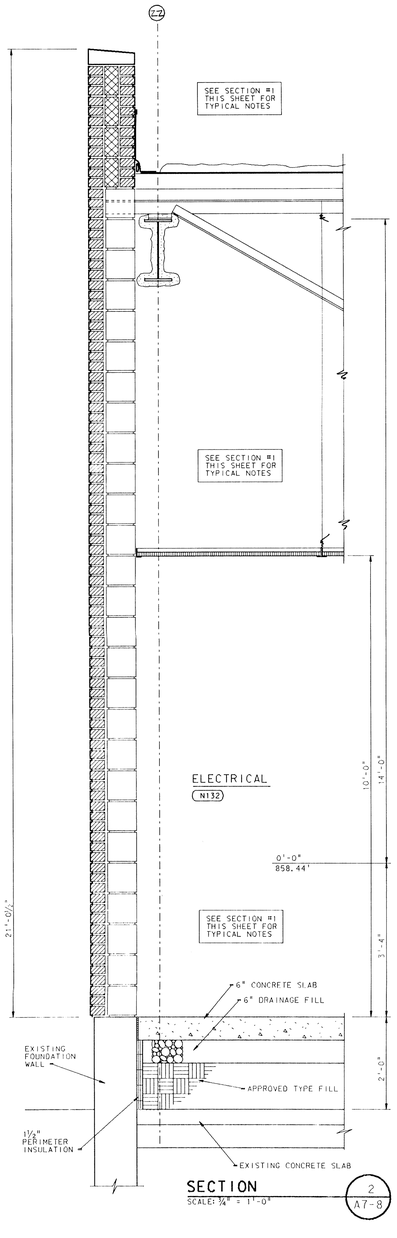


SECTION 2 / A7-8
SCALE: 3/4" = 1'-0"

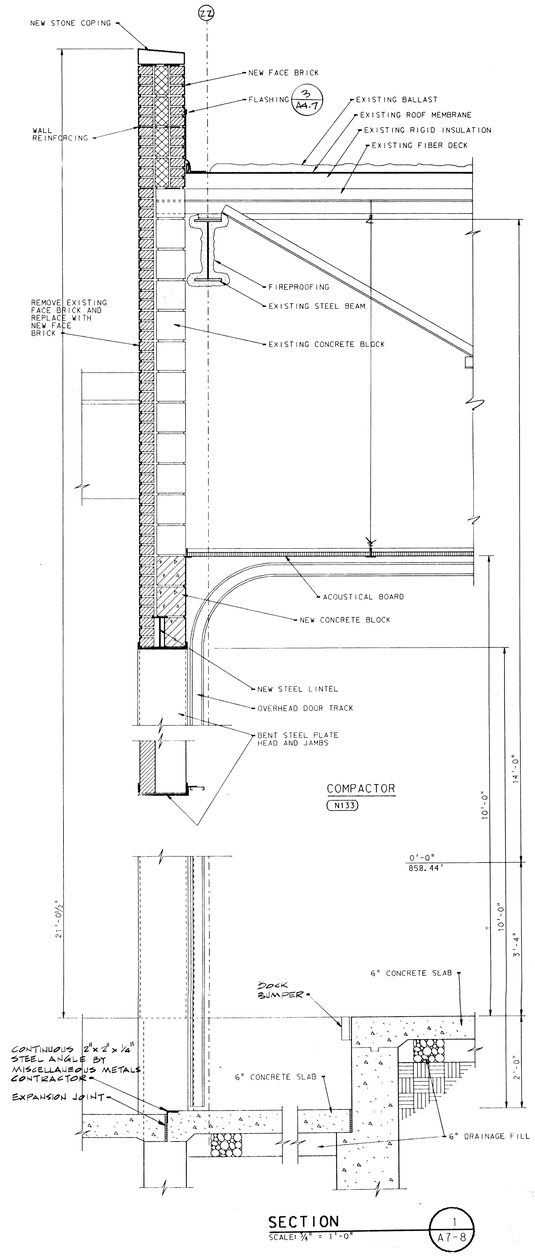


SECTION 1 / A7-8
SCALE: 3/4" = 1'-0"

# ADDITION TO and RENOVATION OF LAWRENCE CENTRAL HIGH SCHOOL

for the METROPOLITAN SCHOOL DISTRICT of LAWRENCE TOWNSHIP
MARION COUNTY, INDIANA


EVERETT I. BROWN Company
Architects & Engineers
950 NORTH MERIDIAN STREET
INDIANAPOLIS, INDIANA 46204
(317) 237-7000


SCOTT R. BROWN
REGISTERED
NO. 20912
STATE OF INDIANA
PROFESSIONAL ENGINEER

PROJECT
871-110

DATE
DEC. 18, 1989

REVISED

NO. A7-8
OF 24

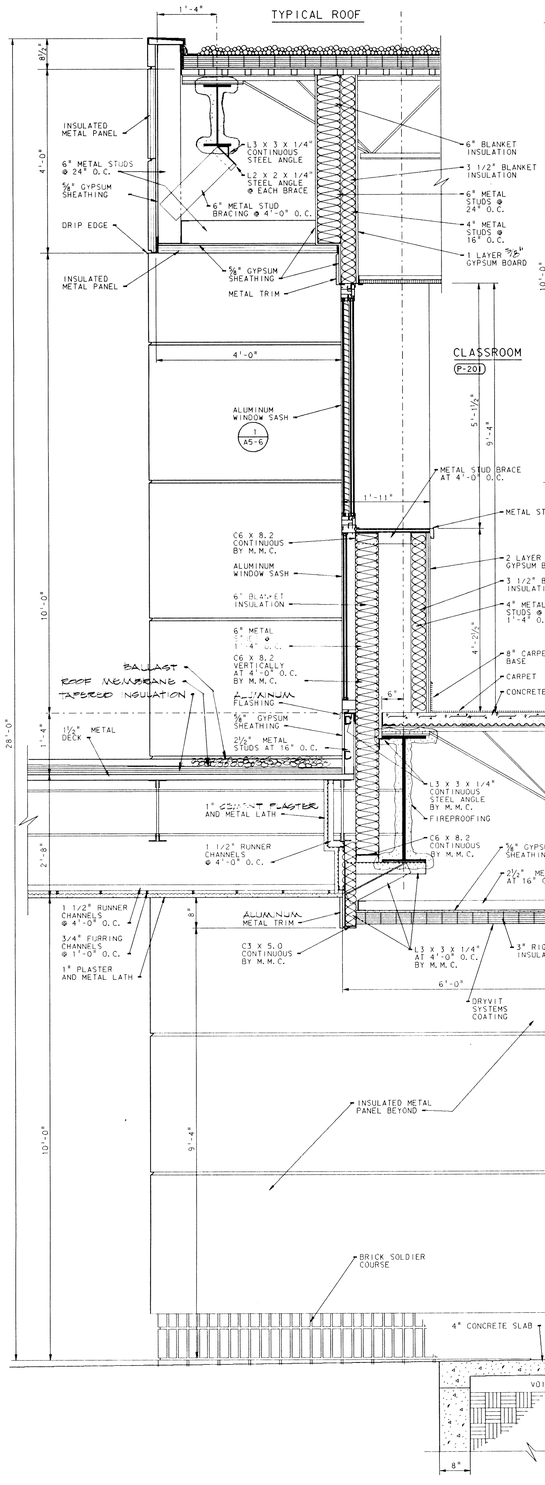


SECTION 6 / A7-9
SCALE: 3/4" = 1'-0"

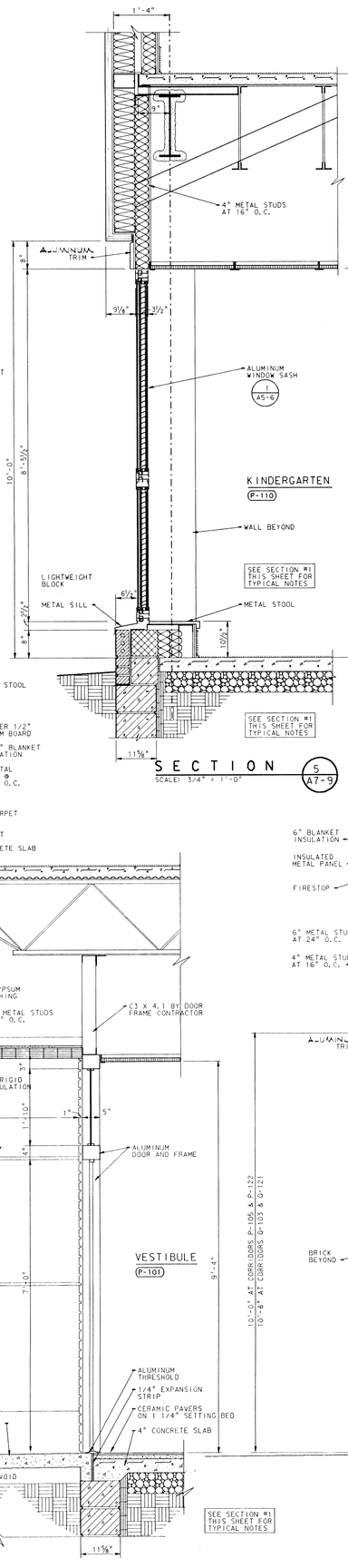


SECTION 5 / A7-9
SCALE: 3/4" = 1'-0"

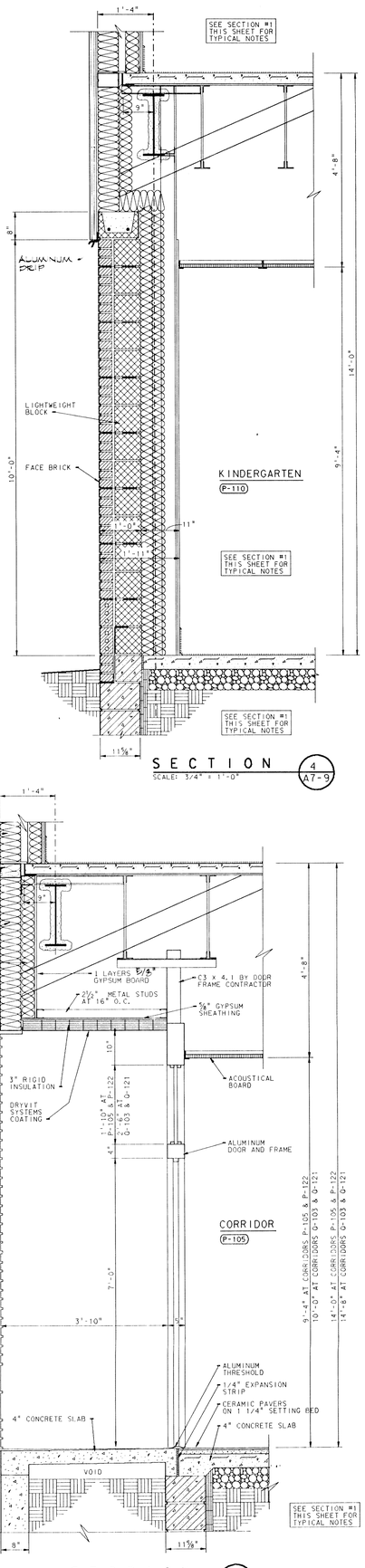


SECTION 4 / A7-9
SCALE: 3/4" = 1'-0"




SECTION 3 / A7-9
SCALE: 3/4" = 1'-0"

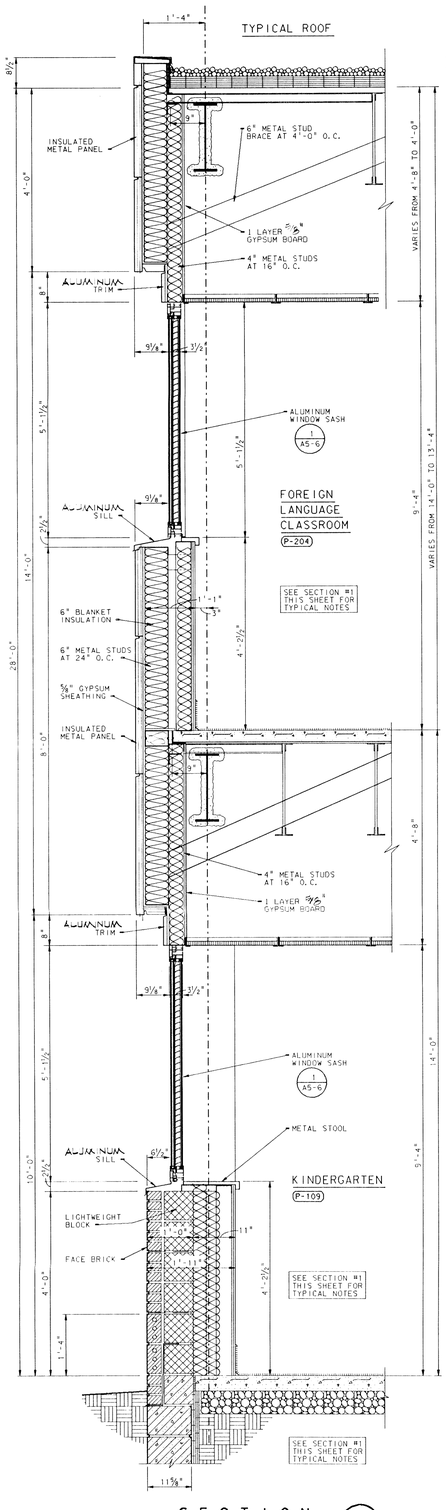


SECTION 2 / A7-9
SCALE: 3/4" = 1'-0"

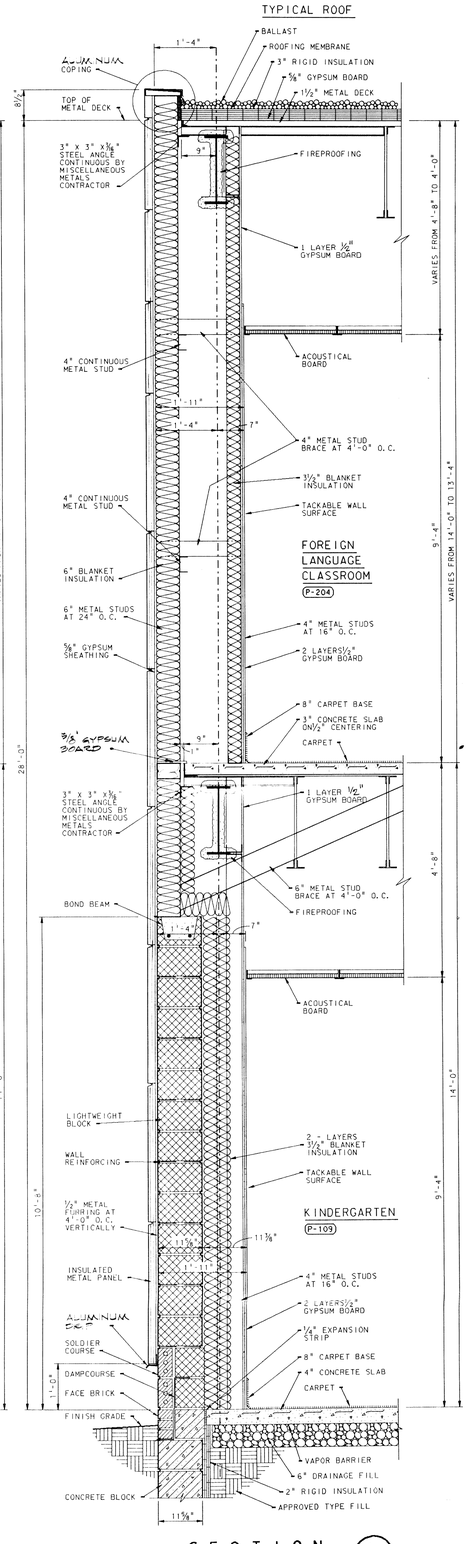


SECTION 1 / A7-9
SCALE: 3/4" = 1'-0"

# ADDITION TO and RENOVATION OF LAWRENCE CENTRAL HIGH SCHOOL

for the METROPOLITAN SCHOOL DISTRICT of LAWRENCE TOWNSHIP
MARION COUNTY, INDIANA

EVERETT I. BROWN Company
Architects & Engineers
950 NORTH MERIDIAN STREET
INDIANAPOLIS, INDIANA 46204
(317) 237-7000

SCOTT R. BROWN
REGISTERED
NO. 20912
STATE OF INDIANA
PROFESSIONAL ENGINEER

PROJECT
871-110

DATE
DEC. 18, 1989

REVISED

NO. A7-9
OF 24

Log name SHEET
Ref. File: LCARDSOL.I
Level# 1-63
of name PS
Plot Date: Feb 19 08:14:51 1990
GA File: DGN:[EDGE.LCARDS]CARATOON.DGN
Level# 1-63

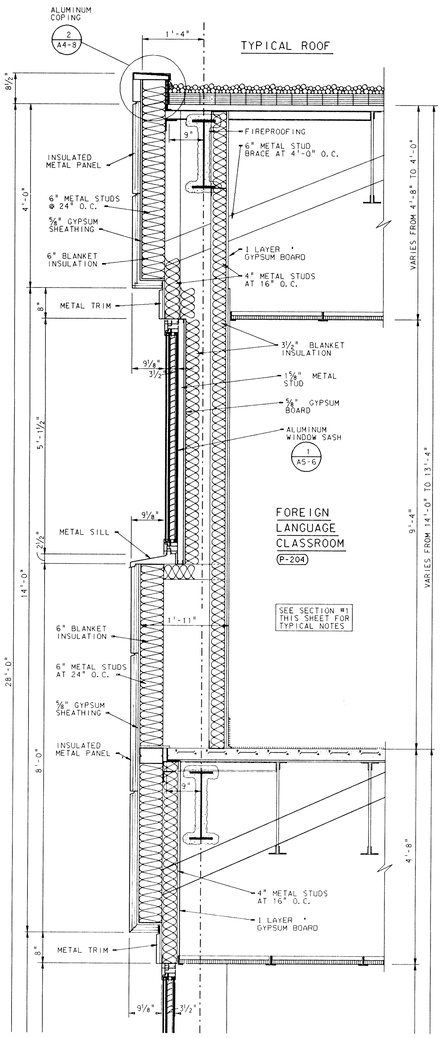


SECTION
SCALE: 3/4" = 1'-0"

4
A7-10

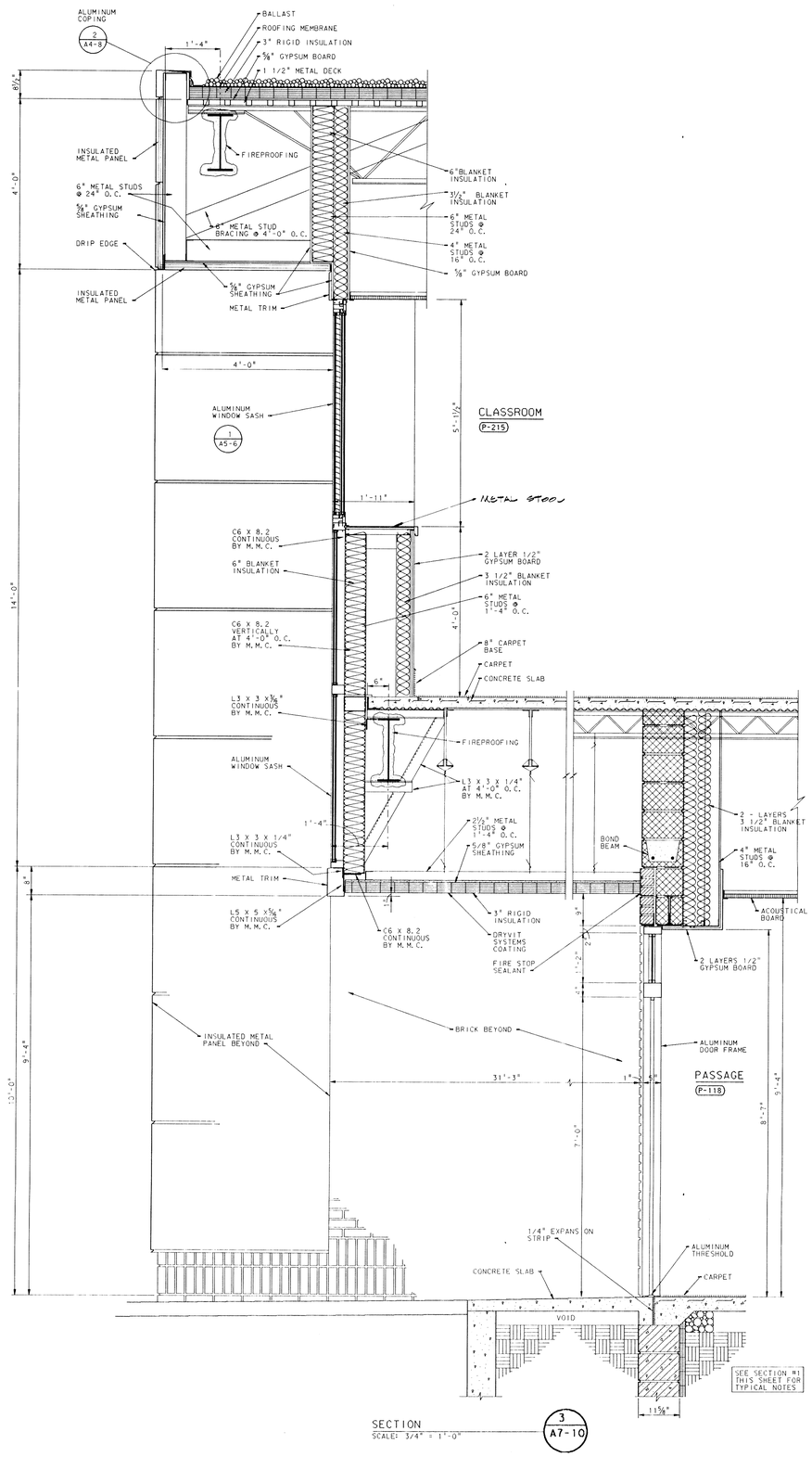


SECTION
SCALE: 3/4" = 1'-0"

3
A7-10

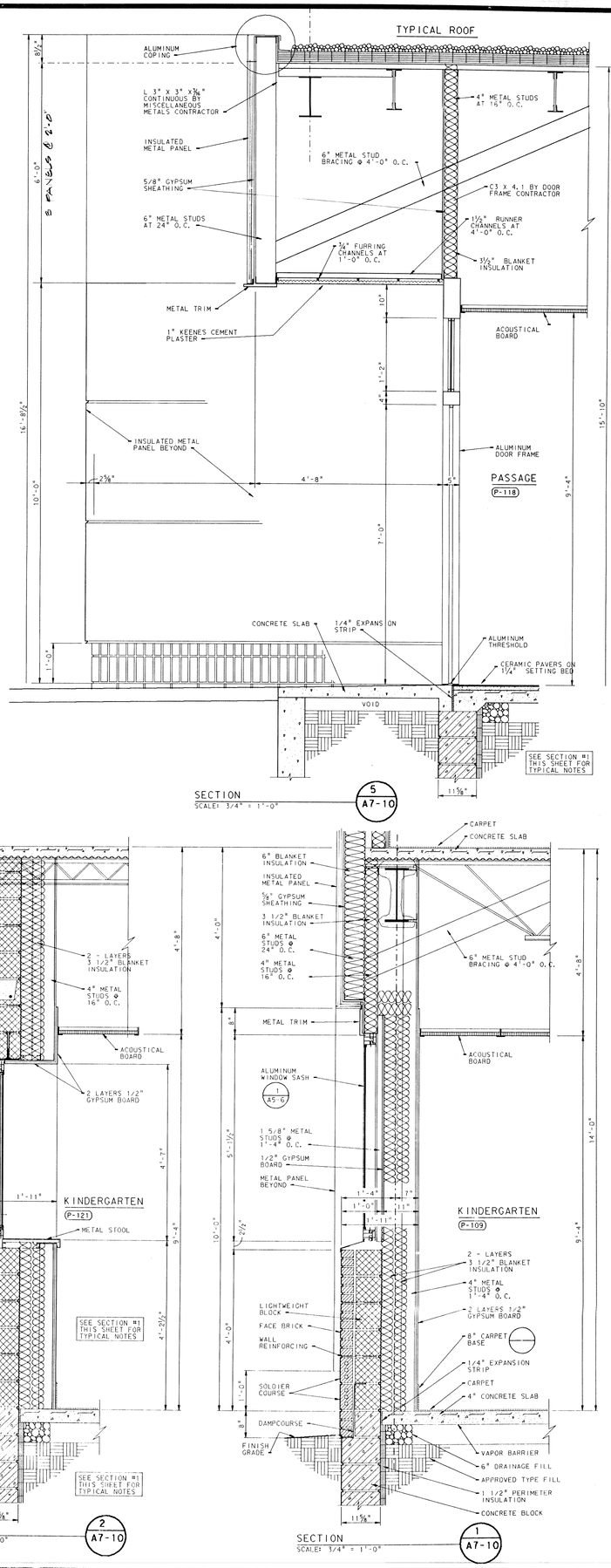


SECTION
SCALE: 3/4" = 1'-0"

5
A7-10




SECTION
SCALE: 3/4" = 1'-0"

2
A7-10




SECTION
SCALE: 3/4" = 1'-0"

1
A7-10

ADDITION TO and RENOVATION OF
# LAWRENCE CENTRAL HIGH SCHOOL
for the METROPOLITAN SCHOOL DISTRICT of LAWRENCE TOWNSHIP
MARION COUNTY, INDIANA

EVERETT I. BROWN Company
Architects & Engineers
950 NORTH MERIDIAN STREET
INDIANAPOLIS, INDIANA 46204
(317) 237-7000

SCOTT R. BROWN
REGISTERED
NO. 20912
STATE OF INDIANA
PROFESSIONAL ENGINEER

PROJECT
871-110

DATE
DEC. 18, 1989

REVISED

NO. A7-10
OF 22

© EVERETT I. BROWN COMPANY

Plot name: FF
Date: Sun Feb 18 17:52:26 1990
DGN File: C:\EIBC\LAWR\A7\10.DGN
Levels: 1-63
Ref. file: LOGBOO
Levels: 1-63
LOG: NONE SHEET

# ADDITION TO and RENOVATION OF
# LAWRENCE CENTRAL HIGH SCHOOL
for the METROPOLITAN SCHOOL DISTRICT of LAWRENCE TOWNSHIP
MARION COUNTY, INDIANA

EVERETT I. BROWN Company
Architects & Engineers
950 NORTH MERIDIAN STREET
INDIANAPOLIS, INDIANA 46204
(317) 237-7000

SCOTT R. BROWN
REGISTERED
NO. 20912
STATE OF INDIANA
PROFESSIONAL ENGINEER

PROJECT 871-110
DATE DEC. 18, 1989
REVISED

NO. A7-11
OF 22

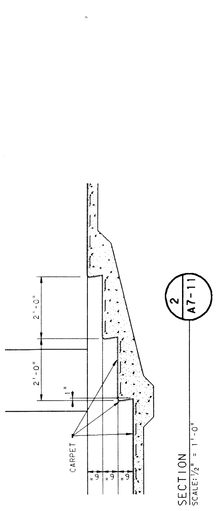


2 / A7-11
SECTION
SCALE: 1/2" = 1'-0"

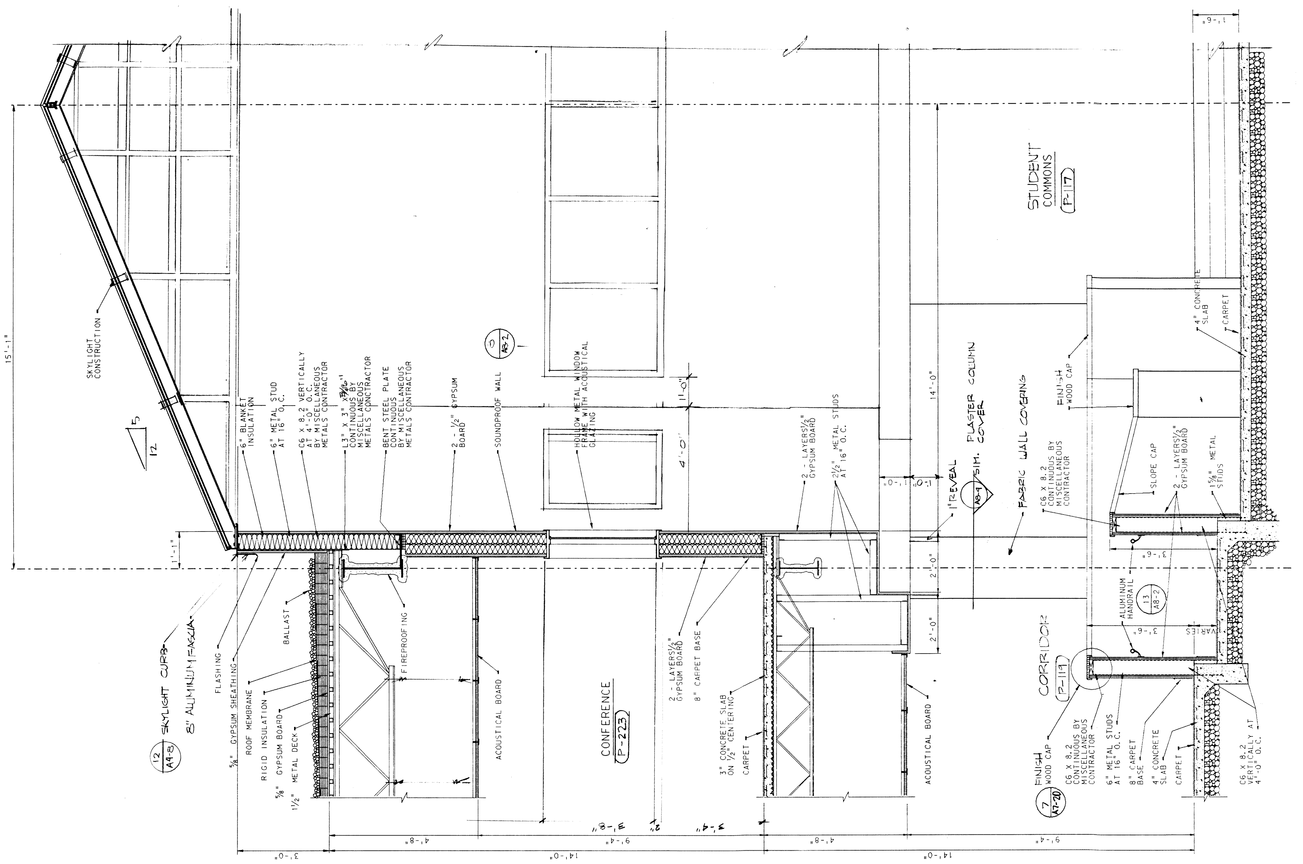
SKYLIGHT CONSTRUCTION
5
12
6" BLANKET INSULATION
6" METAL STUD AT 16" O.C.
C6 X 8.2 VERTICALLY BY MISCELLANEOUS METALS CONTRACTOR
L3" X 3" X 5/16" CONTINUOUS BY MISCELLANEOUS METALS CONTRACTOR
BENT STEEL PLATE BY MISCELLANEOUS METALS CONTRACTOR
2-5/8" GYPSUM BOARD
SOUNDPROOF WALL
PRIMARY METAL WINDOW FRAME W/ INSULATING GLAZING
7 / A7-2
11'-0"
4'-0"
2-LAYERS 5/8" GYPSUM BOARD
2½" METAL STUDS AT 16" O.C.
1'-0"
1'-0"
1'-1"
1'-1"
14'-0"
2'-0"
2'-0"
1'-9"
1'-9"
1'-9

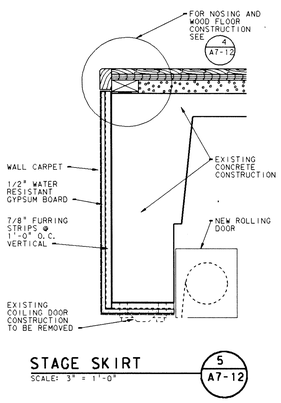


STAGE SKIRT
SCALE: 3" = 1'-0"
5/A7-12

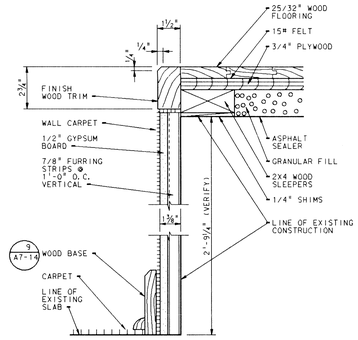


STAGE SKIRT
SCALE: 3" = 1'-0"
4/A7-12

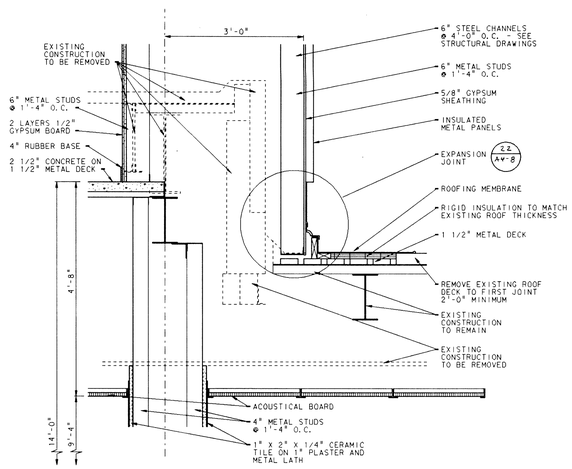


SECTION
SCALE: 3/4" = 1'-0"
3/A7-12

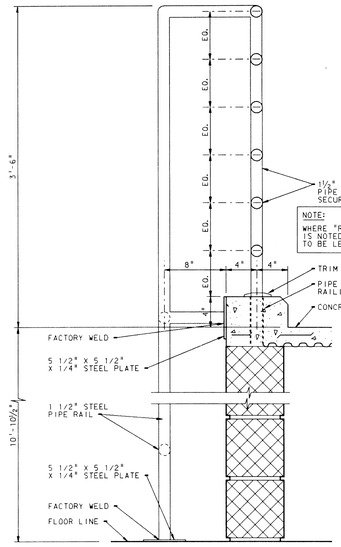


SECTION
SCALE: 3/4" = 1'-0"

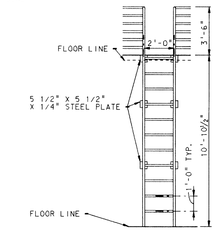


ELEVATION
SCALE: 1/4" = 1'-0"
NOTE: SEE FLOOR PLAN FOR LOCATION

LADDER & RAILING
SCALE: AS NOTED
2/A7-12

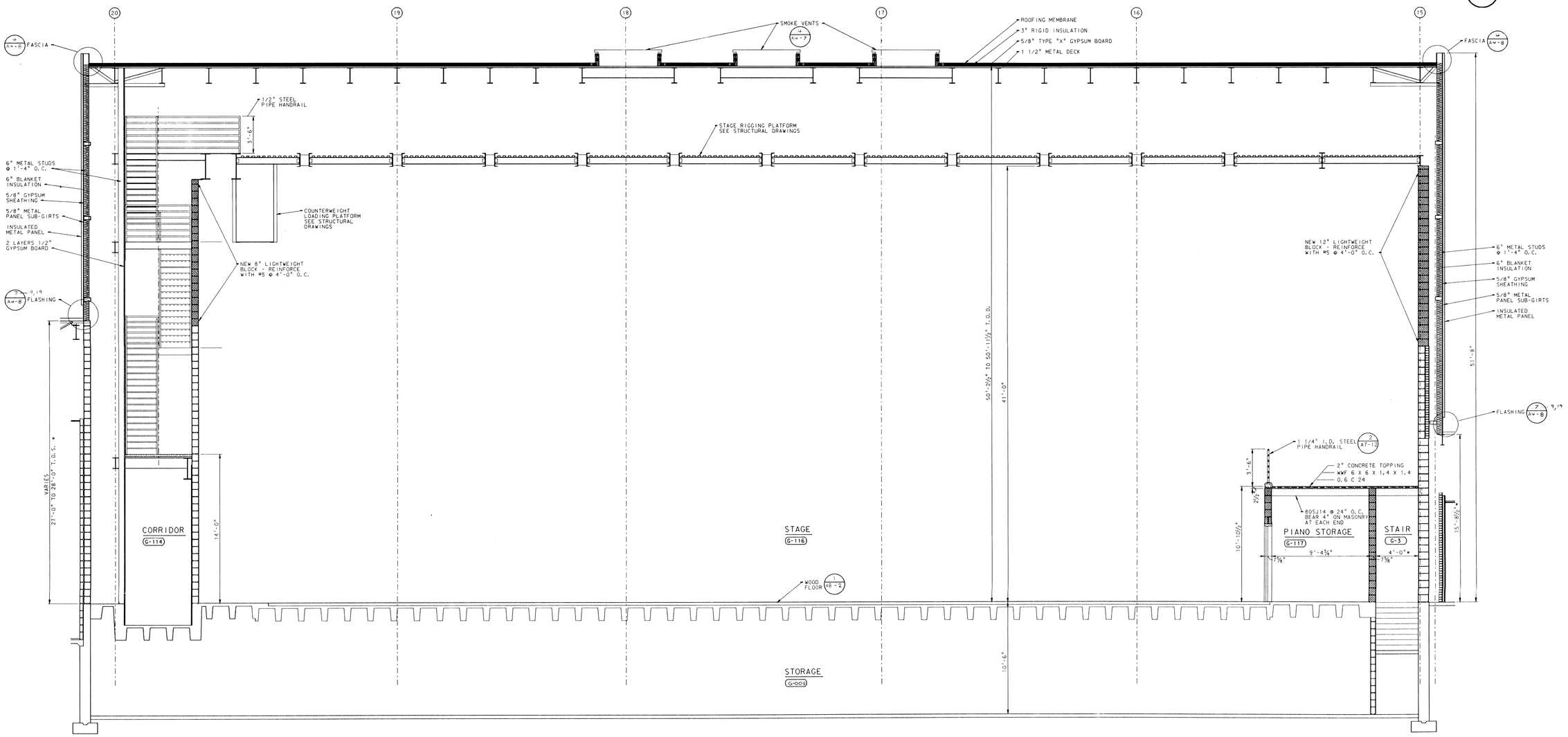


SECTION
SCALE: 1/4" = 1'-0"
1/A7-12

# ADDITION TO and RENOVATION OF LAWRENCE CENTRAL HIGH SCHOOL
for the METROPOLITAN SCHOOL DISTRICT of LAWRENCE TOWNSHIP
MARION COUNTY, INDIANA

© EVERETT I. BROWN COMPANY

EVERETT I. BROWN Company
Architects & Engineers
950 NORTH MERIDIAN STREET
INDIANAPOLIS, INDIANA 46204
(317) 237-7000

SCOTT R. BROWN
REGISTERED
NO. 20912
STATE OF INDIANA
PROFESSIONAL ENGINEER

PROJECT
871-110

DATE
DEC. 18. 1989

REVISED

NO. A7-12
OF 24

Plot Time: 17:52:32 1990
Plot Scale: 1=1 Plot Rotation: 0
DGN File: D:\ait\EDGAC.LCAR\LCAR4174.DGN
Level(s): 1-63
Ref. File: LCAR\GO1.DGN
Level(s): 1-63
Log name: SHEET

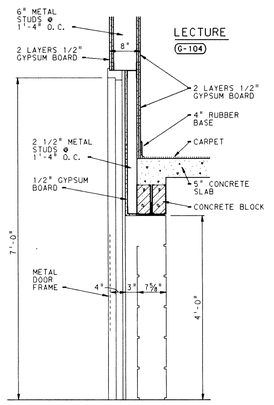


SECTION 9 A7-13
SCALE: ¼" = 1'-0"

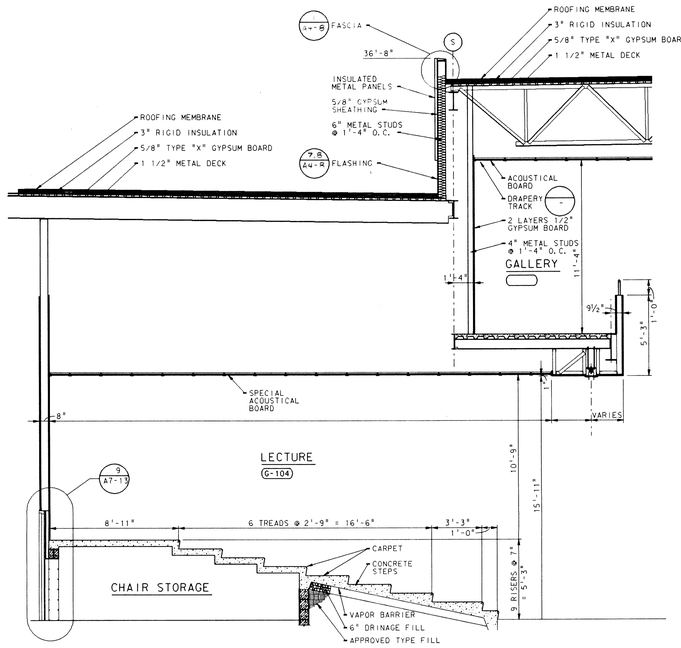


SECTION 8 A7-13
SCALE: ¼" = 1'-0"

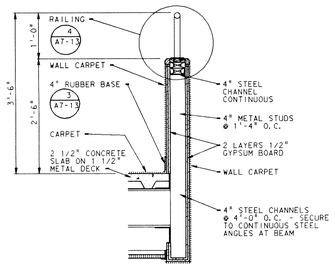


SECTION 6 A7-13
SCALE: ¼" = 1'-0"

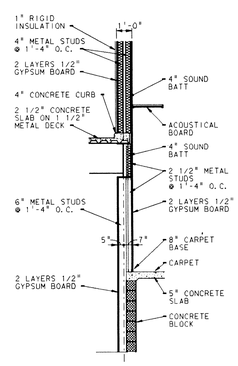


SECTION 7 A7-13
SCALE: ¼" = 1'-0"

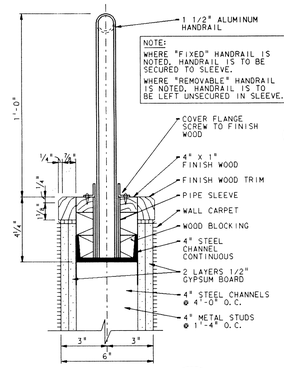


HANDRAIL 4 A7-13
SCALE: 3" = 1'-0"

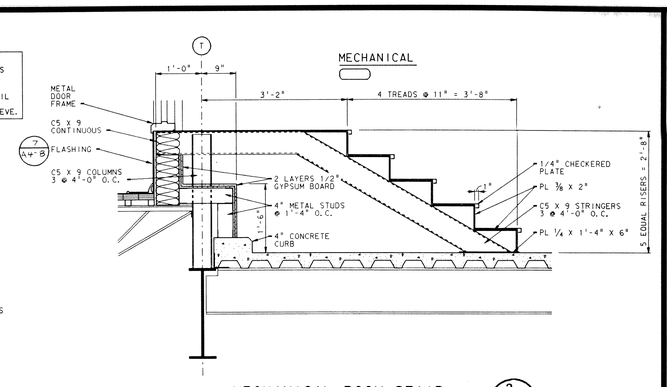


MECHANICAL ROOM STAIR 2 A7-13
SCALE: ¼" = 1'-0"

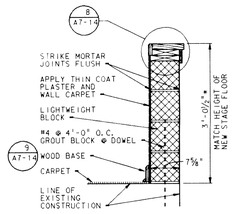


PARTITION 5 A7-13
SCALE: ¼" = 1'-0"

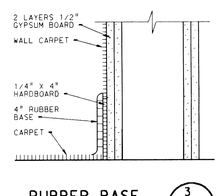


RUBBER BASE 3 A7-13
SCALE: 3" = 1'-0"

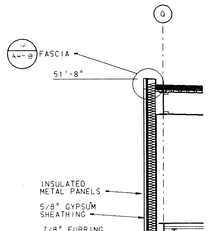


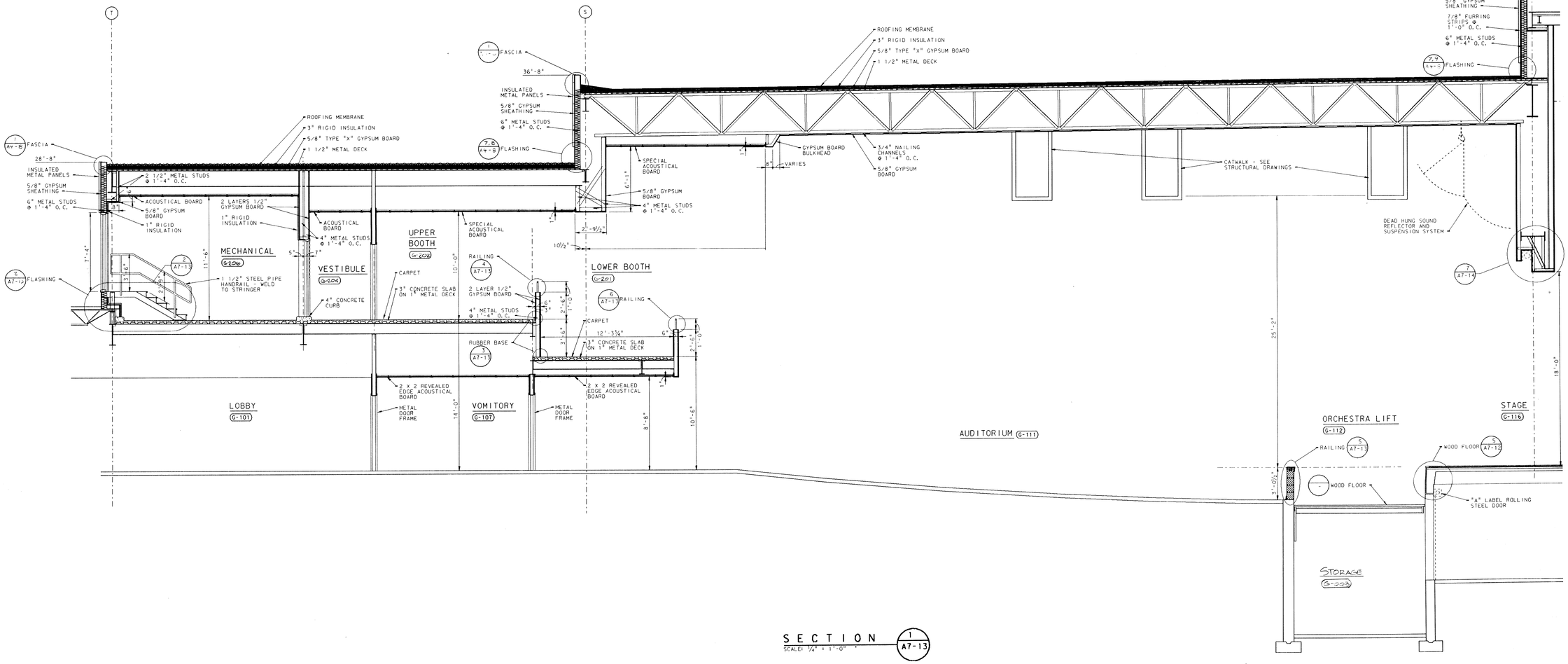


SECTION 1 A7-13
SCALE: ¼" = 1'-0"

EVERETT I. BROWN Company
Architects & Engineers
950 NORTH MERIDIAN STREET
INDIANAPOLIS, INDIANA 46204
(317) 237-7000

# ADDITION TO and RENOVATION OF LAWRENCE CENTRAL HIGH SCHOOL

for the METROPOLITAN SCHOOL DISTRICT of LAWRENCE TOWNSHIP
MARION COUNTY, INDIANA

© EVERETT I. BROWN COMPANY

SCOTT R. BROWN
REGISTERED
NO. 20912
STATE OF INDIANA
PROFESSIONAL ENGINEER

PROJECT
871-110

DATE
DEC. 18, 1989

REVISED

NO. A7-13
OF 24

07 nomw FFI
Plotted: Feb 15 15:56:11 1990
By: nomw (EDUC,LCARDS,LCARATIS.DGN
CA file: DUAL(EDUC,LCARDS,LCARATIS.DGN
Level: 1-63

Ref. file: LCARDSG.L
Level: 1-63
Ref. file: LCARDSPOS.DGN
Level: 1-63
Ref. file: LCARATIS.DGN
Level: 1-63

LOG nomw SHEET
LOG nomw SHT2
LOG nomw MUD

Ref. file: LCARATIS.DGN
Level: 1-63

LOG nomw STG

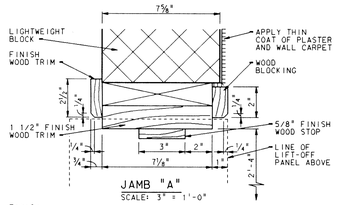


JAMB "A"
SCALE: 3" = 1'-0"

LIFT-OFF PANEL "B"
SCALE: 3" = 1'-0"

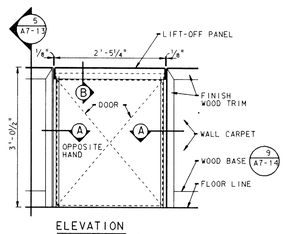


ELEVATION
SCALE: ¼" = 1'-0"

THRUST STAGE GATE
SCALE: AS NOTED
10
A7-14

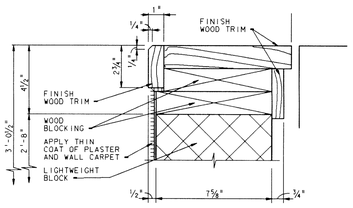


DETAIL
SCALE: 3" = 1'-0"
8
A7-14

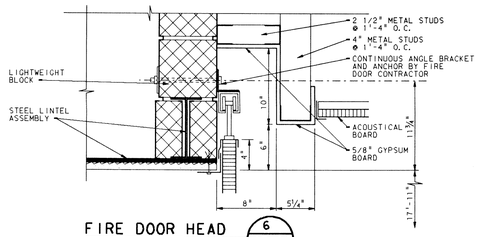


FIRE DOOR HEAD
SCALE: 1½" = 1'-0"
6
A7-14

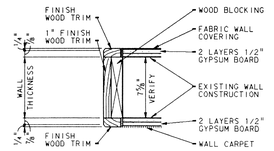


WOOD TRIM
SCALE: 1½" = 1'-0"
4
A7-14

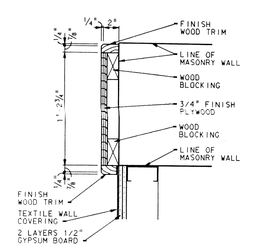


WOOD TRIM
SCALE: 1½" = 1'-0"
3
A7-14

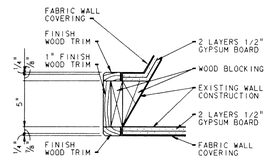


WOOD TRIM
SCALE: 1½" = 1'-0"
5
A7-14

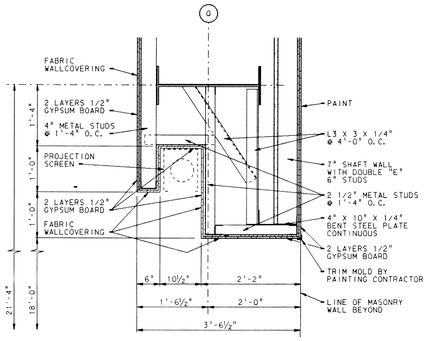


DETAIL
SCALE: ¾" = 1'-0"
7
A7-14

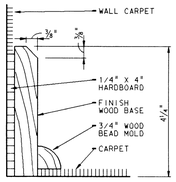


WOOD BASE
SCALE: HALF SIZE
9
A7-14

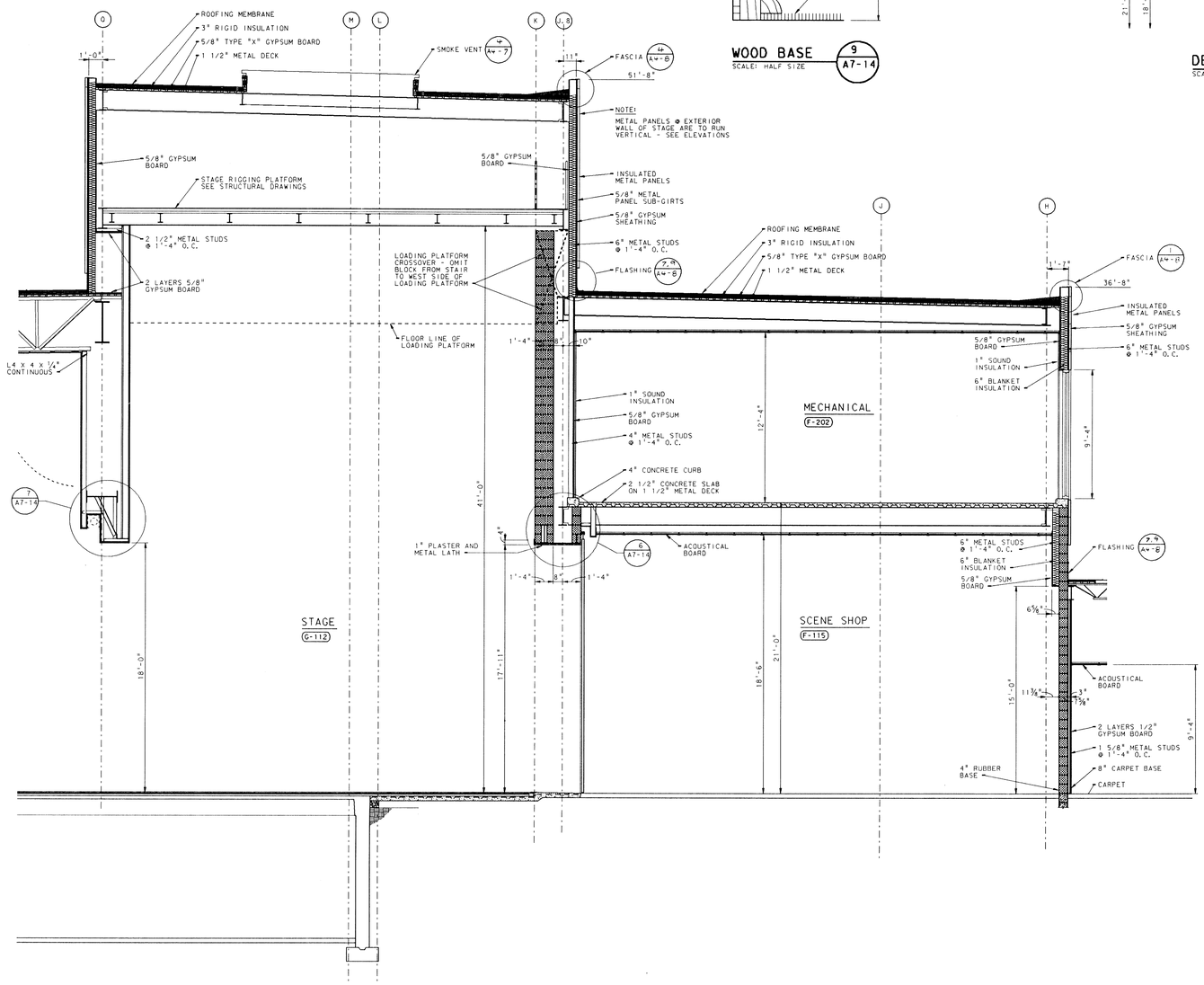


SECTION
SCALE: ¼" = 1'-0"
2
A7-14

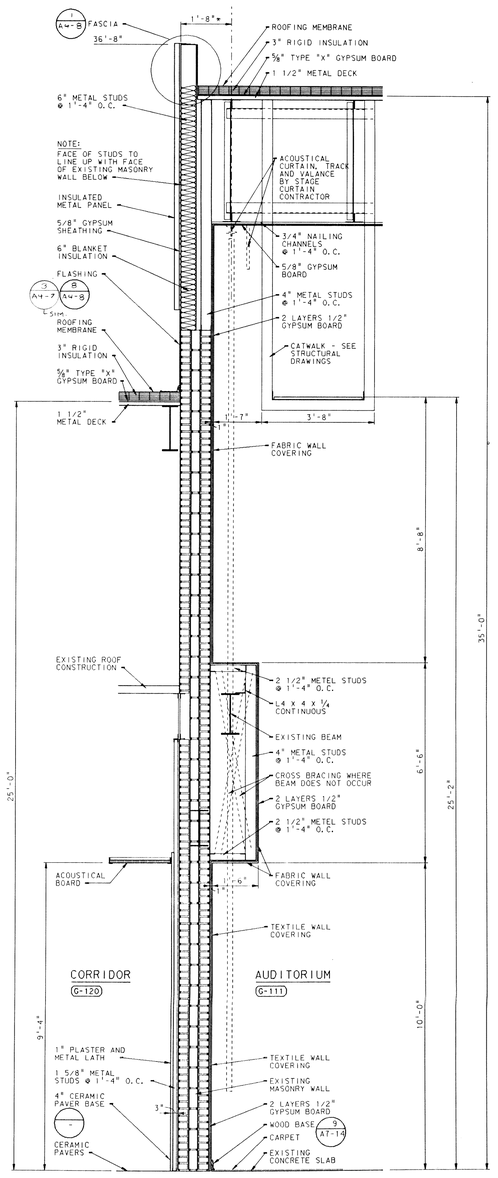


SECTION
SCALE: ½" = 1'-0"
1
A7-14

ADDITION TO and RENOVATION OF
# LAWRENCE CENTRAL HIGH SCHOOL
for the METROPOLITAN SCHOOL DISTRICT of LAWRENCE TOWNSHIP
MARION COUNTY, INDIANA

EVERETT I. BROWN Company
Architects & Engineers
950 NORTH MERIDIAN STREET
INDIANAPOLIS, INDIANA 46204
(317) 237-7000

SCOTT R. BROWN
REGISTERED
NO. 20912
STATE OF INDIANA
PROFESSIONAL ENGINEER

PROJECT
871-110

DATE
DEC. 18, 1989

REVISED

NO. A7-14
OF 24

© 1989 EVERETT I. BROWN COMPANY

Plot name: FF
Plot date: Mon Feb 19 15:47:30 1990
Drawing file: [illegible]
Layout: [illegible]
Ref. files: LCA8375,DGN
Level: 1-63
Log name: STG
Ref. files: LCA8550 LCA8520,DGN
Level: 1-63
Log name: SHT2
Ref. files: LCA8375,DGN
Level: 1-63
Log name: AUD

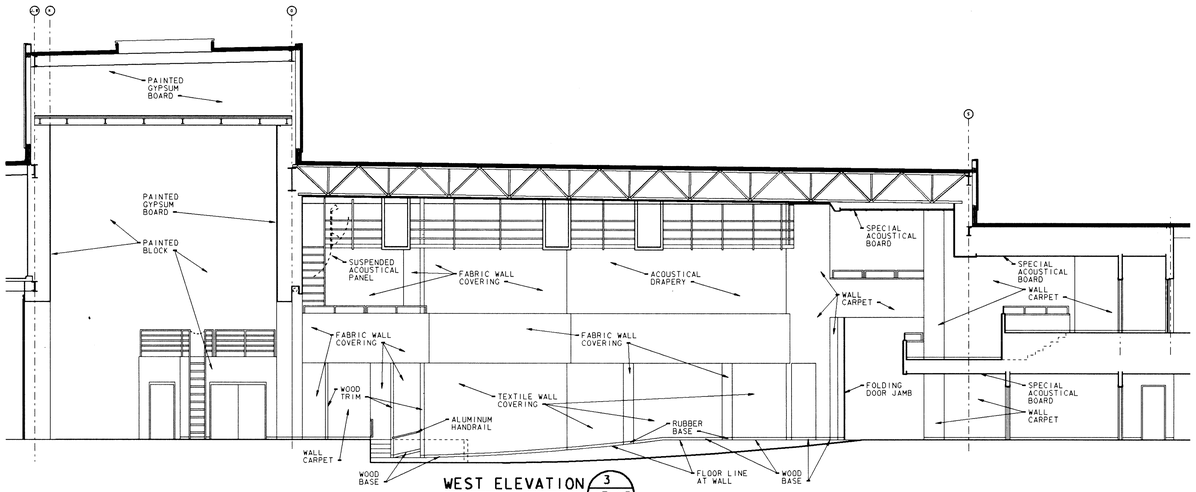


WEST ELEVATION 3/A7-15
SCALE: 1/8" = 1'-0"

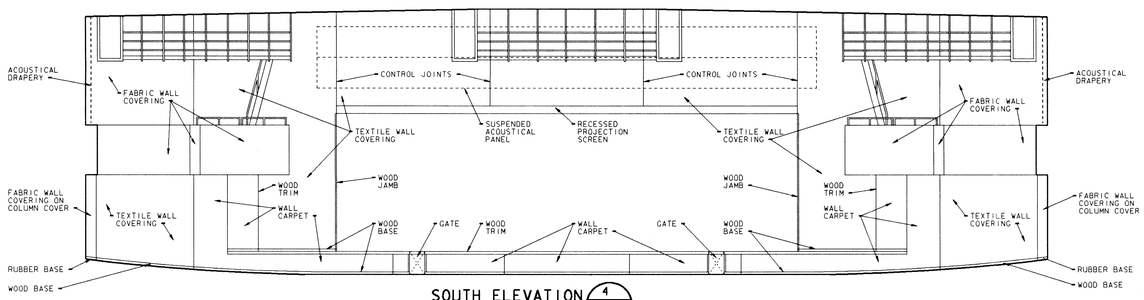


SOUTH ELEVATION 4/A7-15
SCALE: 1/8" = 1'-0"

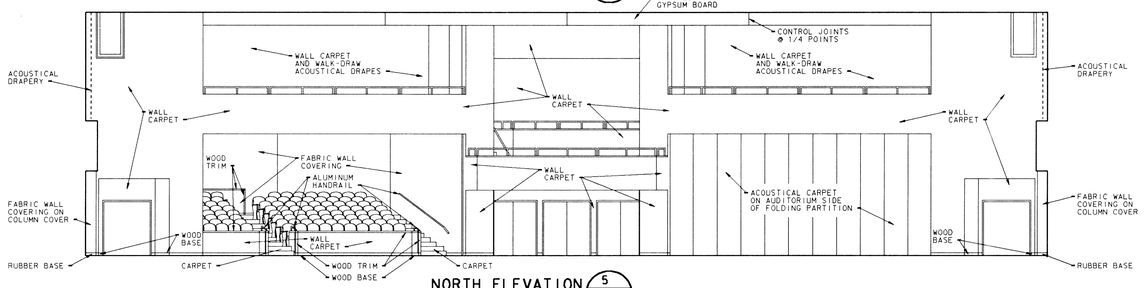


NORTH ELEVATION 5/A7-15
SCALE: 1/8" = 1'-0"

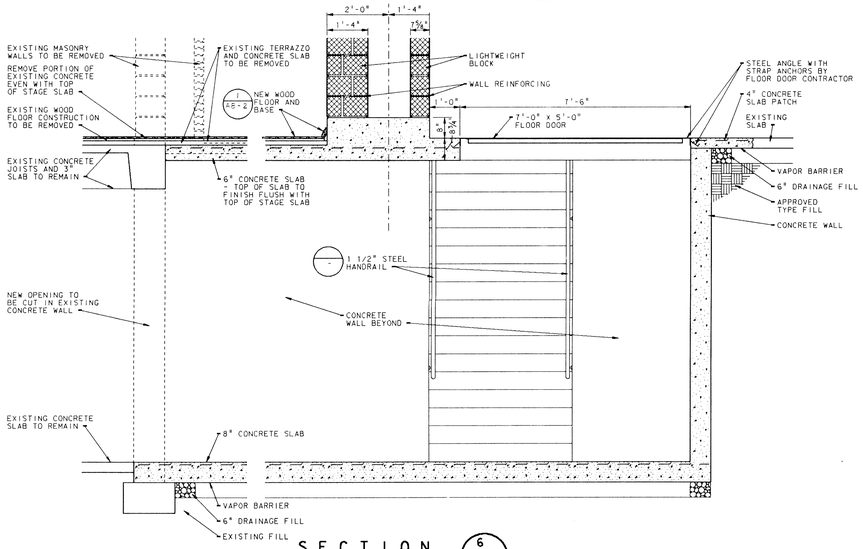


SECTION 6/A7-15
SCALE: 1/2" = 1'-0"

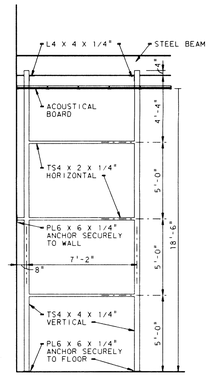


SCENE RACK 8/A7-15
SCALE: 1/4" = 1'-0"

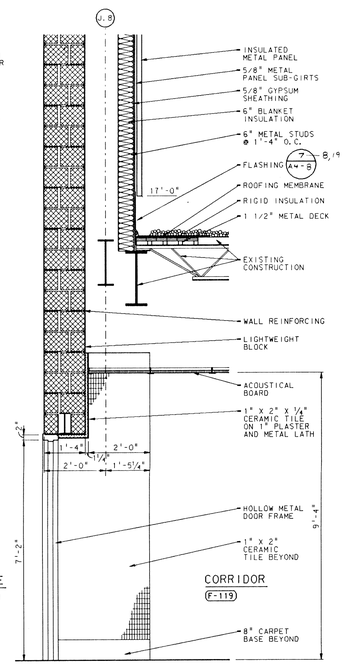


SECTION 7/A7-15
SCALE: 1/2" = 1'-0"

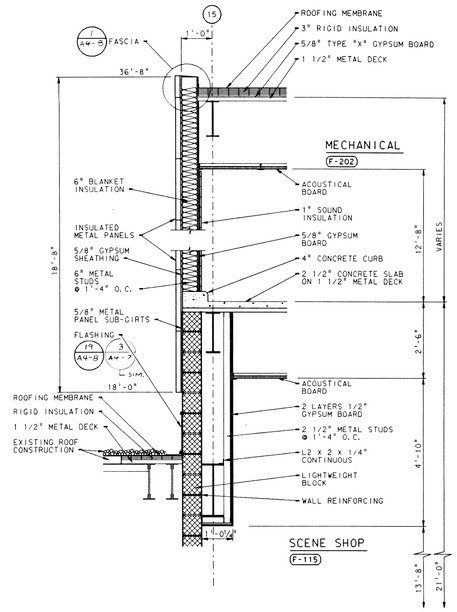


SECTION 2/A7-15
SCALE: 1/2" = 1'-0"

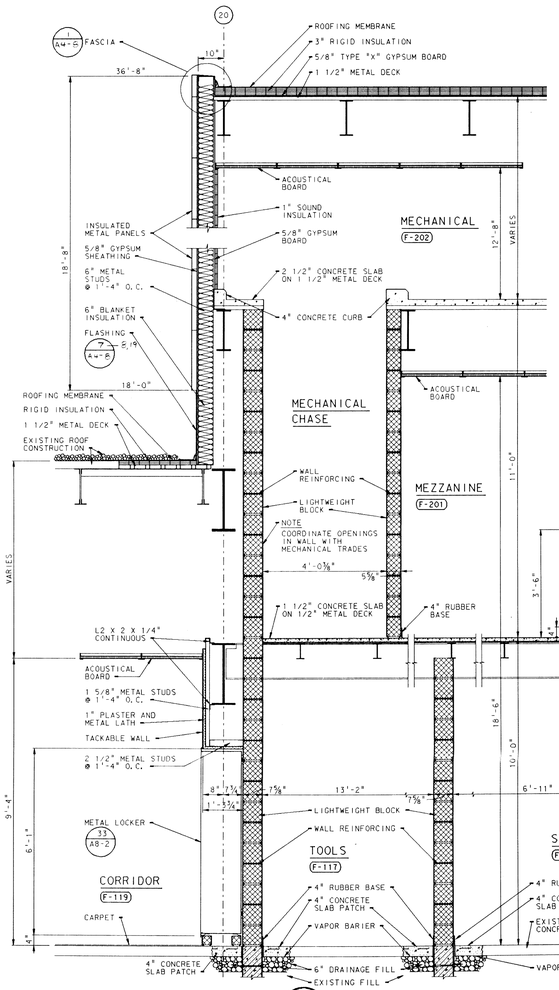


SECTION 1/A7-15
SCALE: 1/2" = 1'-0"

# ADDITION TO and RENOVATION OF LAWRENCE CENTRAL HIGH SCHOOL
for the METROPOLITAN SCHOOL DISTRICT of LAWRENCE TOWNSHIP
MARION COUNTY, INDIANA

© EVERETT I. BROWN COMPANY

EVERETT I. BROWN Company
Architects & Engineers
950 NORTH MERIDIAN STREET
INDIANAPOLIS, INDIANA 46204
(317) 237-7000

SCOTT R. BROWN
REGISTERED
NO. 20912
STATE OF INDIANA
PROFESSIONAL ENGINEER

PROJECT
871-110

DATE
DEC. 18, 1989

REVISED

NO. A7-15
OF 24

Log. name: SHEET
Plot name: SHEET
Plot date: Sat Feb 17 10:40:07 1990
Xref file: DISK1:[EBDG.CAD.A871]S_DGN
Levels: 1-63
Ref. file: L(ARBOR)
Level: 1-63

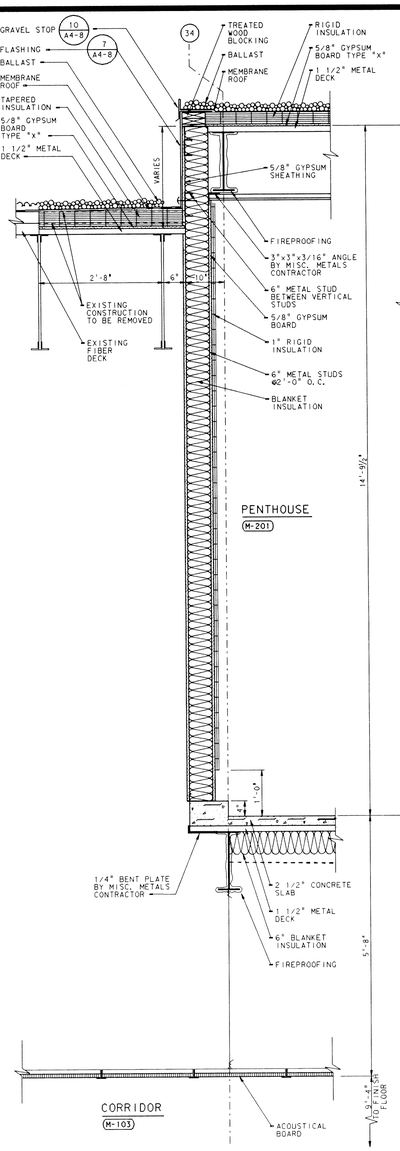


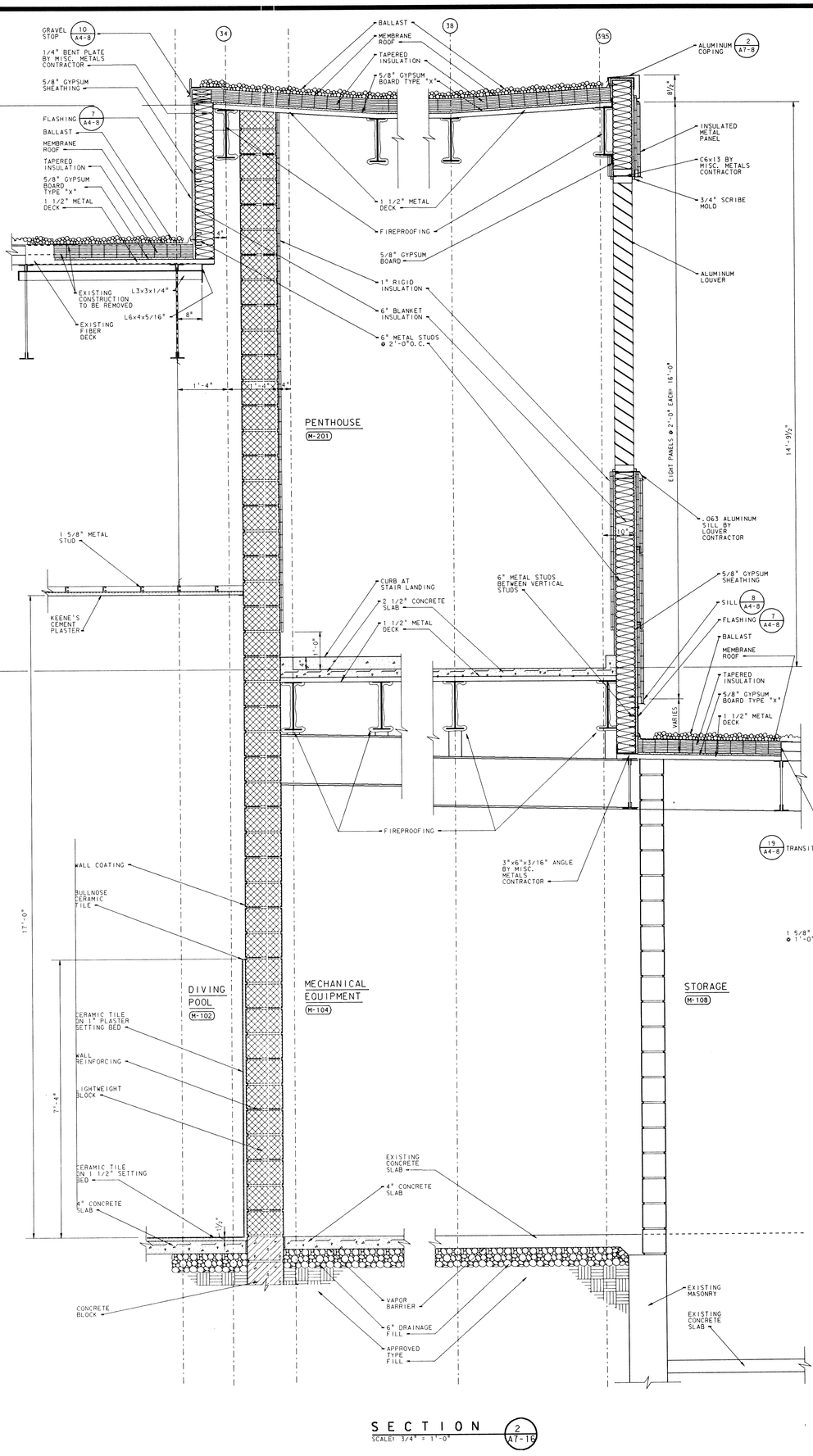


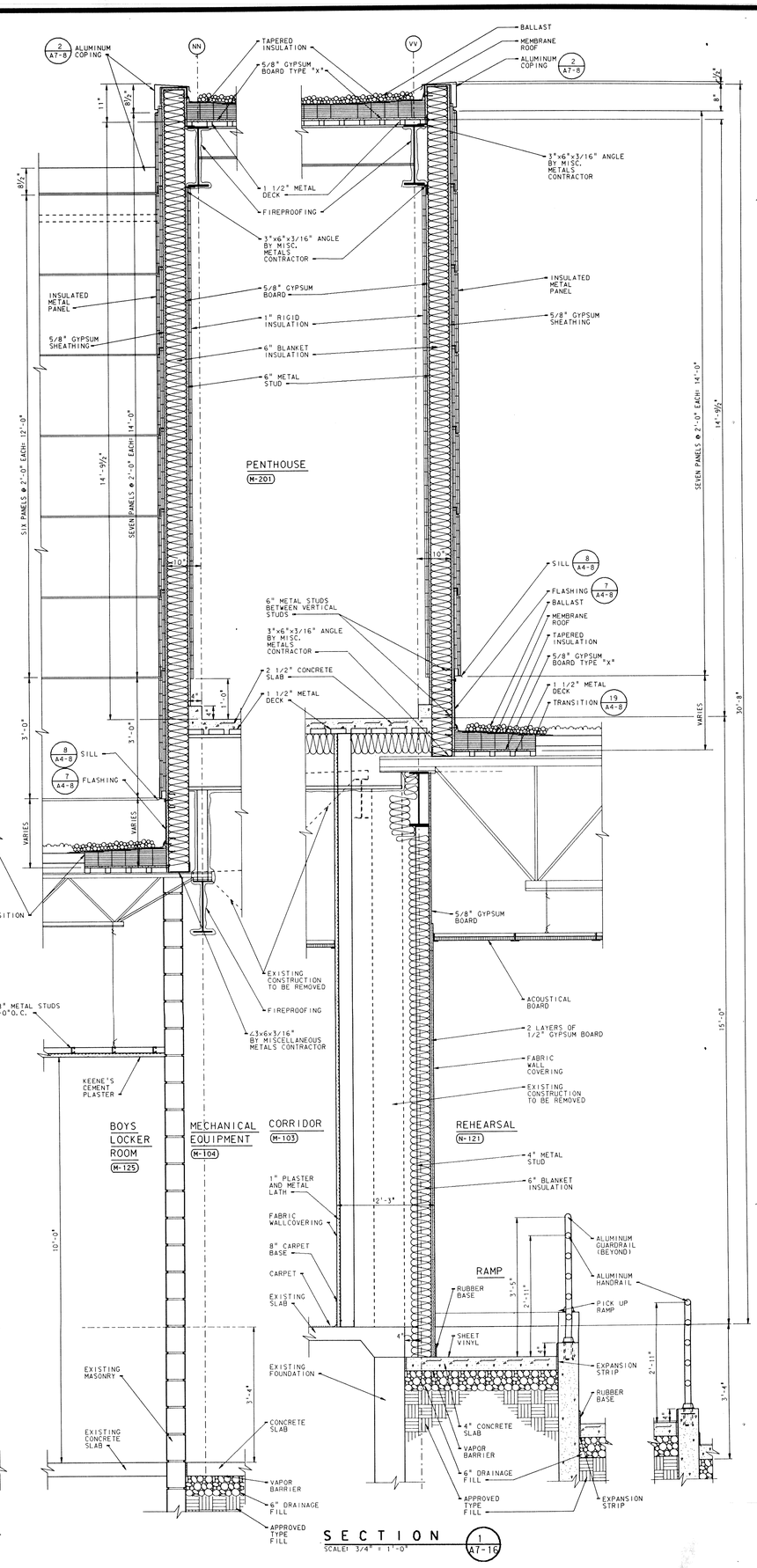


# ADDITION TO and RENOVATION OF LAWRENCE CENTRAL HIGH SCHOOL for the METROPOLITAN SCHOOL DISTRICT of LAWRENCE TOWNSHIP MARION COUNTY, INDIANA

© EVERETT I. BROWN COMPANY

EVERETT I. BROWN Company
Architects & Engineers
950 NORTH MERIDIAN STREET
INDIANAPOLIS, INDIANA 46204
(317) 237-7000

SCOTT R. BROWN
REGISTERED
NO. 20912
STATE OF INDIANA
PROFESSIONAL ENGINEER

PROJECT
871-110

DATE
DEC. 18, 1989

REVISED

NO. A7-16
OF 24

Logo normal sheet
Ref. files: LCARSOL1.DG
Level(s): 1-63
Plotted: NOV 19 10:49:18 1990
Design file: DUA1:[EDGE.LCARSLCARA16.DGN
Level(s): 1-63

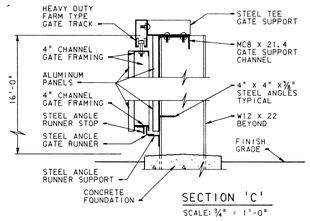


SECTION 'C'
SCALE: 3/4" = 1'-0"

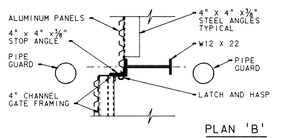


PLAN 'B'
SCALE: 3/4" = 1'-0"

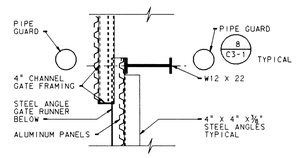


PLAN 'A'
SCALE: 3/4" = 1'-0"

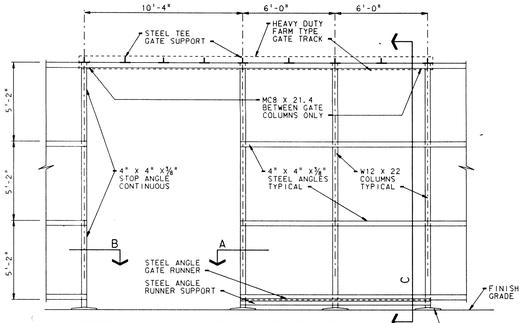


GATE SUPPORT FRAMING - LOOKING EAST
SCALE: 1/4" = 1'-0"
NOTE: ALUMINUM PANELS NOT SHOWN

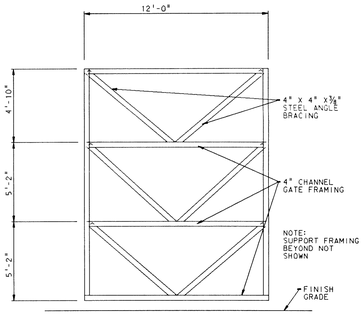


GATE FRAMING - LOOKING EAST
SCALE: 1/4" = 1'-0"
NOTE: ALUMINUM PANELS NOT SHOWN

DETAILS
SCALE: AS NOTED
7 / A7-18

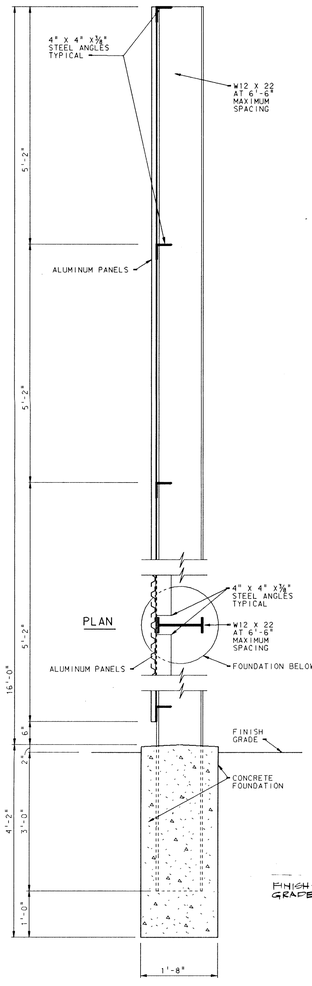


SECTION
SCALE: 3/4" = 1'-0"
6 / A7-18

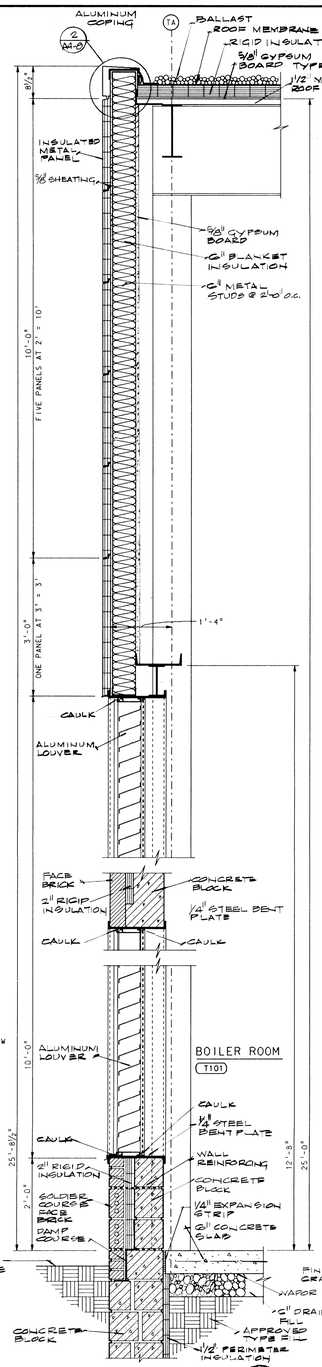


SECTION
SCALE: 3/4" = 1'-0"
5 / A7-18

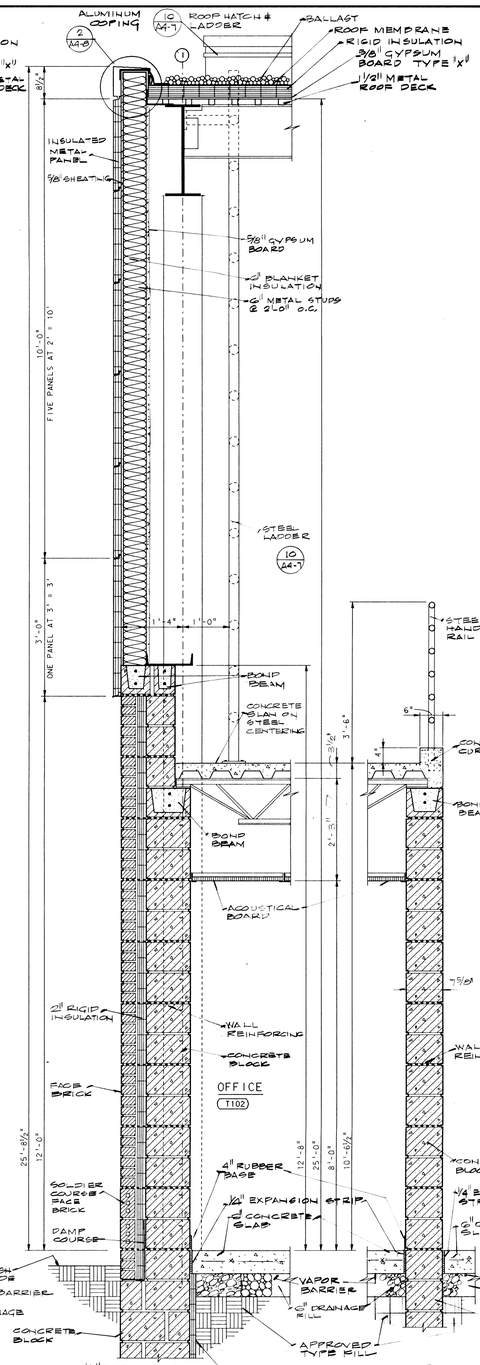


SECTION
SCALE: 3/4" = 1'-0"
4 / A7-18

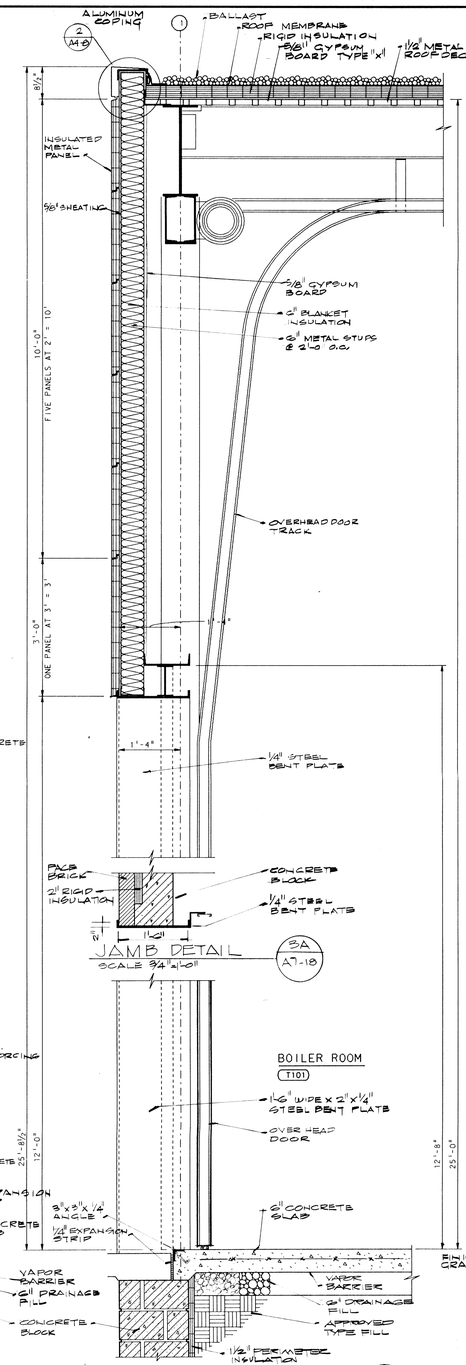


SECTION
SCALE: 3/4" = 1'-0"
3 / A7-18

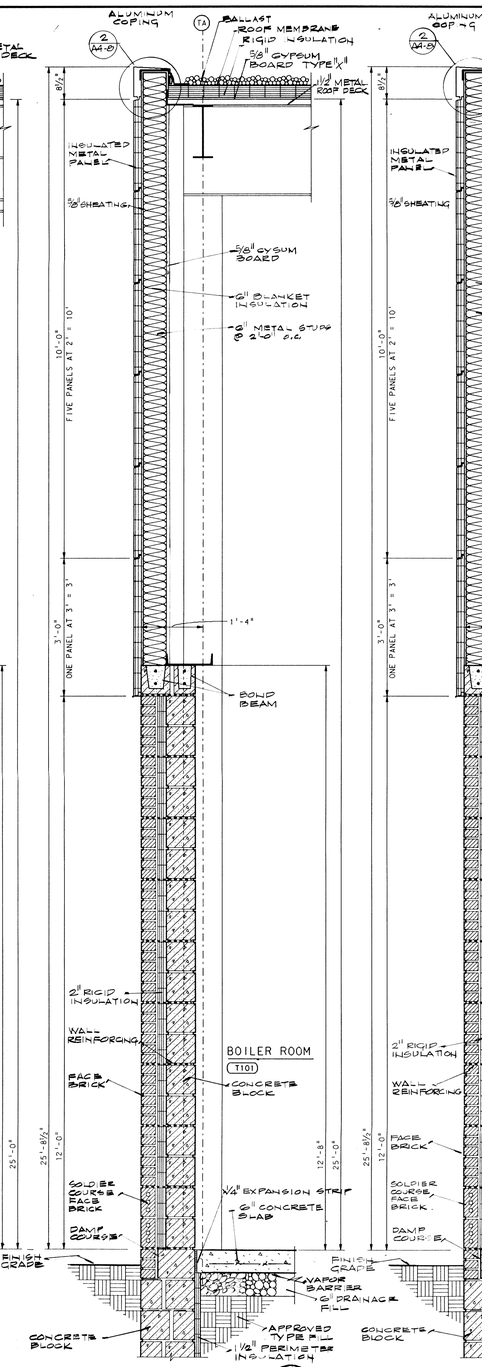


SECTION
SCALE: 3/4" = 1'-0"
2 / A7-18

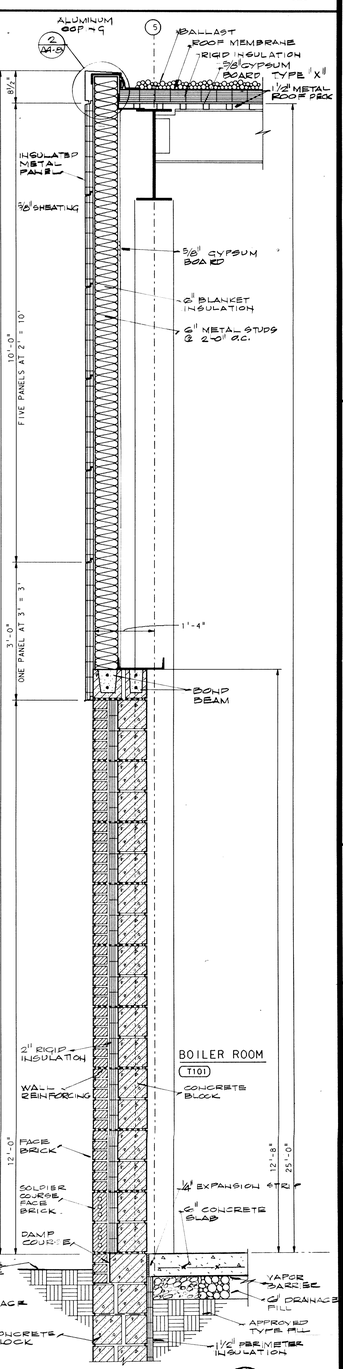


SECTION
SCALE: 3/4" = 1'-0"
1 / A7-18

# ADDITION TO and RENOVATION OF LAWRENCE CENTRAL HIGH SCHOOL

for the METROPOLITAN SCHOOL DISTRICT of LAWRENCE TOWNSHIP
MARION COUNTY, INDIANA

© EVERETT I. BROWN COMPANY

EVERETT I. BROWN Company
Architects & Engineers
950 NORTH MERIDIAN STREET
INDIANAPOLIS, INDIANA 46204
(317) 237-7000

SCOTT R. BROWN
REGISTERED
NO. 20912
STATE OF INDIANA
PROFESSIONAL ENGINEER

PROJECT
871-110

DATE
DEC. 18, 1989

REVISED

NO. A7-18
OF 24

Plot name: CHECK
Date: Mon Feb 12 13:11:40 1990
Data: M:\LIBRARY\REVIT\CHECK.CAT\CHECK.DGN
Levels: 1-63

Ref. files: (CAD0501, Levels: 1-63)

Log name: SHEET

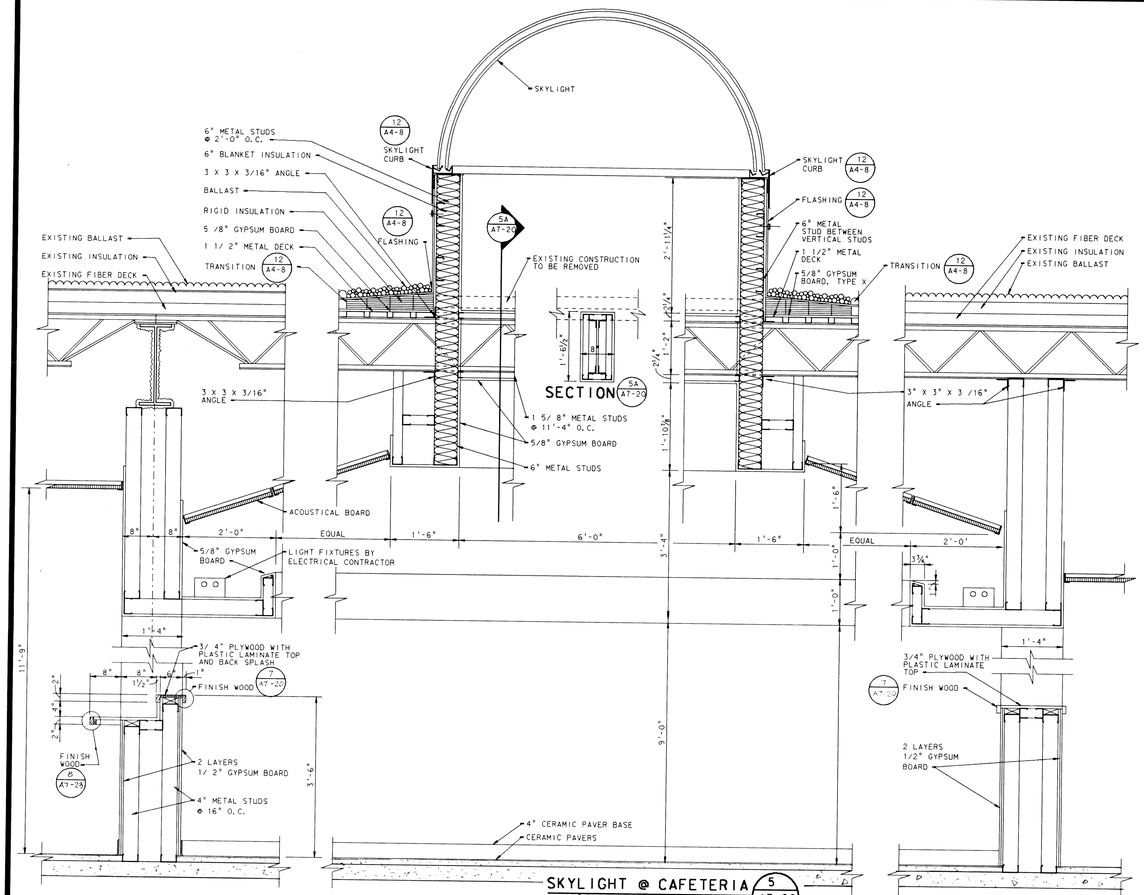


SKYLIGHT @ CAFETERIA 5 A7-20
SCALE: 3/4" = 1'-0"

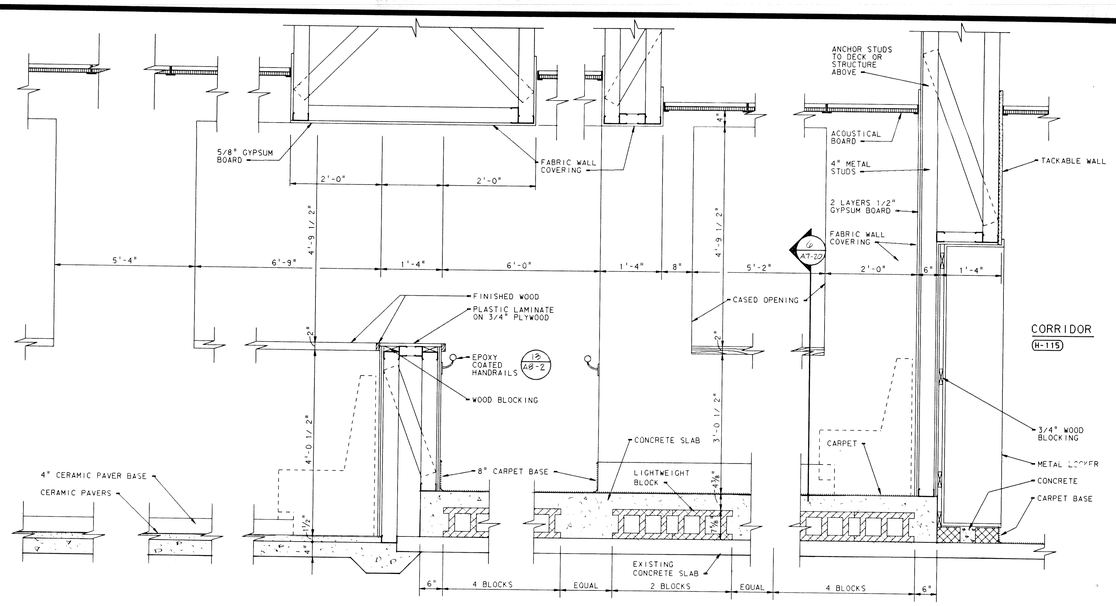


SECTION @ CAFETERIA 3 A7-20
SCALE: 3/4" = 1'-0"

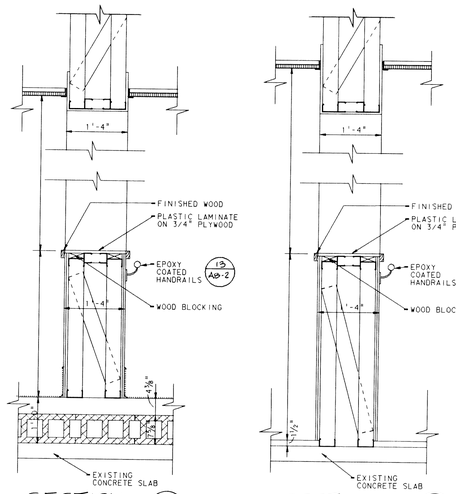


SECTION 6 A7-20
SCALE: 3/4"=1'-0"

SECTION 4 A7-20
SCALE: 3/4"=1'-0"

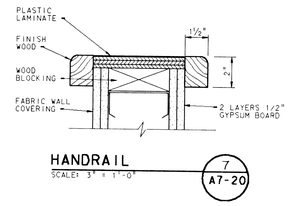


HANDRAIL 7 A7-20
SCALE: 3" = 1'-0"

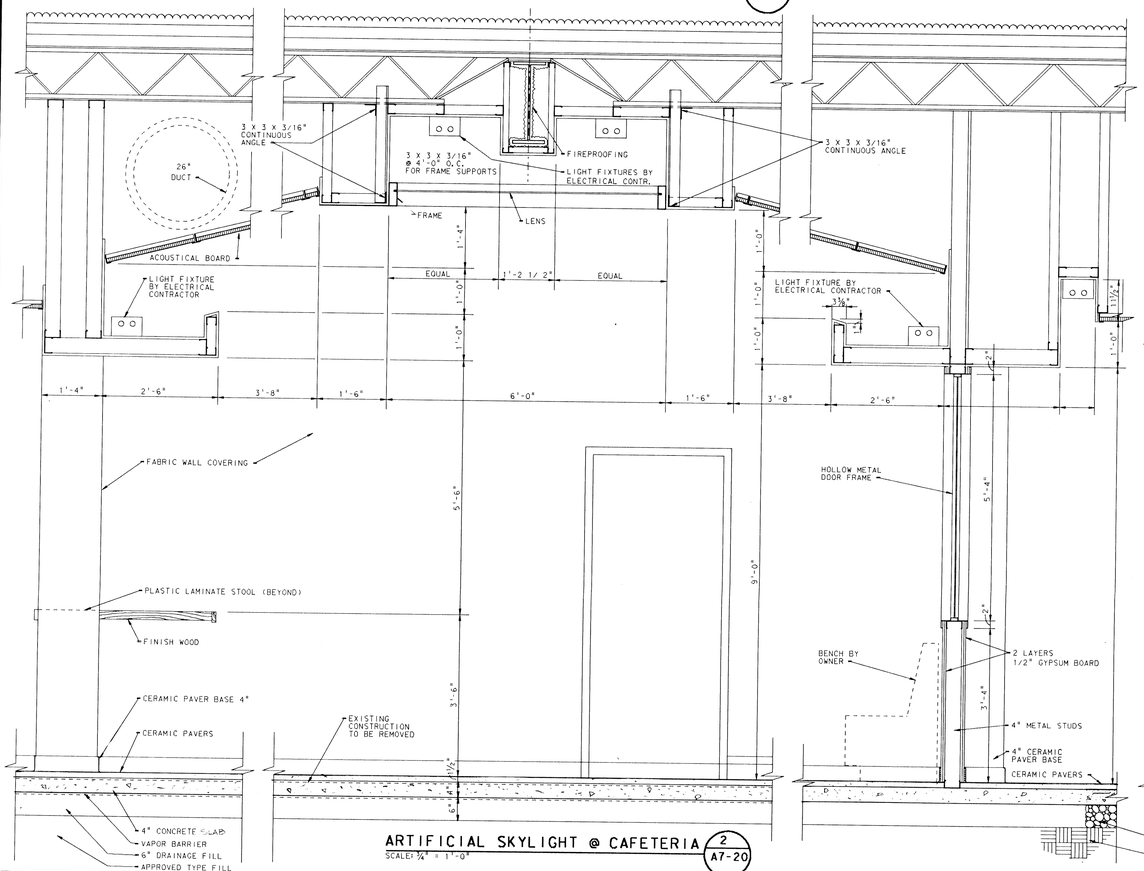


ARTIFICIAL SKYLIGHT @ CAFETERIA 2 A7-20
SCALE: 3/4" = 1'-0"

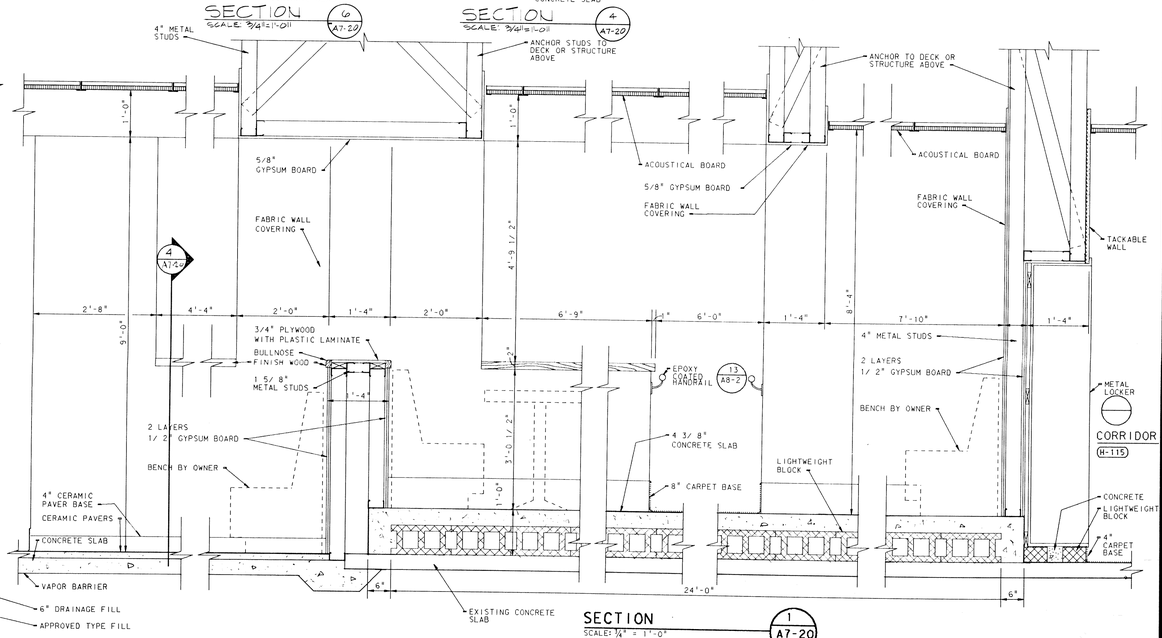


SECTION 1 A7-20
SCALE: 1/4" = 1'-0"

ADDITION TO and RENOVATION OF
LAWRENCE CENTRAL HIGH SCHOOL
for the METROPOLITAN SCHOOL DISTRICT of LAWRENCE TOWNSHIP
MARION COUNTY, INDIANA

© Everett I. Brown Company

EVERETT I. BROWN Company
Architects & Engineers
950 NORTH MERIDIAN STREET
INDIANAPOLIS, INDIANA 46204
(317) 237-7000

SCOTT R. BROWN
REGISTERED
NO. 20912
STATE OF INDIANA
PROFESSIONAL ENGINEER

PROJECT
871-110

DATE
DEC. 18, 1989

REVISED

NO. A7-20
OF 24

Log name: BS01
Log name: BF4
Ref. file: Level# 1-63
Ref. file: Level# 1-63
501.DGN
DGN Date: Mon Feb 19 09:59:17 1990
DGN File: C:\MICRO\LAWRENCE\A501.DGN

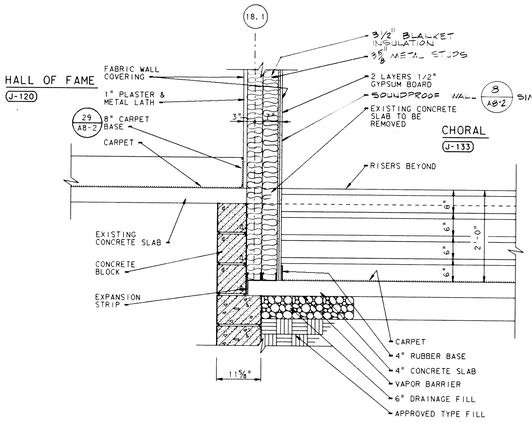


HALL OF FAME
J-120

## SECTION
SCALE: 3/4" = 1'-0"
6 A7-21

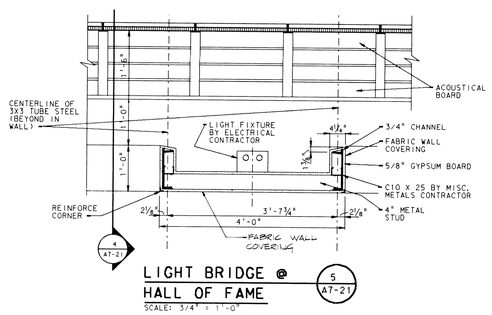


## LIGHT BRIDGE @ HALL OF FAME
SCALE: 3/4" = 1'-0"
5 A7-21

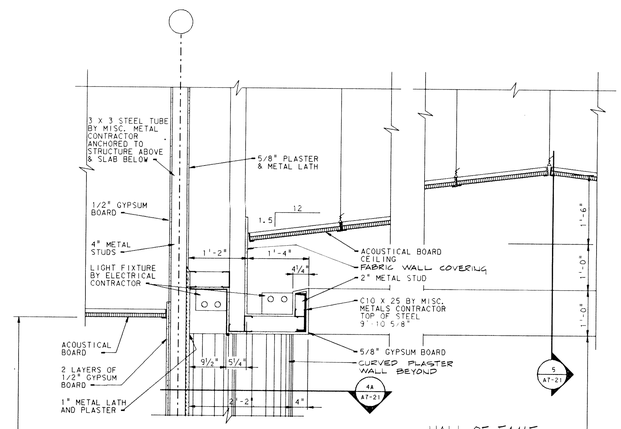


HALL OF FAME
J-120

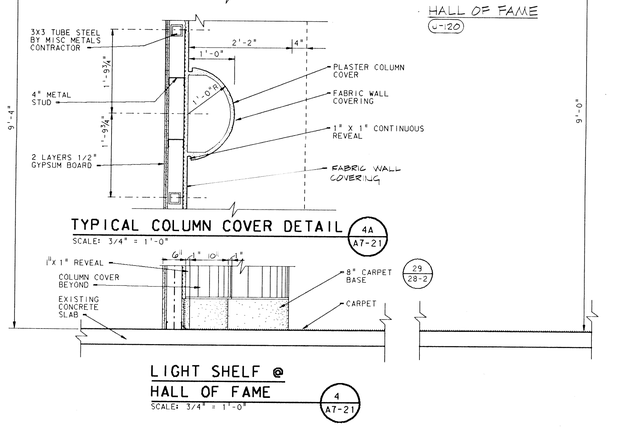


## TYPICAL COLUMN COVER DETAIL
SCALE: 3/4" = 1'-0"
4A A7-21

## LIGHT SHELF @ HALL OF FAME
SCALE: 3/4" = 1'-0"
4 A7-21

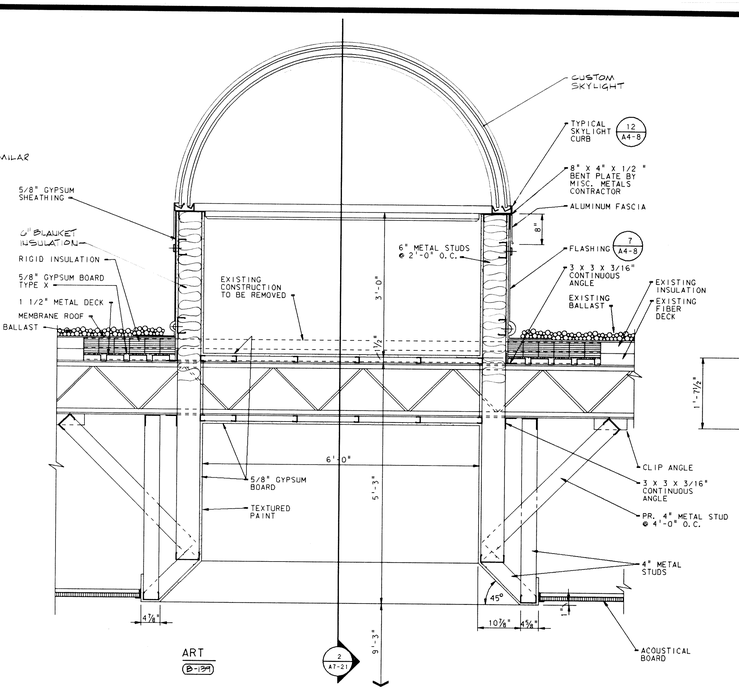


ART
B-134

## SECTION @ SKYLIGHT
SCALE: 3/4" = 1'-0"
3 A7-21

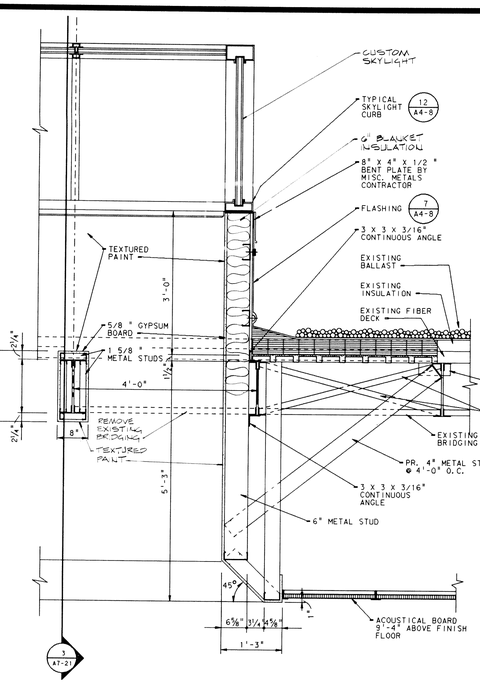


## ART ROOM SKYLIGHT
SCALE: 3/4" = 1'-0"
2 A7-21

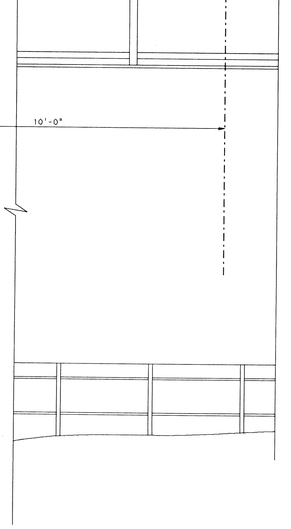


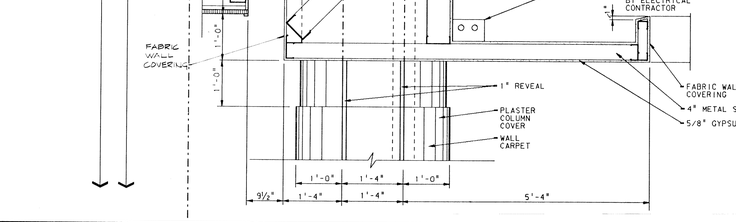


## SECTION
SCALE: 3/4" = 1'-0"
1 A7-21

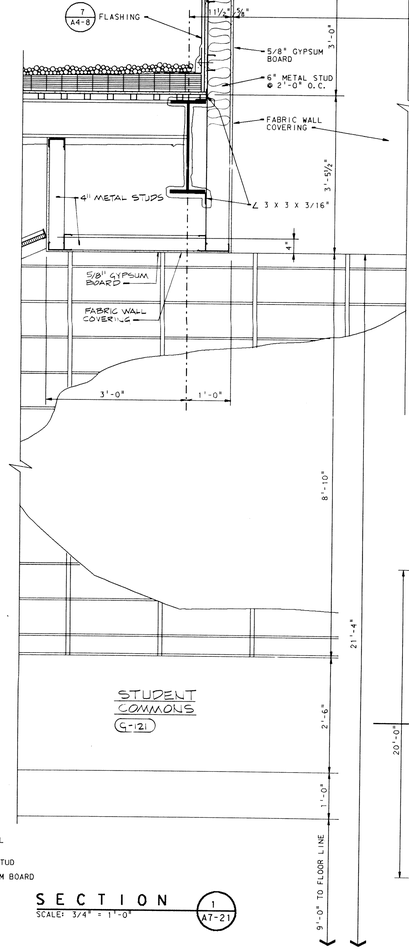


STUDENT COMMONS
G-121

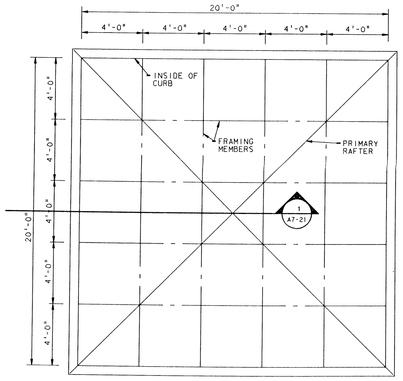


## SKYLIGHT FRAMING PLAN
SCALE: 1/4" = 1'-0"
1A A7-21

# ADDITION TO and RENOVATION OF LAWRENCE CENTRAL HIGH SCHOOL
for the METROPOLITAN SCHOOL DISTRICT of LAWRENCE TOWNSHIP
MARION COUNTY, INDIANA


EVERETT I. BROWN Company
Architects & Engineers
950 NORTH MERIDIAN STREET
INDIANAPOLIS, INDIANA 46204
(317) 237-7000


SCOTT R. BROWN REGISTERED NO. 20912 STATE OF INDIANA PROFESSIONAL ENGINEER

PROJECT 871-110

DATE DEC. 18, 1989

REVISED

NO. A7-21
OF 22

© EVERETT I. BROWN COMPANY


Plot name: RT
Plot date: Fri Feb 14 11:26:42 1990
DGN file: DUALI:EDGC_LCHS\LCHSATT1.DGN
Level(s): 1-8,10,15-17,20-25,29-35,38,39-41,45-47,50,62
Ref. file: LCHSBSD1.DGN
Level(s): 1-63
Log name: SHEET

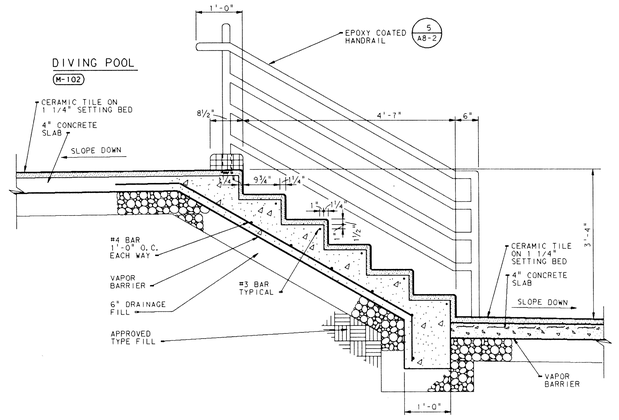


SECTION 5 / A7-23
SCALE: 3/4" = 1'-0"

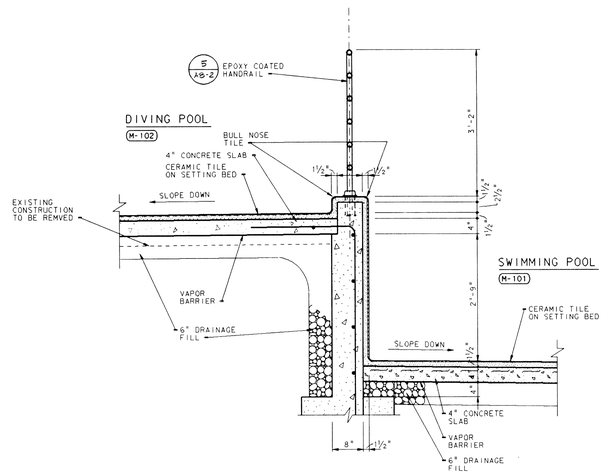


SECTION 4 / A7-23
SCALE: 3/4" = 1'-0"

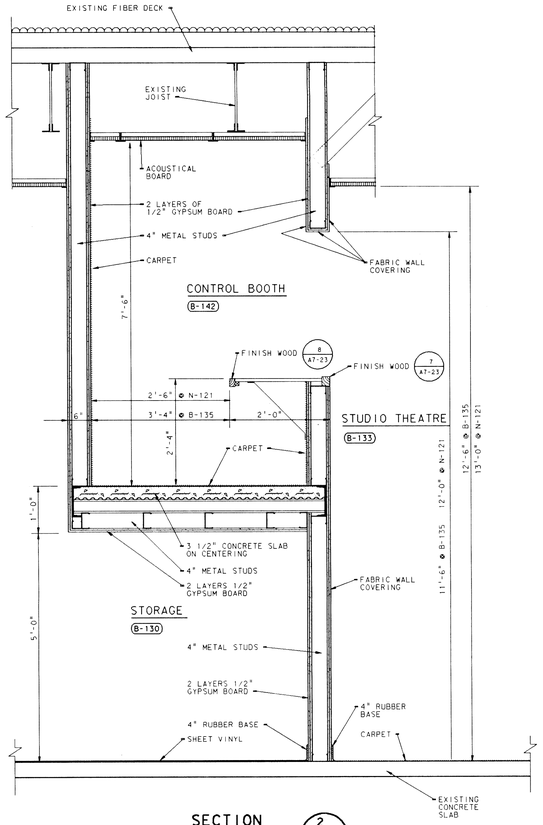


SECTION 2 / A7-23
SCALE: 3/4" = 1'-0"

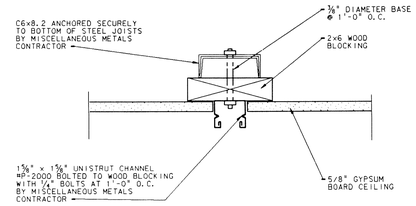


UNISTRUT @ CEILING 9 / A7-23
SCALE: 3" = 1'-0"

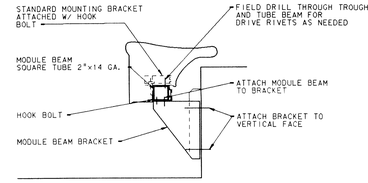


SPECTATOR SEAT 6 / A7-23
NOT TO SCALE

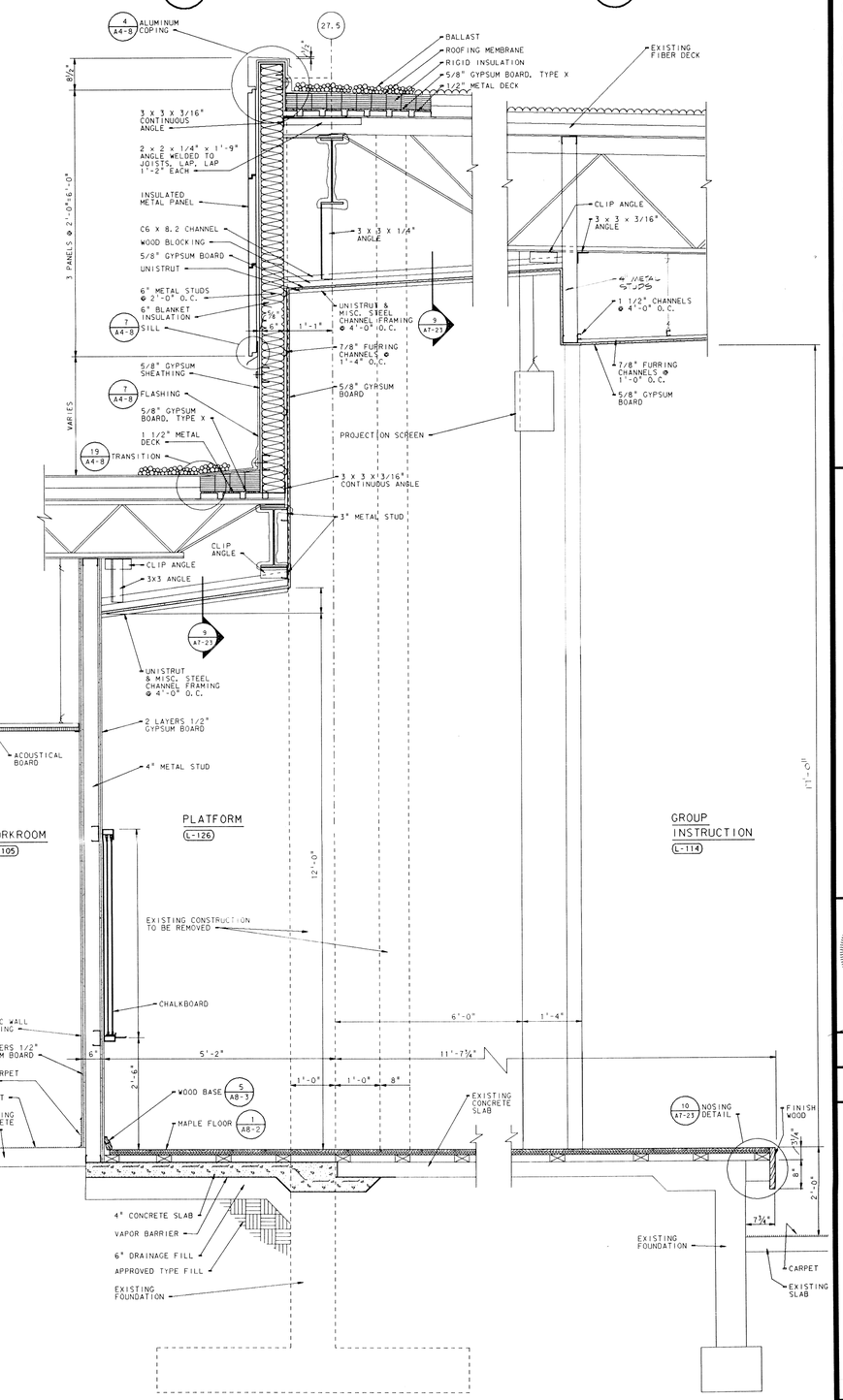


SECTION 1 / A7-23
SCALE: 3/4" = 1'-0"

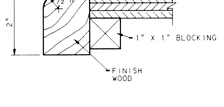


FINISH WOOD 8 / A7-23
SCALE: HALF SIZE

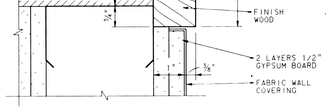


FINISH WOOD 7 / A7-23
SCALE: HALF SIZE

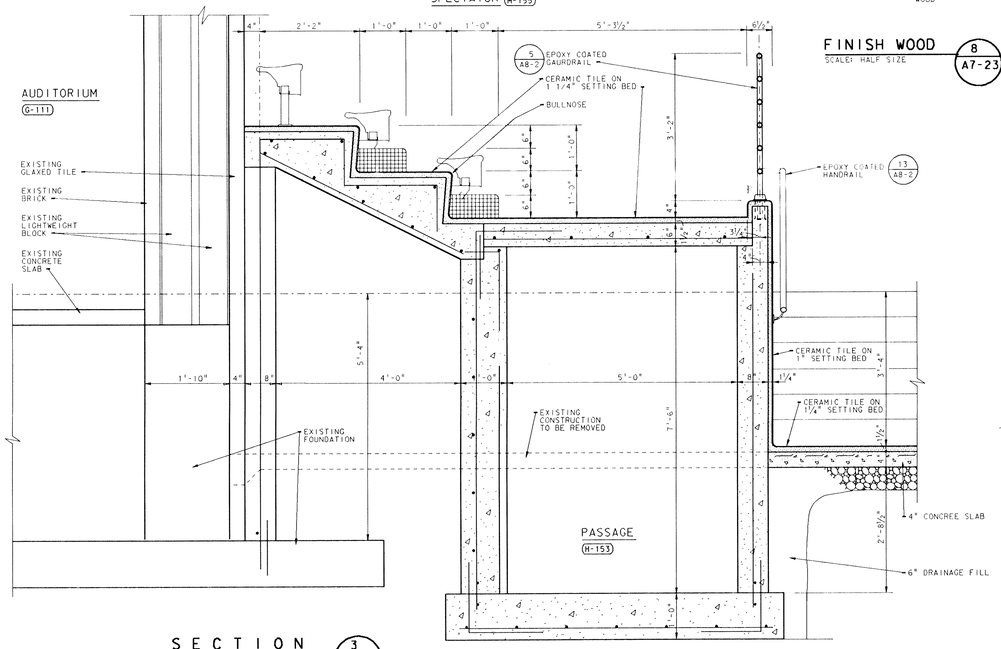


SECTION 3 / A7-23
SCALE: 3/4" = 1'-0"

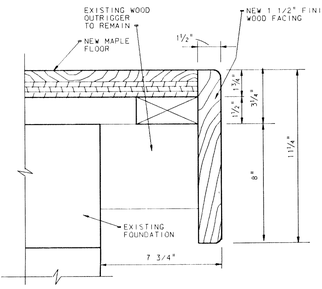


NOSING DETAIL 10 / A7-23
SCALE: 3" = 1'-0"

EVERETT I. BROWN Company
Architects & Engineers
950 NORTH MERIDIAN STREET
INDIANAPOLIS, INDIANA 46204
(317) 237-1000

# ADDITION TO and RENOVATION OF LAWRENCE CENTRAL HIGH SCHOOL

for the METROPOLITAN SCHOOL DISTRICT of LAWRENCE TOWNSHIP
MARION COUNTY, INDIANA

SCOTT R. BROWN REGISTERED NO. 20912 STATE OF INDIANA PROFESSIONAL ENGINEER

PROJECT 871-110

DATE DEC. 18, 1989

REVISED

NO. A7-23
OF 24

© EVERETT I. BROWN COMPANY

LOG: none SET
Plotted: Feb 17 09:46:55 1990
XRefs: SUBTITLE(LCARDS,LCARDS,LCARDS225.DGN
DGN File: SUBTITLE(LCARDS,LCARDS225.DGN
Level: 0-63

LOG: none SHEET

Ref. file: LCARDS01
Level: 1-63

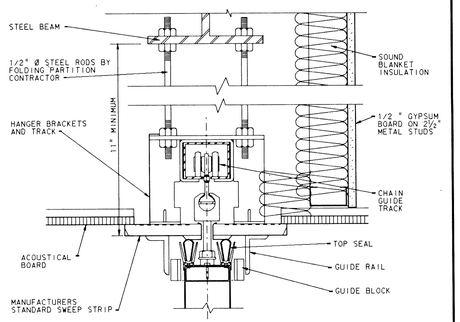


## FOLDING PARTITION HEAD "A"

SCALE: 3" = 1'-0"

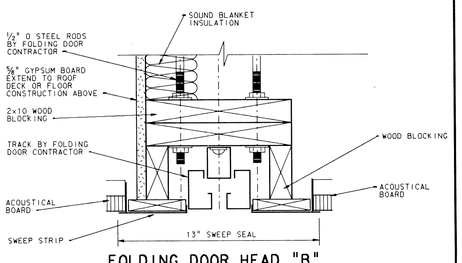


## FOLDING DOOR HEAD "B"

SCALE: 3" = 1'-0"

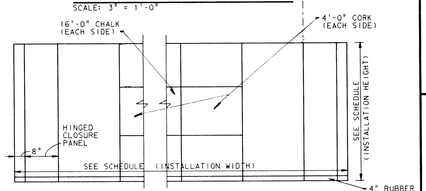


## FOLDING PARTITION ELEVATION #1

SCALE: 1/4" = 1'-0"

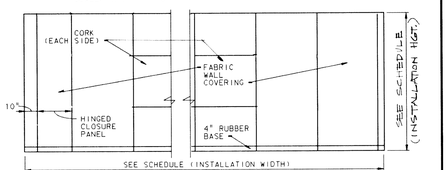


## FOLDING PARTITION ELEVATION #2

SCALE: 1/4" = 1'-0"

### FOLDING DOOR AND PARTITION SCHEDULE

| NO. | LOCATION | TYPE | OPERATION | INSTALLATION HEIGHT | INSTALLATION WIDTH | HEAD | REMARKS |
|---|---|---|---|---|---|---|---|
| A-1 | A-105 | ACOUSTI SEAL 933E | ELEC. | 9'-4" | 30'-0" | A | ELEVATION #2 |
| A-2 | A-110 | ACOUSTI SEAL 933E | ELEC. | 9'-4" | 30'-0" | A | ELEVATION #2 |
| A-3 | A-112 | ACOUSTI SEAL 933E | ELEC. | 9'-4" | 29'-0" | A | ELEVATION #2 |
| A-4 | A-112 | ACOUSTI SEAL 933E | ELEC. | 9'-4" | 20'-5" | A | ELEVATION #2 |
| A-5 | A-116 | MODERNFOLD 12 | ELEC. | 9'-4" | 13'-8" | B | ——— |
| A-6 | A-109 | MODERNFOLD 12 | ELEC. | 9'-4" | 13'-8" | B | ——— |
| B-1 | B-123 | ACOUSTI SEAL 933E | ELEC. | 9'-4" | 33'-9" | A | ELEVATION #2 |
| F-1 | F-112 | ACOUSTI SEAL 933E | ELEC. | 9'-4" | 31'-10" | A | ELEVATION #1 |
| F-2 | F-108 | ACOUSTI SEAL 933E | ELEC. | 9'-4" | 31'-10" | A | ELEVATION #1 |
| G-1 | G-104 | ACOUSTI SEAL 933E | ELEC. | 16'-0" | 40'-8" | A | ● ELEVATION #1 |
| G-2 | G-105 | ACOUSTI SEAL 933E | ELEC. | 16'-0" | 40'-8" | A | ● ELEVATION #1 |
| K-1 | K-121 | ACOUSTI SEAL 933E | ELEC. | 9'-4" | 29'-8" | A | ELEVATION #2 |
| K-2 | K-124 | ACOUSTI SEAL 933E | ELEC. | 9'-4" | 29'-8" | A | ELEVATION #2 |

NOTE: ● ACOUSTICAL FABRIC ON AUDITORIUM SIDE.

22 / A8-1

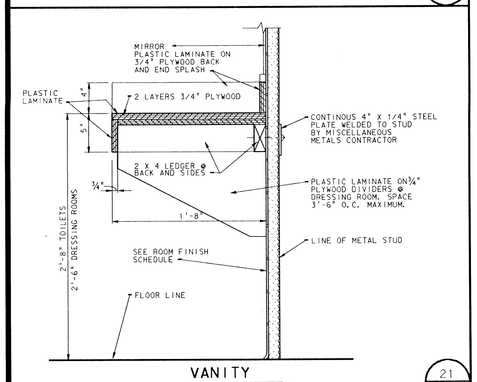


## VANITY

SCALE: 1 1/2" = 1'-0"

21 / A8-1

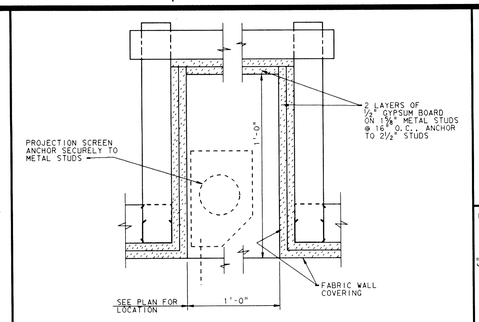


## PROJECTION SCREEN RECESS

SCALE: 3" = 1'-0"

17 / A8-1

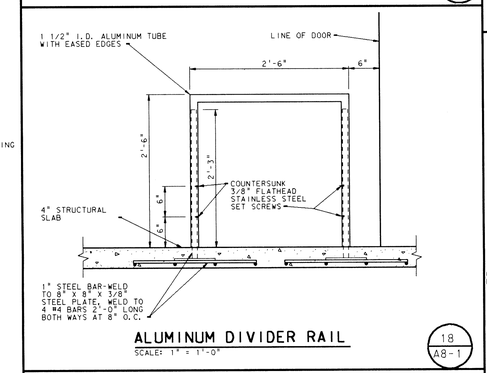


## ALUMINUM DIVIDER RAIL

SCALE: 1" = 1'-0"

18 / A8-1

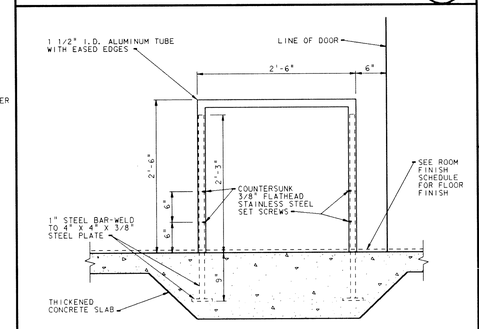


## ALUMINUM DIVIDER RAIL

SCALE: 1" = 1'-0"

19 / A8-1

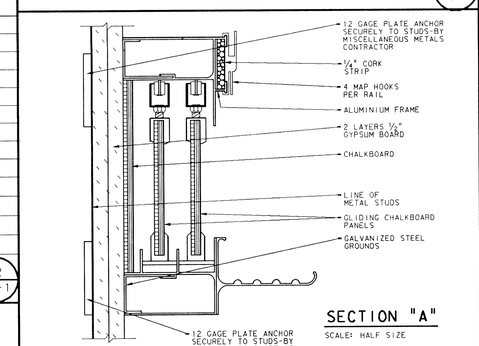


## SECTION "A"

SCALE: HALF SIZE

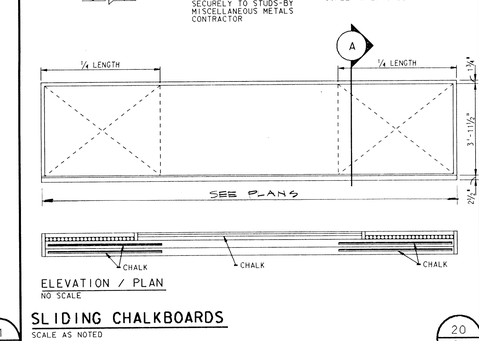


ELEVATION / PLAN
NO SCALE

## SLIDING CHALKBOARDS

SCALE AS NOTED

20 / A8-1

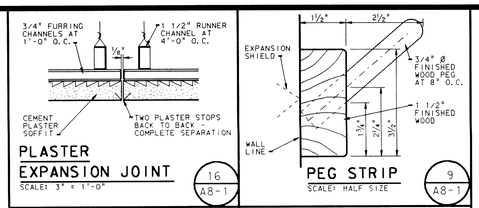


## PLASTER EXPANSION JOINT

SCALE: 3" = 1'-0"

16 / A8-1

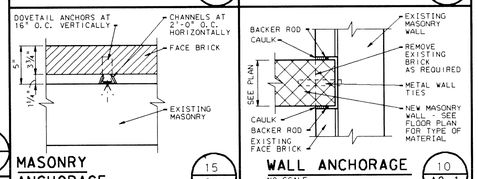


## MASONRY ANCHORAGE

NO SCALE

15 / A8-1

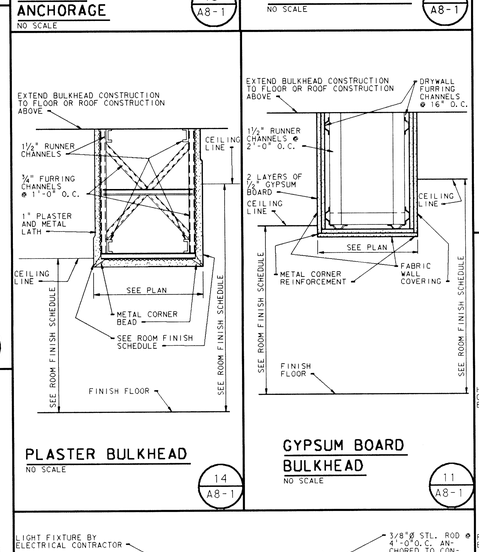


## PLASTER BULKHEAD

NO SCALE

14 / A8-1




## WALL ANCHORAGE

NO SCALE

10 / A8-1




## GYPSUM BOARD BULKHEAD

NO SCALE

11 / A8-1

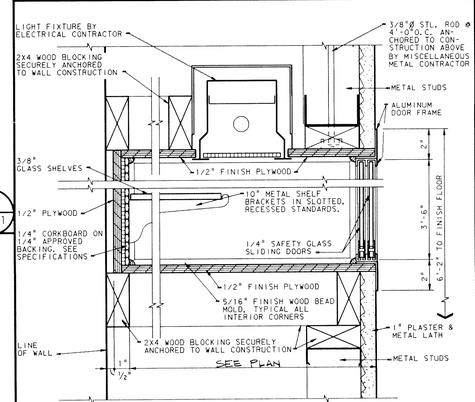


(SEE PLAN FOR LENGTH OF CASES)

## DISPLAY CASE

SCALE: 3" = 1'-0"

12 / A8-1

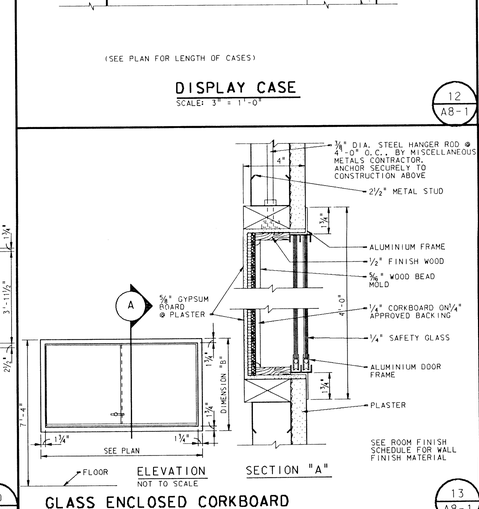


## GLASS ENCLOSED CORKBOARD

SCALE: 3" = 1'-0"

13 / A8-1

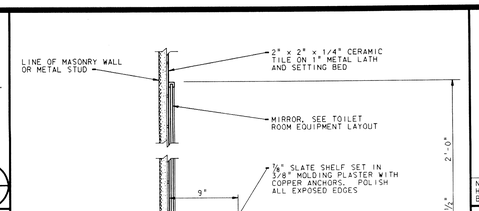


## SLATE SHELF

SCALE: 1 1/2" = 1'-0"

8 / A8-1

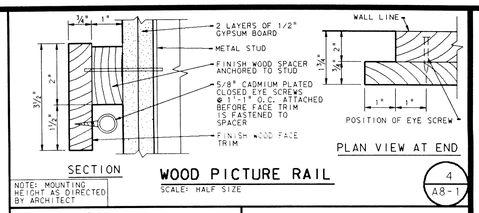


SECTION

PLAN VIEW AT END

NOTE: MOUNTING HEIGHT AS DIRECTED BY ARCHITECT

## WOOD PICTURE RAIL

SCALE: HALF SIZE

4 / A8-1

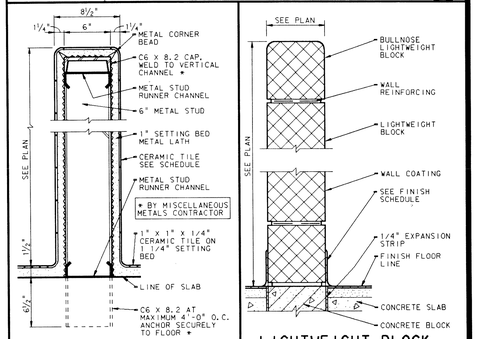


## CERAMIC TILE PARTITION

SCALE: 1 1/2" = 1'-0"

5 / A8-1

## LIGHTWEIGHT BLOCK PARTITION

SCALE: 1 1/2" = 1'-0"

3 / A8-1

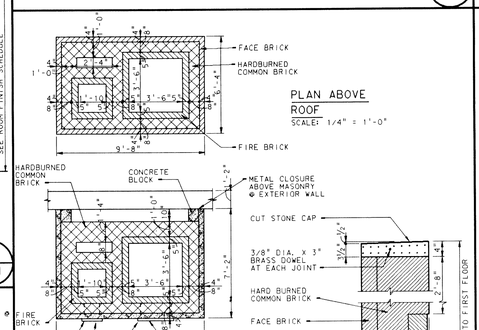


## FLUE SECTION

SCALE: 3/4" = 1'-0"

7 / A8-1

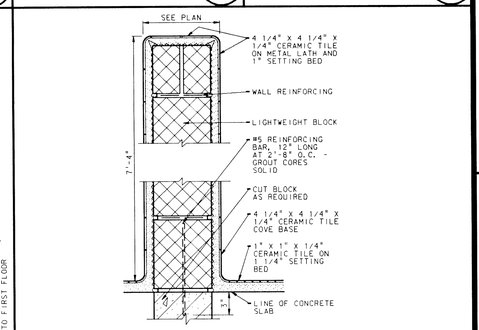


## LIGHTWEIGHT BLOCK CERAMIC TILE PARTITION

SCALE: 1 1/2" = 1'-0"

24 / A8-1

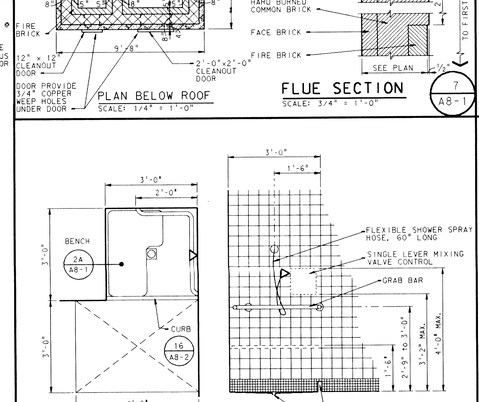


## 36"x36" INDIVIDUAL SHOWER WITH CURB

SCALE: ½" = 1'-0"

6 / A8-1

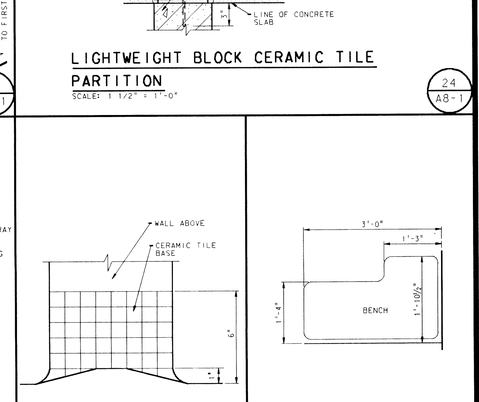


2 / A8-1

2A / A8-1

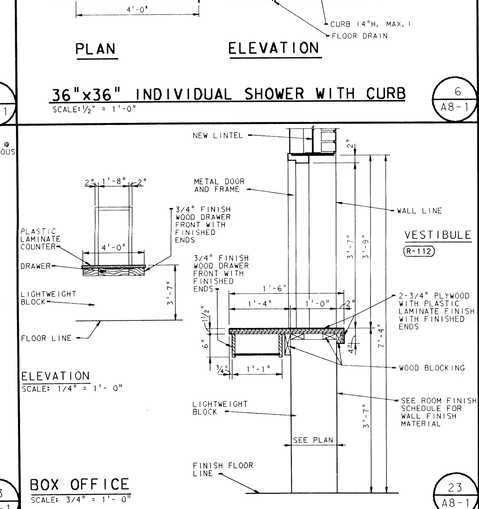


## BOX OFFICE

SCALE: 3/4" = 1'-0"

23 / A8-1

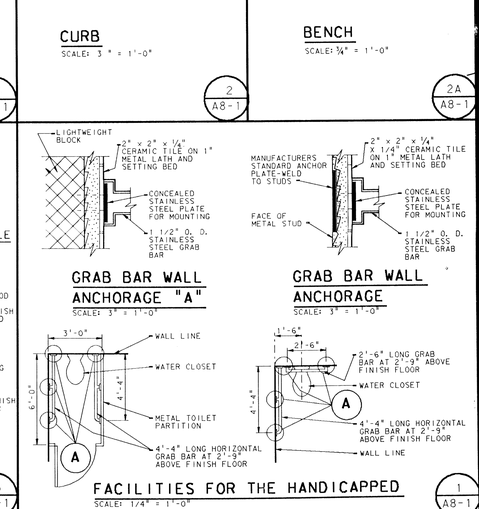


## FACILITIES FOR THE HANDICAPPED

SCALE: 1/4" = 1'-0"

1 / A8-1

# ADDITION TO and RENOVATION OF LAWRENCE CENTRAL HIGH SCHOOL

for the METROPOLITAN SCHOOL DISTRICT of LAWRENCE TOWNSHIP

MARION COUNTY, INDIANA

© EVERETT I. BROWN COMPANY

EVERETT I. BROWN Company
Architects & Engineers
950 NORTH MERIDIAN STREET
INDIANAPOLIS, INDIANA 46204
(317) 237-7000

SCOTT R. BROWN
REGISTERED
NO. 20912
STATE OF INDIANA
PROFESSIONAL ENGINEER

PROJECT
871-110

DATE
DEC. 18, 1989

REVISED

NO. A8-1
OF 6

Plot time: Sat Feb 17 12:00:00 1990
Plot name: FF
Plot Scale: 1=1 X 1=1
Plot Device: CANON_LBP8_II
Layers: 1-63
Ref. files: CAMPBELL D...
Log name: BS01

## LOCKER SCHEDULE

| TYPE | LOCATION | QTY. |
|---|---|---|
| A | CORRIDOR A-134 | 21 |
| A | CORRIDOR B-119 | 58 |
| A | CORRIDOR D-121 | 96 |
| A | CORRIDOR D-145 | 87 |
| A | CORRIDOR E-117 | 130 |
| A | CORRIDOR E-118 | 103 |
| A | CORRIDOR E-119 | 135 |
| A | CORRIDOR E-120 | 40 |
| A | CORRIDOR F-101 | 18 |
| A | CORRIDOR F-119 | 127 |
| A | CORRIDOR H-113 | 111 |
| A | CORRIDOR H-115 | 111 |
| B | DRESSING L-107 | 10 |
| B | DRESSING L-109 | 10 |
| A | CORRIDOR L-112 | 79 |
| A | CORRIDOR L-113 | 109 |
| A | CORRIDOR L-121 | 28 |
| A | CORRIDOR L-128 | 306 |
| A | CORRIDOR L-128 | 36 |
| A | CORRIDOR M-103 | 65 |
| A | CORRIDOR N-102 | 79 |
| D | LOUNGE N-130 | 20 |
| D | DRESSING N-124 | 26 |
| B | GRAPHICS C-118 | 10 |
| B | PHOTO C-122 | 8 |
| D-2 | LOCKERS C-147 | 12 |
| A | CORRIDOR P-207 | 45 |
| A | CORRIDOR P-214 | 86 |
| A | CORRIDOR Q-205 | 31 |
| A | CORRIDOR Q-211 | 57 |

| TYPE | LOCATION | QTY. |
|---|---|---|
| E | MANUFACTURE C-152 | 24 |
| E | CONSTRUCTION C-156 | 24 |
| D-2 | LOCKER T-104 | 5 |

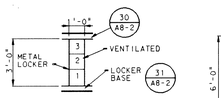


LOCKER SIZE: 12"W X 12"D X 36"H

TYPE "E"

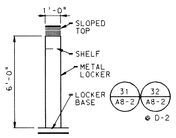


LOCKER SIZE: 12"W X 12"D X 72"H

TYPE "D" & "D-2"

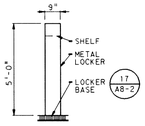


LOCKER SIZE: 9"W X 15"D X 60"H

TYPE "A"

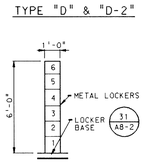


LOCKER SIZE: 12"W X 12"D X 72"H

TYPE "B"

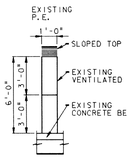


LOCKER SIZE:

TYPE "C"

## LOCKER ELEVATIONS

SCALE: 1/4" = 1'-0"

33 A8-2

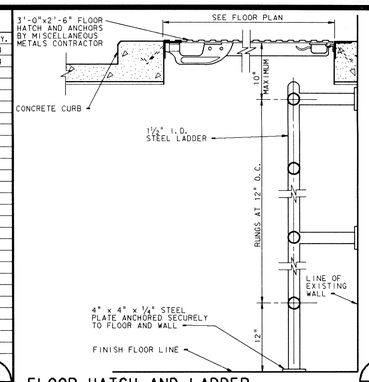


## FLOOR HATCH AND LADDER

SCALE: 1" = 1'-0"

35 A8-2

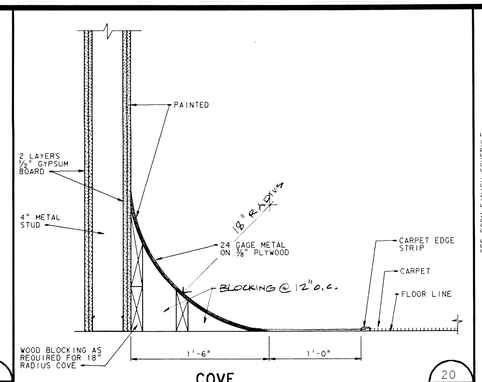


## COVE

SCALE: 1½" = 1'-0"

20 A8-2

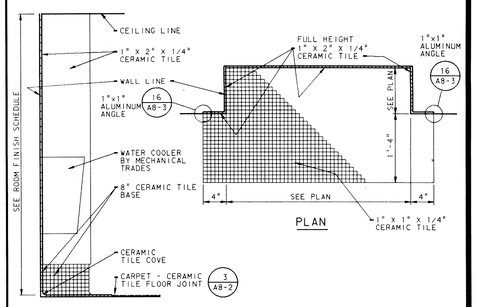


SECTION

PLAN

## WATER COOLER RECESS

SCALE: 3/4" = 1'-0"

6 A8-2

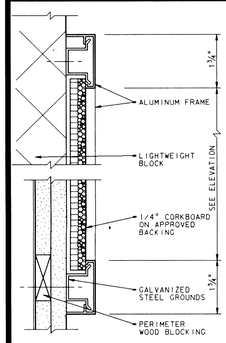


## CORKBOARD "B"

SCALE: HALF SIZE

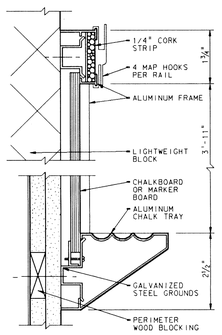


## CHALKBOARD "A"

SCALE: HALF SIZE

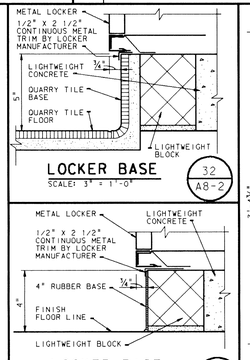


## LOCKER BASE

SCALE: 3" = 1'-0"

32 A8-2




## LOCKER BASE

SCALE: 3" = 1'-0"

31 A8-2

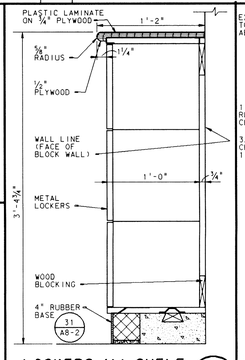


## LOCKERS W/ SHELF

SCALE: 1 1/2" = 1'-0"

30 A8-2

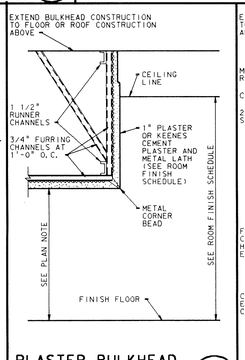


## PLASTER BULKHEAD

SCALE: 1 1/2" = 1'-0"

22 A8-2

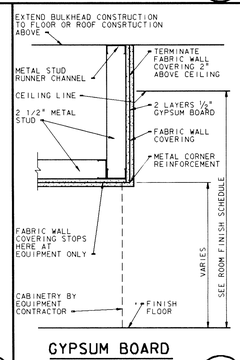


## GYPSUM BOARD BULKHEAD

SCALE: 1 1/2" = 1'-0"

21 A8-2

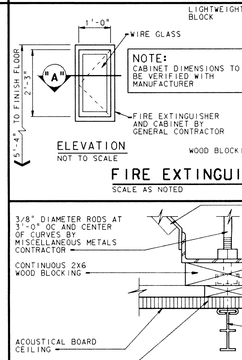


ELEVATION
NOT TO SCALE

SECTION "A"
SCALE: 1 1/2" = 1'-0"

## FIRE EXTINGUISHER CABINET

SCALE AS NOTED

19 A8-2




## CYCLORAMA CURTAIN RACK

SCALE: 3" = 1'-0"

18 A8-2

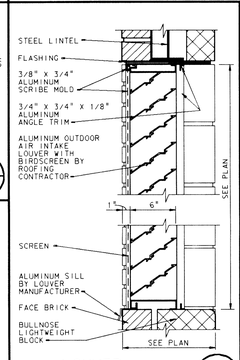


## LOUVER

SCALE: 1 1/2" = 1'-0"

7 A8-2

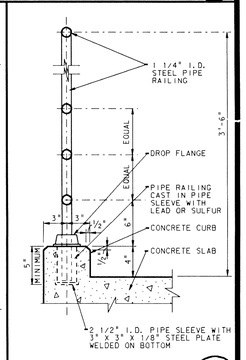


## STEEL GUARDRAIL

SCALE: 1 1/2" = 1'-0"

5 A8-2

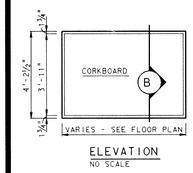


ELEVATION
NO SCALE

NOTE: MOUNTING HIGHTS AS DIRECTED BY ARCHITECT.

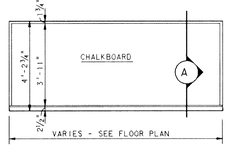


ELEVATION (HIGH SCHOOL)
NO SCALE

NOTE: PROVIDE 16'-0" CHALKBOARD IN KINDERGARTEN ROOMS P-114, P-121, O-113, O-116, P-114, P-121, O-113.

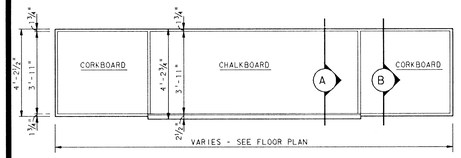


ELEVATION (HIGH SCHOOL)
NO SCALE

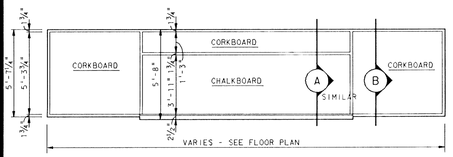


ELEVATION (KINDERGARTEN)
NO SCALE

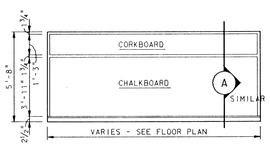


ELEVATION (KINDERGARTEN)
NO SCALE

## CHALKBOARDS AND CORKBOARDS

SCALE: AS NOTED

34 A8-2

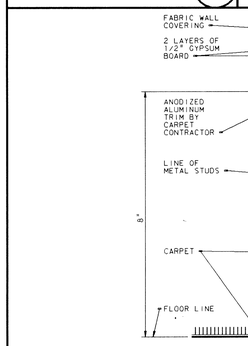


## SURFACE MOUNTED CARPET BASE

SCALE: HALF SIZE

29 A8-2

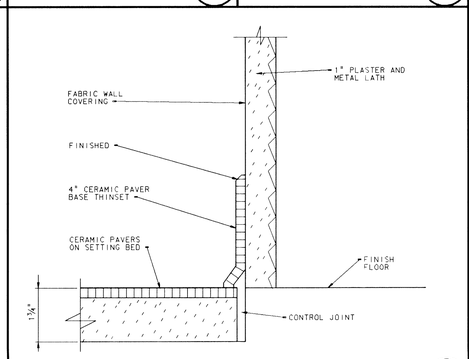


## CERAMIC PAVER BASE

SCALE: HALF SIZE

23 A8-2

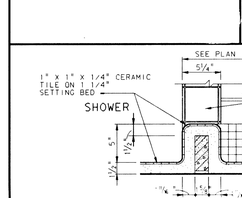


## CERAMIC TILE CURB

SCALE: 1 1/2" = 1'-0"

16 A8-2

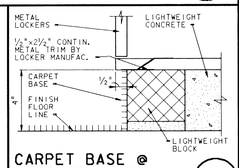


## CARPET BASE @ LOCKERS

SCALE: 3" = 1'-0"

17 A8-2

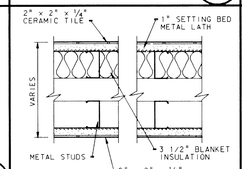


PLAN

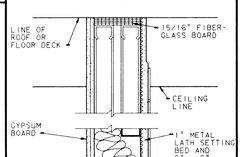


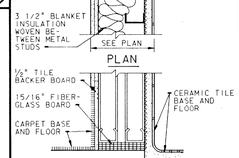


PLAN

## SOUNDPROOF WALL

SCALE: 1 1/2" = 1'-0"

8 A8-2

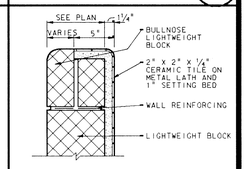


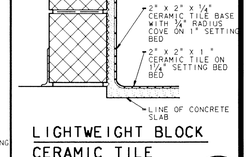


## LIGHTWEIGHT BLOCK CERAMIC TILE PARTITION

SCALE: 1 1/2" = 1'-0"

4 A8-2

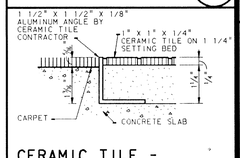


## CERAMIC TILE - CARPET JOINT

SCALE: HALF SIZE

3 A8-2

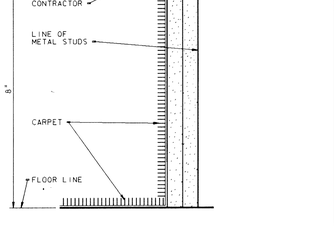


## RECESSED CARPET BASE

SCALE: HALF SIZE

28 A8-2




## RECESSED CARPET BASE

SCALE: HALF SIZE

24 A8-2

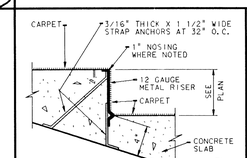


## METAL RISER

SCALE: 1 1/2" = 1'-0"

15 A8-2

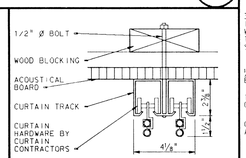


## CURTAIN TRACK

SCALE: 3" = 1'-0" (DRAMA)

14 A8-2

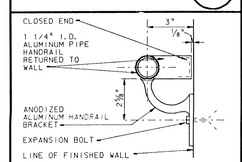


## ALUMINUM HANDRAIL & BRACKET

SCALE: 3" = 1'-0"

13 A8-2

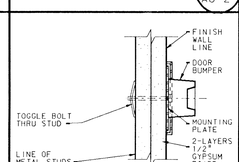


## DOOR BUMPER

SCALE: HALF SIZE

12 A8-2




## CARPET - SHEET VINYL JOINT

SCALE: HALF SIZE

9 A8-2




## WOOD BASE

SCALE: HALF SIZE

2 A8-2




## STEEL GRATE

SCALE: 1 1/2" = 1'-0"

27 A8-2




## ALUMINUM EXTRUSION

SCALE: FULL SIZE

26 A8-2




## DOOR JAMB

SCALE: HALF SIZE

25 A8-2




## QUARRY TILE OR CERAMIC PAVER CARPET JOINT

SCALE: HALF SIZE

11 A8-2




## QUARRY TILE - VINYL SHEET JOINT

SCALE: HALF SIZE

10 A8-2




## WOOD FLOOR

SCALE: 3" = 1'-0"

1 A8-2

# ADDITION TO and RENOVATION OF LAWRENCE CENTRAL HIGH SCHOOL

for the METROPOLITAN SCHOOL DISTRICT of LAWRENCE TOWNSHIP

MARION COUNTY, INDIANA

© COPYRIGHT 1989 EVERETT I. BROWN COMPANY

EVERETT I. BROWN Company
Architects & Engineers
950 NORTH MERIDIAN STREET
INDIANAPOLIS, INDIANA 46204
(317) 237-7000

SCOTT R. BROWN
REGISTERED
NO. 20912
STATE OF INDIANA
PROFESSIONAL ENGINEER

PROJECT 871-110

DATE DEC. 18, 1989

REVISED

NO. A8-2
OF 6

Log Name SHEET
Ref. Files LEARDSL1.C
Levels 1-63
ST Name IT
Date Thu Feb 15 20:04:45 1990
DGN File Disk1:[EDGL.LEARDS]ARDSL.DGN
Levels 1-63

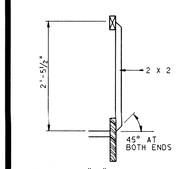


DETAIL "E"
SCALE: 3/4" = 1'-0"

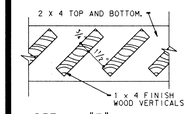


DETAIL "F"
SCALE: 3" = 1'-0"

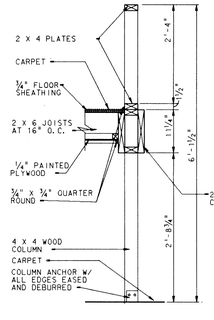


SECTION "C"
SCALE: 3/4" = 1'-0"

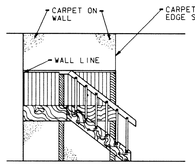


TYPICAL ELEVATION "B"
SCALE: 1/4" = 1'-0"

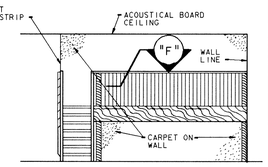


TYPICAL ELEVATION "A"
SCALE: 1/4" = 1'-0"

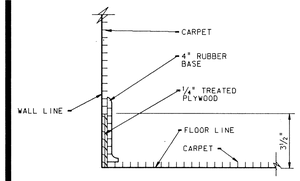


BASE DETAIL
SCALE: 3" = 1'-0"

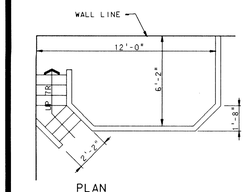


PLAN
SCALE: 1/4" = 1'-0"
KINDERGARTEN

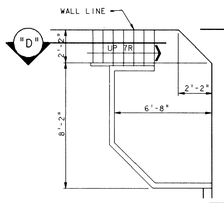


PLAN
SCALE: 1/4" = 1'-0"
DAYCARE: J-101

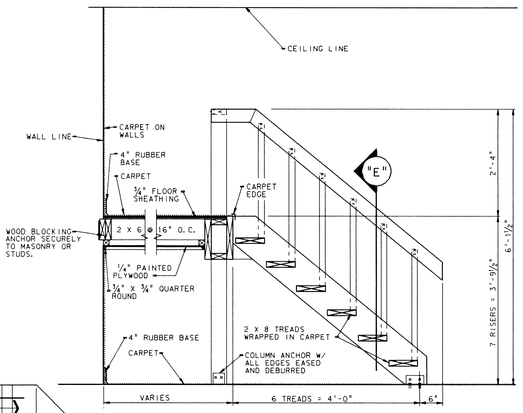


SECTION "D"
SCALE: 3/4" = 1'-0"

LOFT
SCALE AS NOTED
NOTE: ALL EXPOSED WOOD SHALL BE RED OAK

15
A8-3

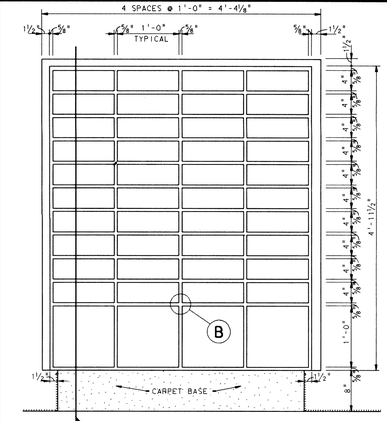


A MAILBOX ELEVATION
SCALE: 1" = 1'-0"

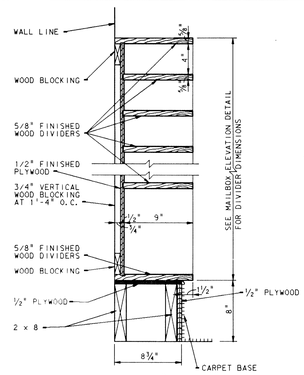


SECTION "A"
SCALE: 1 1/2" = 1'-0"

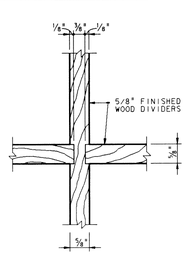


JOINT "B"
SCALE: HALF SIZE

MAILBOX (KINDERGARTEN)
SCALE: AS NOTED

8
A8-3

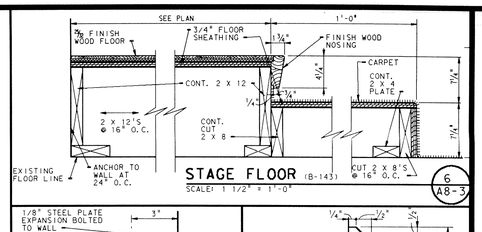


STAGE FLOOR (B-143)
SCALE: 1 1/2" = 1'-0"

6
A8-3

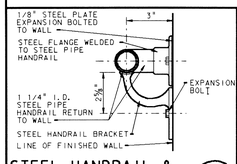


STEEL HANDRAIL & BRACKET
SCALE: 3" = 1'-0"

7
A8-3

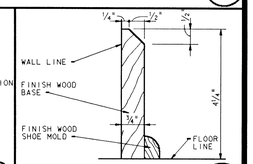


WOOD BASE
SCALE: HALF SIZE

5
A8-3

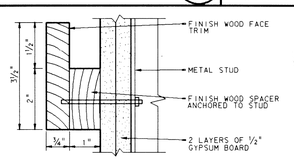


SECTION

DISPLAY RAIL
SCALE: HALF SIZE

NOTE: MOUNTING HIGHT AS DIRECTED BY ARCHITECT

4
A8-3

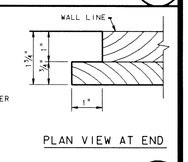


PLAN VIEW AT END

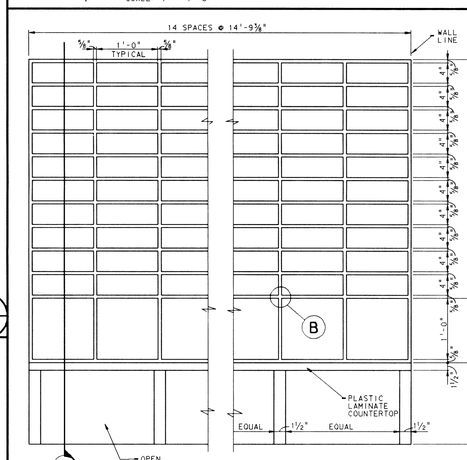


A MAILBOX ELEVATION
SCALE: 1" = 1'-0"

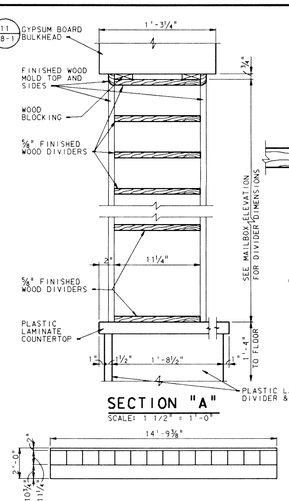


SECTION "A"
SCALE: 1 1/2" = 1'-0"

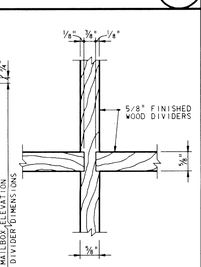


JOINT "B"
SCALE: HALF SIZE




PLAN VIEW
SCALE: ¼" = 1'-0"

MAILBOX (D-120)
SCALE: AS NOTED

9
A8-3

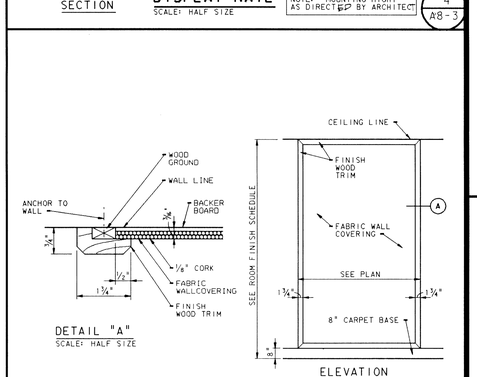


DETAIL "A"
SCALE: HALF SIZE

ELEVATION
NO SCALE

DISPLAY WALL
SCALE: AS NOTED

3
A8-3

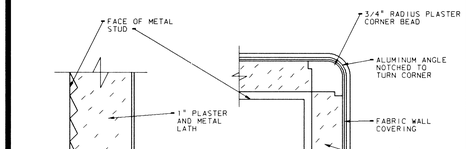


PLAN
SCALE: HALF SIZE

SECTION
SCALE: FULL SIZE

CERAMIC TILE WAINSCOT
SCALE: AS NOTED

16
A8-3

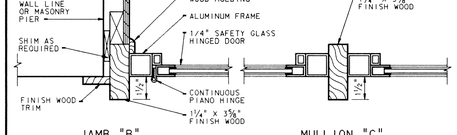


JAMB "B"
SCALE: 3" = 1'-0"

MULLION "C"
SCALE: 3" = 1'-0"

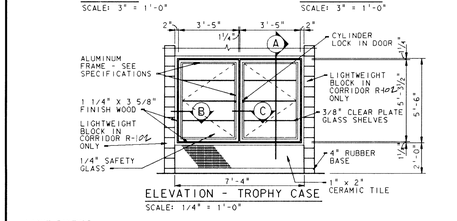


ELEVATION - TROPHY CASE
SCALE: 1/4" = 1'-0"

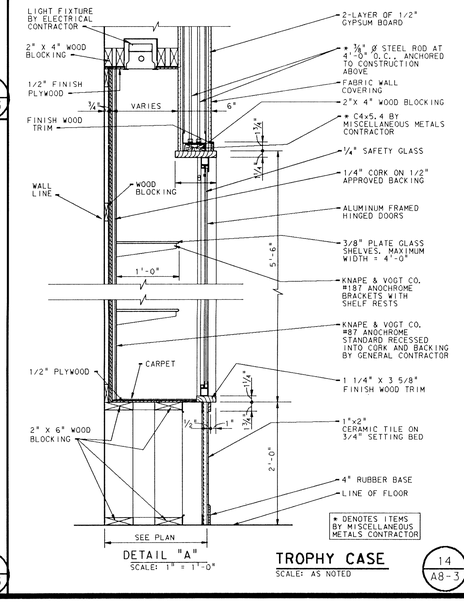


DETAIL "A"
SCALE: 1" = 1'-0"

TROPHY CASE
SCALE: AS NOTED

★ DENOTES ITEMS BY MISCELLANEOUS METALS CONTRACTOR

14
A8-3

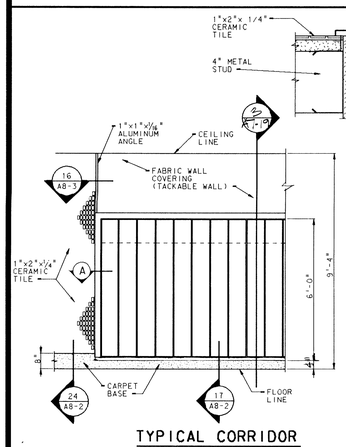


JAMB "A"
SCALE: 3" = 1'-0"

TYPICAL CORRIDOR LOCKER WALL
SCALE: ⅜" = 1'-0"

17
A8-3

DELETED

13
A8-3

DELETED

12
A8-3

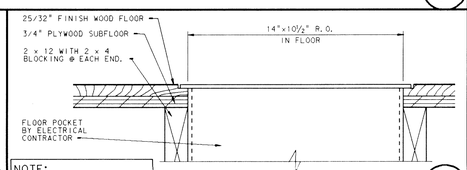


FLOOR POCKET
SCALE: 3" = 1'-0"

10
A8-3

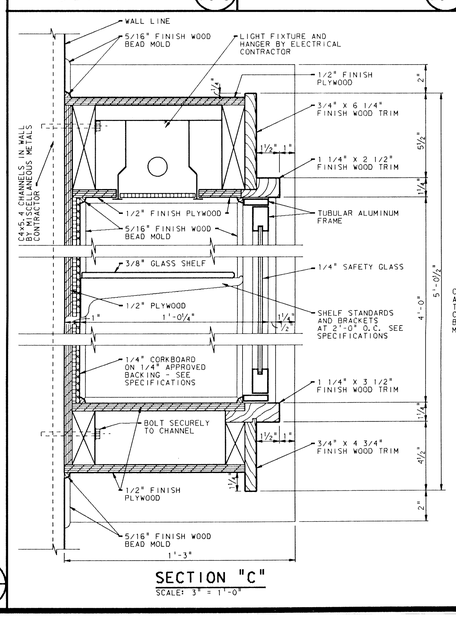


SECTION "C"
SCALE: 3" = 1'-0"

11
A8-3

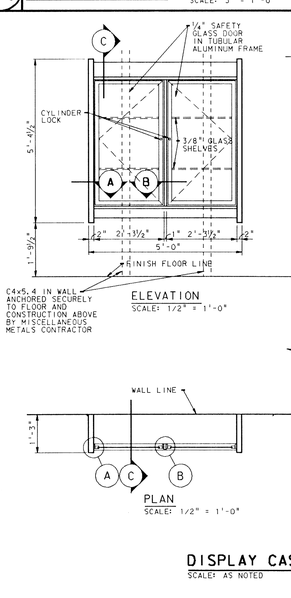


ELEVATION
SCALE: 1/2" = 1'-0"

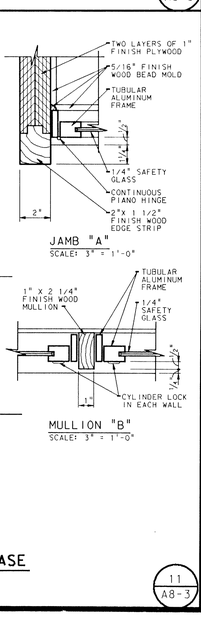


JAMB "A"
SCALE: 3" = 1'-0"




MULLION "B"
SCALE: 3" = 1'-0"




PLAN
SCALE: 1/2" = 1'-0"

DISPLAY CASE
SCALE: AS NOTED

11
A8-3

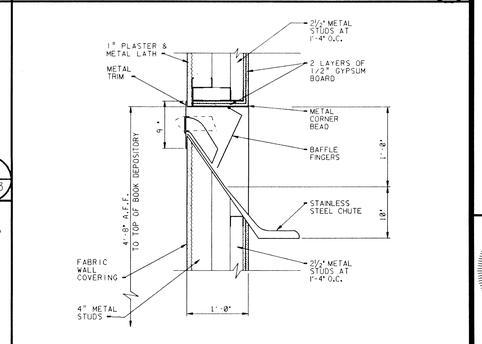


BOOK DEPOSITORY
SCALE: 1" = 1'-0"

2
A8-3

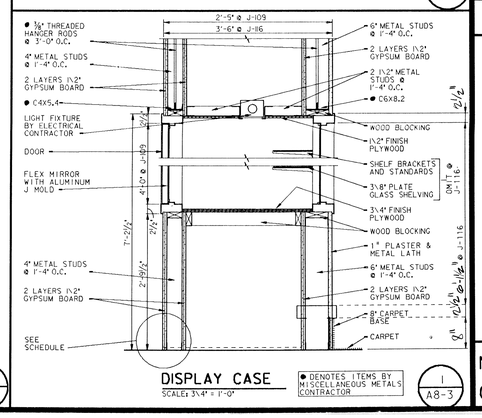


DISPLAY CASE
SCALE: 3\4" = 1'-0"

● DENOTES ITEMS BY MISCELLANEOUS METALS CONTRACTOR

1
A8-3

EVERETT I. BROWN Company
Architects & Engineers
950 NORTH MERIDIAN STREET
SUITE 1100 INDIANAPOLIS, INDIANA 46204
(317) 237-7000

# ADDITION TO and RENOVATION OF LAWRENCE CENTRAL HIGH SCHOOL

for the METROPOLITAN SCHOOL DISTRICT of LAWRENCE TOWNSHIP

MARION COUNTY, INDIANA

© EVERETT I. BROWN COMPANY

SCOTT R. BROWN
REGISTERED
NO. 20912
STATE OF INDIANA
PROFESSIONAL ENGINEER

PROJECT
871-110

DATE
DEC. 18, 1989

REVISED

NO. A8-3
OF 6

Plot Date: Wed Feb 14 10:46:39 1990
Dgn File: A:\871\DGN\LEGAL\A8A03.DGN
Levels: 1-63

Ref. Files (Active)
Level 1-63

LOG HOME SHEET

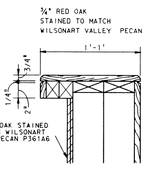


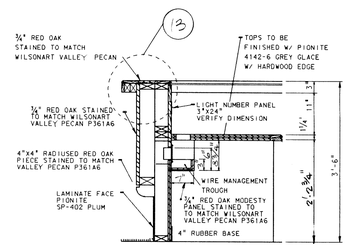


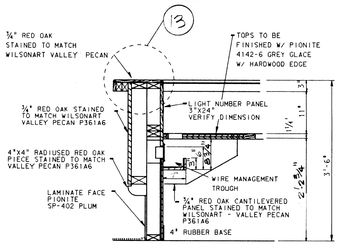


## DETAIL #13
SCALE: 1 1/2" = 1'-0"

## DETAIL #12
SCALE: 3/4" = 1'-0"

## DETAIL #11
SCALE: 3/4" = 1'-0"

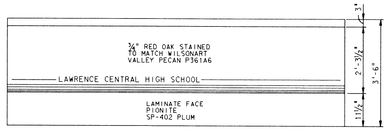


## ELEVATION #10
SCALE: ½" = 1'-0"

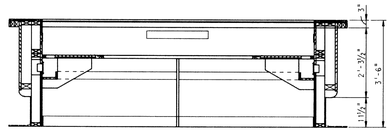


## ELEVATION #9
SCALE: ½" = 1'-0"

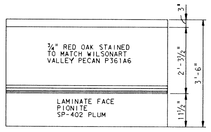


## ELEVATION #8
SCALE: ½" = 1'-0"

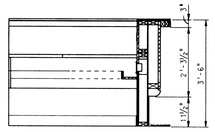


## ELEVATION #7
SCALE: ½" = 1'-0"




## ELEVATION #6
SCALE: ½" = 1'-0"




## ELEVATION #5
SCALE: ½" = 1'-0"




## ELEVATION #4
SCALE: ½" = 1'-0"

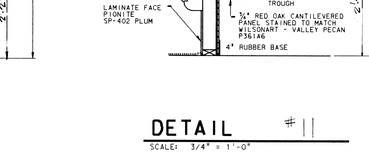


## ELEVATION #3
SCALE: ½" = 1'-0"




## ELEVATION #2
SCALE: ½" = 1'-0"




## ELEVATION #1
SCALE: ½" = 1'-0"




## ENLARGED PLAN RECEPTION DESK
SCALE: ¼" = 1'-0"
WORK ROOMS: D-110




## ENLARGED PLAN RECEPTION DESK
SCALE: ¼" = 1'-0"
EXHIBIT SPACES D-136, OFFICE: D-122

11 / A8-4

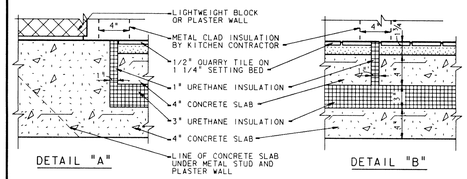


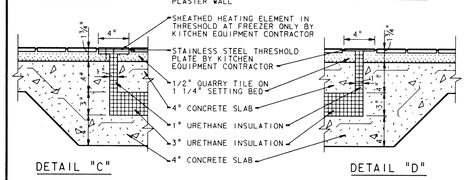


## COOLER/FREEZER DETAILS
SCALE: 1 1/2" = 1'-0"

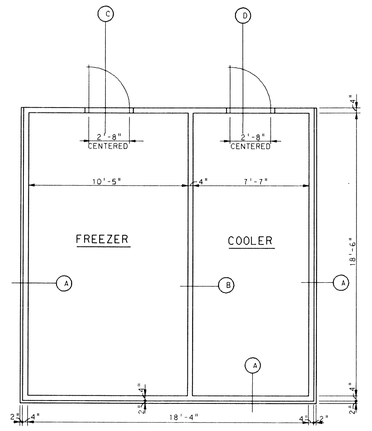


## PLAN
SCALE: 1/4" = 1'-0"

## PLASTER PARTITION @ COOLER/FREEZER
SCALE: AS NOTED

8 / A8-4

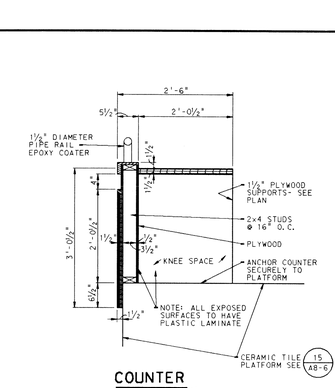


## COUNTER
SCALE: ¾" = 1'-0"

4 / A8-4

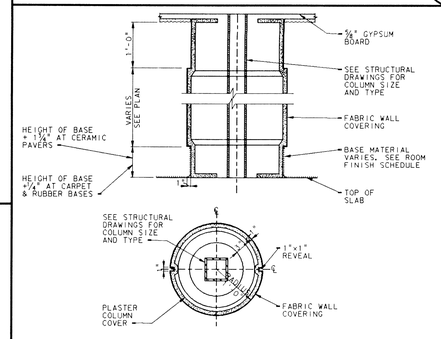


## TYPICAL COLUMN COVER
SCALE: ¼" = 1'-0"

7 / A8-4

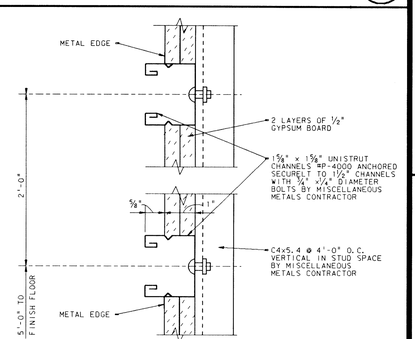


## HORIZONTAL UNISTRUT @ WALL
SCALE: HALF SIZE

3 / A8-4

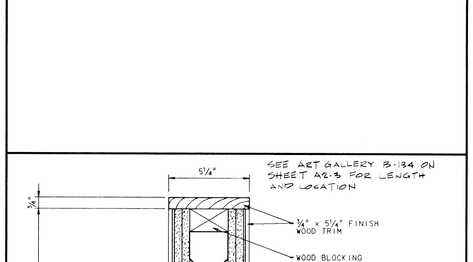


## ART GALLERY DISPLAY PARTITION
SCALE: 1" = 1'-0"

10 / A8-4

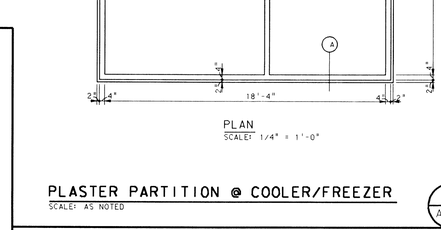


## COLUMN COVER DETAIL
SCALE: ¾" = 1'-0"

6 / A8-4




## UNISTRUT @ CEILING
SCALE: 3" = 1'-0"

2 / A8-4

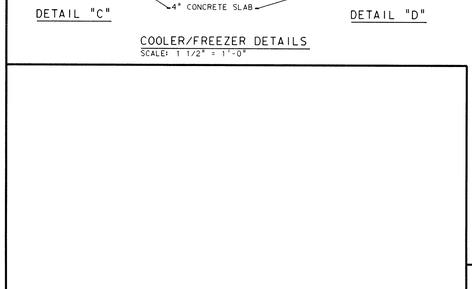


## SECTION "A"




## ALUMINUM COLUMN COVER
SCALE: 1" = 1'-0"

9 / A8-4




## DETAIL "A"
SCALE: 3" = 1'-0"

## COLUMN COVER DETAIL @ MEDIA CENTER
SCALE: ¾" = 1'-0"

5 / A8-4




## TWO VERTICAL UNISTRUTS @ WALL
SCALE: HALF SIZE

1 / A8-4

# ADDITION TO and RENOVATION OF LAWRENCE CENTRAL HIGH SCHOOL
for the METROPOLITAN SCHOOL DISTRICT of LAWRENCE TOWNSHIP
MARION COUNTY, INDIANA

© EVERETT I. BROWN COMPANY

EVERETT I. BROWN Company
Architects & Engineers
950 NORTH MERIDIAN STREET
INDIANAPOLIS, INDIANA 46204
(317) 237-7000

SCOTT R. BROWN REGISTERED NO. 20912 STATE OF INDIANA PROFESSIONAL ENGINEER

PROJECT 871-110

DATE DEC. 18, 1989

REVISED

NO. A8-4
OF 6

Plot name: FF
Date: Mon Feb 19 11:10:58 1990
DGN File: d:\projects\871\DGN\LCARD2.DGN
Level(s): 1-63

Ref. file: LCARD01
Ref. file: LCARD2
Level(s): 1-63

Log. name: SHEET
Log. name: ARZ1

Ref. file: LCARD21.DGN
Level(s): 1-63

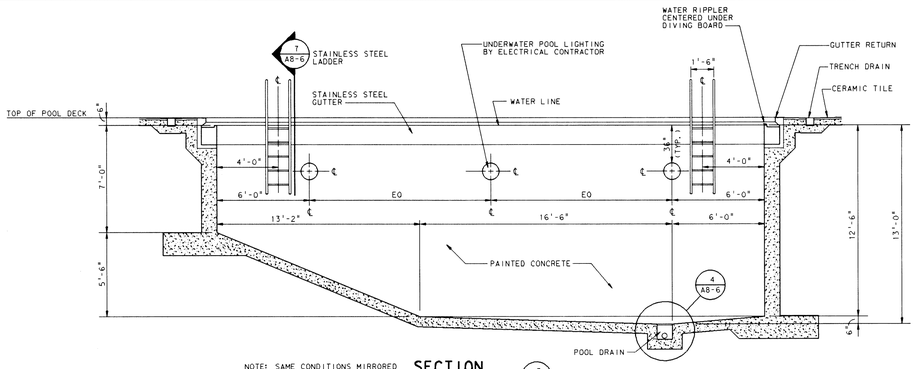


NOTE: SAME CONDITIONS MIRRORED ON OPPOSITE WALL.

## SECTION
SCALE: 1/4" = 1'-0" (7 A8-5)

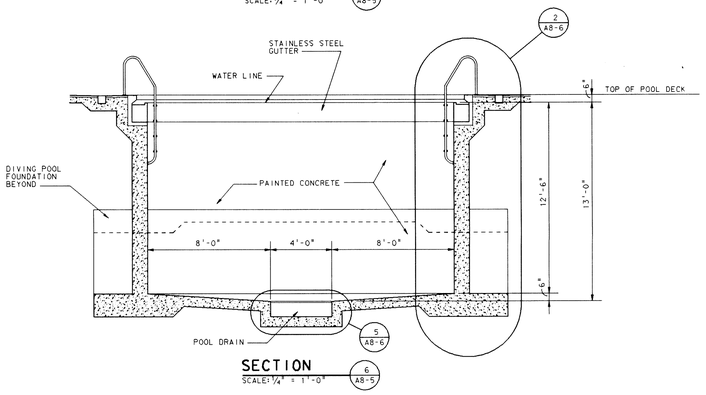


## SECTION
SCALE: 1/4" = 1'-0" (6 A8-5)

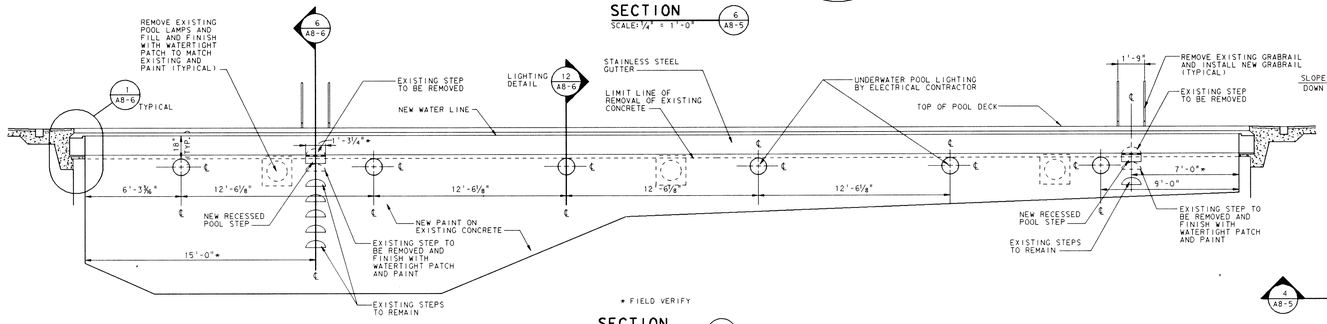


* FIELD VERIFY

NOTE: SAME CONDITIONS MIRRORED ON OPPOSITE WALL.

## SECTION
SCALE: 1/4" = 1'-0" (5 A8-5)

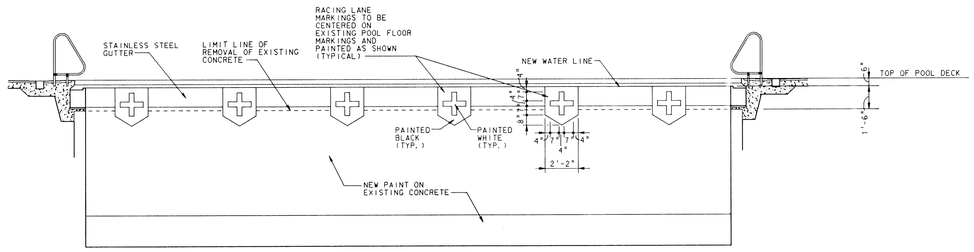


## SECTION
SCALE: 1/4" = 1'-0" (4 A8-5)

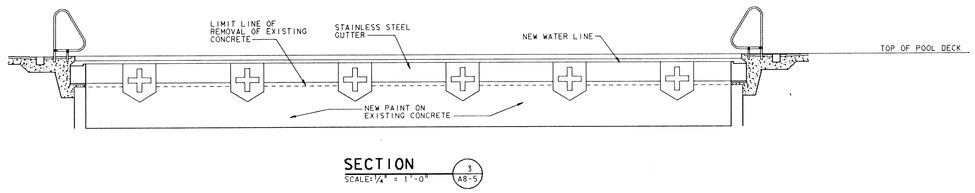


## SECTION
SCALE: 1/4" = 1'-0" (3 A8-5)

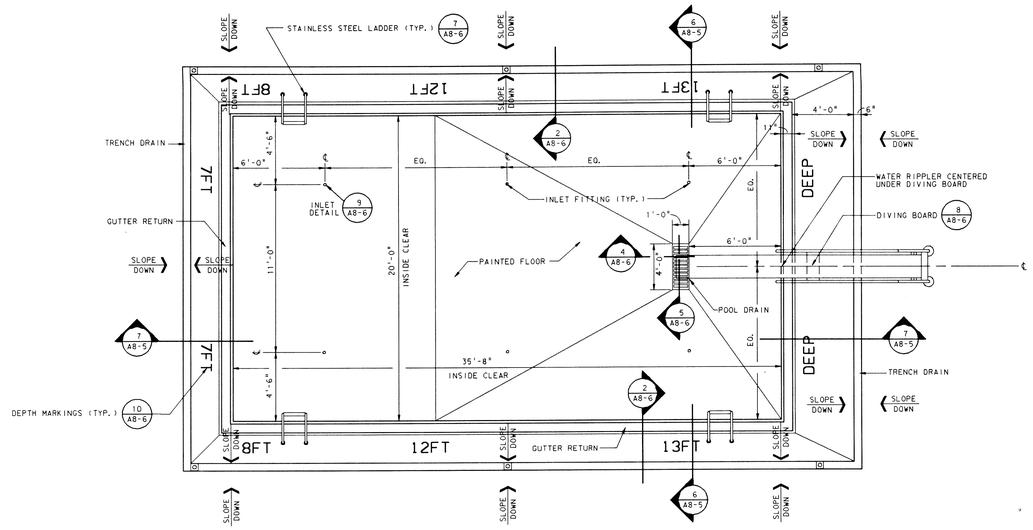


## NEW DIVING POOL PLAN
SCALE: 1/4" = 1'-0" (2 A8-5)

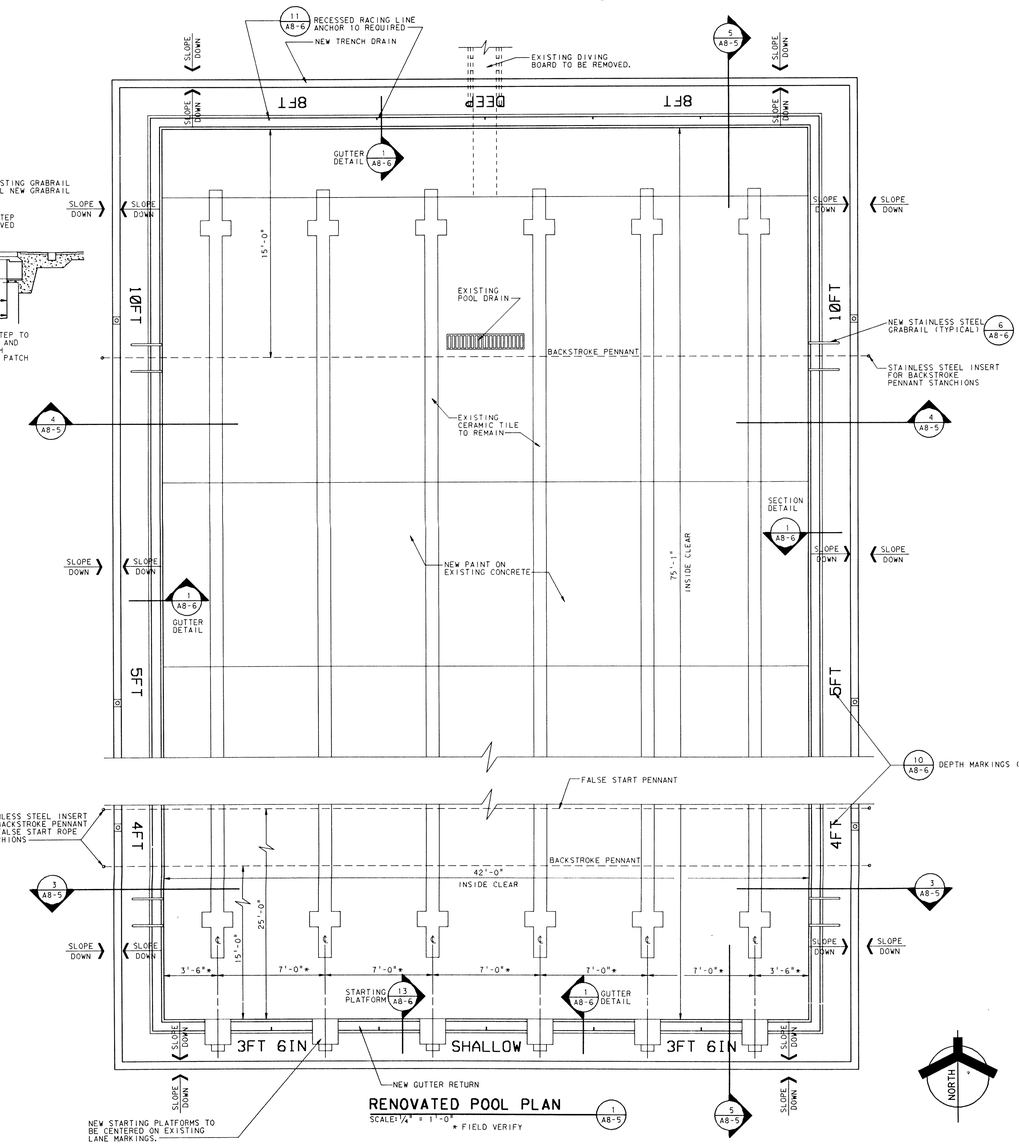


## RENOVATED POOL PLAN
SCALE: 1/4" = 1'-0" (1 A8-5)

* FIELD VERIFY

# ADDITION TO and RENOVATION OF LAWRENCE CENTRAL HIGH SCHOOL
for the METROPOLITAN SCHOOL DISTRICT of LAWRENCE TOWNSHIP
MARION COUNTY, INDIANA

© EVERETT I. BROWN COMPANY

EVERETT I. BROWN Company
Architects & Engineers
950 NORTH MERIDIAN STREET
INDIANAPOLIS, INDIANA 46204
(317) 237-7000

SCOTT R. BROWN REGISTERED NO. 20912 STATE OF INDIANA PROFESSIONAL ENGINEER

PROJECT 871-110

DATE DEC. 18, 1989

REVISED

NO. A8-5
OF 6

OT name: ?
Log name: ?
Fri Feb 16 13:53:38 1990
DGN file: DUA1:[EDUC.LCAHS]LCAHSDGN.DGN
Level: 1-63
Ref. files: LCAHS01.
Level: 1-63
LOG. NAME SHEET

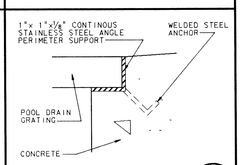


DETAIL
SCALE: 1½"=1'-0"
14 A8-6

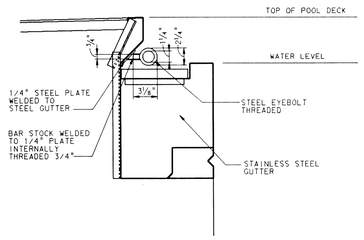


EYEBOLT ANCHOR
SCALE: 1½"=1'-0"
11 A8-6

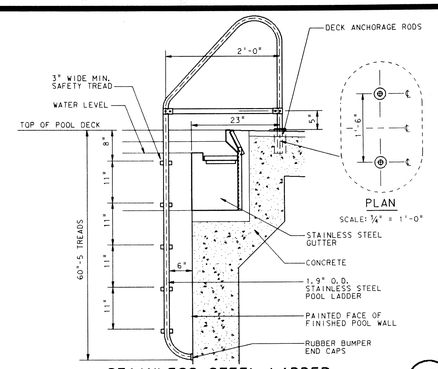


STAINLESS STEEL LADDER
SCALE: 3/4" = 1'-0"
7 A8-6

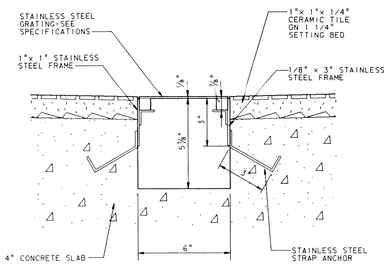


TRENCH DRAIN DETAIL
SCALE: 3" = 1'-0"
3 A8-6

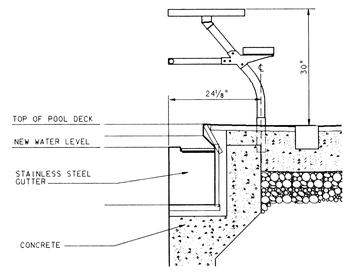


STARTING PLATFORM DETAIL
SCALE: 1/4"=1'-0"
13 A8-6

013
DEP

TYPICAL POOL LETTERING
NOT TO SCALE
10 A8-6

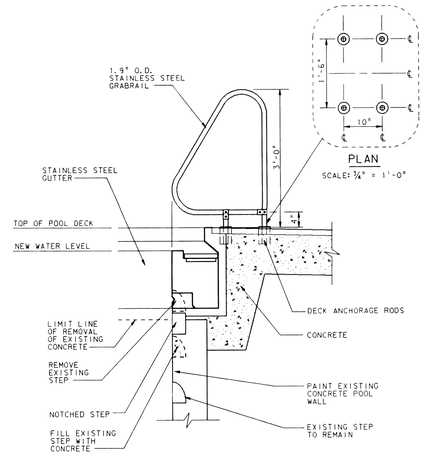


LADDER AND GRABRAIL
@ RENOVATED POOL
SCALE: 3/4" = 1'-0"
6 A8-6

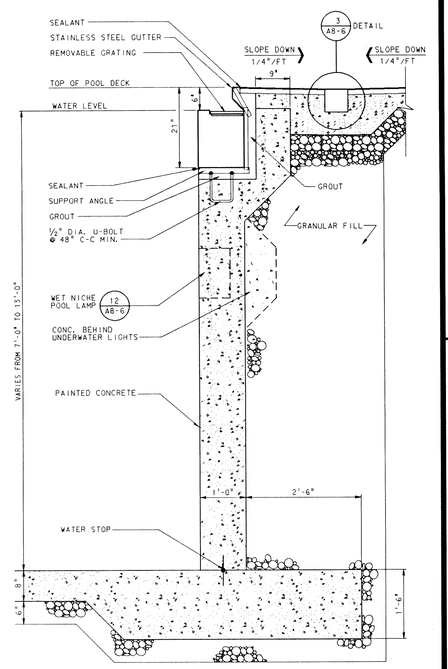


SECTION
SCALE: 3/4" = 1'-0"
2 A8-6

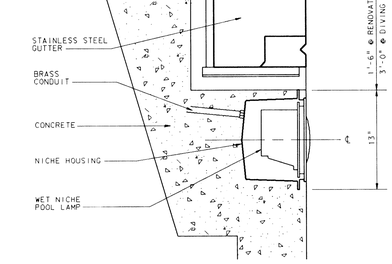


POOL LAMP DETAIL
SCALE: 1/4"=1'-0"
12 A8-6

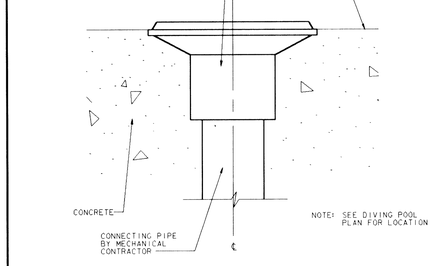


POOL INLET FITTING DETAIL
SCALE: 1½"=1'
9 A8-6

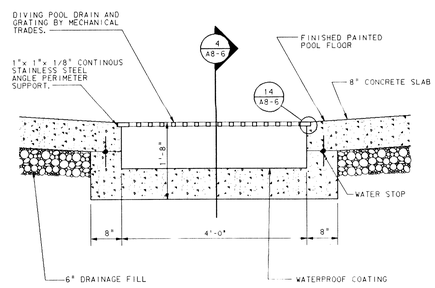


DIVING POOL DRAIN DETAIL
SCALE: 1/4" = 1'-0"
5 A8-6

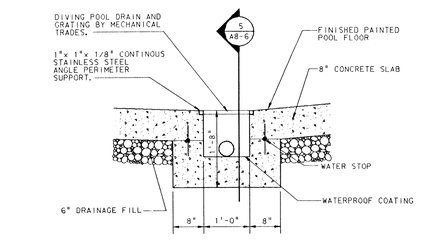


DIVING POOL DRAIN DETAIL
SCALE: 1/4" = 1'-0"
4 A8-6

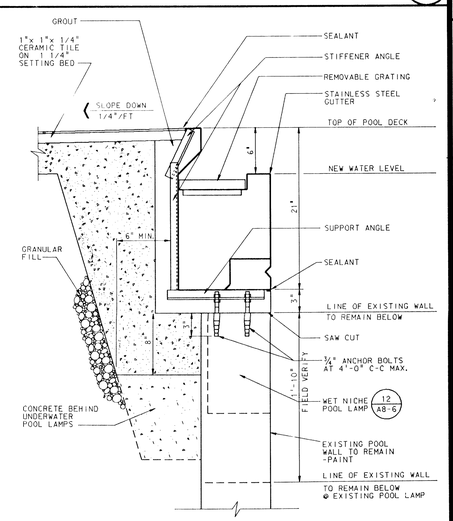


STAINLESS STEEL GUTTER DETAIL
@ RENOVATED POOL
SCALE: 1½" = 1'-0"
1 A8-6

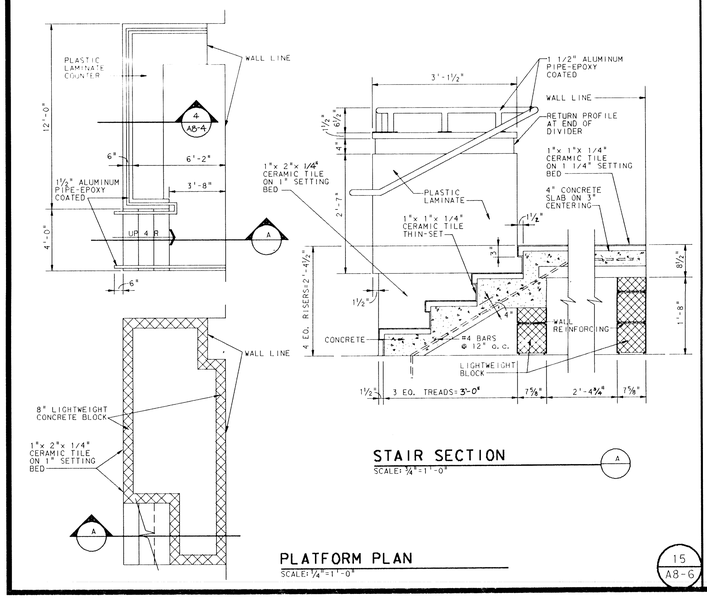


STAIR SECTION
SCALE: 1/4"=1'-0"
A

PLATFORM PLAN
SCALE: 1/4"=1'-0"
15 A8-6

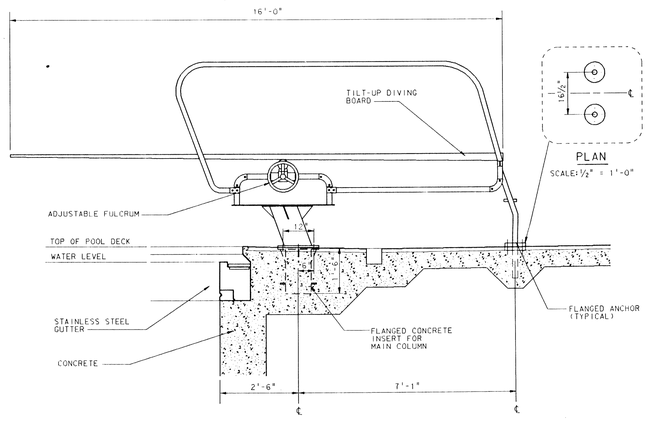


ONE METER DIVING BOARD
SCALE: 1½"=1'-0"
8 A8-6


EVERETT I. BROWN Company
Architects & Engineers
950 NORTH MERIDIAN STREET
INDIANAPOLIS, INDIANA 46204
(317) 237-7000


# ADDITION TO and RENOVATION OF LAWRENCE CENTRAL HIGH SCHOOL

for the METROPOLITAN SCHOOL DISTRICT of LAWRENCE TOWNSHIP

MARION COUNTY, INDIANA

© EVERETT I. BROWN COMPANY

SCOTT R. BROWN REGISTERED NO. 20912 STATE OF INDIANA PROFESSIONAL ENGINEER

PROJECT 871-110

DATE DEC. 18, 1989

REVISED

NO. A8-6
OF 6


LOG NAME: 1
Last Plot: Feb 19 01:39:44 1990
Drawing File: DUA:[ENG.LCAR]LCAR6A.DGN
Levels: 1-63
Ref. files: LCARBS01
Levels: 1-63
LOG NAME: SHEET

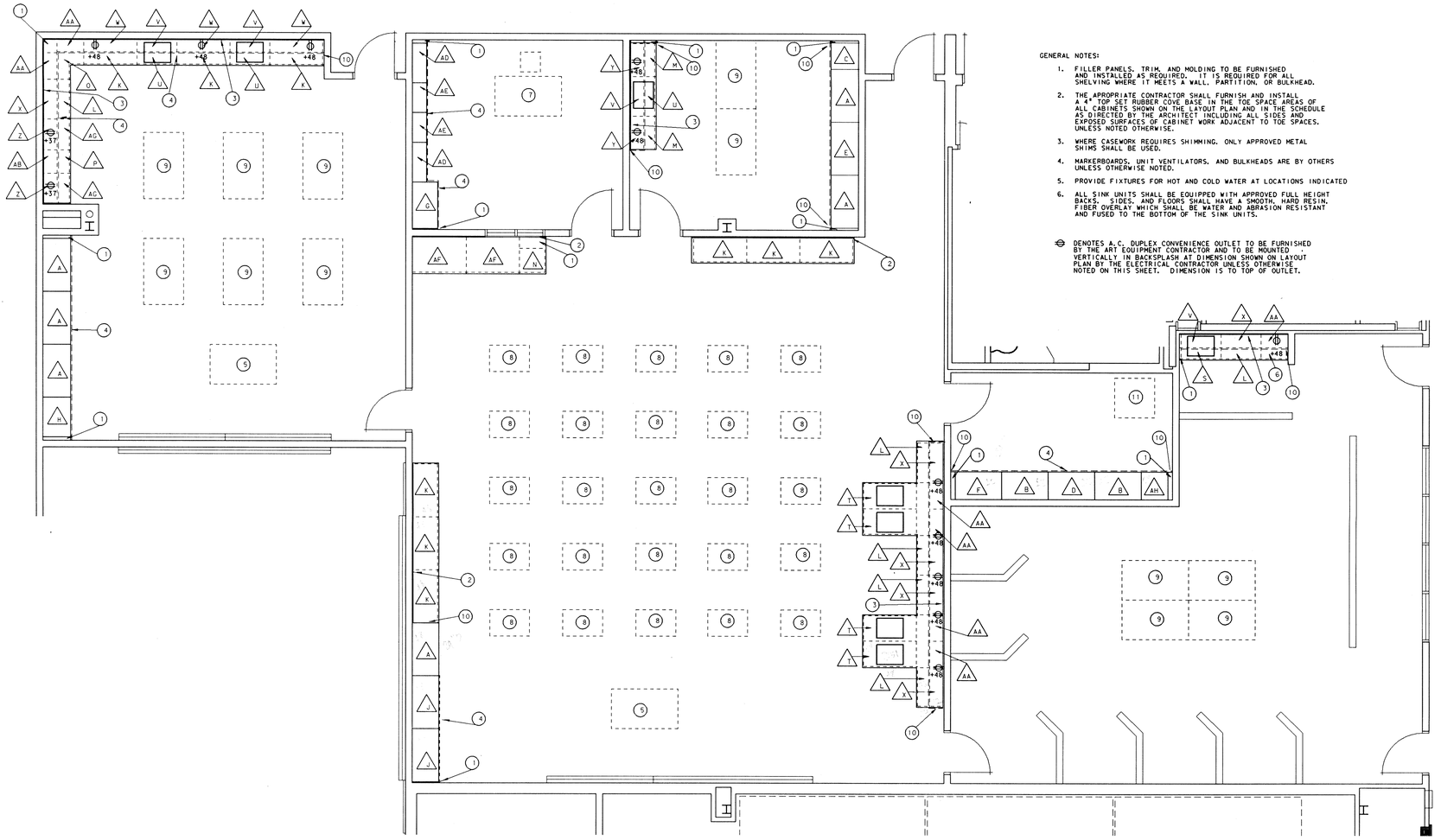

GENERAL NOTES:

1. FILLER PANELS, TRIM, AND MOLDING TO BE FURNISHED AND INSTALLED AS REQUIRED. IT IS REQUIRED FOR ALL SHELVING WHERE IT MEETS A WALL, PARTITION, OR BULKHEAD.
2. THE APPROPRIATE CONTRACTOR SHALL FURNISH AND INSTALL A 4" TOP SET RUBBER COVE BASE IN THE TOE SPACE AREAS OF ALL CABINETS SHOWN ON THE LAYOUT PLAN AND IN THE SCHEDULE AS DIRECTED BY THE ARCHITECT INCLUDING ALL SIDES AND EXPOSED SURFACES OF CABINET WORK ADJACENT TO TOE SPACES. UNLESS NOTED OTHERWISE.
3. WHERE CASEWORK REQUIRES SHIMMING. ONLY APPROVED METAL SHIMS SHALL BE USED.
4. MARKERBOARDS, UNIT VENTILATORS, AND BULKHEADS ARE BY OTHERS UNLESS OTHERWISE NOTED.
5. PROVIDE FIXTURES FOR HOT AND COLD WATER AT LOCATIONS INDICATED
6. ALL SINK UNITS SHALL BE EQUIPPED WITH APPROVED FULL HEIGHT BACKS, SIDES, AND FLOORS SHALL HAVE A SMOOTH, HARD RESIN, FIBER OVERLAY WHICH SHALL BE WATER AND ABRASION RESISTANT AND FUSED TO THE BOTTOM OF THE SINK UNITS.

⊕ DENOTES A.C. DUPLEX CONVENIENCE OUTLET TO BE FURNISHED BY THE ART EQUIPMENT CONTRACTOR AND TO BE MOUNTED VERTICALLY IN BACKSPLASH AT DIMENSION SHOWN ON LAYOUT PLAN BY THE ELECTRICAL CONTRACTOR UNLESS OTHERWISE NOTED ON THIS SHEET. DIMENSION IS TO TOP OF OUTLET.

## ART ROOM CASEWORK SCHED.

| MARK | CATALOG NUMBER | WIDTH | DESCRIPTION |
|---|---|---|---|
| A | T48 2 | 48 | 24"D X 83"H GENERAL SHELF STORAGE CASE WITH LOCK AND FIVE ADJUSTABLE SHELVES |
| B | T42 2 | 42 | |
| C | T24 3 | 24 | |
| D | T42 22 | 42 | 83" H X 24" D TOOL STORAGE UNIT PEGBOARD LININGE ON BACK AND SIDES OF CAMPARTMENT. 4 DRAWERS 9" DEEP. DOORS TO HAVE LOCKS |
| E | T48 21 | 48 | 83" H X 24" D DRAWING BOARD STORAGE UNIT TWO FIXED PARTIAL SHELVES AND 60 ADJUSTABLE MASONITE PARTIAL SHELVES DOORS TO HAVE LOCKS |
| F | T42 6 | 42 | 83" H X 24" D GENERAL SHELF STORAGE CASE WITH FINISHED TOP MODIFIED AS FOLLOWS:<br>A. TO BE FULLY LINED WITH GALVANIZED METAL<br>B. TO HAVE FIVE ADJUSTABLE EXPANDED METAL SHELVES IN LIEU OF WOOD<br>C. TO HAVE ONE REMOVABLE GALVANIZED DRIP PAN IN BOTTOM |
| G | T42 4 | 42 | 24"D X 83"H WARDROBE STORAGE UNIT WITH ONE FIXED SHELF. ONE FIXED AND ONE ADJUSTABLE HANGING ROD DOORS TO HAVE LOCK |
| H | T36 1 | 36 | |
| J | T48 17 | 48 | 48"W X 24"D X 83"H TOTE TRAY STORAGE UNIT WITH LOCK AND 4-1/2" X 19-1/2" X 13-1/4" TRAYS |
| K | DB 48 24 2 | 48 | 34-1/2" H X 24" D DRAWER BASE CABINET WITH LOCK |
| L | DB 36 24 2 | 36 | |
| M | DB 30 24 2 | 30 | |
| N | DB 24 24 4 | 24 | 34-1/2" H X 24" D DRAWER UNIT TO HAVE LOCKS |
| O | RCB 36 24 | 36 | 34-1/2" H X 24" D REVOLVING CORNER UNIT WITH LOCK AND TWO REVOLVING SHELVES |
| P | LDB 21 24 | 21 | 28-1/2" H X 24" D DRAWER UNIT WITH LOCK |
| R | LDB 18 24 | 18 | |
| S | SB 36 24 4 | 36 | 34-1/2" H X 24" D SINK BASE CABINET WITH:<br>A. ONE JUST MANUFACTURING COMPANY MODEL DL-2231-A-GR STAINLESS STEEL SINK<br>B. ONE JUST MANUFACTURING COMPANY MODEL JBF100 HOT AND COLD WATER SWING SPOUT<br>C. ONE JUST MANUFACTURING COMPANY MODEL J35 STRAINER, CRUMBCUP, TAILPIECE AND CAST BRASS "P" TRAP |
| T | SB 48 24 | 48 | 34-1/2" H X 24" D SINK BASE CABINET WITH: |
| U | SB 36 24 | 36 | A. ONE JUST MANUFACTURING COMPANY MODEL SLX-2231-A-GR STAINLESS STEEL SINK<br>B. TWO JUST MANUFACTURING COMPANY MODEL JGN4 HOT AND COLD WATER GOOSENECK<br>C. ONE JUST MANUFACTURING COMPANY MODEL J35 CUP STRAINER WITH TAILPIECE<br>D. ONE SMITH MODEL 8710 1-1/2" INTERCEPTOR TRAP |
| V | W 36 24 | 36 | 24" H UPPER WALL CABINET 13" D AND TO HAVE LOCK |
| W | W 48 30 | 48 | 30"H UPPER WALL CABINET 12" D AND TO HAVE ADJUSTABLE WOOD SHELVES MODIFIED TO WIDTH INDICATED AND TO HAVE LOCKS |
| X | W 36 30 | 36 | |
| Y | W 30 30 | 30 | |
| Z | W 27 30 | 27 | |
| AA | W 24 30 | 24 | |
| AB | W 21 30 | 21 | |
| AC | W 18 30 | 18 | |
| AD | TOS 36 | 36 | 83" H X 12" D GENERAL PURPOSE SHELVING |
| AE | OS 27 | 27 | 34-1/2" H X 12" D GENERAL PURPOSE SHELVING |
| AF | DB 48 34 8 | 48 | 34-1/2" H X 34" D FLAT DRAWER UNIT |
| AG | SPECIAL | 27 | 28-1/2" H X 24" D KNEESPACE UNIT WITH 3" APRON AND TO HAVE CONTINUOUS "IMPERIAL STONE" TOP |
| AH | MSA 24 | 24 | 24" D X 83" H SPRAY BOOTH WITH:<br>A. VAPOR PROOF SWITCH AND LIGHT<br>B. DUPLEX CONVENIENCE OUTLET IN FRONT RAIL<br>C. HEAT RESISTANT COUNTERTOP ON BASE UNIT<br>D. ROOF MOUNTED EXHAUST FAN BY<br>E. CLOSURE PANELS TO CEILING<br>F. AUTOMATIC FIRE EXTINGUISHING SYSTEM<br>G. PROVIDE REMOVABLE FILTER |

## ART ROOM KEYNOTES:

1. FILLER
2. 4" BACKSPLASH
3. FULL HEIGHT BACKSPLASH
4. BULKHEAD
5. DEMONSTRATION TABLE BY OWNER
6. UNDER COUNTER REFRIGERTOR BY OWNER
7. DESK AND CHAIR BY OWNER
8. DRAFTING TABLES BY OWNER
9. TABLES BY OWNER
10. END OF BULKHEAD
11. EXISTING KILN TO BE RELOCATED BY OWNER

## ART ROOM LAYOUT

SCALE: 1/4" = 1'-0" CONTRACT #35

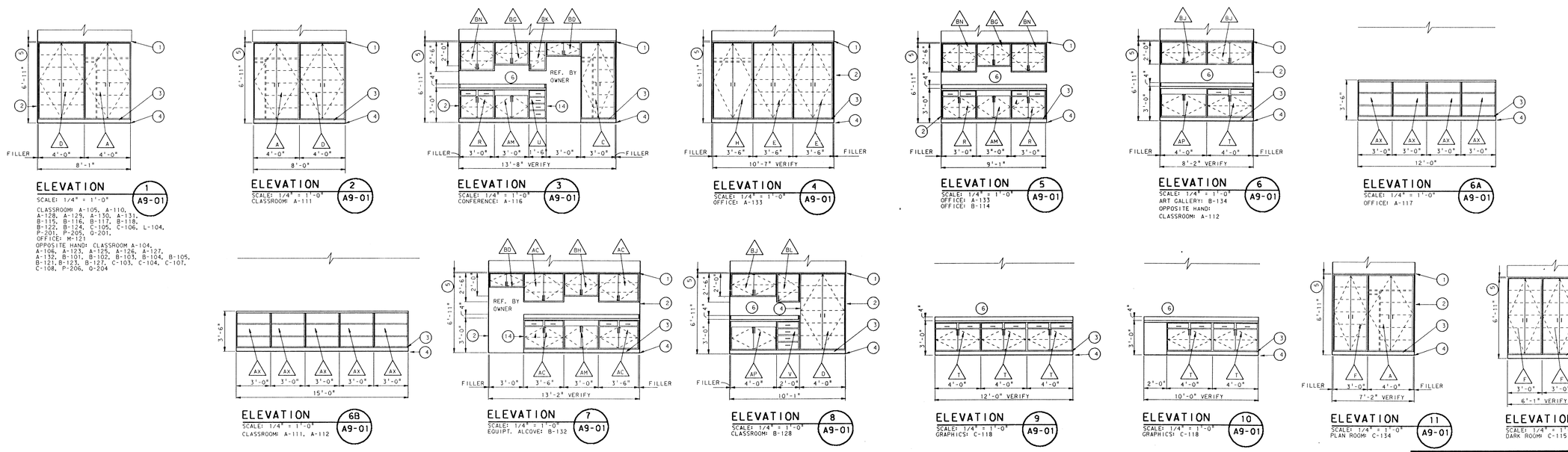


NOTE: REFER TO SHEET A9-09 FOR CABINET SCHEDULE
REFER TO SHEET A9-11 FOR GENERL NOTES/KEYNOTES
CONTRACT #35 FOR ALL CABINETRY LOCATED ON SHEETS A9-01, A9-07, A9-08, A9-10, AND A9-11 UNLESS OTHERWISE NOTED

# ADDITION TO and RENOVATION OF LAWRENCE CENTRAL HIGH SCHOOL

for the METROPOLITAN SCHOOL DISTRICT of LAWRENCE TOWNSHIP
MARION COUNTY, INDIANA


EVERETT I. BROWN Company
Architects & Engineers
950 NORTH MERIDIAN STREET
INDIANAPOLIS, INDIANA 46204
(317) 237-1000


SCOTT R. BROWN REGISTERED NO. 20912 STATE OF INDIANA PROFESSIONAL ENGINEER

PROJECT 871-110

DATE DEC. 18, 1989

REVISED

NO. A9-1
OF 18


Plot Date: Thu Feb 15 11:31:10 1990
Plot Scale: 1.0000 x 1.0000 (1.00,1.00)
Units: Inches
Ref. File: L:A9A01.DGN
Level(s): 1-63,72-76,78-95,51-63
Ref. File: L:A9A100.DGN
Level(s): 1-63,11-27,30-63
Ref. File: L:A9B01.DGN
Level(s): 1-63
Log Name: SHEET
Log Name: A9

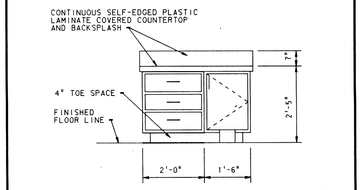


ELEVATION
SCALE: 1/2" = 1'-0"

4 A9-2

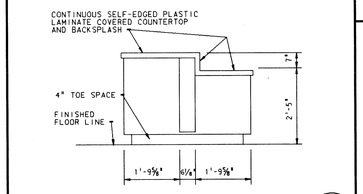


ELEVATION
SCALE: 1/2" = 1'-0"

5 A9-2

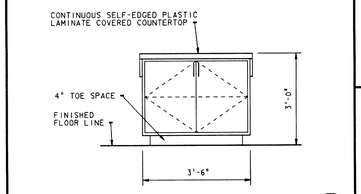


ELEVATION
SCALE: 1/2" = 1'-0"

6 A9-2

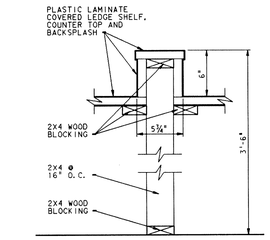


DETAIL
NOT TO SCALE

3 A9-2

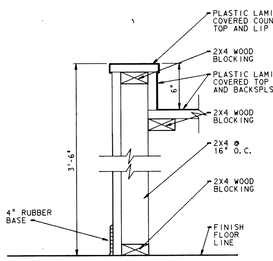


DETAIL
NOT TO SCALE

2 A9-2

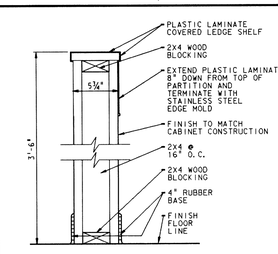


DETAIL
NOT TO SCALE

1 A9-2

## HOME ECONOMICS EQUIPMENT KEY NOTES

(APPLY TO THIS SHEET ONLY)

1. REFRIGERATOR BY OWNER
2. RANGE BYOWNER
3. CONTINUOUS SELF-EDGED PLASTIC LAMINATE COVERED COUNTERTOP, 6" BACKSPLASH AND ENDSPLASH (FULL HEIGHT BACKSPLASH AND ENDSPLASH UNDER UPPER CABINETS ONLY)
4. FILLER
5. WASHER BY OWNER
6. DRYER BY OWNER
7. DISHWASHER BY OWNER
8. DESK AND CHAIR BY OWNER
9. 6'-0" CHALKBOARD BY CHALKBOARD CONTRACTOR
10. 8'-0" CHALKBOARD BY CHALKBOARD CONTRACTOR
11. 12'-0" CHALKBOARD BY CHALKBOARD CONTRACTOR
12. 16'-0" CHALKBOARD BY CHALKBOARD CONTRACTOR
13. 3'-0" CORKBOARD BY CHALKBOARD CONTRACTOR
14. 4'-0" CORKBOARD BY CHALKBOARD CONTRACTOR
15. 20'-0" CORKBOARD BY CHALKBOARD CONTRACTOR
16. CONTINUOUS BULKHEAD ABOVE
17. TABLE BY OWNER
18. CONTINUOUS SELF-EDGED PLASTIC LAMINATE COVERED COUNTERTOP
19. BULKHEAD ENDS HERE
20. CONTINUOUS SELF-EDGED PLASTIC LAMINATE COVERED COUNTERTOP
21. 48" W X 26" H MIRROR BY ALUMINUM DOORS AND GLAZING CONTRACTOR
22. CONTINUOUS SELF-EDGED PLASTIC LAMINATED COVERED COUNTERTOP, 6" H BACKSPLASH AND ENDSPLASH
23. KITCHEN EQUIPMENT BY KITCHEN EQUIPMENT CONTRACTOR
24. DISPLAY CASE BY GENERAL CONTRACTOR
25. DRAPERY TRACK BLOCKING BY GENERAL CONTRACTOR
26. LAVATORY BY MECHANICAL CONTRACTOR




KEY PLAN
NOT TO SCALE

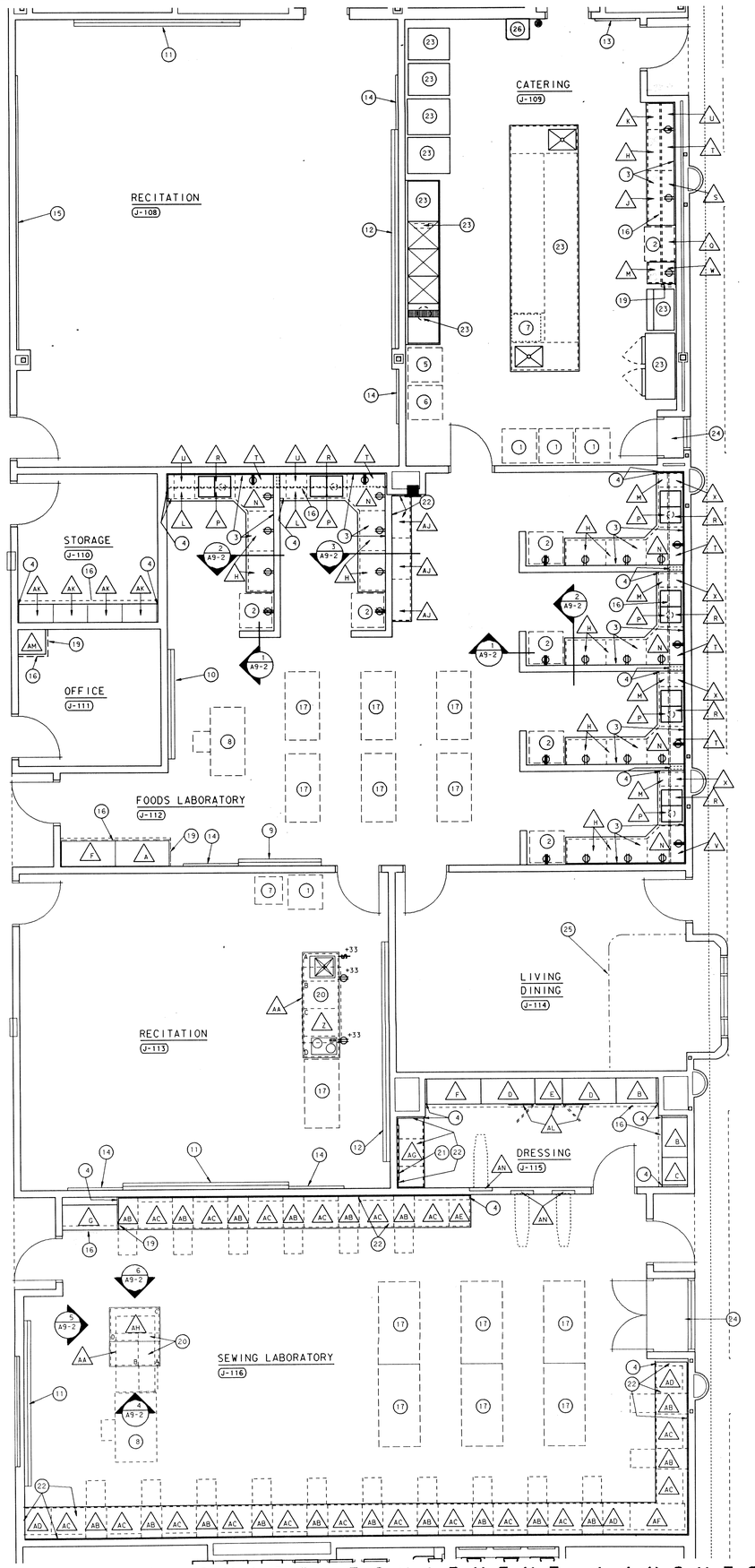


HOME ECONOMICS EQUIPMENT LAYOUTS
SCALE: 1/4" = 1'-0"

CONTRACT NUMBER 33

## CABINETWORK SCHEDULE

| MARK | CATALOG NUMBER | WIDTH | DESCRIPTION |
|---|---|---|---|
| A | HE69211 | 47 | 82-3/4" H X 21-5/8" D GENERAL SHELF STORAGE CASE WITH LOCK |
| B | HE69212 | 35 | |
| C | HE69212M | 24 | 82-3/4" H X 21-5/8" D GENERAL SHELF STORAGE CASE WITH LOCK MODIFIED TO WIDTH INDICATED |
| D | HE68255 | 47 | 82-3/4" H X 21-5/8" D WARDROBE STORAGE CASE WITH LOCK |
| E | HE68255M | 24 | 82-3/4" H X 21-5/8" D WARDROBE STORAGE CASE WITH LOCK MODIFIED TO WIDTH INDICATED |
| F | HE65928M | 47 | 82-3/4" H X 21-5/8" D INSTRUCTOR STORAGE CASE WITH LOCK MODIFIED TO HAVE TWO ADJUSTABLE SHELVES AND SOLID WOOD HINGED DOOR IN UPPER LEFT OF CABINET IN LIEU OF STANDARD |
| G | HE69210 | 47 | 82-3/4" H X 21-5/8" D TOTE TRAY STORAGE CASE WITH LOCK AND 4-1/2" X 19-1/2" X 13-1/4" TRAYS |
| H | HE36010 | 35 | 34-1/2" H X 21-5/8" D CUPBOARD BASE CABINET WITH LOCK |
| J | HE3600 | 47 | |
| K | HE37050 | 24 | 34-1/2" H X 21-5/8" D DRAWER BASE CABINET WITH LOCKS |
| L | HE37060 | 18 | |
| M | HE37060M | 12 | 34-1/2" H X 21-5/8" D DRAWER BASE CABINET WITH LOCKS MODIFIED TO WIDTH INDICATED |
| N | HE38090 | 33 | 34-1/2" H X 33" D REVOLVING CORNER BASE CABINET WITH LOCK |
| P | HE77270 | 35 | 34-1/2" H X 21-5/8" D SINK BASE CABINET WITH LOCK AND:<br>A. ONE JUST MANUFACTURING COMPANY MODEL DL-2233-A-GR STAINLESS STEEL SINK.<br>B. ONE JUST MANUFACTURING COMPANY MODEL JBF100 HOT AND COLD WATER SWING SPOUT<br>C. ONE JUST MANUFACTURING COMPANY MODEL J35 STRAINER, CRUMBCUP, TAILPIECE AND CAST BRASS "P" TRAP<br>D. ONE IN-SINK-ERATOR MODEL SS-50 DISPOSER |
| Q | HE58220M | 33 | 15" H UPPER WALL CABINET WITH LOCK MODIFIED TO 12" D AND TO WIDTH INDICATED WITH ONE ONE GE MODEL JV374 (OR EQUAL) RANGE HOOD |
| R | HE58465M | 35 | 24" H UPPER WALL CABINET WITH LOCK MODIFIED TO 12" D |
| S | HE58200 | 47 | 30-1/2" H X 12" D UPPER WALL CABINET WITH LOCK |
| T | HE58210 | 35 | |
| U | HE58700 | 24 | |
| V | HE58210M | 33 | 30-1/2" H X 12" D UPPER WALL CABINET WITH LOCK MODIFIED TO WIDTH INDICATED |
| W | HE58700M | 18 | |
| X | HE58700M | 15 | |
| Y | HE58700M | 12 | |
| Z | SPECIAL | 90 | 36" H X 30" D DEMONSTRATION TABLE WITH:<br>A. ONE MODEL HE77350 SINK BASE CABINET MODIFIED TO 30" D WITH:<br>1. ONE JUST MANUFACTURING COMPANY MODEL SL-2219-A-GR STAINLESS STEEL SINK<br>2. ONE JUST MANUFACTURING COMPANY MODEL JBF100 HOT AND COLD WATER SWING SPOUT<br>3. ONE JUST MANUFACTURING COMPANY MODEL J35 STRAINER, CRUMBCUP, TAILPIECE AND CAST BRASS "P" TRAP<br>4. ONE IN-SINK-ERATOR MODEL SS-50 DISPOSER<br>B. ONE MODEL HE36050 CUPBOARD BASE CABINET MODIFIED TO 30" D<br>C. ONE MODEL HE37050 DRAWER BASE CABINET MODIFIED TO 30" D<br>D. ONE MODEL HE77360 BASE CABINET MODIFIED TO 30" D WITH ONE MODEL 84880 TWO-BURNER ELECTRIC FLUSH COOKTOP AND ONE ADJUSTABLE SHELF<br>E. CONTINUOUS SELF-EDGED PLASTIC LAMINATE COVERED TOP<br>F. LOCKS ON ALL DOORS AND DRAWERS |
| AA | HE22220 | 64 | 11-1/4" H X 32" D OVERHEAD DEMONSTRATION MIRROR |
| AB | HE19331 | 18 | 27-3/4" H X 27-3/4" D PULLOUT SEWING CENTER WITH LOCK |
| AC | HE40400M | 30 | 27-3/4" H X 21-5/8" D DRAWER BASE CABINET WITH LOCKS MODIFIED TO WIDTH INDICATED |
| AD | HE40400 | 24 | 27-3/4" H X 21-5/8" D DRAWER BASE CABINET |
| AE | HE40410 | 18 | |
| AF | HE39000M | 47 | 27-3/4" H X 21-5/8" D CUPBOARD BASE CABINET WITH LOCK MODIFIED TO BE BLIND LEFT |
| AG | HE32510 | 60 | 27-3/4" H X 21-5/8" D GROOMING CENTER WITH LOCKS |
| AH | SPECIAL | 50 | 36" H X 42" D DEMONSTRATION TABLE WITH:<br>A. ONE MODEL HE19331 PULL-OUT SEWING CENTER CABINET WITH ONE DUPLEX CONVENIENCE OUTLET, BOX AND COVER PLATE<br>B. ONE MODEL HE40400 DRAWER BASE CABINET<br>C. ONE MODEL HE36000 CUPBOARD BASE CABINET MODIFIED TO 42" W<br>D. ONE 29-3/4" H X 24" D X 6" W OPEN SLOT<br>E. CONTINUOUS SELF-EDGED PLASTIC LAMINATE COVERED TOP<br>F. LOCKS ON ALL DOORS AND DRAWERS<br>G. SEE ELEVATIONS 4, 5 AND 6 THIS SHEET |
| AJ | HE38700 | 35 | 34-1/2" H X 15-3/4" D CUPBOARD BASE CABINET WITH LOCK |
| AK | HE72331M | 30 | 82-3/4" H OPEN SHELVING MODIFIED TO 15-3/4" D AND TO WIDTH INDICATED |
| AL | HE86659 | 22 | 56" H DOOR MOUNTED MIRRORS |
| AM | HE68255M | 24 | 82-3/4" H X 21-5/8" D WARDROBE STORAGE CASE WITH LOCK MODIFIED TO HAVE ONE ROD IN LIEU OF TWO AND TO WIDTH INDICATED |
| AN | A-46 IRON-A-WAY CATALOG NUMBER | 16 | 60-5/8" H X 6-3/8" D BUILT-IN IRONING BOARD WITH LOCK MODIFIED TO HAVE RAISED PANEL OAK DOOR IN LIEU OF STANDARD |

## GENERAL NOTES

(APPLY TO THIS SHEET ONLY)

1. HERE CASEWORK REQUIRES SHIMMING, ONLY APPROVED METAL SHIMS SHALL BE USED.
2. PROVIDE FIXTURES FOR HOT AND/OR COLD WATER AND ELECTRIC AT LOCATIONS INDICATED.
3. ALL SHELVES IN ALL TYPES OF UNITS IN ROOMS SHALL BE WOOD UNLESS OTHERWISE NOTED ON THIS SHEET.
4. FILLER PANELS, TRIM AND MOLDING TO BE FURNISHED AND INSTALLED AS REQUIRED. (REQUIRED FOR ALL CABINETRY WHERE IT MEETS A WALL, PARTITION OR BULKHEAD.)
5. ALL BACKSPLASHES AND ENDSPLASHES ARE TO BE 6" HIGH UNLESS OTHERWISE NOTED. WHERE WALL CABINETS OCCUR, ALL BACKSPLASHES AND ENDSPLASHES SHALL EXTEND TO UNDERSIDE OF SAID WALL SPACES.
6. THE GENERAL CONTRACTOR SHALL FURNISH AND INSTALL A 4" HIGH RUBBER COVE BASE AT ALL TOE SPACE AREAS, INCLUDING ALL EXPOSED SURFACES AND SIDES OF CABINETWORK ADJACENT TO TOE
7. ALL SINK UNITS SHALL BE EQUIPPED WITH APPROVED FULL HEIGHT BACKS, SIDES AND FLOORS. A SMOOTH HARD RESIN FIBER OVERLAY WHICH SHALL BE WATER AND ABRASION RESISTANT SHALL BE FUSED TO THE BOTTOM OF THE SINK UNIT.
8. ALL OPEN SHELVING SHALL BE PROVIDED WITH FINISHED WOOD BACKS AS APPROVED BY THE ARCHITECT.

## SYMBOL LEGEND

(APPLIES TO THIS SHEET ONLY)

- DENOTES A.C. DUPLEX CONVENIENCE OUTLET EQUAL TO HAMDEN MODEL FIV-A TO BE FURNISHED BY THE HOME ECONOMICS EQUIPMENT CONTRACTOR AND TO BE MOUNTED HORIZONTALLY IN 6" BACKSPLASH AT +40" A.F.F. TO TOP OF OUTLET, VERTICALLY IN FULL HEIGHT BACKSPLASH AT +42" TO TOP OF OUTLET WHERE SHOWN ON THE LAYOUT PLAN AND HORIZONTALLY IN CABINETWORK AT +33" A.F.F. TO TOP OF OUTLET BY THE ELECTRICAL CONTRACTOR UNLESS OTHERWISE NOTED.
- DENOTES DEDICATED 20 AMP A.C. DUPLEX CONVENIENCE OUTLET EQUAL TO HAMDEN MODEL FIV-A TO BE FURNISHED BY THE HOME ECONOMICS EQUIPMENT CONTRACTOR AND TO BE MOUNTED VERTICALLY IN FULL HEIGHT BACKSPLASH AT +48" A.F.F. TO TOP OF OUTLET BY THE ELECTRICAL CONTRACTOR UNLESS OTHERWISE NOTED.
- DENOTES 120/250 VOLT, 50 AMP. RATED THREE WIRE RECEPTACLE FOR ELECTRIC RANGE FURNISHED AND INSTALLED BY THE ELECTRICAL CONTRACTOR.
- DENOTES GARBAGE DISPOSAL CONTROLLER SWITCH TO BE FURNISHED BY THE HOME ECONOMICS EQUIPMENT CONTRACTOR, AND TO BE MOUNTED HORIZONTALLY IN CABINETWORK AT +33" A.F.F. TO TOP OF SWITCH BY THE ELECTRICAL CONTRACTOR UNLESS OTHERWISE NOTED.

# ADDITION TO and RENOVATION OF LAWRENCE CENTRAL HIGH SCHOOL

for the METROPOLITAN SCHOOL DISTRICT of LAWRENCE TOWNSHIP

MARION COUNTY, INDIANA


EVERETT I. BROWN Company
Architects & Engineers
950 NORTH MERIDIAN STREET
INDIANAPOLIS, INDIANA 46204
(317) 237-7000


SCOTT R. BROWN
REGISTERED
NO. 20912
STATE OF INDIANA
PROFESSIONAL ENGINEER

PROJECT
871-110

DATE
DEC. 18, 1989

REVISED

NO. A9-2
OF 18

© EVERETT I. BROWN COMPANY


Plot name: FF
Plot date: 11-19-2013 1:09
Drawing Name: L:\BIM_LCHS_CAD\A9-2.DGN
Levels: 1-5,11-63

Ref. file: LCARDSFL
Levels: 1-63

Ref. file: COMMON_SPC
Levels: 1-5,11-34,36-39,41-44,46-48,51-63

Log name SHEET

Log name dlon

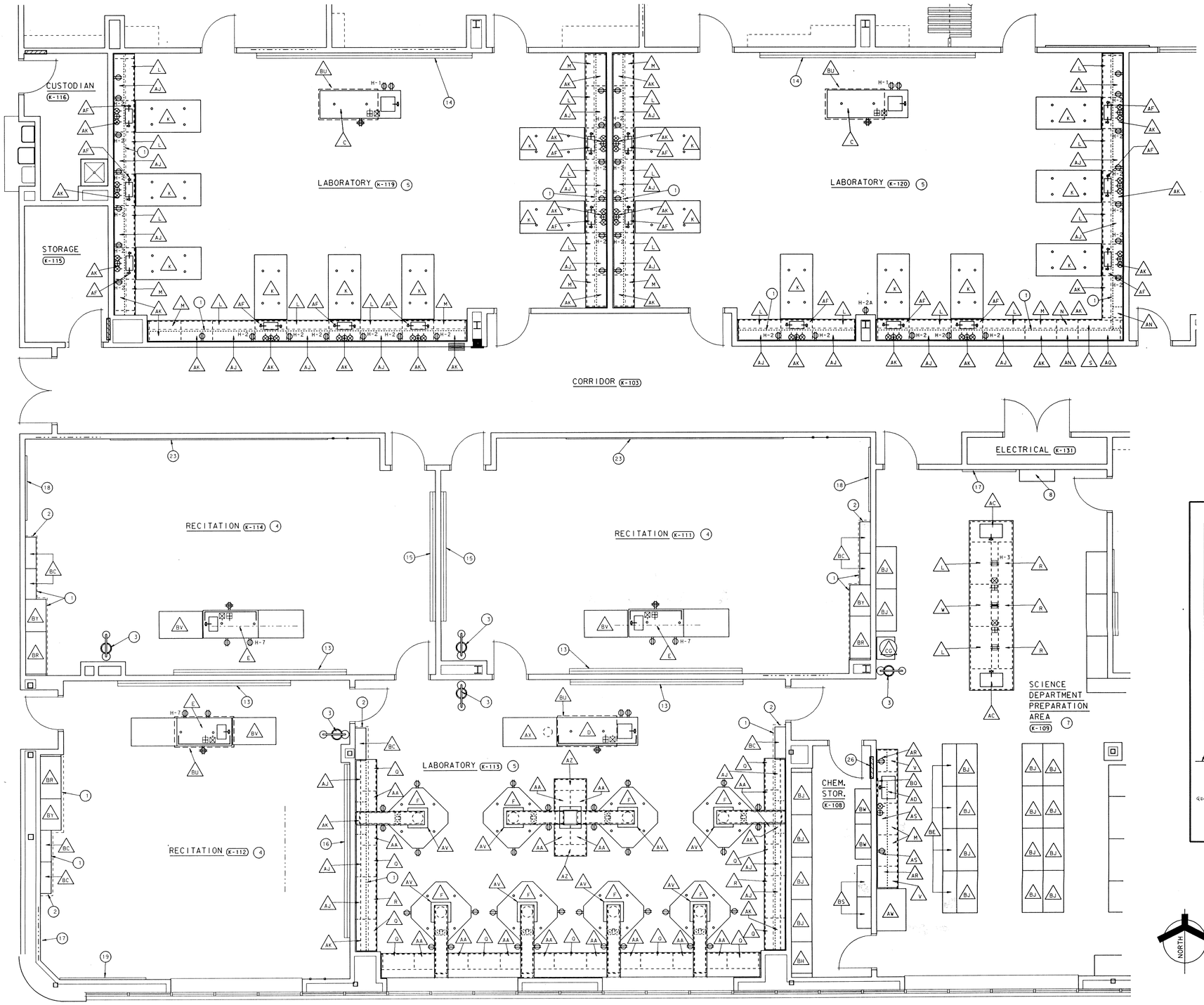


# PARTIAL SCIENCE EQUIPMENT LAYOUT PLAN

SCALE: 1/4" = 1'-0"

CONTRACT NUMBER 29

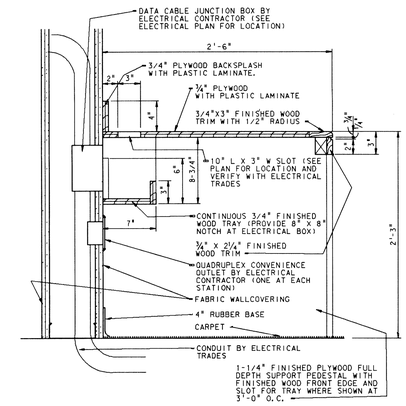


DETAIL
SCALE: 1 1/2" = 1'-0"

1 A9-3

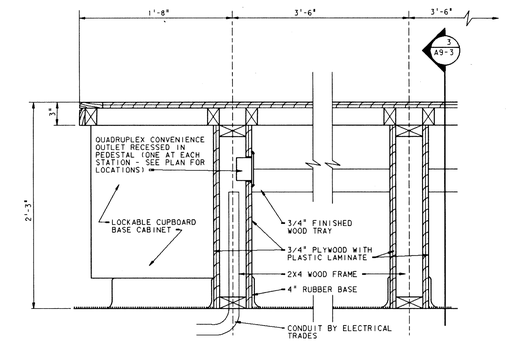


DETAIL
SCALE: 1 1/2" = 1'-0"

2 A9-3

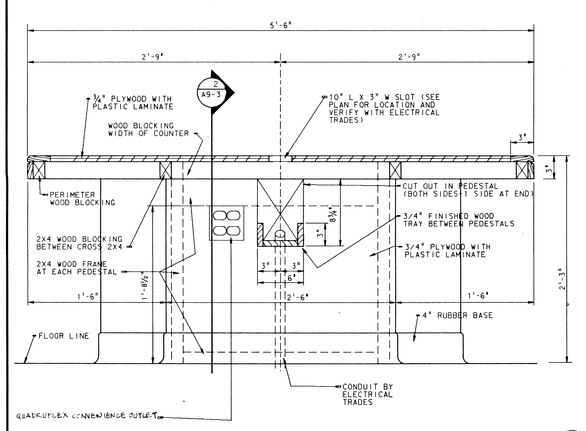


DETAIL
SCALE: 1 1/2" = 1'-0"

3 A9-3

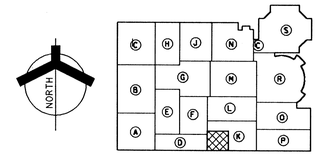


KEY PLAN
NOT TO SCALE

## SPECIAL NOTES

(APPLY TO THIS SHEET ONLY)

1. SEE SHEET A9-6 FOR EQUIPMENT SCHEDULE.
2. A TRIANGLE SYMBOL WITH A LETTER OR LETTERS INSIDE INDICATES NEW SCIENCE FURNITURE AND EQUIPMENT TO BE FURNISHED AND INSTALLED WHERE SHOWN ON THE EQUIPMENT LAYOUT PLANS BY THE SCIENCE EQUIPMENT CONTRACTOR. SAID TRIANGLE SYMBOLS REFER TO ITEMS IN THE SCIENCE EQUIPMENT SCHEDULE ON SHEET A9-6 OF THESE DRAWINGS.
3. A CIRCLE WITH A NUMBER INSIDE INDICATES A SCIENCE EQUIPMENT KEY NOTE WHICH MAY BE FOUND ON SHEET A9-5 OF THESE DRAWINGS.
4. SEE SHEET A9-5 FOR GENERAL NOTES.
5. SEE SHEET A9-5 FOR SYMBOL LEGEND.

## ALTERNATE #2

(APPLY TO SHEETS A9-3, A9-4, A9-5 AND A9-6 ONLY)

ITEMS BZ, CA, CB, CC, CD, CE, CF, AND CG SHALL BE FURNISHED AND INSTALLED UNDER ALTERNATE #2.

# ADDITION TO and RENOVATION OF LAWRENCE CENTRAL HIGH SCHOOL

for the METROPOLITAN SCHOOL DISTRICT of LAWRENCE TOWNSHIP

MARION COUNTY, INDIANA

© EVERETT I. BROWN COMPANY

EVERETT I. BROWN Company
Architects & Engineers
950 NORTH MERIDIAN STREET
INDIANAPOLIS, INDIANA 46204
(317) 237-7000

SCOTT R. BROWN
REGISTERED
NO. 20912
STATE OF INDIANA
PROFESSIONAL ENGINEER

PROJECT
871-110

DATE
DEC. 18, 1989

REVISED

NO. A9-3
OF 18

LOT NAME: #2
DRAWING NAME: FRI FEB 14 15:19:18 1990
DGN File: QUARTERSEC.C(ARCH,CARKER)DGN
Level: 1,10,11,62

Ref. file: CARKER
Level: 1-3,10,11,62,63
Ref. file: CARKER_OPT
Level: 1-3
Ref. file: CARKER_DOT
Level: 1-3,10,11,62,63

LOG: HOME IRN
LOG: HOME IRN
LOG: HOME BRENT
LOG: HOME IRN

## ALTERNATE #2

(APPLY TO SHEETS A9-3, A9-4, A9-5 AND A9-6 ONLY)

ITEMS BZ, CA, CB, CC, CD, CE, CF, AND CG SHALL BE FURNISHED AND INSTALLED UNDER ALTERNATE #2.

## SPECIAL NOTES

(APPLY TO THIS SHEET ONLY)

1. SEE SHEET A9-6 FOR EQUIPMENT SCHEDULE.
2. A TRIANGLE SYMBOL WITH A LETTER OR LETTERS INSIDE INDICATES NEW SCIENCE FURNITURE AND EQUIPMENT TO BE FURNISHED AND INSTALLED WHERE SHOWN ON THE EQUIPMENT LAYOUT PLANS BY THE SCIENCE EQUIPMENT CONTRACTOR. SAID TRIANGLE SYMBOLS REFER TO ITEMS IN THE SCIENCE EQUIPMENT SCHEDULE ON SHEET A9-6 OF THESE DRAWINGS.
3. A CIRCLE WITH A NUMBER INSIDE INDICATES A SCIENCE EQUIPMENT KEY NOTE WHICH MAY BE FOUND ON SHEET A9-5 OF THESE DRAWINGS.
4. SEE SHEET A9-5 FOR GENERAL NOTES.
5. SEE SHEET A9-5 FOR SYMBOL LEGEND.

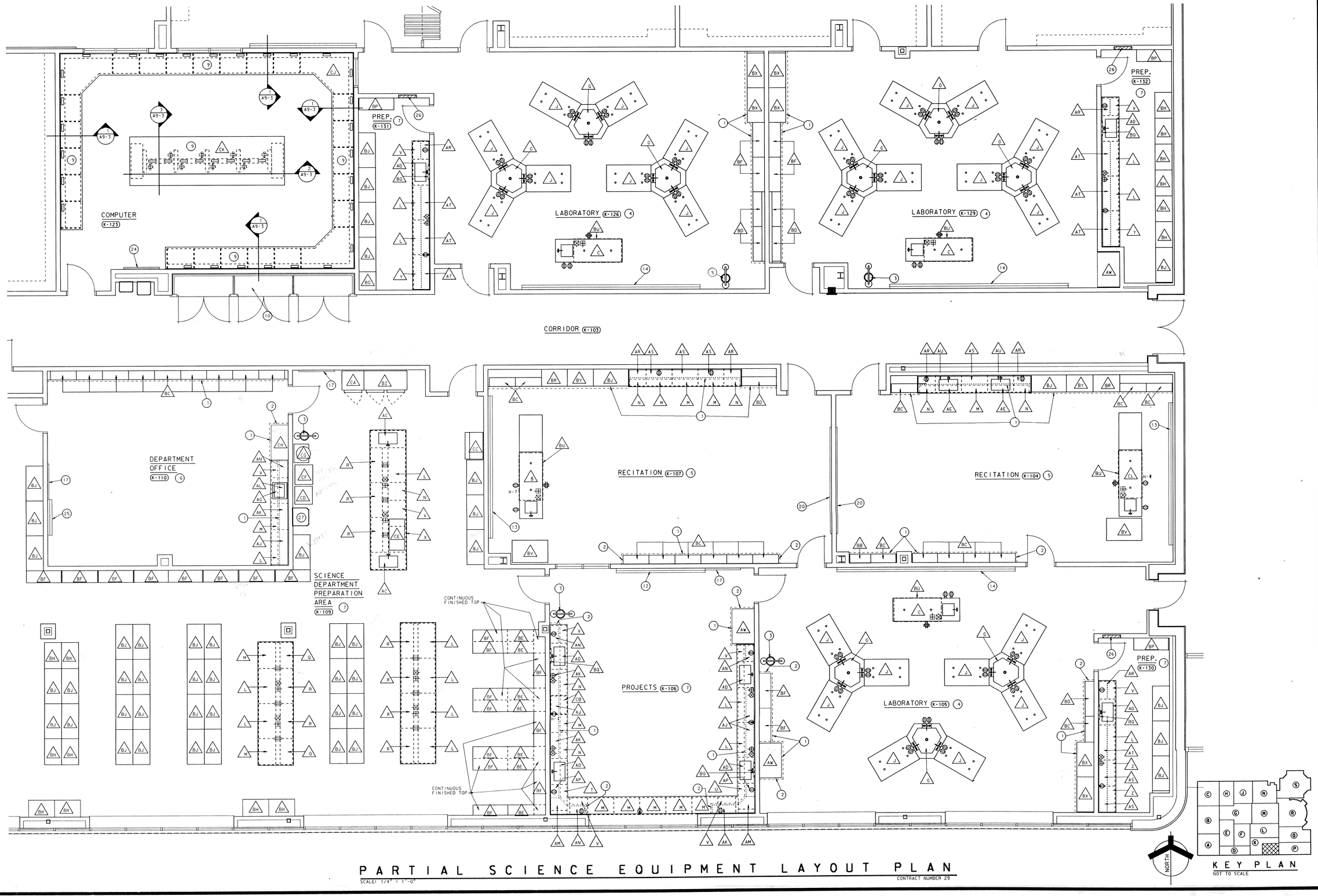


PARTIAL SCIENCE EQUIPMENT LAYOUT PLAN

SCALE: 1/4" = 1'-0"

CONTRACT NUMBER 29

KEY PLAN

NOT TO SCALE

# ADDITION TO and RENOVATION OF LAWRENCE CENTRAL HIGH SCHOOL

for the METROPOLITAN SCHOOL DISTRICT of LAWRENCE TOWNSHIP

MARION COUNTY, INDIANA


EVERETT I. BROWN Company

Architects & Engineers

950 NORTH MERIDIAN STREET
INDIANAPOLIS, INDIANA 46204
(317) 237-7000


SCOTT R. BROWN REGISTERED NO. 20912 STATE OF INDIANA PROFESSIONAL ENGINEER

PROJECT 871-110

DATE DEC. 18, 1989

REVISED

NO. A9-4 OF 18

© EVERETT I. BROWN COMPANY

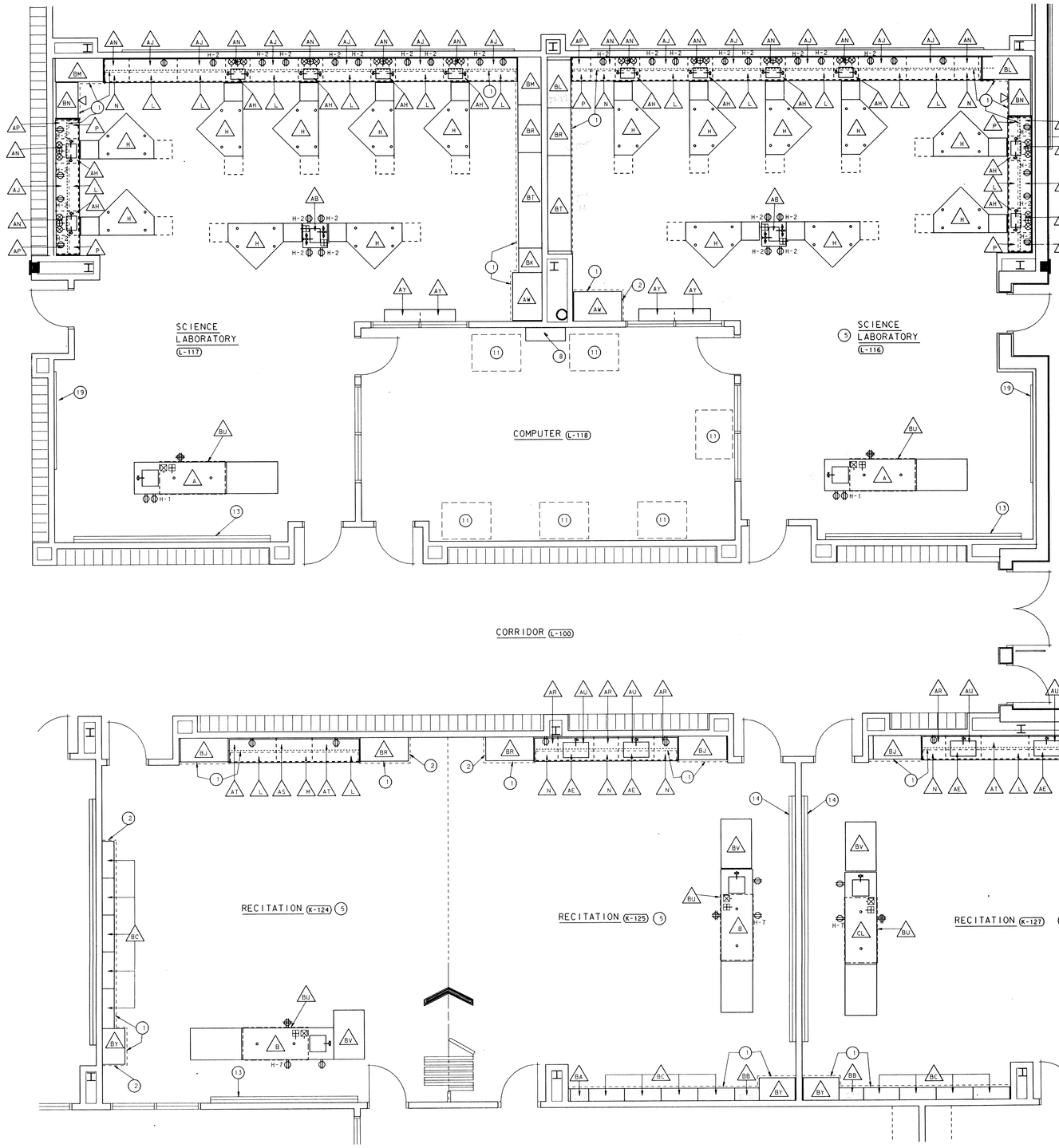


# PARTIAL SCIENCE EQUIPMENT LAYOUT PLAN

SCALE: 1/4" = 1'-0"

CONTRACT NUMBER 29

## SCIENCE EQUIPMENT KEY NOTES

(APPLY TO SHEETS A9-03, A9-4, A9-5 AND A9-6 ONLY)

1. CONTINUOUS BULKHEAD ABOVE
2. BULKHEAD ENDS HERE
3. EMERGENCY SHOWER AND EYEWASH BY MECHANICAL CONTRACTOR
4. ALL TABLE AND COUNTERTOPS THIS ROOM SHALL BE SHELROCK.
5. ALL TABLE AND COUNTERTOPS, BACKSPLASHES AND ENDSPLASHES THIS ROOM SHALL BE SHELROCK. BACKSPLASHES AND ENDSPLASHES SHALL BE 4" H EXCEPT UNDER UPPER CABINETS WHERE THEY SHALL BE FULL HEIGHT.
6. ALL COUNTERTOPS, BACKSPLASHES AND ENDSPLASHES THIS ROOM SHALL BE CONTINUOUS SELF-EDGED PLASTIC LAMINATE COVERED.
7. ALL COUNTERTOPS, BACKSPLASHES AND ENDSPLASHES THIS ROOM SHALL BE SHELROCK. BACKSPLASHES AND ENDSPLASHES SHALL BE 4" H EXCEPT UNDER UPPER CABINETS WHERE THEY SHALL BE FULL HEIGHT.
8. VARIABLE VOLTAGE CONTROL PANEL BY ELECTRICAL CONTRACTOR
9. CONTINUOUS PLASTIC LAMINATE COVERED COUNTERTOP, BACKSPLASH AND ENDSPLASH. SEE DETAILS INDICATED.
10. DISPLAY CASE BY GENERAL CONTRACTOR
11. COMPUTOR FURNITURE BY OWNER
12. 10'-0" SLIDING CHALKBOARD BY CHALKBOARD CONTRACTOR
13. 16'-0" SLIDING CHALKBOARD BY CHALKBOARD CONTRACTOR
14. 20'-0" SLIDING CHALKBOARD BY CHALKBOARD CONTRACTOR
15. 12'-0" CHALKBOARD BY CHALKBOARD CONTRACTOR
16. 16'-0" CHALKBOARD BY CHALKBOARD CONTRACTOR
17. 4'-0" CORKBOARD BY CHALKBOARD CONTRACTOR
18. 6'-0" CORKBOARD BY CHALKBOARD CONTRACTOR
19. 8'-0" CORKBOARD BY CHALKBOARD CONTRACTOR
20. 12'-0" CORKBOARD BY CHALKBOARD CONTRACTOR
21. 16'-0" CORKBOARD BY CHALKBOARD CONTRACTOR
22. 20'-0" CORKBOARD BY CHALKBOARD CONTRACTOR
23. 30'-0" CORKBOARD BY CHALKBOARD CONTRACTOR
24. 4'-0" MARKERBOARD BY CHALKBOARD CONTRACTOR
25. 4'-0" CHALKBOARD BY CHALKBOARD CONTRACTOR
26. CONVECTOR BY MECHANICAL CONTRACTOR
27. SERVICE SINK BY MECHANICAL CONTRACTOR
28. 10'-0" CORKBOARD BY CHALKBOARD CONTRACTOR

## GENERAL NOTES

(APPLY TO SHEETS A9-3, A9-4, A9-5 AND A9-6 ONLY)

1. WHERE CASEWORK REQUIRES SHIMMING, ONLY APPROVED METAL SHIMS SHALL BE USED.
2. CHALKBOARDS, CORKBOARDS, MARKERBOARDS AND BULKHEADS ARE BY OTHERS UNLESS OTHERWISE NOTED.
3. PROVIDE FIXTURES FOR HOT AND/OR COLD WATER AT LOCATIONS INDICATED.
4. ALL SHELVES IN ALL TYPES OF UNITS IN ROOMS SHALL BE WOOD UNLESS OTHERWISE NOTED.
5. FILLER PANELS, TRIM AND MOLDING SHALL BE FURNISHED AS REQUIRED. (REQUIRED FOR ALL CABINETRY WHERE IT MEETS A WALL, PARTITION OR BULKHEAD.)
6. ALL BACKSPLASHES AND ENDSPLASHES SHALL BE 4" HIGH UNLESS NOTED OTHERWISE. AT UPPER WALL CABINETS BACKSPLASHES AND ENDSPLASHES SHALL EXTEND TO UNDERSIDE OF SAID UPPER WALL CABINETS WHERE NOTED ONLY.
7. THE GENERAL CONTRACTOR SHALL FURNISH AND INSTALL A 4" HIGH RUBBER COVE BASE AT ALL TOE SPACE AREAS AND AT EXPOSED SURFACES AND SIDES OF CABINETS ADJACENT TO TOE SPACES.
8. ALL SINK UNITS SHALL BE EQUIPPED WITH APPROVED FULL HEIGHT BACKS AND SIDES AND FLOORS. A SMOOTH HARD RESIN FIBER OVERLAY WHICH SHALL BE WATER AND ABRASION RESISTANT SHALL BE FUSED TO THE BOTTOM OF THE SINK UNITS.
9. ALL CABINETS LOCATED IN FRONT OF A PIPE SPACE SHALL HAVE REMOVABLE BACKS.
10. ALL OPEN SHELVING SHALL BE PROVIDED WITH FINISHED WOOD BACKS AS APPROVED BY THE ARCHITECT.

## SYMBOL LEGEND

(APPLIES TO SHEETS A9-3, A9-4, A9-5 AND A9-6 ONLY)

- DENOTES A.C. DUPLEX CONVENIENCE OUTLET EQUAL TO HAMDEN MODEL F1V-A TO BE FURNISHED BY THE SCIENCE EQUIPMENT CONTRACTOR AND TO BE MOUNTED HORIZONTALLY IN CABINETWORK +33" A.F.F. TO TOP OF OUTLET AND VERTICALLY IN BACKSPLASH +33" A.F.F. TO TOP OF OUTLET WHERE SHOWN ON THE LAYOUT PLAN BY THE ELECTRICAL CONTRACTOR UNLESS OTHERWISE NOTED. OUTLET TO BE G.F.I. (TYPES H-4 AND H-4A)
- DENOTES A.C. QUADRUPLEX CONVENIENCE OUTLET EQUAL TO HAMDEN MODEL F2V-A TO BE FURNISHED BY THE SCIENCE EQUIPMENT CONTRACTOR AND TO BE MOUNTED VERTICALLY IN CABINETWORK +33" A.F.F. TO TOP OF OUTLET WHERE SHOWN ON THE LAYOUT PLAN BY THE ELECTRICAL CONTRACTOR UNLESS OTHERWISE NOTED. OUTLET TO BE G.F.I. (TYPE H-5)
- DENOTES DOUBLE FACED PEDESTAL TYPE A.C. DUPLEX CONVENIENCE OUTLET EQUAL TO HAMDEN MODEL SP1D-A TO BE FURNISHED BY THE SCIENCE EQUIPMENT CONTRACTOR AND TO BE MOUNTED ON THE COUNTERTOP +36" A.F.F. TO OUTLET WHERE SHOWN ON THE LAYOUT PLAN BY THE ELECTRICAL CONTRACTOR UNLESS OTHERWISE NOTED. OUTLETS TO BE G.F.I. (TYPE H-6)
- H-1 DENOTES A HAMPDEN MODEL F1H-AR2 VARIABLE VOLTAGE OUTLET TO BE FURNISHED BY THE SCIENCE EQUIPMENT CONTRACTOR AND TO BE MOUNTED HORIZONTALLY IN CABINETWORK +33" A.F.F. TO TOP OF OUTLET WHERE SHOWN ON THE LAYOUT PLAN BY THE ELECTRICAL CONTRACTOR UNLESS OTHERWISE NOTED. OUTLET TO BE G.F.I.
- H-2 (H-2A) DENOTES A HAMPDEN MODEL F2V-AR2 VARIABLE VOLTAGE OUTLET TO BE FURNISHED BY THE SCIENCE EQUIPMENT CONTRACTOR AND TO BE MOUNTED VERTICALLY IN CABINETWORK +33" A.F.F. TO TOP OF OUTLET AND VERTICALLY IN BACKSPLASH +44" A.F.F. TO TOP OF OUTLET WHERE SHOWN ON THE LAYOUT PLAN BY THE ELECTRICAL CONTRACTOR UNLESS OTHERWISE NOTED. OUTLET TO BE G.F.I.
- H-3 DENOTES A HAMPDEN MODEL SP2D-AR2 DOUBLE FACED PEDESTAL TYPE VARIABLE VOLTAGE OUTLET TO BE FURNISHED BY THE SCIENCE EQUIPMENT CONTRACTOR AND TO BE MOUNTED ON THE COUNTERTOP +36" A.F.F TO OUTLET WHERE SHOWN ON THE LAYOUT PLAN BY THE ELECTRICAL CONTRACTOR UNLESS OTHERWISE NOTED. OUTLETS TO BE G.F.I.
- H-7 DENOTES A HAMPDEN MODEL CPS-1810-F SELF CONTAINED VARIABLE VOLTAGE UNIT TO BE FURNISHED BY THE SCIENCE EQUIPMENT CONTRACTOR AND TO BE MOUNTED IN CABINETWORK +33" A.F.F. TO TOP OF UNIT WHERE SHOWN ON THE LAYOUT PLAN BY THE ELECTRICAL CONTRACTOR UNLESS OTHERWISE NOTED. UNIT TO BE G.F.I.
- DENOTES SINGLE GAS COCK EQUAL TO WATER SAVER FAUCET MODEL L-2900/L-158 TO BE FURNISHED BY THE SCIENCE EQUIPMENT CONTRACTOR AND TO BE MOUNTED IN THE BACKSPLASH BY THE MECHANICAL CONTRACTOR AT +42" A.F.F. FROM FLOOR TO COCK UNLESS OTHERWISE NOTED.
- DENOTES DOUBLE GAS COCK EQUAL TO WATER SAVER FAUCET MODEL L-2900/L-146 TO BE FURNISHED BY THE SCIENCE EQUIPMENT CONTRACTOR AND TO BE MOUNTED IN THE PEDESTAL OF ITEM AV-BY THE MECHANICAL CONTRACTOR AT +42" A.F.F. FROM FLOOR TO COCK UNLESS OTHERWISE NOTED.
- DENOTES PEDESTAL TYPE SINGLE GAS COCK EQUAL TO WATER SAVER FAUCET MODEL L-2900/BOR-131 TO BE FURNISHED BY THE SCIENCE EQUIPMENT CONTRACTOR AND TO BE MOUNTED ON THE CABINET TOP BY THE MECHANICAL CONTRACTOR AT +36" FROM FLOOR TO COCK UNLESS OTHERWISE NOTED.
- DENOTES SINGLE AIR COCK EQUAL TO WATER SAVER FAUCET MODEL L-2900/L-158 TO BE FURNISHED BY THE SCIENCE EQUIPMENT CONTRACTOR AND TO BE MOUNTED IN THE BACKSPLASH BY THE MECHANICAL CONTRACTOR AT +42" A.F.F. FROM FLOOR TO COCK UNLESS OTHERWISE NOTED.
- DENOTES PEDESTAL TYPE SINGLE AIR COCK EQUAL TO WATER SAVER FAUCET MODEL L-2900/BOR-131 TO BE FURNISHED BY THE SCIENCE EQUIPMENT CONTRACTOR AND TO BE MOUNTED ON THE CABINET TOP BY THE MECHANICAL CONTRACTOR AT +36" FROM FLOOR TO COCK UNLESS OTHERWISE NOTED.
- DENOTES A HOT AND COLD WATER GOOSENECK WITH INTEGRAL VACUUM BREAKER EQUAL TO WATER SAVER FAUCET MODEL LR-431-VB TO BE FURNISHED BY THE SCIENCE EQUIPMENT CONTRACTOR AND TO BE MOUNTED ON THE COUNTERTOP BY THE MECHANICAL CONTRACTOR AT +36" A.F.F FROM FLOOR TO GOOSENECK UNLESS OTHERWISE NOTED.
- DENOTES A COLD WATER GOOSENECK WITH INTEGRAL VACUUM BREAKER EQUAL TO WATER SAVER FAUCET MODEL LR-631-VB TO BE FURNISHED BY THE SCIENCE EQUIPMENT CONTRACTOR AND TO BE MOUNTED ON THE COUNTERTOP BY THE MECHANICAL CONTRACTOR AT +36" A.F.F FROM FLOOR TO GOOSENECK UNLESS OTHERWISE NOTED.
- DENOTES A COMBINATION DOUBLE SERVICE WATER/GAS FIXTURE WITH INTEGRAL VACUUM BREAKER EQUAL TO WATER SAVER FAUCET MODEL L-66 MODIFIED TO HAVE A MODEL RG-6 GOOSENECK IN LIEU OF THE STANDARD GOOSENECK TO BE FURNISHED BY THE SCIENCE EQUIPMENT CONTRACTOR AND TO BE MOUNTED ON THE COUNTERTOP BY THE MECHANICAL CONTRACTOR AT +42" A.F.F. FROM FLOOR TO FIXTURE UNLESS OTHERWISE NOTED.

## SPECIAL NOTES

(APPLY TO THIS SHEET ONLY)

1. SEE SHEET A9-6 FOR EQUIPMENT SCHEDULE.
2. A TRIANGLE SYMBOL WITH A LETTER OR LETTERS INSIDE INDICATES NEW SCIENCE FURNITURE AND EQUIPMENT TO BE FURNISHED AND INSTALLED WHERE SHOWN ON THE EQUIPMENT LAYOUT PLANS BY THE SCIENCE EQUIPMENT CONTRACTOR. SAID TRIANGLE SYMBOLS REFER TO ITEMS IN THE SCIENCE EQUIPMENT SCHEDULE ON SHEET A9-6 OF THESE DRAWINGS.
3. A CIRCLE WITH A NUMBER INSIDE INDICATES A SCIENCE EQUIPMENT KEY NOTE WHICH MAY BE FOUND ON THIS SHEET OF THE DRAWINGS.

## ALTERNATE #2

(APPLY TO SHEETS A9-3, A9-4, A9-5 AND A9-6 ONLY)

ITEMS BZ, CA, CB, CC, CD, CE, CF, AND CG SHALL BE FURNISHED AND INSTALLED UNDER ALTERNATE #2.

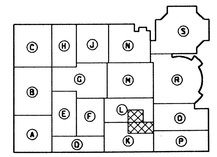


# ADDITION TO and RENOVATION OF LAWRENCE CENTRAL HIGH SCHOOL

for the METROPOLITAN SCHOOL DISTRICT of LAWRENCE TOWNSHIP

MARION COUNTY, INDIANA

© EVERETT I. BROWN COMPANY

EVERETT I. BROWN Company
Architects & Engineers
950 NORTH MERIDIAN STREET
INDIANAPOLIS, INDIANA 46204
(317) 237-7000

SCOTT R. BROWN
REGISTERED
NO. 20912
STATE OF INDIANA
PROFESSIONAL ENGINEER

PROJECT
871-110

DATE
DEC. 18, 1989

REVISED

NO. A9-5
OF 18

Plot name: FF
Date: Wed Feb 14 13:20:14 1990
Path: A:\871\DWG\A9-6\A9-6PLAN.DGN
Level: 1-5, 11-63

Log name: SHEET
Ref. file: \CARDSC .N
Level: 1-3

Log name: 10X
Ref. file: \CARDL10X.DGN
Level: 1-5, 11-14, 44-49, 51-63

Log name: RX
Ref. file: \CARDLRX.DGN
Level: 1-5, 11-24, 27, 28, 30-34, 42-44, 46-49, 51-63

# CABINETWORK SCHEDULE

| MARK | CATALOG NUMBER | WIDTH | DESCRIPTION |
|---|---|---|---|
| A | 20600M | 140 | 36" H X 31" D DEMONSTRATION TABLE MODIFIED TO HAVE:<br>A. ONE WATER SAVER FAUCET CO. MODEL LR-431-VB HOT AND COLD WATER GOOSENECK WITH INTEGRAL VACUUM BREAKER AND AERATOR<br>B. ONE WATER SAVER FAUCET CO. MODEL L-2900 SINGLE GAS COCK WITH MODEL BOR-131 TURRET<br>C. ONE WATER SAVER FAUCET CO. MODEL L-2900 SINGLE AIR COCK WITH MODEL BOR-131 TURRET<br>D. ONE HAMDEN MODEL F1V-A DUPLEX CONVENIENCE OUTLET IN SINK RAIL<br>E. ONE HAMPDEN MODEL F2H-AR2 VARIABLE VOLTAGE OUTLET IN SINK RAIL<br>F. ONE HAMDEN MODEL F2V-A QUADRUPLEX CONVENIENCE OUTLET IN STUDENT SIDE OF DEMONSTRATION TABLE<br>G. ONE MOLDED RESIN SINK MODEL 78864 (16" X 16" X 8") WITH POLYETHYLENE "P" TRAP, PLUG AND OVERFLOW<br>H. TWO MODEL 86320 FLUSH PLATES AND UPRIGHT ROD ASSEMBLY<br>I. ONE MODEL 77270 SINK BASE CABINET<br>J. ONE MODEL 37060 DRAWER BASE CABINET<br>K. ONE MODEL 36210 DRAWER AND CUPBOARD BASE CABINET<br>L. ONE MODEL 20630 DESK SECTION<br>M. CONTINUOUS SHELROCK TOP ON DEMOSTRATION TABLE AND DESK<br>N. LOCKS ON ALL DOORS AND DRAWERS |
| B | 20605M | 140 | 36" H X 31" D DEMONSTRATION TABLE THE SAME AS ITEM CL BUT WITH ONE MODEL 20635 DESK SECTION |
| C | 20600M | 90 | 36" H X 31" D DEMONSTRATION TABLE THE SAME AS ITEM A BUT WITHOUT DESK SECTION |
| D | 20600M | 90 | 36" H X 31" D DEMONSTRATION TABLE THE SAME AS ITEM C BUT WITH A 36" H X 87" L MEDIFLEX PLEXIGLAS SHIELD |
| E | 20620M | 61 | 36" H X 31" D DEMONSTRATION TABLE MODIFIED TO HAVE:<br>A. ONE WATER SAVER FAUCET CO. MODEL LR-431-VB HOT AND COLD WATER GOOSENECK WITH INTEGRAL VACUUM BREAKER AND AERATOR<br>B. ONE WATER SAVER FAUCET CO. MODEL L-2900 SINGLE GAS COCK WITH MODEL BOR-131 TURRET<br>C. ONE WATER SAVER FAUCET CO. MODEL L-2900 SINGLE AIR COCK WITH MODEL BOR-131 TURRET<br>D. ONE HAMDEN MODEL F1V-A DUPLEX CONVENIENCE OUTLET IN KNEE SPACE RAIL<br>E. ONE HAMPDEN MODEL CPS-1810-F SELF CONTAINED VARIABLE VOLTAGE UNIT<br>F. ONE HAMDEN MODEL F2V-A QUADRUPLEX CONVENIENCE OUTLET IN STUDENT SIDE OF DEMONSTRATION TABLE<br>G. ONE MOLDED RESIN SINK MODEL 78882 (14" X 10" X 6") WITH POLYETHYLENE "P" TRAP, PLUG AND OVERFLOW<br>H. TWO MODEL 86320 FLUSH PLATES AND UPRIGHT ROD ASSEMBLY<br>I. ONE MODEL 77350 SINK BASE CABINET<br>J. ONE MODEL 37060 DRAWER BASE CABINET, OMIT TOP TWO DRAWERS OF RIGHT HAND BANK OF DRAWERS AND INSTALL PANEL IN WHICH TO FLUSH MOUNT SELF CONTAINED VARIABLE VOLTAGE UNIT<br>K. INSTALL DUPLEX CONVENIENCE OUTLET IN BACK OF CAVITY FORMED TO RECEIVE SELF CONTAINED VARIABLE VOLTAGE UNIT<br>L. ONE MODEL 20630 DESK SECTION<br>M. CONTINUOUS SHELROCK TOP ON DEMOSTRATION TABLE AND DESK<br>N. ONE 36" X 1" L REMOVABLE PLEXIGLAS SHIELD<br>O. LOCKS ON ALL DOORS AND DRAWERS |
| F | 14040M | 56 | 36" H X 56" D TE II LABORATORY CENTER MODIFIED TO HAVE:<br>A. ONE MODEL 78872R ROUND MOLDED RESIN SINK (12" DIA. X 7-1/2") WITH POLYETHYLENE "P" TRAP, PLUG AND OVERFLOW<br>B. FOUR MODEL 49400 CUPBOARD UNIT UNDER WORK TOP<br>C. ONE CONNECTOR UNIT<br>D. TWO HAMDEN MODEL F1V-A DUPLEX CONVENIENCE OUTLETS IN LABORATORY CENTER KNEE RAIL WHERE SHOWN ON LAYOUT PLAN<br>E. TWO HAMDEN MODEL F1V-A DUPLEX CONVENIENCE OUTLETS IN CONNECTOR UNIT (ONE IN EACH SIDE)<br>F. CONTINUOUS SHELROCK TOP<br>G. FOUR MODEL 86320 FLUSH PLATES AND TWO UPRIGHT ROD ASSEMBLIES<br>F. LOCKS ON ALL DOORS |

| MARK | CATALOG NUMBER | WIDTH | DESCRIPTION |
|---|---|---|---|
| G | 76230M | 55-1/2 | 36" H X TRIFACIAL LAB CENTER MODIFIED TO HAVE:<br>A. THREE WATER SAVER FAUCET CO. MODEL L-66 COMBINATION COLD WATER GOOSENECK AND DOUBLE GAS COCK FIXTURES MODIFIED TO HAVE ONE MODEL RG-6-VB GOOSENECK WITH VACUUM BREAKER AND AERATOR<br>B. SINK TO HAVE 3" DRAIN IN LIEU OF STANDARD<br>C. SIX HAMDEN MODEL F1V-A DUPLEX CONVENIENCE OUTLETS (TWO ON FACE OF EACH SERVICE TURRET) |
| H | 17543M | 54 | 36" H X 45" D FOUR-STUDENT CONTACT LAB CENTER MODIFIED HAVE:<br>A. ONE MODEL 36060 CUPBOARD BASE CABINET WITH ONE ADJUSTABLE SHELF IN LIEU OF FIVE TOTE TRAYS<br>B. CONTINUOUS SHELROCK TOP<br>C. FOUR MODEL 86320 FLUSH PLATES AND TWO UPRIGHT ROD ASSEMBLIES<br>D. LOCKS ON ALL DOORS |
| J | 19319SRM | 60 | 36" H X 36" D FOUR-STUDENT PEDESTAL TABLE MODIFIED TO HAVE:<br>A. FOUR CASTERS WITH BRAKES<br>B. CONTINUOUS SHELROCK TOP |
| K | 51717M | 72 | 36" H X 36" D FOUR-STUDENT WORKTABLE MODIFIED TO HAVE:<br>A. CONTINUOUS SHELROCK TOP<br>B. FOUR MODEL 86320 FLUSH PLATES AND TWO UPRIGHT ROD ASSEMBLIES |
| L | 36000 | 47 | 36" H X 22" D CUPBOARD BASE CABINET WITH LOCK |
| M | 36010 | 35 | |
| N | 36050 | 24 | |
| P | 36060 | 18 | |
| Q | 38700 | 35 | 36" H X 16" D CUPBOARD BASE CABINET WITH LOCK |
| R | 38710 | 47 | |
| S | 36000M | 47 | 36" H X 16" D CUPBOARD BASE CABINET WITH LOCK MODIFIED TO BE BLIND LEFT |
| T | 36010M | 35 | |
| U | 36010M | 35 | 36" H X 16" D CUPBOARD BASE CABINET WITH LOCK MODIFIED TO BE BLIND RIGHT |
| V | 37050 | 24 | 36" H X 22" D DRAWER BASE CABINET WITH LOCKS |
| W | 37100 | 47 | |
| X | 37110 | 35 | |
| Y | 37250 | 47 | |
| Z | 37260 | 35 | |
| AA | 43230 | 24 | 36" H X 22" D DRAWER BASE CABINET WITH LOCKS |
| AB | 75410M | 24 | 36" H X 24" D SINK BASE CABINET WITH:<br>A. ONE MODEL 78882R MOLDED RESIN SINK (14" X 10" X 6") WITH CHEMICAL RESISTANT "P" TRAP, PLUG AND OVERFLOW<br>B. TWO WATER SAVER FAUCET CO. MODEL L-66 COMBINATION COLD WATER GOOSENECK AND DOUBLE GAS COCK FIXTURES MODIFIED TO HAVE ONE MODEL RG-6-VB GOOSENECK WITH VACUUM BREAKER AND AERATOR<br>C. TWO WATER SAVER FAUCET CO. MODEL L-2900 SINGLE AIR COCKS WITH MODEL BOR-131 TURRETS<br>D. ONE MODEL 85101 DUPLEX CONVENIENCE OUTLET IN SINK RAIL<br>E. ONE HAMPDEN MODEL F2H-AR2 VARIABLE VOLTAGE OUTLET IN SINK RAIL<br>F. CONTINUOUS SHELROCK TOP |

| MARK | CATALOG NUMBER | WIDTH | DESCRIPTION |
|---|---|---|---|
| AC | 77260 | 47 | 36" H X 22" D SINK BASE CABINET WITH:<br>A. ONE MODEL 78870R MOLDED RESIN SINK (25" X 15" X 10") WITH CHEMICAL RESISTANT "P" TRAP, PLUG AND OVERFLOW<br>B. ONE WATER SAVER FAUCET CO. MODEL LR-431-VB HOT AND COLD WATER GOOSENECK WITH INTEGRAL VACUUM BREAKER AND AERATOR<br>C. LOCK ON DOORS |
| AD | 77270 | 35 | |
| AE | 77270 | 35 | 36" H X 22" D SINK BASE CABINET WITH:<br>A. ONE MODEL 78870R MOLDED RESIN SINK (25" X 15" X 10") WITH CHEMICAL RESISTANT "P" TRAP, PLUG AND OVERFLOW<br>B. ONE WATER SAVER FAUCET CO. MODEL LR-631-VB COLD WATER GOOSENECK WITH INTEGRAL VACUUM BREAKER AND AERATOR<br>C. LOCK ON DOORS |
| AF | 77270 | 35 | 36" H X 22" D SINK BASE CABINET WITH:<br>A. ONE MODEL 78862R MOLDED RESIN SINK (16" X 8" X 7") WITH CHEMICAL RESISTANT "P" TRAP, PLUG AND OVERFLOW<br>B. TWO WATER SAVER FAUCET CO. MODEL LR-631-VB COLD WATER GOOSENECKS WITH INTEGRAL VACUUM BREAKER AND AERATOR<br>C. LOCK ON DOORS |
| AG | 77270 | 35 | 36" H X 22" D SINK BASE CABINET WITH:<br>A. ONE MODEL 78670 STAINLESS STEEL SINK (25" X 14" X 7") WITH STRAINER, CRUMB CUP, TAILPIECE AND CAST BRASS "P" TRAP<br>B. ONE JUST MANUFACTURING COMPANY MODEL JV-1122A HOT AND COLD WATER SWING SPOUT<br>C. LOCK ON DOORS |
| AH | 77350 | 24 | 36" H X 22" D SINK BASE CABINET WITH:<br>A. ONE MODEL 78862R MOLDED RESIN SINK (16" X 8" X 7") WITH CHEMICAL RESISTANT "P" TRAP, PLUG AND OVERFLOW<br>B. TWO WATER SAVER FAUCET CO. MODEL LR-631-VB COLD WATER GOOSENECKS WITH INTEGRAL VACUUM BREAKER AND AERATOR<br>C. LOCK ON DOORS |
| AJ | 58200 | 47 | 30-1/2" H X 12" D UPPER WALL CABINET WITH HINGED SOLID WOOD DOORS AND LOCKS |
| AK | 58210 | 35 | |
| AL | 58250 | 35 | 24" H X 12" D UPPER WALL CABINET WITH HINGED SOLID WOOD DOORS AND LOCKS |
| AM | 58590 | 23-1/2 | 30-1/2" H X 23-1/2" D ANGLED CORNER UPPER WALL CABINET WITH HINGED SOLID WOOD DOORS AND LOCKS |
| AN | 58700 | 24 | 30-1/2" H X 12" D UPPER WALL CABINET WITH HINGED SOLID WOOD DOORS AND LOCKS |
| AP | 58710 | 18 | |
| AQ | 58200M | 47 | 30-1/2" H X 12" D UPPER WALL CABINET WITH HINGED SOLID WOOD DOORS AND LOCKS MODIFIED TO BE BLIND LEFT |
| AR | 58890 | 24 | 30-1/2" H X 12" D UPPER WALL CABINET WITH HINGED FRAMED GLASS DOORS AND LOCK |
| AS | 58900 | 35 | |
| AT | 58910 | 47 | |
| AU | 58900M | 35 | 12" D UPPER WALL CABINET WITH HINGED FRAMED GLASS DOORS AND LOCK MODIFIED TO 24" H |
| AV | 98810 | 80 | 19" H X 78" D COUNTER TOP FUME HOOD WITH:<br>A. FOUR MODEL 93539 COLD WATER COCKS IN HOOD<br>B. TWO MODEL 93871 DOUBLE GAS COCKS (ONE IN EACH SIDE OF FUME HOOD PEDESTAL)<br>C. ONE 11-1/2" X 72-3/4" CONTINUOUS SHELROCK SHELF<br>D. SEE DETAIL 1 ON SHEET A9-6 FOR DETAIL<br>E. THIS FUME HOOD ASSEMBLY SHALL BE INSTALLED COMPLETE IN ALL RESPECTS AND READY FOR OPERATION |

| MARK | CATALOG NUMBER | WIDTH | DESCRIPTION |
|---|---|---|---|
| AW | 91273M | 47 | 84" H X 30" D FLAT FRONT FUME HOOD WITH:<br>A. ONE MODEL 36000 47" W X 36" H X 22" D CUPBOARD BASE CABINET WITH LOCK<br>B. SHELROCK TOP AND SAFETY GLASS SASH<br>C. TWO EACH REMOTE CONTROLLED GAS, AIR AND COLD WATER COCKS<br>D. TWO HAMDEN MODEL F1V-A DUPLEX CONVENIENCE OUTLETS (ONE IN EACH CONTROL PANEL)<br>E. TWO MODEL 82450M CUP SINK WITH POLYETHYLENE FITTINGS<br>F. ONE U.L. LISTED FLUORESCENT FIXTURE WITH TUBES AND SWITCH IN CONTROL PANEL<br>G. ONE BLOWER SWITCH IN CONTROL PANEL<br>H. SEE SPECIFICATIONS FOR ADDITIONAL REQUIREMENTS<br>I. THIS FUME HOOD ASSEMBLY SHALL BE INSTALLED COMPLETE IN ALL RESPECTS AND READY FOR OPERATION |
| AX | 99510M | 60 | 84" H X 32" D DEMONSTRATION FUME HOOD WITH:<br>A. ONE 58" W X 36" H X 30" D CUPBOARD BASE CABINET WITH DOORS, BOTH SIDES AND LOCKS<br>B. SHELROCK TOP AND SAFETY GLASS SASH BOTH SIDES<br>C. ONE WATER SAVER FAUCET CO. MODEL LR-631-VB COLD WATER GOOSENECK WITH INTEGRAL VACUUM BREAKER AND AERATOR<br>D. ONE WATER SAVER FAUCET CO. MODEL L-2900 SINGLE GAS COCK WITH MODEL BOR-131 TURRET<br>E. ONE WATER SAVER FAUCET CO. MODEL L-2900 SINGLE AIR COCK WITH MODEL BOR-131 TURRET<br>F. ONE HAMDEN MODEL F1V-A DUPLEX CONVENIENCE OUTLET IN INSTRUCTOR SIDE RAIL<br>G. ONE U.L. LISTED FLUORESCENT FIXTURE WITH TUBES AND SWITCH IN INSTRUCTOR SIDE RAIL<br>H. ONE MODEL 78872R SINK (12" DIA. X 7-1/2" D) WITH POLYETHYLENE FITTINGS<br>I. SEE SPECIFICATIONS FOR ADDITIONAL REQUIREMENTS<br>J. THIS FUME HOOD ASSEMBLY SHALL BE INSTALLED COMPLETE IN ALL RESPECTS AND READY FOR OPERATION |
| AY | 72530M | 35 | 12" D OPEN SHELF BASE CABINET MODIFIED TO 36" H |
| AZ | 72530 | 35 | 42" H X 12" D OPEN SHELF BASE CABINET WITH CONTINUOUS SHELROCK TOP |
| BA | 72328 | 18 | 82-3/4 H X 12" D OPEN SHELF UNIT |
| BB | 72329 | 24 | |
| BC | 72330 | 35 | |
| BD | 72331 | 47 | |
| BE | 63011 | 35 | 84" H X 15-3/4" D GENERAL SHELF STORAGE CASE WITH HINGED FRAMED GLASS DOORS AND LOCK |
| BF | 63012 | 47 | |
| BG | 68124 | 24 | 84" H X 22" D GENERAL SHELF STORAGE CASE WITH HINGED FRAMED GLASS DOORS AND LOCK |
| BG | 68124 | 24 | 84" H X 22" D GENERAL SHELF STORAGE CASE WITH HINGED FRAMED GLASS DOORS AND LOCK |
| BH | 63011M | 35 | 84" H GENERAL SHELF STORAGE CASE WITH HINGED FRAMED GLASS DOORS AND LOCK MODIFIED TO 22" D |
| BJ | 63012M | 47 | |
| BK | 68129 | 24 | 84" H X 22" D GENERAL SHELF STORAGE CASE WITH HINGED SOLID WOOD DOORS AND LOCKS |
| BL | 61690 | 47 | 84" H X 22" D GENERAL SHELF STORAGE CASE, BLIND RIGHT, WITH HINGED SOLID WOOD DOOR AND LOCK |
| BM | 61691 | 47 | 84" H X 22" D GENERAL SHELF STORAGE CASE, BLIND LEFT, WITH HINGED SOLID WOOD DOOR AND LOCK |
| BN | 66105 | 35 | 85" H X 22" D SAFETY CABINET WITH EYEWASH FOUNTAIN, EMERGENCY SHOWER AND SHELROCK TOP |
| BP | 63009 | 47 | 82-3/4" H X 16" D MICROSCOPE STORAGE CASE WITH LOCK |

| MARK | CATALOG NUMBER | WIDTH | DESCRIPTION |
|---|---|---|---|
| BQ | 79520 | 20 | 30" H SHELSTONE GLASSWARE PEGBOARD |
| BR | 65928M | 47 | 82-3/4" H X 22" D INSTRUCTOR CASE WITH LOCK MODIFIED TO HAVE 2 ADJUSTABLE SHELVES AND SOLID WOOD DOOR WITH LOCK IN LIEU OF OPEN DISPLAY SHELVES |
| BS | 73320M | 35 | 82-3/8" H X 16" D ACID STORAGE CASE WITH LOCK MODIFIED TO HAVE 3" DIA. DUCT COLLAR IN TOP |
| BT | 22310M | 94 | 82-3/4" H X 22" D SLIDING CHALKBOARD STORAGE CASE MODIFIED AS FOLLOWS:<br>A. MODIFY CHALKBOARD UNIT TO 53-3/4" H IN LIEU OF STANDARD HEIGHT<br>B. TWO MODEL 13900 CUPBOARD BASE CABINETS IN LIEU OF STANDARD<br>C. MODIFY SHELVING BEHIND CHALKBOARDS TO 53-3/4" H<br>D. LOCKS ON ALL DOORS |
| BU | 22220 | 66 | 11-1/4" H X 32" D CEILING HUNG DEMONSTRATION MIRROR (ELECTRICALLY OPERATED) |
| BV | 21060M | 47 | 36" H PORTABLE CART WITH CONTINUOUS SHELROCK TOP MODIFIED TO 30" D AND TO LENGTH INDICATED |
| BW | 25100 | 43 | 65" H X 18" D FLAMABLE CHEMICAL STORAGE CABINET |
| BX | 69230 | 47 | 82-3/4" H X 22" D TOTE TRAY STORAGE CASE WITH 60 MODEL 74272 TOTE TRAYS AND LOCK DOORS |
| BY | 68280 | 35 | 82-3/4" H X 22" D ILLUSTRATIVE MATERIALS CASE WITH LOCKS FOR DRAWERS |
| BZ | RHT2-26WUT TRAULSEN CATALOG NUMBER | 58 | 83-1/4" H X 28-15/16" D TWO SECTION REFRIGERATOR (1/3 HP, 115 V, 1 PH, .734 KW, 9.3 AMP) WITH LOCKS |
| CA | RLT1-26WUT TRAULSEN CATALOG NUMBER | 29-7/8 | 83-1/4" H X 28-15/16" D SINGLE SECTION FREEZER (1/3 HP, 115 V, 1 PH, .700 KW, 9.5 AMP) WITH LOCKS |
| CB | 87150 | 23-7/8 | 34-1/2" H X 21-13/16" D UNDERCOUNTER REFRIGERATOR WITH FREEZER AND LOCK |
| CC | AF325AS-1A SCOTSMAN CATALOG NUMBER | 36 | 33" H X 24" D ICE MAKER, 140 LB. BIN CAPACITY, 324 LB. DAILY PROD. CAPACITY (1/4 HP, 115 V, 1PH, 5.6 AMPS) |
| CD | 3000 AMSCO CATALOG NUMBER | | AUTOCLAVE |
| CE | 11-690 PRECISION CATALOG NUMBER | 42 | 39" H X 21" D BENCHTOP INCUBATOR (.594 KW, 120 V, 1 PH.) |
| CF | 44000 LABCONCO CATALOG NUMBER | 26-1/2 | 35-3/4" H X 24" D MOBILE STEAM SCRUBBER WAREWASHER (115 V, 1 PH., 16AMP., .75 KW HEATER, 1.1 KW BLOWER) WITH THE FOLLOWING ACCESSORIES:<br>A: ONE MODEL 15-352-807G GLASSWARE BASKET<br>B: ONE MODEL 15-352-807C GLASSWARE BASKET<br>C: ONE MODEL 15-352-807D GLASSWARE BASKET<br>D: ONE MODEL 15-352-807J GLASSWARE BASKET<br>E: ONE MODEL 15-352-807B RETAINER TOP<br>F: ONE MODEL 15-352-807F RETAINER TOP<br>G: ONE MODEL 15-352-816C GLASSWARE BASKET<br>H: ONE MODEL 15-352-816D GLASSWARE BASKET<br>I: ONE MODEL 15-352-816E GLASSWARE BASKET<br>J: ONE MODEL 15-352-816M GLASSWARE BASKET<br>K: ONE MODEL 15-352-816N GLASSWARE BASKET<br>L: ONE MODEL 15-352-816P GLASSWARE BASKET<br>M: ONE MODEL 15-352-816H GLASSWARE BASKET |
| CG | A1015 BARNSTEAD CATALOG NUMBER | 14 | 19 LITER/HR. CLASSIC STILL (13 KW, 240 V, 1 PH, 55 AMPS) |
| CH | 68261M | 47 | 82-3/4" H X 22" D INSTRUCTOR'S CABINET MODIFIED TO HAVE ONE FIXED UPPER SHELF AND ONE FIXED HANGING ROD BOTH THE FULL LENGTH OF THE CABINET WITH LOCK FOR DOORS |
| CJ | SPECIAL | * | 27" H X 30" D 25 STATION PERIMETER COMPUTER TABLE. SEE DETAIL 1 ON SHEET A9-3. (* SEE LAYOUT PLAN ON SHEET A9-4 FOR LENGTH) |
| CK | SPECIAL | 208 | 27" H X 66" D 8 STATION ISLAND COMPUTER TABLE. SEE DETAILS 2 AND 3 ON SHEET A9-3. |
| CL | 20600M | 140 | 36" H X 31" D DEMONSTRATION TABLE MODIFIED TO HAVE:<br>A. ONE WATER SAVER FAUCET CO. MODEL LR-431-VB HOT AND COLD WATER GOOSENECK WITH INTEGRAL VACUUM BREAKER AND AERATOR<br>B. ONE WATER SAVER FAUCET CO. MODEL L-2900 SINGLE GAS COCK WITH MODEL BOR-131 TURRET<br>C. ONE WATER SAVER FAUCET CO. MODEL L-2900 SINGLE AIR COCK WITH MODEL BOR-131 TURRET<br>D. ONE MODEL 85101 DUPLEX CONVENIENCE OUTLET IN SINK RAIL<br>E. ONE HAMPDEN MODEL CPS-1810-F SELF CONTAINED VARIABLE VOLTAGE UNIT<br>F. ONE HAMDEN MODEL F2V-A QUADRUPLEX CONVENIENCE OUTLET IN STUDENT SIDE OF DEMONSTRATION TABLE<br>G. ONE MOLDED RESIN SINK MODEL 78864 (16" X 16" X 8") WITH POLYETHYLENE "P" TRAP, PLUG AND OVERFLOW<br>H. TWO MODEL 86320 FLUSH PLATES AND UPRIGHT ROD ASSEMBLY<br>I. ONE MODEL 77270 SINK BASE CABINET<br>J. ONE MODEL 37060 DRAWER BASE CABINET, OMIT TOP DRAWER OF CENTRAL BANK OF DRAWERS AND INSTALL PANEL IN WHICH TO FLUSH MOUNT SELF CONTAINED VARIABLE VOLTAGE UNIT<br>K. INSTALL HAMDEN MODEL F1V-A DUPLEX CONVENIENCE OUTLET IN BACK OF CAVITY FORMED TO RECEIVE SELF CONTAINED VARIABLE VOLTAGE UNIT<br>L. ONE MODEL 36210 DRAWER AND CUPBOARD BASE CABINET<br>M. ONE MODEL 20630 DESK SECTION<br>N. CONTINUOUS SHELROCK TOP ON DEMOSTRATION TABLE AND DESK<br>O. LOCKS ON ALL DOORS AND DRAWERS |

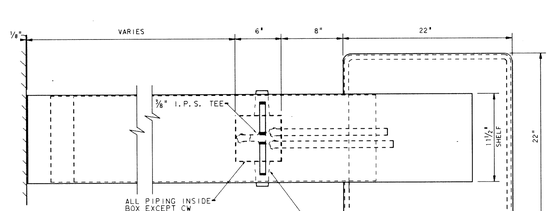


## PLAN VIEW

SCALE: 1 1/2" = 1'-0"

NOTE:
14 GA. STEEL CANOPY & 16 GA. BAFFLE. ALL OTHER PARTS 14 GA. STEEL.

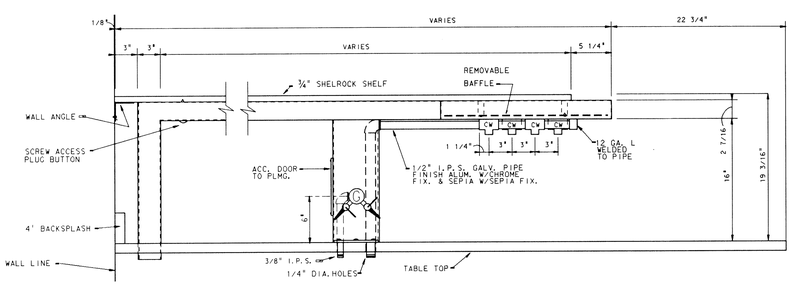


## ELEVATION

SCALE: 1 1/2" = 1'-0"

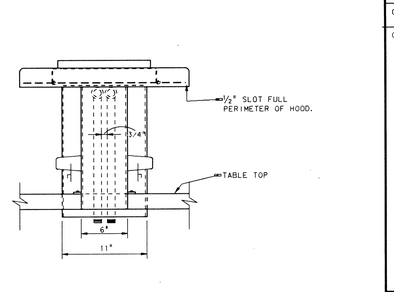


## ELEVATION

SCALE: 1 1/2" = 1'-0"

1
A9-6

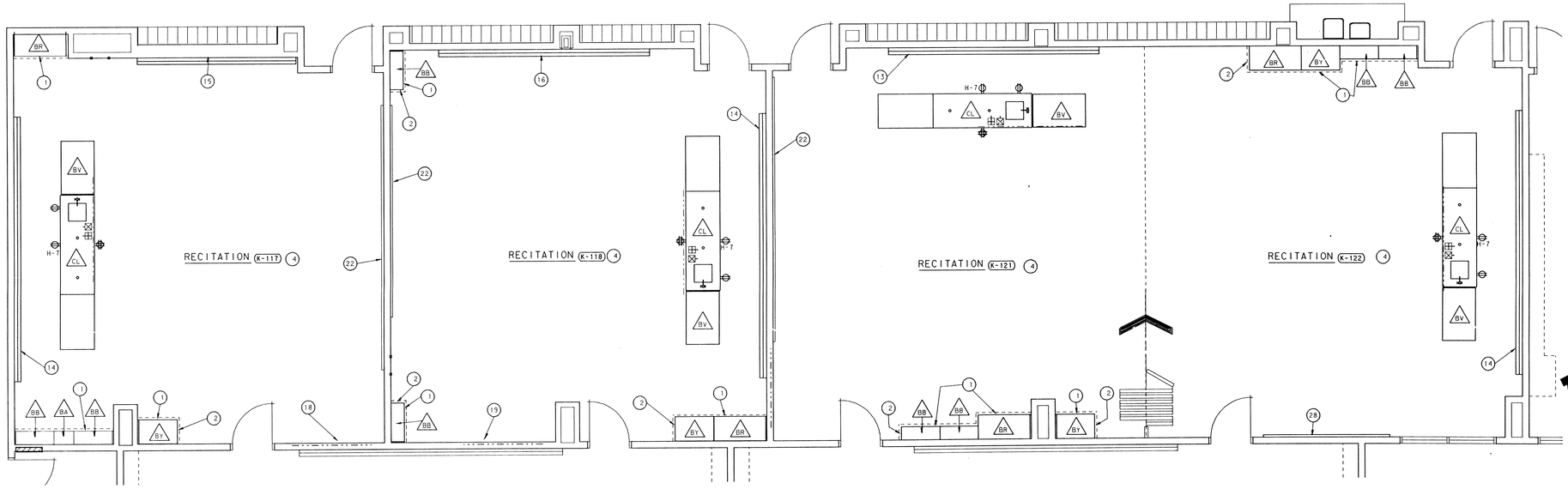


## PARTIAL SCIENCE EQUIPMENT LAYOUT PLAN

SCALE: 1/4" = 1'-0"

CONTRACT NUMBER 29

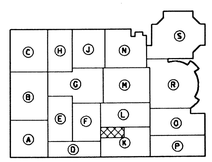

KEY PLAN

NOT TO SCALE

## SPECIAL NOTES

(APPLY TO THIS SHEET ONLY)

1. A TRIANGLE SYMBOL WITH A LETTER OR LETTERS INSIDE INDICATES NEW SCIENCE FURNITURE AND EQUIPMENT TO BE FURNISHED AND INSTALLED WHERE SHOWN ON THE EQUIPMENT LAYOUT PLANS BY THE SCIENCE EQUIPMENT CONTRACTOR. SAID TRIANGLE SYMBOLS REFER TO ITEMS IN THE SCIENCE EQUIPMENT SCHEDULE ON SHEET A9-6 OF THESE DRAWINGS.
2. A CIRCLE WITH A NUMBER INSIDE INDICATES A SCIENCE EQUIPMENT KEY NOTE WHICH MAY BE FOUND ON SHEET A9-5 OF THESE DRAWINGS.
3. SEE SHEET A9-5 FOR GENERAL NOTES.
4. SEE SHEET A9-5 FOR SYMBOL LEGEND.

## ALTERNATE #2

(APPLY TO SHEETS A9-3, A9-4, A9-5 AND A9-6 ONLY)

ITEMS BZ, CA, CB, CC, CD, CE, CF, AND CG SHALL BE FURNISHED AND INSTALLED UNDER ALTERNATE #2.

# ADDITION TO and RENOVATION OF LAWRENCE CENTRAL HIGH SCHOOL

for the METROPOLITAN SCHOOL DISTRICT of LAWRENCE TOWNSHIP

MARION COUNTY, INDIANA

© EVERETT I. BROWN COMPANY

EVERETT I. BROWN Company
Architects & Engineers
950 NORTH MERIDIAN STREET
INDIANAPOLIS, INDIANA 46204
(317) 237-7000

SCOTT R. BROWN REGISTERED NO. 20912 STATE OF INDIANA PROFESSIONAL ENGINEER

PROJECT 871-110

DATE DEC. 18, 1989

REVISED

NO. A9-6
OF 18

Plot Time: Wed Feb 14 15:39:38 1990
Date Last Saved: 2/14/90
Current Use: LCAPALEA09.DGN
Ref. Files: LCAMAIN.DGN
LCA_PALETTE.DGN
LCA_PAL_1-63.DGN
Ref. Files: LCA_PAL_1-63.DGN
LCA_PAL_1-63.DGN
Levels: 1-63
Log: normal SHEET
Log: normal ISM

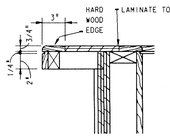


## DETAIL
SCALE: 1 1/2" = 1'-0"
8 A9-07

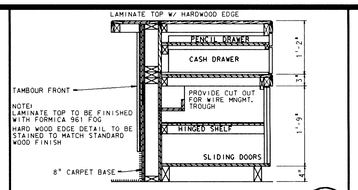


## DETAIL
SCALE: 3/4" = 1'-0"
6 A9-07

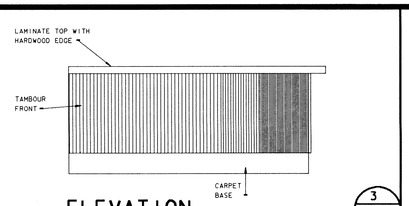


## ELEVATION
SCALE: 1/2" = 1'-0"
3 A9-07

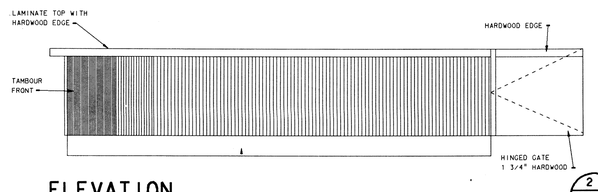


## ELEVATION
SCALE: 1/2" = 1'-0"
2 A9-07

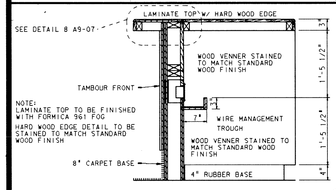


## DETAIL
SCALE: 3/4" = 1'-0"
7 A9-07

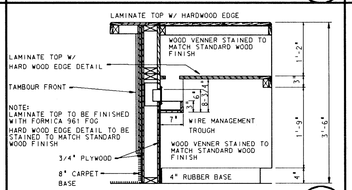


## DETAIL
SCALE: 3/4" = 1'-0"
5 A9-07

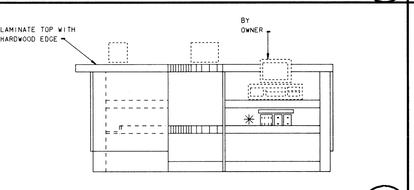


## ELEVATION
SCALE: 1/2" = 1'-0"
4 A9-07

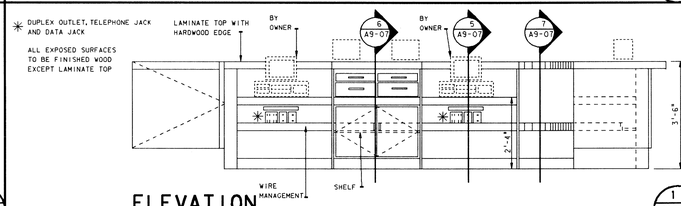


## ELEVATION
SCALE: 1/2" = 1'-0"
1 A9-07

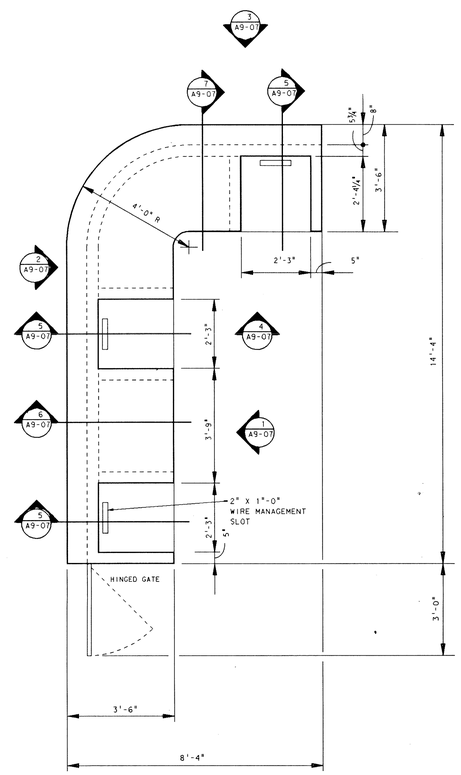


## RECEPTION DESK ENLARGED PLAN
SCALE: 1/2" = 1'-0"
INCLUDED IN CONTRACT # 1

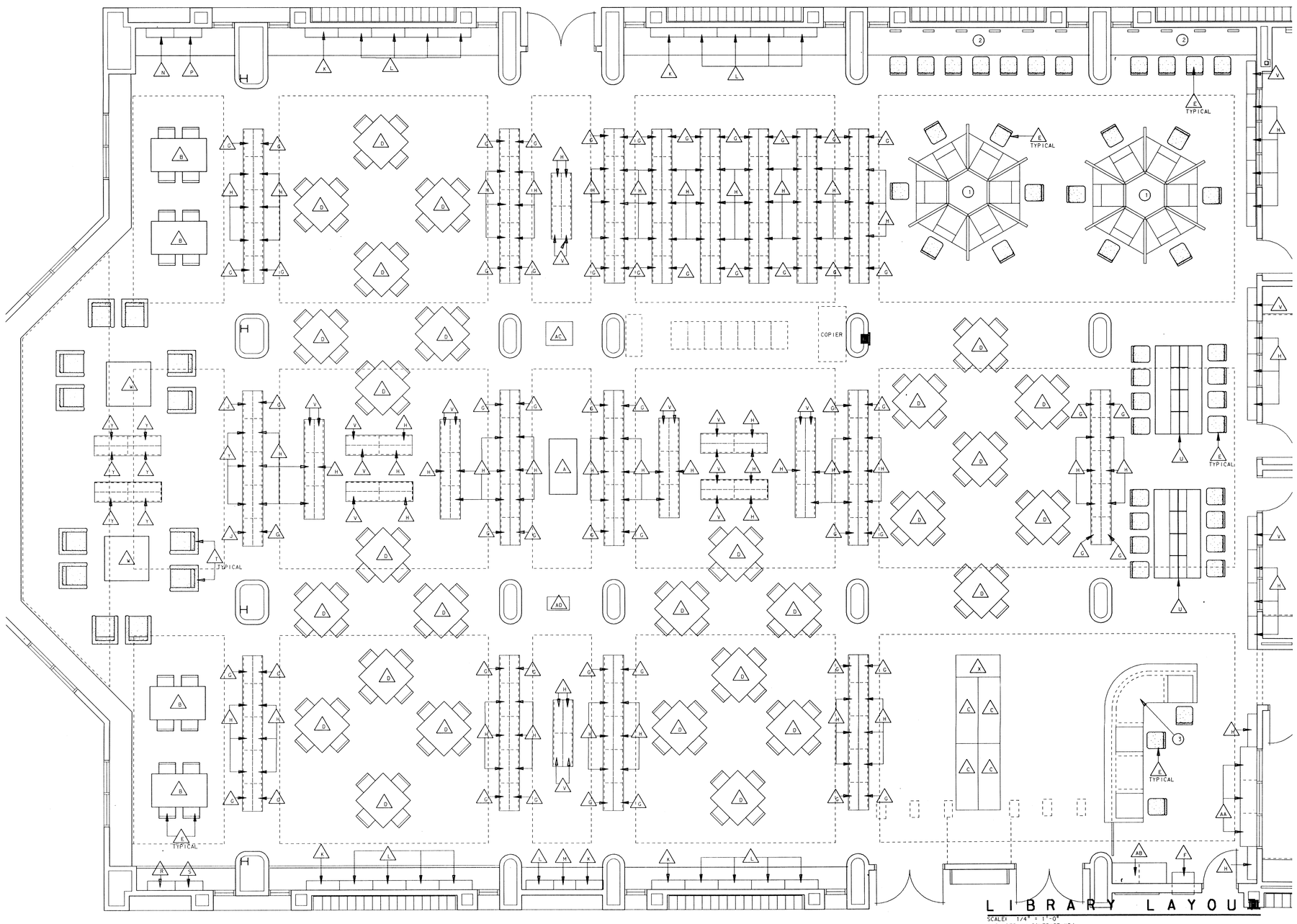


## LIBRARY LAYOUT
SCALE: 1/4" = 1'-0"
INCLUDED IN CONTRACT #34

## LIBRARY SCHEDULE (4)

| MARK | HEIGHT | CATALOG NUMBER | DESCRIPTION |
|---|---|---|---|
| A | 29 | 2800/5832 | 31 1/2"W x 63 1/2"L ATTENDANTS DESK |
| B | 29 | 2200/3660 | 36"W x 60"L RECTANGULAR READING TABLE |
| C | 42 1/8 | 2200/2472-RT | 24"W x 72"L RECTANGULAR REFERENCE TABLE |
| D | 29 | 2200/4848 | SPECIAL 48"W x 48"L SQUARE READING TABLE |
| E | 17-1/2 | N-630-18-UB | LEG BASE SIDE CHAIR WITH WOOD SEAT AND UPHOLSTERED |
| F | 29 | N-320-DBT-R | 22-5/8"D x 26"W DESCENDING PLATFORM BOOK TRUCK WITH |
| G | 42 | SPECIAL 4210 | 31"W x 10"D SINGLE FACED BOOKSHELVING WITH FINISHED WOOD BACK AND CONTINUOUS PLASTIC TOP AND FASCIA (INITIAL) |
| H | 42 | 4210-A | 36"W x 10"D SINGLE FACED BOOKSHELVING WITH FINISHED WOOD BACK AND CONTINUOUS PLASTIC TOP AND FASCIA (ADDITIONAL) |
| J | 42 | 4212-MS | 37"W x 12"D SINGLE FACED MAGAZINE SHELF WITH FINISHED WOOD BACK AND CONTINUOUS PLASTIC TOP AND FASCIA (INITIAL) |
| K | 60 | 6010 | 37"W x 10"D SINGLE FACED BOOKSHELVING WITH FINISHED WOOD BACK AND CONTINUOUS PLASTIC TOP AND FASCIA (INITIAL) |
| L | 60 | 6010-A | 36"W x 10"D SINGLE FACED BOOKSHELVING WITH FINISHED WOOD BACK AND CONTINUOUS PLASTIC TOP AND FASCIA (ADDITIONAL) |
| M | 60 | SPECIAL | 30"W x 10"D SINGLE FACED BOOKSHELVING WITH FINISHED WOOD BACK AND CONTINUOUS PLASTIC TOP AND FASCIA |
| N | 60 | 6012-MS | 37"W x 12"D SINGLE FACED MAGAZINE SHELVING WITH FINISHED WOOD BACK AND CONTINUOUS PLASTIC TOP AND FASCIA (INITIAL) |
| P | 60 | 6012-MS-A | 36"W x 12"D SINGLE FACED MAGAZINE SHELVING WITH FINISHED WOOD BACK AND CONTINUOUS PLASTIC TOP AND FASCIA (ADDITIONAL) |
| R | 60 | 6012-NS | 36"W x 12"D SINGLE FACED MAGAZINE SHELVING WITH FINISHED WOOD BACK AND CONTINUOUS PLASTIC TOP AND FASCIA |
| S | 60 | 6012-NS-A | 36"W x 12"D SINGLE FACED NEWSPAPER STORAGE AND DISPLAY SHELVING WITH FINISHED WOOD BACK AND CONTINUOUS PLASTIC TOP AND FASCIA (ADDITIONAL) |
| T | 29 | L-1130 | 33" 1/2"W X 33 1/2"D UPHOLSTERED CLUB CHAIR |
| U | 38* | 2200/5296 PL | 52"W x 96"L REMOVEABLE DOUBLE FACED SINGLE TIER INDEX TABLE |
| V | 42 | 4210 | 37"W x 10"D SINGLE FACED BOOKSHELVING WITH FINISHED WOOD BACK AND CONTINUOUS PLASTIC TOP AND FASCIA (INITIAL) |
| W | 16 | SPECIAL | 48" SQUARE COFFE TABLE |
| X | 29 | SPECIAL | 48"W x 24"D RECTANGULAR REFERENCE TABLES |
| Y | 42 | 4212-MS-A | 36"W x 12"D SINGLE FACED MAGAZINE SHELF WITH FINISHED WOOD BACK AND CONTINUOUS PLASTIC TOP AND FASCIA (INITIAL) |
| Z | 42 | SPECIAL 4212-MS-A | 30"W x 12"D SINGLE FACED MAGAZINE SHELVING WITH FINISHED WOOD BACK AND CONTINUOUS PLASTIC TOP AND FASCIA (ADDITIONAL) |
| AA | 36 | SPECIAL | 48"W x 18"D BASE CABINET W/DRAWERS SIMILAR TO BLANMORE CABINET B-47 |
| AB | 36 | SPECIAL | 48"W x 24"D BASE CABINET W/DRAWERS SIMILAR TO BLANMORE CABINET B-47 |
| AC | 44 1/2 | 2200/AS | 26"D X 29"W ATLAS STAND |
| AD | 44 1/2 | 2200/DS | 14 1/2"D X 24"W DICTIONRY STAND |

PLAN NOTES

1. SYSTEMS FURNITURE - CONTRACT #41
2. REFER TO ELEV. 24/A9-08 AND 25/A9-08 FOR COUNTER DEATAILS - CONTRACT #1
3. SEE THIS SHEET FOR COUNTER DETAILS - CONTRACT # 1
4. CONTRACT #34 FOR ALL LIBRARY EQUIPTMENT THIS SHEET EXCEPT AS NOTED

# ADDITION TO and RENOVATION OF LAWRENCE CENTRAL HIGH SCHOOL
for the METROPOLITAN SCHOOL DISTRICT of LAWRENCE TOWNSHIP
MARION COUNTY, INDIANA

© EVERETT I. BROWN COMPANY

EVERETT I. BROWN Company
Architects & Engineers
950 NORTH MERIDIAN STREET
INDIANAPOLIS, INDIANA 46204
(317) 237-7000

SCOTT R. BROWN
REGISTERED
NO. 20912
STATE OF INDIANA
PROFESSIONAL ENGINEER

PROJECT
871-110

DATE
DEC. 18, 1989

REVISED

NO. A9-07
OF 18

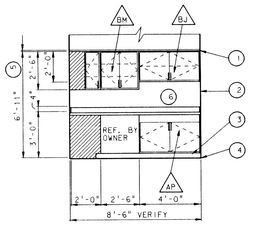


ELEVATION 1 — A9-08
SCALE: 1/4" = 1'-0"
EXAM CLINIC: D-139

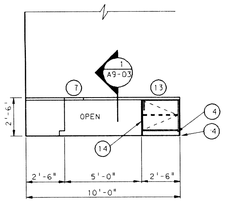


ELEVATION 2 — A9-08
SCALE: 1/4" = 1'-0"
OFFICE: D-116

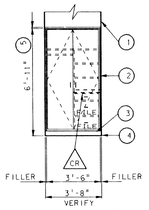


ELEVATION 3 — A9-08
SCALE: 1/4" = 1'-0"
OFFICE: D-107, D-108, D-109, D-113

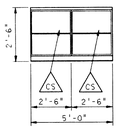

ELEVATION 3A — A9-08
SCALE: 1/4" = 1'-0"
CLASSROOM: F-111

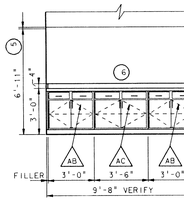


ELEVATION 4 — A9-08
SCALE: 1/4" = 1'-0"
EXHIBIT SPACE: D-137

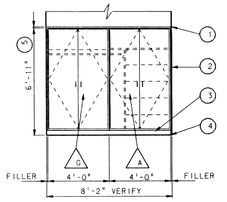


ELEVATION 5 — A9-08
SCALE: 1/4" = 1'-0"
PASSAGE: D-120

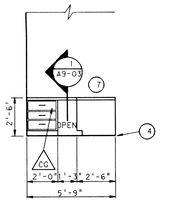


ELEVATION 5A — A9-08
SCALE: 1/4" = 1'-0"
OFFICE: D-116

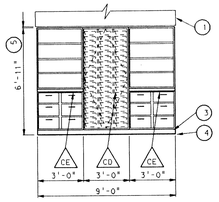

ELEVATION 5B — A9-08
SCALE: 1/4" = 1'-0"
EXHIBIT SPACE: D-137

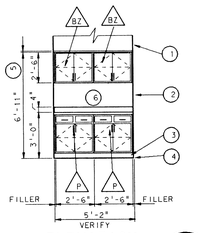


ELEVATION 5C — A9-08
SCALE: 1/4" = 1'-0"
CONFERENCE ROOM: D-159

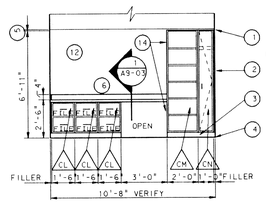


ELEVATION 6 — A9-08
SCALE: 1/4" = 1'-0"
OFFICE: E-113

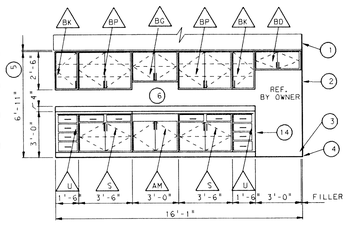


ELEVATION 7 — A9-08
SCALE: 1/4" = 1'-0"
WORK ROOM: D-106

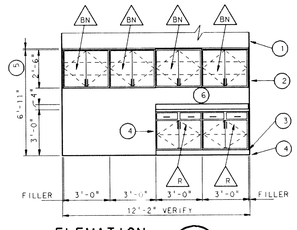


ELEVATION 8 — A9-08
SCALE: 1/4" = 1'-0"
WORK ROOM: D--106

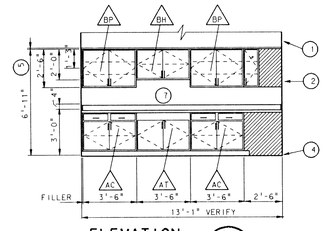


ELEVATION 9 — A9-08
SCALE: 1/4" = 1'-0"
WORK ROOM: D-129

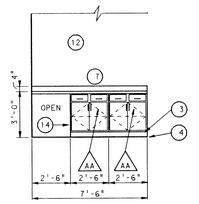


ELEVATION 9A — A9-08
SCALE: 1/4" = 1'-0"
MAIL: D-162

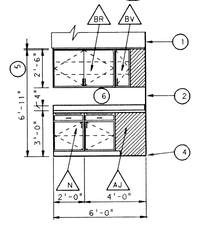

ELEVATION 9B — A9-08
SCALES: 1/4" = 1'-0"
CLINIC: D-139

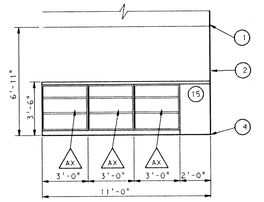

ELEVATION 9C — A9-08
SCALE: 1/4" = 1'-0"
EXHIBIT SPACE: D-137

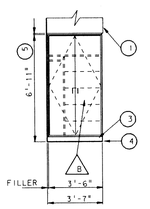

ELEVATION 9D — A9-08
SCALE: 1/4" = 1'-0"
OFFICE: L-120

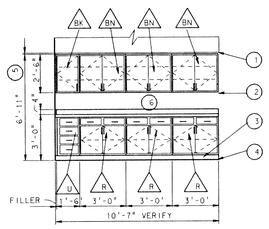


ELEVATION 10 — A9-08
SCALE: 1/4" = 1'-0"
KITCHENETTE: D-135

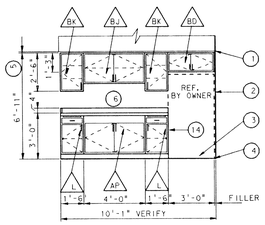


ELEVATION 11 — A9-08
SCALE: 1/4" = 1'-0"
KITCHENETTE: D-135

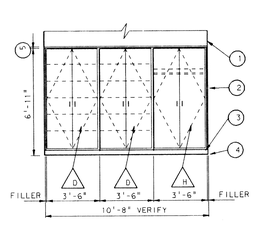


ELEVATION 12 — A9-08
SCALE: 1/4" = 1'-0"
PASSAGE: D-131

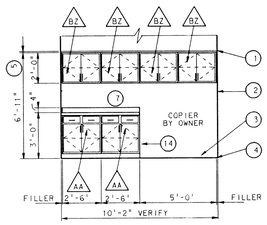


ELEVATION 13 — A9-08
SCALE: 1/4" = 1'-0"
PASSAGE: D-131

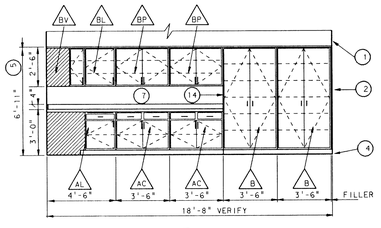


ELEVATION 14 — A9-08
SCALE: 1/4" = 1'-0"
WORK ROOM: D-129

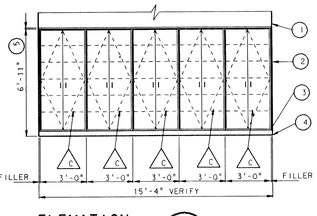


ELEVATION 14A — A9-08
SCALE: 1/4" = 1'-0"
P.E. OFFICE: M-152

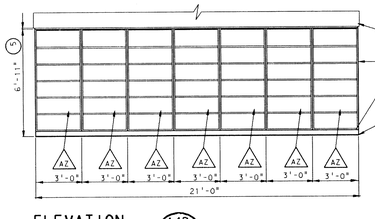


ELEVATION 14B — A9-08
SCALE: 1/4" = 1'-0"
FACULTY: E-105

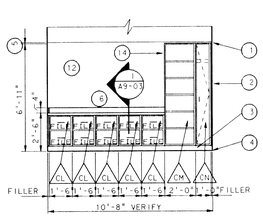


ELEVATION 15 — A9-08
SCALE: 1/4" = 1'-0"
OFFICE: E-112

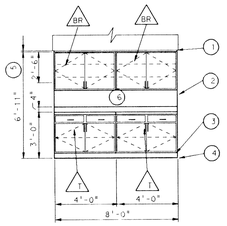


ELEVATION 16 — A9-08
SCALE: 1/4" = 1'-0"
PERFORMING ARTS OFFICE: J-122

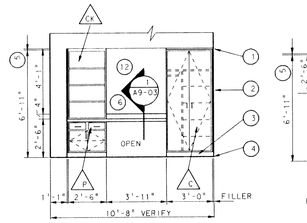


ELEVATION 17 — A9-08
SCALE: 1/4" = 1'-0"
OFFICE: E-114

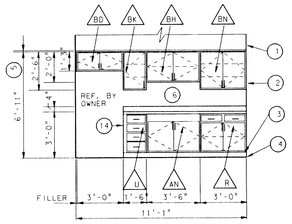


ELEVATION 18 — A9-08
SCALE: 1/4" = 1'-0"
KITCHENETTE: E-111

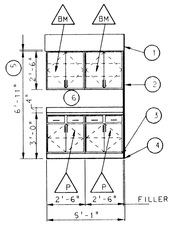


ELEVATION 3A — A9-08
SCALE: 1/4" = 1'-0"
BOX OFFICE: J-123

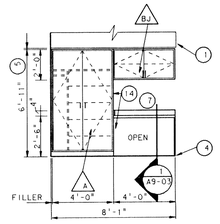


ELEVATION 19 — A9-08
SCALE: 1/4" = 1'-0"
FACULTY: E-105

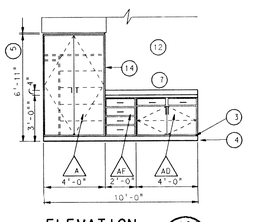


ELEVATION 19A — A9-08
SCALE: 1/4" = 1'-0"
OFFICE: D-116

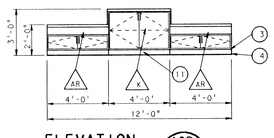


ELEVATION 19B — A9-08
SCALE: 1/4" = 1'-0"
HOME EC: J-101

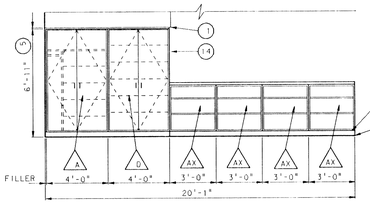


ELEVATION 20 — A9-08
SCALE: 1/4" = 1'-0"
CLASSROOM: F-103, F-110, OPPOSITE HAND: F-104, F-105, F-106, F-107, F-114

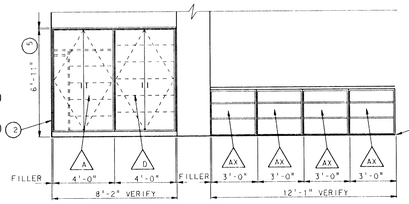


ELEVATION 21 — A9-08
SCALE: 1/4" = 1'-0"
CLASSROOM: F-109, OPPOSITE HAND: F-108.

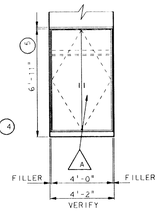


ELEVATION 21A — A9-08
SCALE: 1/4" = 1'-0"
SEMINAR: E-110

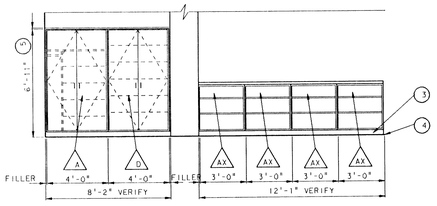


ELEVATION 22 — A9-08
SCALE: 1/4" = 1'-0"
CLASSROOM: F-113, OPPOSITE HAND: F-112.

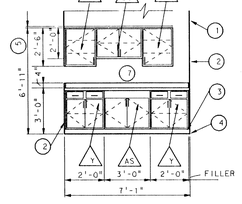


ELEVATION 23 — A9-08
SCALE: 1/4" = 1'-0"
STORAGE: F-118

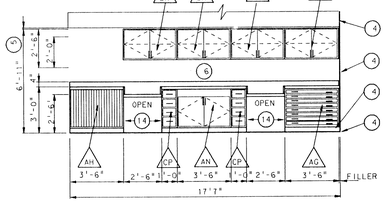


ELEVATION 23A — A9-08
SCALE: 1/4" = 1'-0"
WORK ROOM: E-108

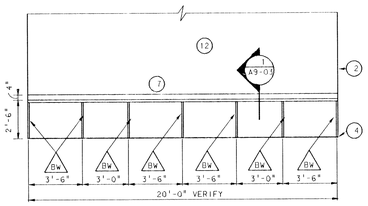


ELEVATION 24 — A9-08
SCALE: 1/4" = 1'-0"
MEDIA: E-116

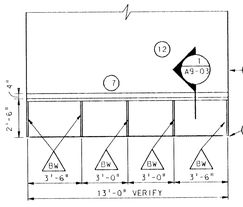


ELEVATION 25 — A9-08
SCALE: 1/4" = 1'-0"
MEDIA: E-116

NOTE:
ELEVATIONS 24/A9-08, AND 25/A9-08 TO BE INCLUDED IN CONTRACT #34




ELEVATION 26 — A9-08
SCALE: 1/4" = 1'-0"
COMPUTER: C-137




ELEVATION 27 — A9-08
SCALE: 1/4" = 1'-0"
COMPUTER: C-114




ELEVATION 28 — A9-08
SCALE: 1/4" = 1'-0"
COMPUTER ROOM: C-114

NOTE: REFER TO SHEET A9-09 FOR CABINET SCHEDULE
REFER TO SHEET A9-11 FOR GENERAL NOTES/KEYNOTES
CONTRACT #35 FOR ALL CABINETRY LOCATED ON SHEETS A9-01, A9-07, A9-08, A9-09, A9-10, AND A9-11 UNLESS OTHERWISE NOTED

# ADDITION TO and RENOVATION OF LAWRENCE CENTRAL HIGH SCHOOL

for the METROPOLITAN SCHOOL DISTRICT of LAWRENCE TOWNSHIP

MARION COUNTY, INDIANA

© EVERETT I. BROWN COMPANY

EVERETT I. BROWN Company
Architects & Engineers
950 NORTH MERIDIAN STREET
IND ANAPOLIS, INDIANA 46204
(317) 237-7000

SCOTT R. BROWN
REGISTERED
NO. 20912
STATE OF INDIANA
PROFESSIONAL ENGINEER

PROJECT
871-110

DATE
DEC. 18, 1989

REVISED

NO. A9-08
OF 18

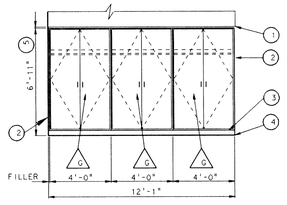


ELEVATION 1 A9-09
SCALE: 1/4" = 1'-0"
DRESSING ROOM: L-109

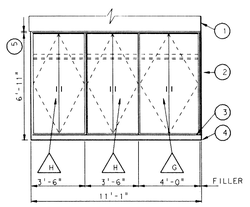


ELEVATION 1A A9-09
SCALE: 1/4" = 1'-0"
DRESSING ROOM: L-107

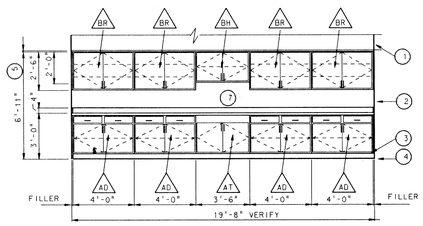


ELEVATION 2 A9-09
SCALE: 1/4" = 1'-0"
WORK ROOM: L-105

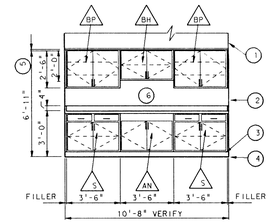


ELEVATION 3 A9-09
SCALE: 1/4" = 1'-0"
CONFERENCE: M-122

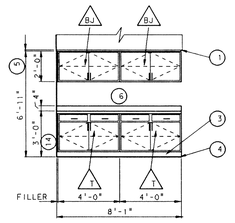


ELEVATION 4 A9-09
SCALE: 1/4" = 1'-0"
SCENE SHOP: F-115

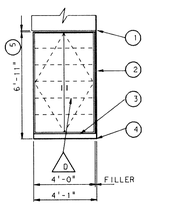


ELEVATION 5 A9-09
SCALE: 1/4" = 1'-0"
COMPUTER: C-114
OPPOSITE HAND:
MANUFACTURING: C-152

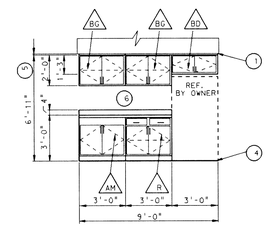


ELEVATION 6 A9-09
SCALE: 1/4" = 1'-0"
OPPOSITE HAND:
LOUNGE: N-130

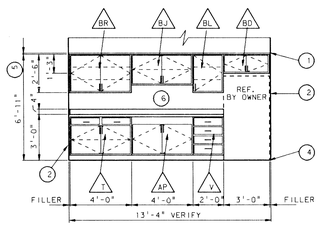


ELEVATION 7 A9-09
SCALE: 1/4" = 1'-0"
FACULTY DINING: C-141

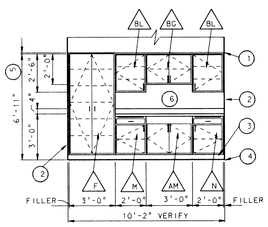


ELEVATION 8 A9-09
SCALE: 1/4" = 1'-0"
WORK ROOM: C-131

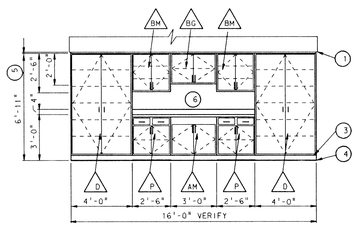


ELEVATION 9 A9-09
SCALE: 1/4" = 1'-0"
GRAPHICS: C-118

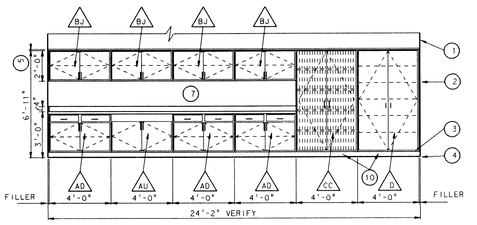


ELEVATION 9A A9-09
SCALE: 1/4" = 1'-0"
WORK ROOM: P-213

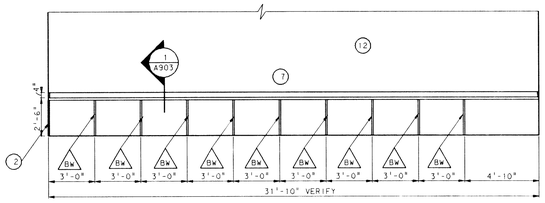


ELEVATION 10 A9-09
SCALE: 1/4" = 1'-0"
CLASSROOM: F-111

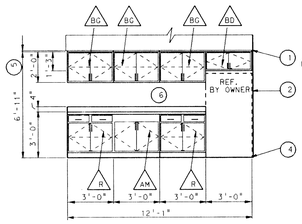


ELEVATION 10A A9-09
SCALE: 1/4" = 1'-0"
OPPOSITE HAND:
OFFICE: B-114

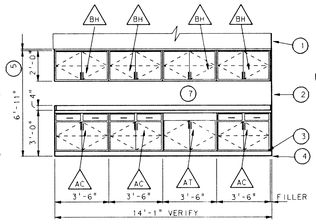


ELEVATION 11 A9-09
SCALE: 1/4" = 1'-0"
STUDENT COUNCIL: L-123

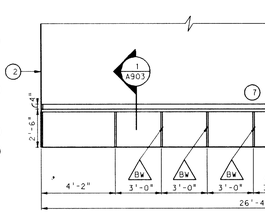


ELEVATION 12 A9-09
SCALE: 1/4" = 1'-0"
CLASSROOM: F-111




ELEVATION 12A A9-09
SCALE: 1/4" = 1'-0"
CLASSROOM: F-111
(DOUBLE SIDED UNIT)




ELEVATION 13 A9-09
SCALE: 1/4" = 1'-0"
INSTRUMENT REPAIR
N-107




ELEVATION 14 A9-09
SCALE: 1/4" = 1'-0"
STUDENT: D-122

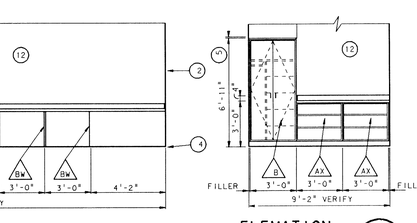


ELEVATION 14A A9-09
SCALE: 1/4" = 1'-0"
HOME ECONOMICS: J-101

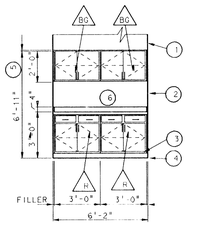


ELEVATION 15 A9-09
SCALE: 1/4" = 1'-0"
CONFERENCE: P-120

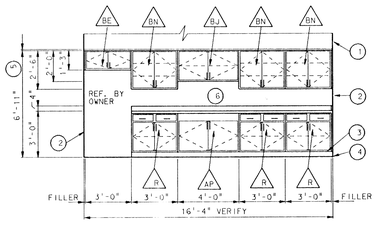


ELEVATION 16 A9-09
SCALE: 1/4" = 1'-0"
WORK ROOM: P-135

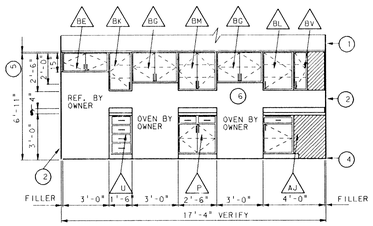


ELEVATION 17 A9-09
SCALE: 1/4" = 1'-0"
KITCHEN: Q-115

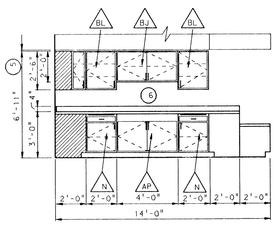


ELEVATION 18 A9-09
SCALE: 1/4" = 1'-0"
KITCHEN: Q-115

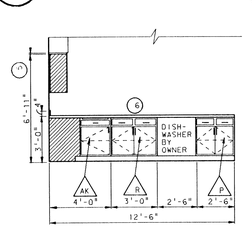


ELEVATION 19 A9-09
SCALE: 1/4" = 1'-0"
KITCHEN: Q-115

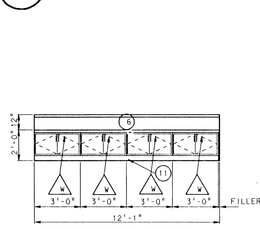


ELEVATION 20 A9-09
SCALE: 1/4" = 1'-0"
KITCHEN: Q-115

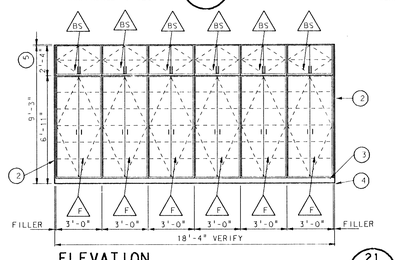


ELEVATION 21 A9-09
SCALE: 1/4" = 1'-0"
WORK AREA: P-208

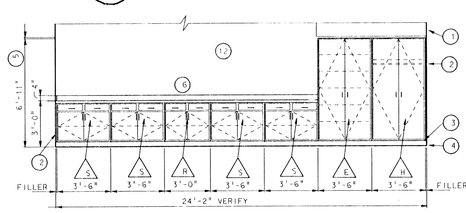


ELEVATION 22 A9-09
SCALE: 1/4" = 1'-0"
WORK AREA: P-212

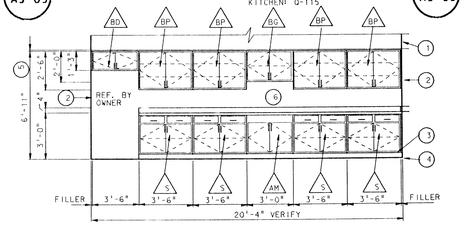


ELEVATION 23 A9-09
SCALE: 1/4" = 1'-0"
LANGUAGE OFFICE: P-212

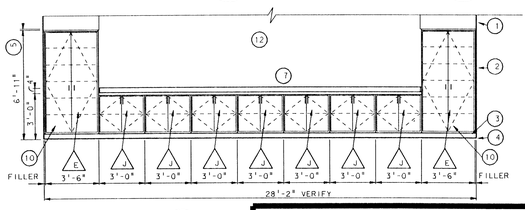


ELEVATION 24 A9-09
SCALE: 1/4" = 1'-0"
CLASSROOM: Q-215

NOTE: REFER TO SHEET A9-09 FOR CABINET SCHEDULE
REFER TO SHEET A9-11 FOR GENERAL NOTES/KEYNOTES
CONTRACT M35 FOR AL CABINETRY LOCATED ON SHEETS A9-01, A9-07, A9-08, A9-09, A9-10, AND A9-11 UNLESS OTHERWISE NOTED

# CABINETWORK SCHEDULE

| MARK | CATALOG NUMBER | WIDTH | DESCRIPTION |
|---|---|---|---|
| A | T481 | 48 | 83"H X 24"D WARDROBE/GENERAL STORAGE UNIT |
| B | T421 | 42 | 83"H X 24"D WARDROBE/GENERAL STORAGE UNIT |
| C | T361 | 36 | 83"H X 24"D WARDROBE/GENERAL STORAGE UNIT |
| D | T482 | 48 | 83"H X 24"D GENERAL SHELF STORAGE UNIT |
| E | T422 | 42 | 83"H X 24"D GENERAL SHELF STORAGE UNIT |
| F | T362 | 36 | 83"H 24"D GENERAL SHELF STORAGE UNIT |
| G | T483 | 48 | 83"H X 24"D WARDROBE STORAGE UNIT |
| H | T423 | 42 | 83"H X 24"D WARDROBE STORAGE UNIT |
| J | B3624 | 36 | 34 1/2"H X 24"D CUPBOARD BASE UNIT |
| K | B4824 | 48 | 34 1/2"H X 24"D CUPBOARD BASE UNIT |
| L | DB1824 | 18 | 34 1/2"H X 24"D CUPBOARD W/DRAWER BASE UNIT |
| M | | | |
| N | DB2424 | 24 | 34 1/2"H X24"D CUPBOARD BASE UNIT |
| P | DB3024 | 30 | 34 1/2"H X 24"D CUPBOARD BASE UNIT |
| R | DB36242 | 36 | 34 1/2"H X 24"D CUPBOARD BASE UNIT |
| S | DB42242 | 42 | 34 1/2"H X 24"D CUPBOARD BASE UNIT |
| T | DB48242 | 48 | 34 1/2"H X 24"D CUPBOARD BASE UNIT |
| U | DB18244 | 18 | 34 1/2"H X 24"D DRAWER UNIT |
| V | DB24244 | 24 | 34 1/2"H X 24"D DRAWER UNIT |
| W | B3624 | 36 | SPECIAL 24 1/2"H X24"D CUPBOARD BASE UNIT W/O DRAWER |
| X | DB1830 | 18 | SPECIAL 34 1/2"H X 30"D CUPBOARD BASE CABINET W/O DRAWER |
| Y | DB2430 | 24 | SPECIAL 34 1/2"H X 30"D CUPBOARD BASE CABINET W/O DRAWER |
| Z | B4830 | 48 | SPECIAL 34 1/2"H X 30"D CUPBOARD BASE CABINET W/O DRAWER |
| AA | DB3030 | 30 | SPECIAL 34 1/2"H X 30"D CUPBOARD BASE CABINET |
| AB | DB36302 | 36 | SPECIAL 34 1/2"H X 30"D CUPBOARD BASE CABINET |
| AC | DB42302 | 42 | SPECIAL 34 1/2"H X 30"D CUPBOARD BASE CABINET |
| AD | DB48302 | 48 | SPECIAL 34 1/2"H X 30"D CUPBOARD BASE CABINET |
| AE | DB18304 | 18 | SPECIAL 34 1/2"H X 30"D DRAWER UNIT |
| AF | DB24304 | 24 | SPECIAL 34 1/2"H X 30"D DRAWER UNIT |
| AG | DB42288 | 42 | SPECIAL 34 1/2"H X 28"D DRAWER STORAGE UNIT-FLAT FILE |
| AH | TB42288 | 42 | 34 1/2"H X 28"D TRAY STORAGE UNIT |
| AJ | DCB4824R | 48 | 34 1/2"H X 24"D DRAWER CORNER BASE CABINET (BLIND RIGHT) |
| AK | DCB4824L | 48 | 34 1/2"H X 24"D DRAWER CORNER BASE CABINET (BLIND LEFT) |
| AL | DCB4830R | 48 | SPECIAL 34 1/2"H X 30"D DRAWER CORNER BASE CABINET (BLIND) |
| AM | SB3624 | 36 | 34 1/2"H X 24"D SINK UNIT<br>A. ONE JUST MANUFACTURING COMPANY MODEL SL-2125-A-GR STAINLESS STEEL SINK<br>B. ONE JUST MANUFACTURING COMPANY MODEL JV-1120A HOT AND COLD SWING SPOUT<br>C. ONE JUST MANUFACTURING COMPANY MODEL J-35 STRAINER, CRUMCUP, TAILPIECE AND CAST BRASS "P" TRAP |
| AN | SB4224 | 42 | 34½"H X 24"D SINK UNIT:<br>A. ONE JUST MANUFACTURING COMPANY MODEL SL-2125-A-GR STAINLESS STEEL SINK<br>B. ONE JUST MANUFACTURING COMPANY MODEL JV-1120A HOT AND COLD SWING SPOUT<br>C. ONE JUST MANUFACTURING COMPANY MODEL J-35 STRAINER, CRUMCUP, TAILPIECE AND CAST BRASS "P" TRAP |
| AP | SB4824 | 48 | 34½"H X 24"D SINK UNIT:<br>A. ONE JUST MANUFACTURING COMPANY MODEL SL-2125-A-GR STAINLESS STEEL SINK<br>B. ONE JUST MANUFACTURING COMPANY MODEL JV-1120A HOT AND COLD SWING SPOUT<br>C. ONE JUST MANUFACTURING COMPANY MODEL J-35 STRAINER, CRUMCUP, TAILPIECE AND CAST BRASS "P" TRAP<br>D. ONE JUST MANUFACTURING COMPANY DOUBLE SIDED SINK UNIT WITH GARBAGE DISPOSAL ONE SIDE FOR KITCHEN Q-115 (REFER TO ELEVATION 18-1908 |
| AR | SB4824 | 48 | SPECIAL 24"H X 24"D SINK UNIT:<br>A. ONE JUST MANUFACTURING COMPANY MODEL SL-2125-A-GR STAINLESS STEEL SINK<br>B. ONE JUST MANUFACTURING COMPANY MODEL JV-1120A HOT AND COLD SWING SPOUT<br>C. ONE JUST MANUFACTURING COMPANY MODEL J-35 STRAINER, CRUMCUP, TAILPIECE AND CAST BRASS "P" TRAP |
| AS | SB3630 | 36 | SPECIAL 34½"H X 30"D SINK UNIT:<br>A. ONE JUST MANUFACTURING COMPANY MODEL SL-2125-A-GR STAINLESS STEEL SINK<br>B. ONE JUST MANUFACTURING COMPANY MODEL JV-1120A HOT AND COLD SWING SPOUT<br>C. ONE JUST MANUFACTURING COMPANY MODEL J-35 STRAINER, CRUMCUP, TAILPIECE AND CAST BRASS "P" TRAP |
| AT | SB4230 | 42 | SPECIAL 34½"H X 30"D SINK UNIT:<br>A. ONE JUST MANUFACTURING COMPANY MODEL SL-2125-A-GR STAINLESS STEEL SINK<br>B. ONE JUST MANUFACTURING COMPANY MODEL JV-1120A HOT AND COLD SWING SPOUT<br>C. ONE JUST MANUFACTURING COMPANY MODEL J-35 STRAINER, CRUMCUP, TAILPIECE AND CAST BRASS "P" TRAP |
| AU | SB4830 | 48 | SPECIAL 34 1/2"H X 30"D SINK UNIT<br>A. ONE JUST MANUFACTURING COMPANY MODEL SL-2125-A-GR STAINLESS STEEL SINK<br>B. ONE JUST MANUFACTURING COMPANY MODEL JV-1120A HOT AND COLD SWING SPOUT<br>C. ONE JUST MANUFACTURING COMPANY MODEL J-35 STRAINER, CRUMCUP, TAILPIECE AND CAST BRASS "P" TRAP |
| AV | | | |
| AW | 0530 | 30 | SPECIAL 42"H X 12"D OPEN SHELVING UNIT |
| AX | 0536 | 36 | SPECIAL 42"H X 12"D OPEN SHELVING UNIT |
| AY | | | |
| AZ | T0536 | 36 | 83"H X 12"D OPEN SHELVING UNIT |
| BA | T0542 | 42 | 83"H X 12"D OPEN SHELVING UNIT |
| BY | LBD2124 | 21 | 28 1/2"H X 24"D FILE DRAWER UNIT |
| BB | T0536 | 36 | 83"H X 12"D OPEN SHELVING UNIT |
| BC | T0542 | 54 | 83"H X 12"D OPEN SHELVING UNIT |
| BD | W3615 | 36 | 15"H X 12"D OPEN SHELVING UNIT |
| BE | W4215 | 42 | 15"H X 13"D WALL CABINET |
| BF | W1824 | 18 | 24"H X 13"D WALL CABINET |
| BG | W3624 | 36 | 24"H X 13"D WALL CABINET |
| BH | W4224 | 42 | 24"H X 13"D WALL CABINET |
| BJ | W4824 | 48 | 24"H X 13"D WALL CABINET |
| BK | W1830 | 18 | 30"H X 13"D WALL CABINET |
| BL | W2430 | 24 | 30"H X 13"D WALL CABINET |
| BM | W3030 | 30 | 30"H X 13"D WALL CABINET |
| BN | W3630 | 36 | 30"H X 13"D WALL CABINET |
| BP | W4230 | 42 | 30"H X 13"D WALL CABINET |
| BR | W4830 | 48 | 30"H X 13"D WALL CABINET |
| BS | W3624 | 36 | SPECIAL 24"H X 24"D WALL CABINET WITH FIXED SHELF |
| BT | W4224 | 42 | SPECIAL 24"H X 24"D WALL CABINET |
| BU | W4824 | 48 | SPECIAL 24"H X 24"D WALL CABINET |
| BV | CW2430 | 24 | 30" H CORNER WALL CABINET W/2 FIXED WOOD SHELVES |
| BW | SPECIAL | | MODESTY PANEL (30"H X 30"D 1 1/2")<br>1 1/2" FINISHED PLYWOOD, FULL DEPTH SUPPORT PEDESTAL W/FINISHED FRONT EDGE |
| BX | SPECIAL | 1 1/2" | COAT PARTITIONS |
| BY | | | |
| BZ | W3024 | 30 | 24"H X 13"D WALL CABINET |
| CA | W2424 | 24 | 24"H X 13"D WALL CABINET |
| CB | DB48242 | 48 | SPECIAL 30"H X 30"D CUPBOARD BASE CABINET |
| CC | T4821 | 48 | 83"H X 24"D DRAWING BOARD STORAGE UNIT |
| CD | T3619 | 36 | SPECIAL 83"H X 24"D TOTE TRAY STOR. UNIT WITHOUT DOORS |
| CE | T3612 | 36 | SPECIAL 83"H X 24"D MAGAZINE STORAGE UNIT |
| CF | SPECIAL | 48 | SPECIAL 16"H X 15"D BOOT BASE UNIT |
| CG | LDB24303 | 24 | 28 3/4"H X 30"D DRAWER UNIT |
| CH | SB3024 | 30 | 34 1/2"H X 24"D SINK UNIT |
| CJ | W3630ND | 36 | SPECIAL 30"H X 24"D OPEN SHELF WALL CAB W/HINGED DOORS |
| CK | OS30 | 30 | SPECIAL 53"H X 12"D OPEN SHELF UNIT |
| CL | SPECIAL | 18 | SPECIAL 28 3/4"H X 24"D TWO-DRAWER FILE UNIT |
| CM | TOS24 | 24 | 83"H X 12"D TALL OPEN SHELF |
| CN | T123 | 12 | 83"H X 24"D WARDROBE STORAGE UNIT |
| CP | SPECIAL | 12 | 34 1/2"H X 24"D FOUR-DRAWER UNIT |
| CR | T426 | 42 | 83"H X 24"D TEACHERS GENERAL STORAGE UNIT |
| CS | LOS30 | 30 | SPECIAL 28½"H X 12"D LOW OPEN SHELVING |
| CT | W4830 | 48 | SPECIAL 30" H X 24" D WALL CABINET |

© EVERETT I. BROWN COMPANY

# ADDITION TO and RENOVATION OF LAWRENCE CENTRAL HIGH SCHOOL

for the METROPOLITAN SCHOOL DISTRICT of LAWRENCE TOWNSHIP

MARION COUNTY, INDIANA

EVERETT I. BROWN Company
Architects & Engineers
950 NORTH MERIDIAN STREET
INDIANAPOLIS, INDIANA 46204
(317) 237-7000

SCOTT R. BROWN
REGISTERED
NO. 20912
STATE OF INDIANA
PROFESSIONAL ENGINEER

PROJECT 871-110

DATE DEC. 18, 1989

REVISED

NO. A9-09
OF 18

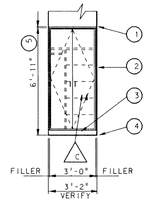


ELEVATION 1 A9-10
SCALE: 1/4" = 1'-0"
OFFICE: J-132

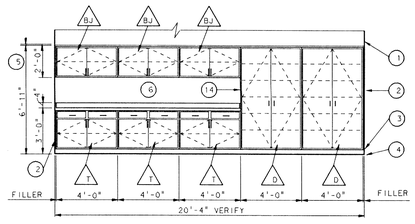


ELEVATION 2 A9-10
SCALE: 1/4" = 1'-0"
CONFERENCE: P-223

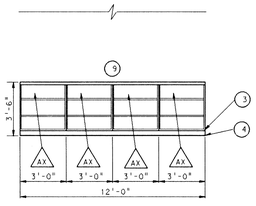


ELEVATION 3 A9-10
SCALE: 1/4" = 1'-0"
CLASSROOM: P-201, O-201
C-152, C-156

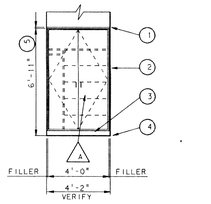


ELEVATION 4 A9-10
SCALE: 1/4" = 1'-0"
PASSAGE: O-120
HOME EC: J-101
COUNSELLING: L-111

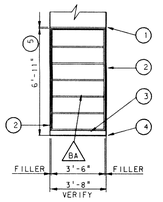


ELEVATION 5 A9-10
SCALE: 1/4" = 1'-0"
LECTURE: O-217

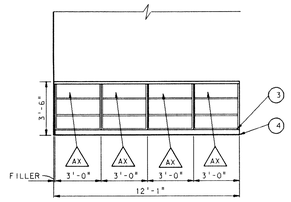


ELEVATION 6 A9-10
SCALE: 1/4" = 1'-0"
CLASSROOM: P-205
OPPOSITE HAND:
CLASSROOM: P-206, O-204

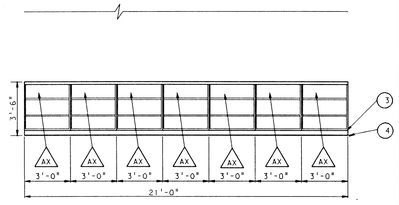


ELEVATION 7 A9-10
SCALE: 1/4" = 1'-0"
COMMONS: P-117.

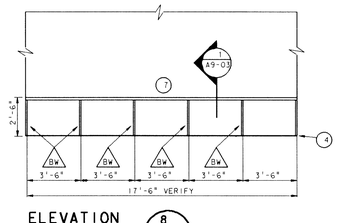


ELEVATION 8 A9-10
SCALE: 1/4" = 1'-0"
COMPUTER: O-214

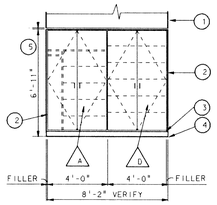


ELEVATION 9 A9-10
SCALE: 1/4" = 1'-0"
CLASSROOM: P-217
OFFICE: B-114
STUDIO THEATRE B-133

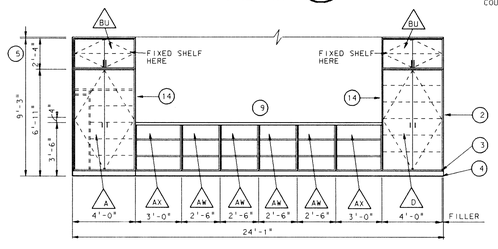


ELEVATION 10 A9-10
SCALE: 1/4" = 1'-0"
CLASSROOM: P-204
OPPOSITE HAND:
CLASSROOM: P-202, O-203

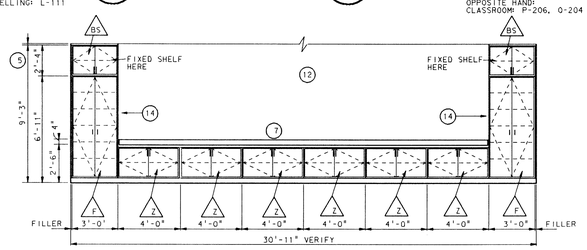


ELEVATION 11 A9-10
SCALE: 1/4" = 1'-0"
TYPING: P-220

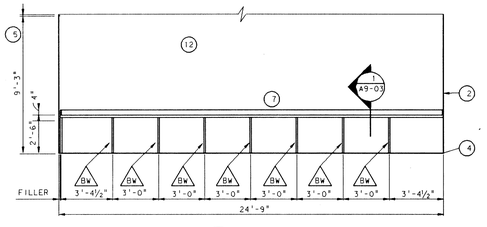


ELEVATION 12 A9-10
SCALE: 1/4" = 1'-0"
BUSINESS CLASSROOM: P-215

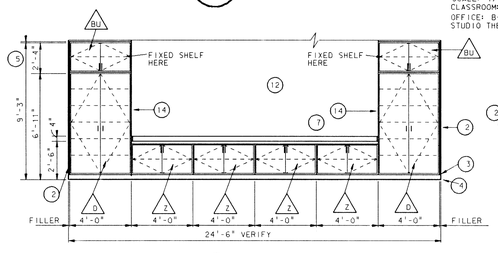


ELEVATION 13 A9-10
SCALE: 1/4" = 1'-0"
TYPING: P-216

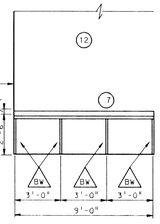


ELEVATION 13A A9-10
SCALE: 1/4" = 1'-0"
WAITING: O-136

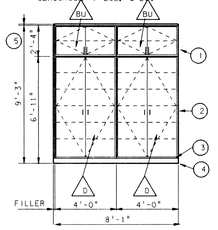


ELEVATION 14 A9-10
SCALE: 1/4" = 1'-0"
BUSINESS CLASSROOM: P-215
P-222
OPPOSITE HAND P-222

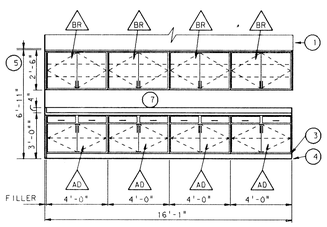


ELEVATION 15 A9-10
SCALE: 1/4" = 1'-0"
WORK AREA: P-115

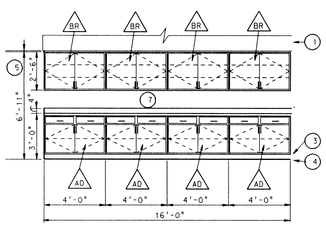


ELEVATION 16 A9-10
SCALE: 1/4" = 1'-0"
WORK AREA: P-115

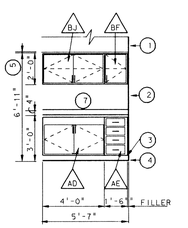


ELEVATION 17 A9-10
SCALE: 1/4" = 1'-0"
WORK AREA: P-115

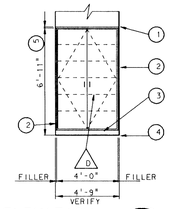


ELEVATION 18 A9-10
SCALE: 1/4" = 1'-0"
WORKROOM: J-128

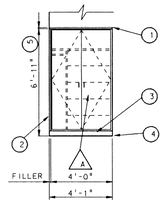


ELEVATION 19 A9-10
SCALE: 1/4" = 1'-0"
CLASSROOM: P-121,
Q-113, N-136, P-131, Q-126
OFFICE: C-112, P-210, Q-210
PLAN ROOM: C-130
OPPOSITE HAND:
CLASSROOM: C-139,
C-140, P-114, Q-116,
OFFICE: B-131, F-116, A-124

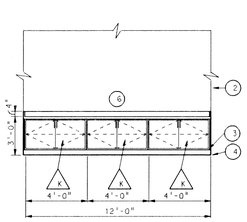


ELEVATION 20 A9-10
SCALE: 1/4" = 1'-0"
LECTURE: O-217

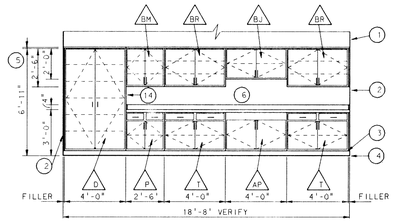


ELEVATION 21 A9-10
SCALE: 1/4" = 1'-0"
WORK AREA: O-208

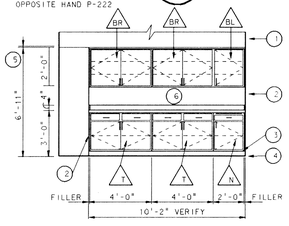


ELEVATION 22 A9-10
SCALE: 1/4" = 1'-0"
WORK AREA: O-208

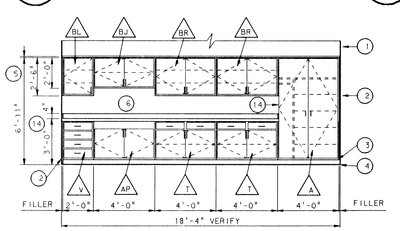


ELEVATION 23 A9-10
SCALE: 1/4" = 1'-0"
BUSINESS OFFICE: O-209

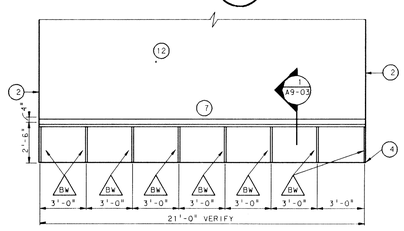


ELEVATION 24 A9-10
SCALE: 1/4" = 1'-0"
ACCOUNTING: O-216

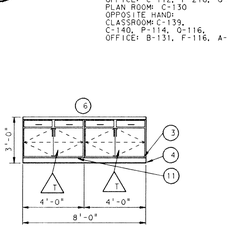


ELEVATION 25 A9-10
SCALE: 1/4" = 1'-0"
CLASSROOM: O-212,
O-213, O-216, P-217

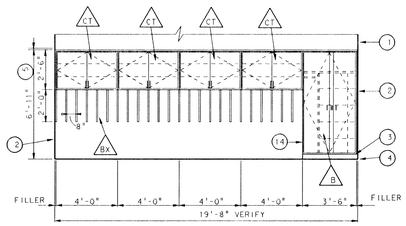


ELEVATION 26 A9-10
SCALE: 1/4" = 1'-0"
KINDERGARTEN: P-109,
P-126, O-109, O-122,
OPPOSITE HAND: P-110, P-127,
O-108, O-120

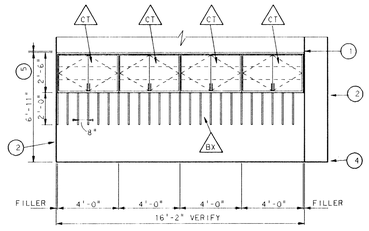


ELEVATION 27 A9-10
SCALE: 1/4" = 1'-0"
KINDERGARTEN: O-126
P-131, P-114, O-116

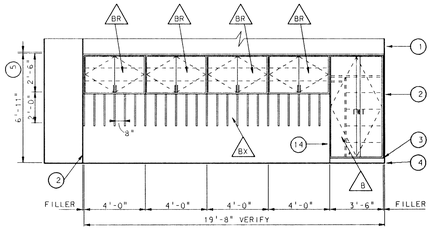


ELEVATION 28 A9-10
SCALE: 1/4" = 1'-0"
KINDERGARTEN: O-104
OPPOSITE HAND: P-104,

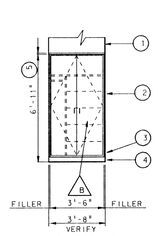


ELEVATION 29 A9-10
SCALE: 1/4" = 1'-0"
OFFICE: P-224, P-225

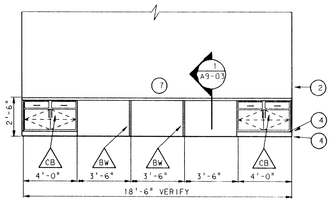


ELEVATION 29A A9-10
SCALE: 1/4" = 1'-0"
WORK ROOM: P-213

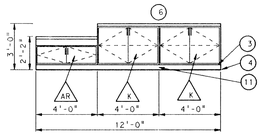


ELEVATION 30 A9-10
SCALE: 1/4" = 1'-0"
CLASSROOM: P-126,
P-109, P-114, P-131,
O-116, O-104, O-109,
O-122
OPPOSITE HAND:
P-121, P-104, P-110,
P-127, O-120, O-108,
O-126, O-113

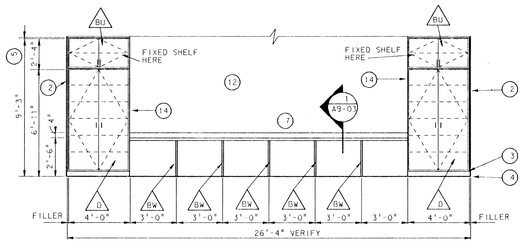


ELEVATION 31 A9-10
SCALE: 1/4" = 1'-0"
ACCOUNTING: O-213, O-216

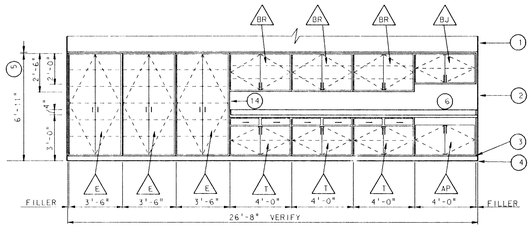


ELEVATION 32 A9-10
SCALE: 1/4" = 1'-0"
COMPUTER: O-214

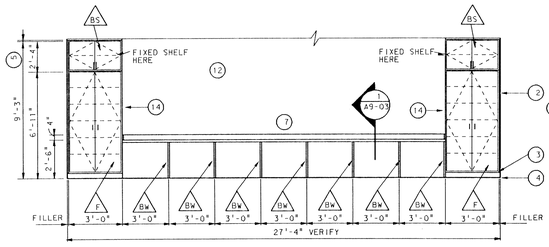


ELEVATION 33 A9-10
SCALE: 1/4" = 1'-0"
BUSINESS CLASSROOM: O-212

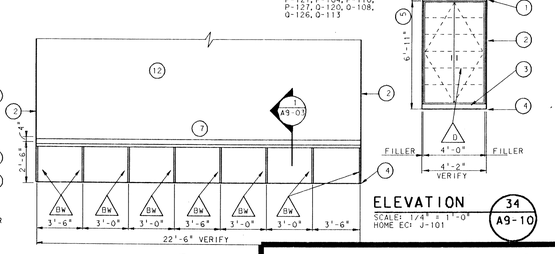


ELEVATION 34A A9-10
SCALE: 1/4" = 1'-0"
CLASSROOM: O-212, O-213




ELEVATION 34 A9-10
SCALE: 1/4" = 1'-0"
HOME EC: J-101

NOTE: REFER TO SHEET A-09 FOR CABINETWORK SCHEDULE.
REFER TO SHEET A9-11 FOR GENERAL NOTES/KEYNOTES.
CONTRACT #35 FOR ALL BUILT-IN CABINETRY LOCATED ON SHEETS A9-01, A9-07, A9-08, A9-09, A9-10, AND A9-11 UNLESS OTHERWISE NOTED

# ADDITION TO and RENOVATION OF LAWRENCE CENTRAL HIGH SCHOOL

for the METROPOLITAN SCHOOL DISTRICT of LAWRENCE TOWNSHIP
MARION COUNTY, INDIANA

© EVERETT I. BROWN COMPANY

EVERETT I. BROWN Company
Architects & Engineers
950 NORTH MERIDIAN STREET
INDIANAPOLIS, INDIANA 46204
(317) 237-7000

SCOTT R. BROWN
REGISTERED
NO. 20912
STATE OF INDIANA
PROFESSIONAL ENGINEER

PROJECT
871-110

DATE
DEC. 18, 1989

REVISED

NO. A9-10
OF 18

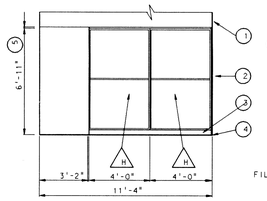


ELEVATION 1 A9-11
SCALE: 1/4" = 1'-0"
PERCUSSIONS: N-118

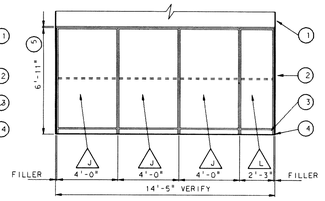


ELEVATION 2 A9-11
SCALE: 1/4" = 1'-0"
UNIFORMS: N-111

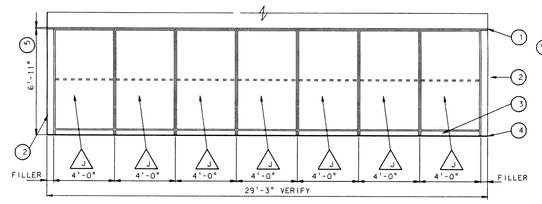


ELEVATION 3 A9-11
SCALE: 1/4" = 1'-0"
UNIFORMS: N-111

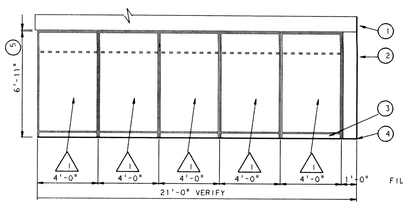


ELEVATION 3A A9-11
SCALE: 1/4" = 1'-0"
COSTUMES: J-130

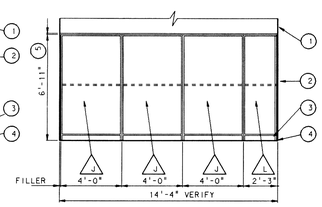


ELEVATION 3B A9-11
SCALE: 1/4" = 1'-0"
COSTUMES: J-130

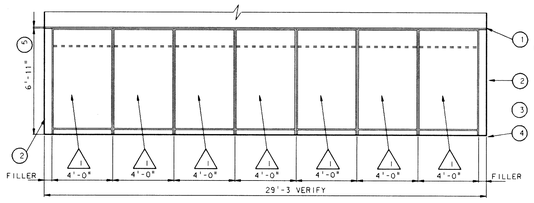


ELEVATION 4 A9-11
SCALE: 1/4" = 1'-0"
OPPOSITE HAND:
UNIFORMS: N-111

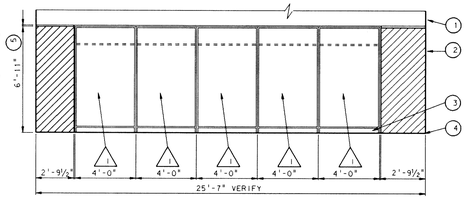


ELEVATION 5 A9-11
SCALE: 1/4" = 1'-0"
UNIFORMS: N-119

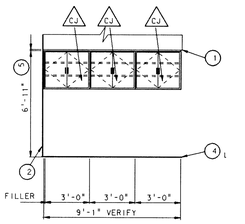


ELEVATION 5B A9-11
SCALE: 1/4" = 1'-0"
MUSIC LIBRARY: J-131
OPPOSITE HAND: J-131
TO BE INCLUDED IN CONTRACT #35

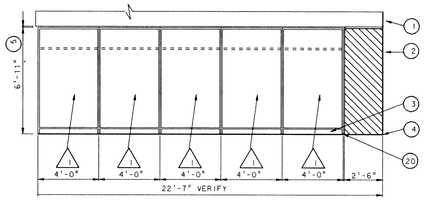


ELEVATION 5A A9-11
SCALE: 1/4" = 1'-0"
UNIFORMS: N-119

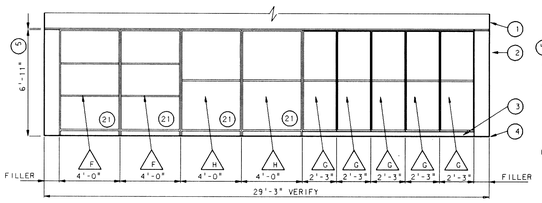


ELEVATION 6 A9-11
SCALE: 1/4" = 1'-0"
LARGE INSTRUMENTS: N-117

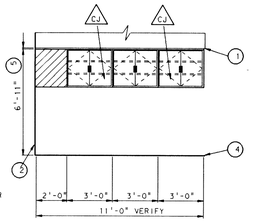


ELEVATION 6A A9-11
SCALE: 1/4" = 1'-0"
MUSIC LIBRARY: N-106
TO BE INCLUDED IN CINTRACT #35

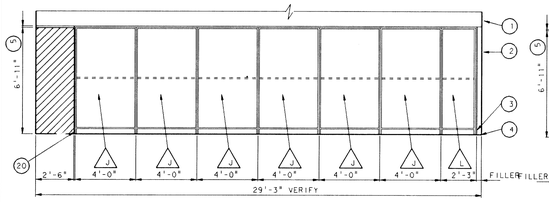


ELEVATION 7 A9-11
SCALE: 1/4" = 1'-0"
UNIFORMS: N-119

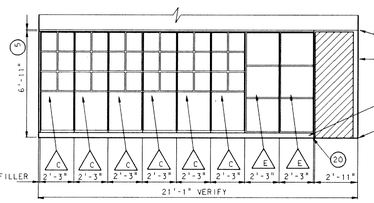


ELEVATION 8 A9-11
SCALE: 1/4" = 1'-0"
INSTRUMENT STORAGE: N-114

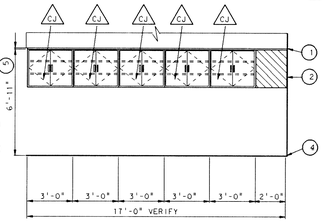


ELEVATION 8A A9-11
SCALE: 1/4" = 1'-0"
MUSIC LIBRARY: N-106
TO BE INCLUDED IN CONTRACT #35

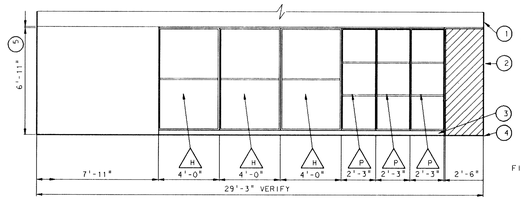


ELEVATION 9 A9-11
SCALE: 1/4" = 1'-0"
PERCUSSIONS: N-118

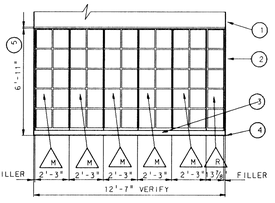


ELEVATION 10 A9-11
SCALE: 1/4" = 1'-0"
INSTRUMENT STORAGE N-104

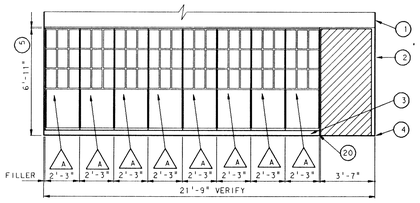


ELEVATION 11 A9-11
SCALE: 1/4" = 1'-0"
INTSTRUMENT STORAGE:
N-114

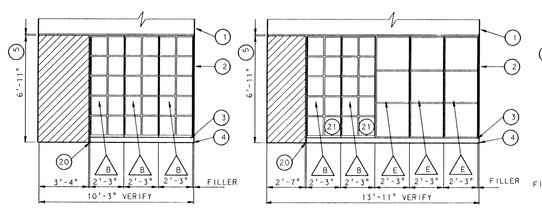


ELEVATION 12 A9-11
SCALE: 1/4" = 1'-0"
INSTRUMENT STORAGE:
N-114




ELEVATION 13 A9-11
SCALE: 1/4" = 1'-0"
INSTRUMENT STORAGE:
N-114

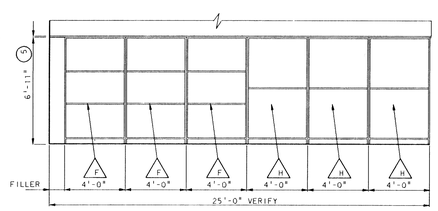


ELEVATION 14 A9-11
SCALE: 1/4" = 1'-0"
LARGE INSTRUMENTS: N-117

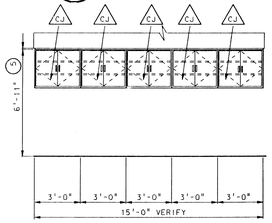


ELEVATION 15 A9-11
SCALE: 1/4" = 1'-0"
MUSIC LIBRARY: N-106
TO BE INCLUDED IN CONTRACT #35

# GENERAL / KEYNOTES

KEYNOTES

1. BULKHEAD LINE
2. WALL LINE
3. 4" TOE SPACE
4. FLOOR LINE
5. PROVIDE FILLER BETWEEN CABINET AND BULKHEAD
6. 24"D X 1 1/4"H LAMINATE TOP W/BACKSPLASH
7. 30"D X 1 1/4"H LAMINATE TOP
8. 34"D X 1 1/4"H LAMINATE TOP
9. 12"D X 1 1/4"H LAMINATE TOP
10. CABINET TO BE FLUSH WITH FRONT EDGE OF LAMINATE TOP. FURNISH FILLER BETWEEN CABINET AND WALL.
11. PROVIDE DUPLEX CONVENIENCE OUTLET IN TOESPACE OF CABINET.
12. TACKABLE SURFACE ABOVE.
13. PROVIDE PAPER SLOT CUT OUT FOR PRINTER IN LAMINATE TOP (16"W X 1½"D)
14. FINISHED END
15. EXTEND LAMINATE TOP TO WALL
16. ALL CABINETRY TO BE KEYED AND LOCKED ACCORDINGLY.
17. CONTRACT #43 FOR ALL INSTRUMENT CASEWORK
18. CONTRACT #35 FOR BUILT-IN CABINETRY
19. CONTRACT #34 FOR ALL LIBRARY CABINETRY
20. PULL CABINET OUT TO BE FLUSH AT CORNERS. PROVIDE FILLER BETWEEN CABINET AND WALL.
21. PULL CABINET OUT TO BE FLUSH WITH ADJACENT CABINET. PROVIDE FILLER BETWEEN CABINET AND WALL.

# INSTRUMENT CASEWORK

SCALE: 1/4" = 1'-0"
INCLUDED IN INSTRUMENT CASEWORK CONTRACT #43 UNLESS OTHERWISE NOTED

## LIBRARY CASEWORK SCHEDULE

| MARK | CATALOG NUMBER | WIDTH | DESCRIPTION |
|---|---|---|---|
| A | 12426-7 | 36 | 42"H x 26½"D DOUBLE FACED- PICTURE BOOK (INITIAL) |
| B | 22426-7 | 36 | 42"H X 26½"D DOUBLE FACED-PICTURE BOOK (ADDITIONAL) |
| C | 12926-7 | 36 | 90"H X 26½"D DOUBLE FACED-PICTURE BOOK (INITIAL) |
| D | 22926-7 | 36 | 90"H X 26½"D DOUBLE FACED- PICTURE BOOK (ADDITIONAL) |
| E | 11426-7 | 36 | 42"H X 14¼"D SINGLE FACED -PICTURE BOOK (INITIAL) |
| F | 21426-7 | 36 | 42"H X 14¼"D SINGLE FACED-PICTURE BOOK (ADDITIONAL) |
| G | 11926-7 | 36 | 90"H X 14¼"D SINGLE FACED-PICTURE BOOK (INITIAL) |
| H | 21926-7 | 36 | 90"H X 14¼"D SINGLE FACED- PICTURE BOOK (ADDITIONAL) |
| J | SPECIAL | 24 | 90"H X 14¼"D SINGLE FACED- PICTURE BOOK (INITIAL) |
| K | 435 | | 42"H SINGLE END PANEL |
| L | 965 | | 90"H DOUBLE END PANEL |
| M | 465 | | 42"H DOUBLE END PANEL |
| N | 935 | | 90"H SINGLE END PANEL |
| P | 11926-7M | 36 | 90"H X 14¼"D SINGLE FACED- PICTURE BOOK W/TWO ADDITIONAL SHELVES (INITIAL) |
| Q | 21926-7M | 36 | 90"H X 14¼"D SINGLE FACED- PICTURE BOOK W/TWO ADDITIONAL SHELVES (INITIAL) |

* ALL SHELVING ABOVE MODIFIED TO HAVE MODEL #3511-7 ADJUSTABLE SHELVES IN LIEU OF STANDARD

## INSTRUMENT CASEWORK SCHED.

| MARK | CATALOG NUMBER | WIDTH | DESCRIPTION |
|---|---|---|---|
| A | #3 | 27 | 30"D X 83"H CLARINET, FLUTE, PICCOLO, OBOE TRUMPET, CORNET, ALTO SAX W/ GRILLE DOORS |
| B | #4 | 27 | 30"D X83"H TRUMPET, CORNET, ALTO SAX W/ GRILLE DOORS |
| C | #7 | 27 | 40"D X 83"H TROMBONE, BASSOON, BASS CLARINET, VIOLIN, VIOLA, TENOR SAX, ALTO CLARINET W/ GRILLE DOORS |
| D | #10 | 27 | 30"D X 83"H FRENCH HORN, ALTO HORN, SNARE DRUM W/ GRILLE DOORS |
| E | #11 | 27 | 40"D X 83"H BARITONE, EUPHONIUM, MELOPHONE W/ GRILLE DOORS |
| F | #12 | 48 | 30"D X 83"H BARITONE SAX, BASS CLARINET, BASSOON, FIELD DRUM, SNARE DRUM, GENERAL STORAGE |
| G | #14 | 27 | 40D" X 83"H BASS DRUM, FIELD DRUM, SNARE DRUM, PARADE DRUM, TUBA |
| H | #15 | 48 | 30"D X 83"H BASS DRUM, FIELD DRUM, SNARE DRUM, PARADE DRUM, TRI-TOMS, QUADS, TUBA |
| I | #34 | 48 | 30"D X 83"H UNIFORM STORAGE |
| J | #35 | 48 | 30"D X 83"H UNIFORM STORAGE |
| K | #33 | 27 | 30"D X 83"H UNIFORM STORAGE |
| L | #32 | 27 | 30"D X 83"H UNIFORM STORAGE |
| M | #5 | 27 | 40"D X 83"H TROMBONE, BASSOON, BASS CLARINET, VIOLIN, VIOLA, TENOR SAXOPHONE, ALTO CLARINET |
| P | #10 | 27 | 30"D X 83"H FRENCH HORN, ALTO HORN, SNARE DRUM W/O GRILLE DOORS |
| R | #13 | 13⅜ | 30"D X 83"H TRUMPET, CORNET, ALTO SAX |
| CJ | W3630ND | 36 | SPECIAL 30"H X 24"D OPEN WALL SHELF W/HINGED DOORS |
| | | | |
| | | | |

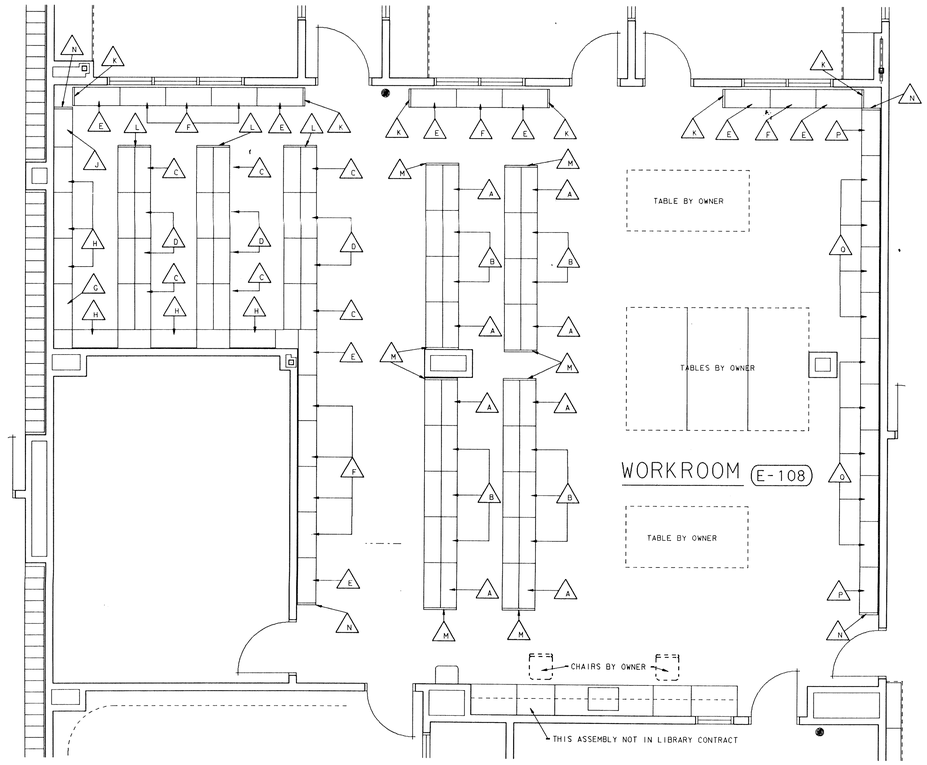


# LIBRARY / WORK ROOM PLAN

SCALE: 1/4" = 1'-0"
INCLUDED IN LIBRARY FURNITURE CONTRACT #34

# ADDITION TO and RENOVATION OF LAWRENCE CENTRAL HIGH SCHOOL

for the METROPOLITAN SCHOOL DISTRICT of LAWRENCE TOWNSHIP
MARION COUNTY, INDIANA

© EVERETT I. BROWN COMPANY

EVERETT I. BROWN Company
Architects & Engineers
950 NORTH MERIDIAN STREET
IND ANAPOLIS, INDIANA 46204
(317) 237-7000

SCOTT R. BROWN
REGISTERED
NO. 20912
STATE OF INDIANA
PROFESSIONAL ENGINEER

PROJECT
871-110

DATE
DEC. 18, 1989

REVISED

NO. A9-11
OF 18

Plot name: 90
Date: Wed Feb 14 17:55:28 1990
GDF File: MAC HD:MACC:LAWRENCE.GDF
Levels: 1-63

Ref. file: LCABIN1.DGN
Levels: 1-56,58-63

Ref. file: LCABIN2.DGN
Levels: 1-56,58-63

Ref. file: LCABIN3.DGN
Levels: 1-56,58-63

LOG. NAME: 4D

LOG. NAME: 8A

LOG. NAME: 10A

LOG. NAME: SHEET

# EQUIPMENT SCHEDULE

| MARK | QUAN. | DESCRIPTION | MANUFACTURER & MODEL |
|---|---|---|---|
| 1 | LOT | SHELF UNIT, STORE ROOM | METRO SUPER ERECTA SHELF |
| 2 | LOT | DUNNAGE PLATFORM, STORE ROOM | METRO HP55C |
| 3 | 1 | MOP SINK | BY DIVISION 15 |
| 4 | 1 | CLOTHES WASHER | NOT IN KE CONTRACT |
| 5 | 1 | CLOTHES DRYER | NOT IN KE CONTRACT |
| 6 | SET | WALL CABINET | ST. CHARLES ET SERIES |
| 7 | LOT | LOCKER AND COAT ROD | NOT IN KE CONTRACT |
| 8 | | | |
| 9 | 1 | FOLDING TABLE | NOT IN KE CONTRACT |
| 10 | 2 | AIR CURTAIN, HEATED | MARS 48C |
| 11 | 1 | CAN CRUSHER | QUALHEIM DIS-15 |
| 12 | 1 | HOSE STATION | BY DIVISION 15 |
| 13 | 1 | SCALE, MOBILE | HOBART HOB-15-100A |
| 14 | 2 | PLATFORM TRUCK | RUBBERMAID 4441 |
| 15 | 5 | UTILITY CART | LAKESIDE 544 |
| 16 | 1 | TRASH CONTAINER HOUSING | FABRICATE |
| 17 | 3 | TRASH CONTAINER, MOBILE | RUBBERMAID 2641 |
| 18 | 1 | SOILED LINEN TRUCK | NOT IN KE CONTRACT |
| 19 | 1 | CLEAN LINEN STORAGE UNIT | METRO |
| 20 | | | |
| 21 | 1 | DISHWASHER W/BOOSTER | HOBART FT820S |
| 22 | 1 | DETERGENT/RINSE INJECTOR | NOT IN KE CONTRACT |
| 23 | 4 | HAND SINK | BY DIVISION 15 |
| 24 | 1 | UTENSIL WASHING SINK | FABRICATE |
| 25 | 1 | DISPOSER | IN SINK ERATOR SS300/CC101 |
| 26 | 1 | HOSE REEL, RETRACTABLE | T & S BRASS B-1403 |
| 27 | 2 | SINK HEATER | HATCO 3CS-9 |
| 28 | 2 | SHELF TRUCK | METROMAX |
| 29 | 1 | WALK IN COOLER/FREEZER | ELLIOTT WILLIAMS |
| 29A | 1 | COOLER COIL | BOHN ADT 090 |
| 29B | 1 | FREEZER COIL | BOHN LET 120 |
| 29C | 1 | COOLER COMPRESSOR | COPELAND CBAM-0103 |
| 29D | 1 | FREEZER COMPRESSOR | COPELAND CTAB-0300 |

# EQUIPMENT SCHEDULE

| MARK | QUAN. | DESCRIPTION | MANUFACTURER & MODEL |
|---|---|---|---|
| 30 | 1 | VEGETABLE PREP SINK | FABRICATE |
| 31 | 1 | DISPOSER | IN SINK ERATOR SS125/CC101 |
| 32 | 1 | WORK TABLE | FABRICATE |
| 33 | 1 | FOOD PROCESSOR | ROBOT COUPE R4 |
| 34 | 1 | WORK TABLE, MOBILE | FABRICATE |
| 35 | 2 | REFRIGERATOR | TRAULSEN RHT-2-32-WUT |
| 36 | 1 | FREEZER | TRAULSEN RLT-2-32-WUT |
| 37 | 1 | MIXER, 30 QT. | HOBART D300 |
| 38 | 1 | ISLAND WORK TABLE | FABRICATE |
| 39 | 1 | CAN OPENER | EDLUND NO. 1 |
| 40 | 1 | PORTION SCALE | PELOUZE Y32R |
| 41 | 1 | HOT & COLD FOOD PASS THRU | TRAULSEN ROH-2-32-WPUT |
| 42 | 2 | SS PERIMETER FRAME | FABRICATE |
| 43 | 2 | STEAMER | MARKET FORGE 3500E |
| 44 | 2 | KETTLE, TRUNNION | GROEN TDB/40, TS-8 |
| 45 | 3 | DRAIN TROUGH | FABRICATE |
| 46 | 2 | TILT SKILLET | GROEN NFPC-4 |
| 47 | 1 | KETTLE, TILTING | GROEN DEE/4-40 |
| 48 | 2 | FRYER W/DUMP STATION | KEATING 14TS/WDS |
| 49 | 1 | VENTILATION SYSTEM | MASTER AIR |
| 50 | 1 | FIRE SUPPRESSION SYSTEM | ANSUL R-102 |
| 51 | 4 | WORK TABLE, MOBILE | FABRICATE |
| 52 | 1 | SLICER | HOBART 1712 |
| 53 | 1 | PORTION SCALE | PELOUZE Y32R |
| 54 | 3 | CONVECTION OVEN | LANG ECCO-57 |
| 55 | 1 | HOTPLATE | MARKET FORGE M18-HPE |
| 56 | 2 | DECK OVEN, 12" DECK | LANG 523827R |
| 57 | 1 | MIXER, 5 QT. | HOBART N50 |
| 58 | 1 | KETTLE, TRUNNION | GROEN TDB/6-10, TS-8 |
| 59 | 1 | COOKS TABLE, MOBILE | FABRICATE |
| 60 | 1 | VENTILATION SYSTEM | MASTER AIR |
| 61 | 1 | STORAGE CABINET | FABRICATE |
| 62 | 1 | BAKERS SINK | FABRICATE |

# EQUIPMENT SCHEDULE

| MARK | QUAN. | DESCRIPTION | MANUFACTURER & MODEL |
|---|---|---|---|
| 63 | 1 | BAKERS TABLE | FABRICATE |
| 64 | 1 | DESSERT TABLE | FABRICATE |
| 65 | SET | WALL CABINET | ST. CHARLES ET SERIES |
| 66 | 1 | MIXER, 60 QT. | HOBART H-600 |
| 67 | 3 | INGREDIENT BIN, MOBILE | RUBBERMAID 3602 |
| 68 | 4 | COOLING RACK, MOBILE | CRESCENT 200-1833 |
| 69 | LOT | SHELF UNIT, MOBILE | METRO SUPER ERECTA SHELF |
| 70 | 1 | SLICER TABLE W/SINK | FABRICATE |
| 71 | 1 | HOT FOOD CABINET, MOBILE | CARTER HOFFMANN PH1815U |
| 72 | 2 | REFRIGERATOR/FREEZER | TRAULSEN RDT-2-32-WUT |
| 73 | 3 | FRYER W/FILTER | KEATING 14TS |
| 73A | 1 | BAGGING/SALT STATION | KEATING |
| 74 | 1 | VENTILATION SYSTEM | MASTER AIR |
| 75 | 1 | FIRE CONTROL SYSTEM | ANSUL R-102 |
| 76 | 1 | BACK COUNTER W/SINK | DELFIELD |
| 77 | 1 | BACK COUNTER W/SINK | DELFIELD |
| 78 | 1 | SANDWICH REFRIGERATOR | TRAULSEN RHT-2-32-WPUT-SLG |
| 79 | 1 | TRAY SLIDE | FABRICATE |
| 80 | 1 | FAST FOOD COUNTER | FABRICATE |
| 81 | 2 | BEVERAGE DISPENSER | SHELLEYMATIC MFSC-31 |
| 82 | 7 | TRAY DISPENSER, MOBILE | SHELLEYMATIC T-1016 |
| 83 | 1 | SPECIALTY COUNTER | SERV O LIFT |
| 83A | 1 | HOT FOOD MODULE | SERV O LIFT 501-S MODIFIED |
| 83B | 1 | REFRIGERATED MODULE | SERV O LIFT 502-1R |
| 83C | 1 | BEVERAGE DISPENSER | SERV O LIFT 504-1 |
| 83D | 1 | CASHIER MODULE | SERV O LIFT 503 |
| 83E | 1 | UTILITY MODULE | SERV O LIFT 500-1-MODIFIED (24") |
| 84 | 1 | DESSERT COUNTER | SERV O LIFT |
| 84A | 2 | REFRIGERATED MODULE | SERV O LIFT 502-1R |
| 84B | 1 | ICE CREAM MODULE | SERV O LIFT 505 |
| 84C | 1 | CASHIER MODULE | SERV O LIFT 503 |
| 85 | 1 | SNACK COUNTER | SERV O LIFT |
| 85A | 1 | UTILITY MODULE | SERV O LIFT 500-1 |

# EQUIPMENT SCHEDULE

| MARK | QUAN. | DESCRIPTION | MANUFACTURER & MODEL |
|---|---|---|---|
| 85B | 1 | UTILITY MODULE | SERV O LIFT 500-2 |
| 85C | 1 | MILK DISPENSER | SERV O LIFT 504-2 |
| 85D | 1 | UTILITY MODULE | SERV O LIFT 500-1-MODIFIED |
| 85E | 1 | CASHIER MODULE | SERV O LIFT 503 |
| 86 | 1 | TYPE "A" COUNTER | SERV O LIFT |
| 86A | 1 | HOT FOOD MODULE | SERV O LIFT 501-4 |
| 86B | 1 | UTILITY MODULE | SERV O LIFT 500-MODIFIED |
| 86C | 1 | COLD FOOD MODULE | SERV O LIFT 502-2R |
| 86D | 1 | BEVERAGE DISPENSER MODULE | SERV O LIFT 504-1 |
| 86E | 1 | CASHIER MODULE | SERV O LIFT 503 |
| 86F | 1 | ICE CREAM MODULE | SERV O LIFT 505 |
| 87 | 1 | REFRIGERATOR | TRAULSEN RHT-2-32-WUT |
| 88 | 1 | FOOD WARMER | TRAULSEN RHF-2-32-W |
| 89 | 1 | YOGURT/ICE CREAM MACHINE | TAYLOR T33 |
| 90 | 7 | TRAFFIC RAIL | BY G.C. |
| 91 | 2 | PAPER CUP DISPENSER | MODULAR 10-2000-032 |
| 92 | | | |
| 93 | 6 | CASH HANDLING SYSTEM | NOT IN KE CONTRACT |
| 94 | 4 | CASHIER CHAIR | NOT IN KE CONTRACT |
| 95 | LOT | DINING TABLE & CHAIR | NOT IN KE CONTRACT |
| 96 | LOT | OFFICE FURNITURE | NOT IN KE CONTRACT |
| 97 | LOT | STATION SIGNAGE | NOT IN KE CONTRACT |
| 98 | 2 | ENCLOSED CABINET, MOBILE | CRESCENT 110-1841 |
| 99 | 1 | ISLAND WORK CENTER | FABRICATE |
| 100 | 1 | DISPOSER | IN SINK ERATOR SS125/CC101 |
| 101 | 4 | CONDIMENT ORGANIZER | CAMBRO 900R9 |
| 102 | 3 | SANDWICH/FRY WARMER | HATCO GRSDS-52D |
| 103 | LOT | ROLL DOWN SECURITY GATE | BY GENERAL CONTRACTOR |
| 104 | 1 | ICE MAKER W/BIN | SCOTSMAN AF325 |
| 105 | 1 | ICE MAKER W/BIN | SCOTSMAN CM450AE-32A/BH-450 |
| 106 | 2 | HOT FOOD TRANSPORT CABINET | CARTER HOFFMANN PH-1835U |
| 107 | 2 | COLD FOOD TRANSPORT CABINET | CARTER HOFFMANN PH-450U |
| 108 | 1 | UTENSIL WASHING SINK | FABRICATE |

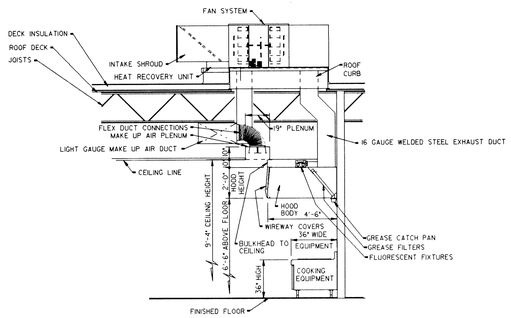


ELEVATION WITH HOOD SECTION

## REFERENCE NOTES:

A. ROOF OPENING CUTOUT AND FRAMED BY GENERAL CONTRACTOR.

B. ROOF CURB SET IN PLACE AND FLASHED (WITH CANT IF REQUIRED BY ROOFER.

C. HEAT RECOVERY SUPPORT CURB SET IN PLACE AND FLASHED BY ROOFER. (NO ROOF OPENING REQUIRED)

D. #16 GAUGE WELDED STEEL EXHAUST DUCTWORK.

E. 120V CONTROL CIRCUIT BETWEEN FAN SYSTEM AND SWITCH.

F. FAN MOTOR CONNECTION.

G. LIGHT GAUGE MAKE UP AIR DUCT.

H. 120V CONTROL CIRCUIT BETWEEN MICRO-SWITCH IN FIRE SYSTEM AND DAMPER IN MAKE UP AIR FAN.

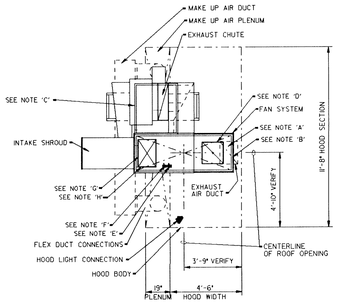


ROOF PLAN

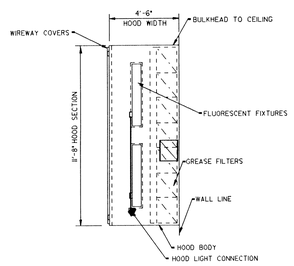


REFLECTED HOOD PLAN

NORTH

## KITCHEN HOOD DETAILS (ITEM #74)

SCALE: 1/4" = 1'-0".

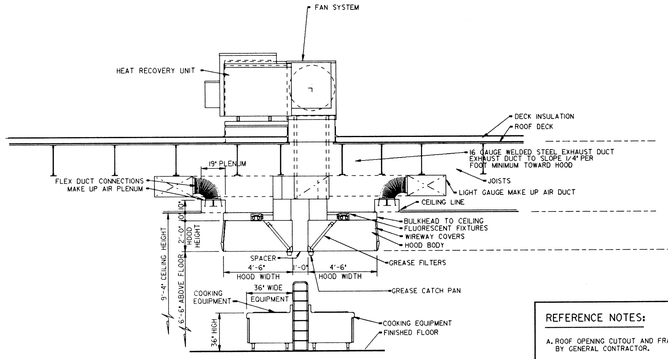


ELEVATION WITH HOOD SECTION

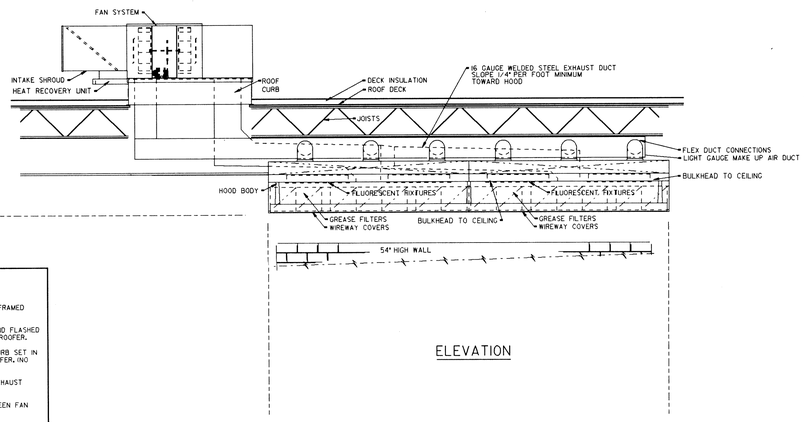


ELEVATION

## REFERENCE NOTES:

A. ROOF OPENING CUTOUT AND FRAMED BY GENERAL CONTRACTOR.

B. ROOF CURB SET IN PLACE AND FLASHED (WITH CANT IF REQUIRED) BY ROOFER.

C. HEAT RECOVERY SUPPORT CURB SET IN PLACE AND FLASHED BY ROOFER. (NO ROOF OPENING REQUIRED)

D. #16 GAUGE WELDED STEEL EXHAUST DUCTWORK.

E. 120V CONTROL CIRCUIT BETWEEN FAN SYSTEM AND SWITCH.

F. FAN MOTOR CONNECTION.

G. LIGHT GAUGE MAKE UP AIR DUCT.

H. 120V CONTROL CIRCUIT BETWEEN MICRO-SWITCH IN FIRE SYSTEM AND DAMPER IN MAKE UP AIR FAN.

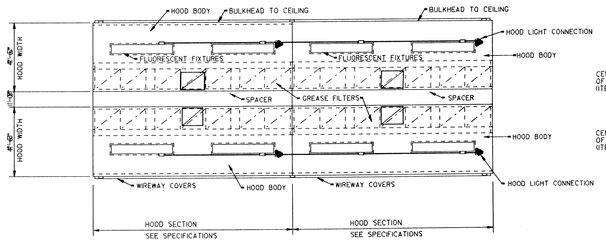


REFLECTED HOOD PLANS

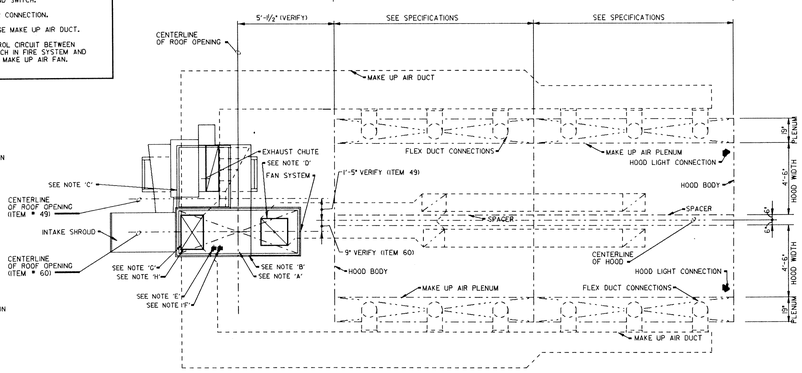


ROOF PLAN

NORTH

## KITCHEN HOOD DETAILS (ITEMS #49 AND #60)

SCALE: 1/4" = 1'-0"


EVERETT I. BROWN Company
Architects & Engineers
950 NORTH MERIDIAN STREET
INDIANAPOLIS, INDIANA 46204
(317) 237-7000


SCOTT R. BROWN REGISTERED NO. 20912 STATE OF INDIANA PROFESSIONAL ENGINEER

PROJECT 871-110

DATE DEC. 18, 1989

REVISED

NO. A9-12
OF 18

# ADDITION TO and RENOVATION OF LAWRENCE CENTRAL HIGH SCHOOL

for the METROPOLITAN SCHOOL DISTRICT of LAWRENCE TOWNSHIP
MARION COUNTY, INDIANA

© EVERETT I. BROWN COMPANY


Log notes SHEET
Name FF
Date Feb 09 21:17:19 1990
Name DUALTEDC:LCAHSLCAHS52.DGN
File LCAHSLCAHS52.DGN
Levels 1-63
Ref. files LCAHS01.DG
Levels 1-3

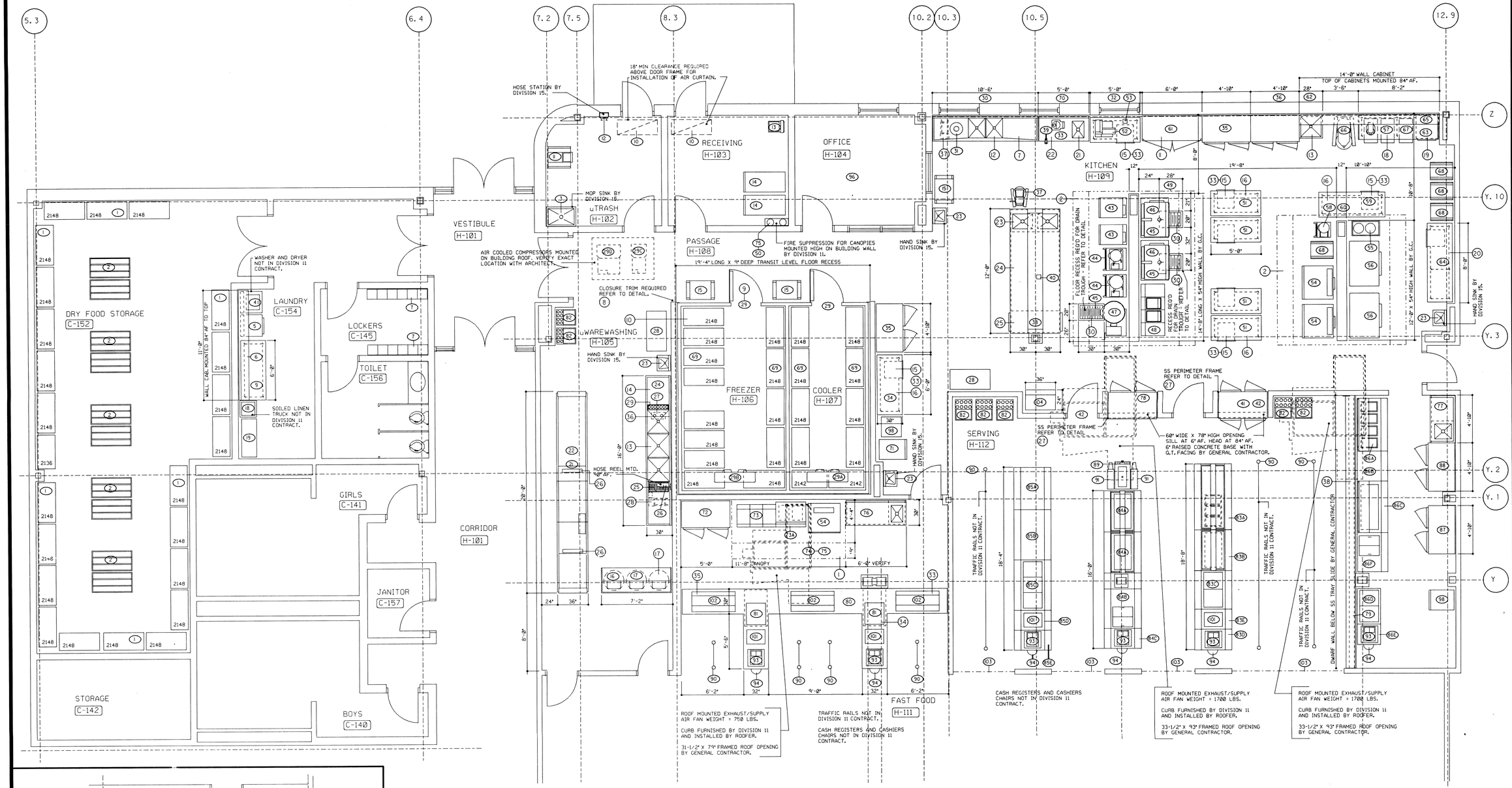


## FOOD SERVICE EQUIPMENT ARCHITECTURAL PLAN

SCALE: 1/4" = 1'-0"

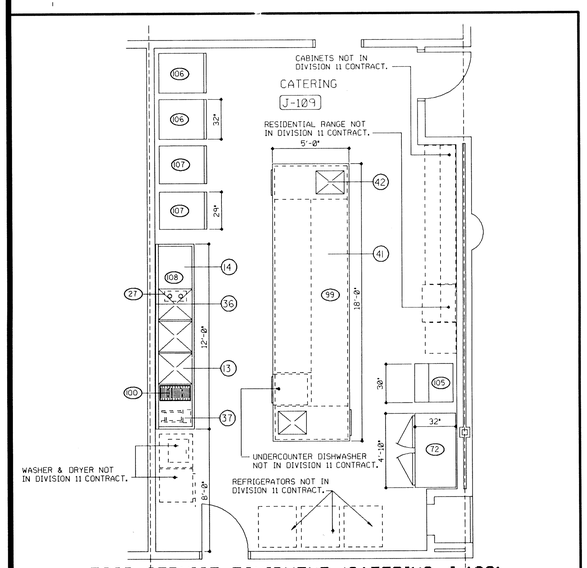


## FOOD SERVICE EQUIPMENT (CATERING J-109) ARCHITECTURAL PLAN

SCALE: 1/4" = 1'-0"

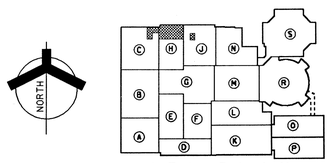


# ADDITION TO and RENOVATION OF LAWRENCE CENTRAL HIGH SCHOOL

for the METROPOLITAN SCHOOL DISTRICT of LAWRENCE TOWNSHIP

MARION COUNTY, INDIANA

© EVERETT I. BROWN COMPANY

EVERETT I. BROWN Company
Architects & Engineers
950 NORTH MERIDIAN STREET
INDIANAPOLIS, INDIANA 46204
(317) 237-7000

SCOTT R. BROWN REGISTERED NO. 20912 STATE OF INDIANA PROFESSIONAL ENGINEER

PROJECT
871-110

DATE
DEC. 18, 1989

REVISED

NO. A9-13
OF 18

Log Name: SHEET
Ref. file: (CAMDS)-F
Levels: 1-5
Name: FF
Date: Tue 09-22-1987 15:0
Time: Full (EDUC.CAMDS)
Levels: 1-63

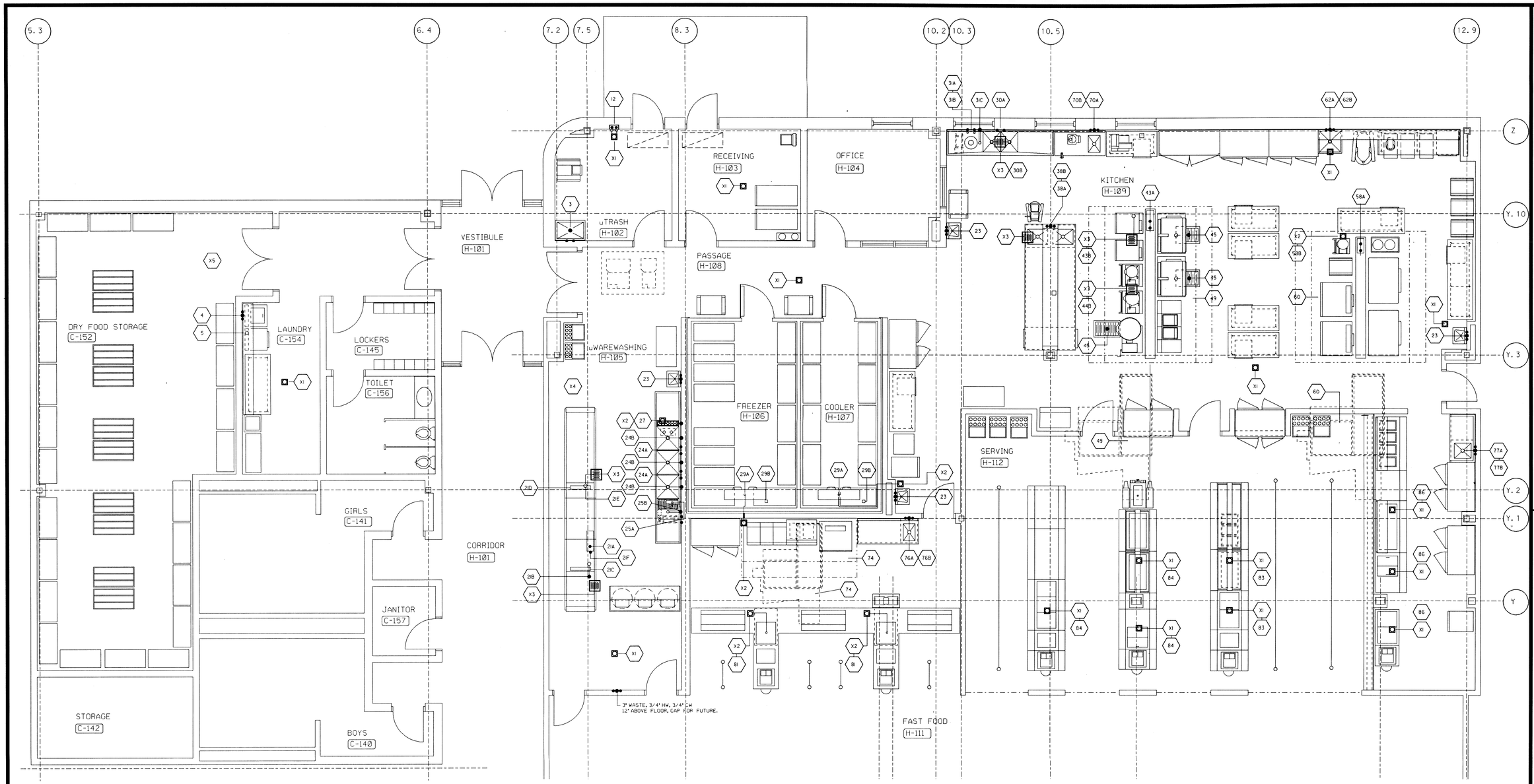


## FOOD SERVICE EQUIPMENT MECHANICAL PLAN

SCALE: 1/4" = 1'-0"

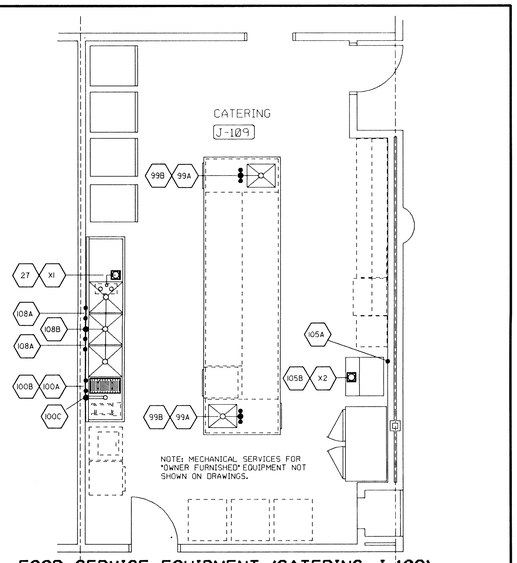


## FOOD SERVICE EQUIPMENT (CATERING J-109) MECHANICAL PLAN

SCALE: 1/4" = 1'-0"

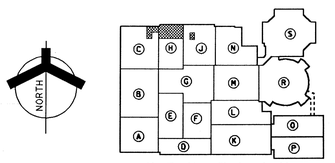


NORTH

# ADDITION TO and RENOVATION OF LAWRENCE CENTRAL HIGH SCHOOL

for the METROPOLITAN SCHOOL DISTRICT of LAWRENCE TOWNSHIP
MARION COUNTY, INDIANA

© EVERETT I. BROWN COMPANY

EVERETT I. BROWN Company
Architects & Engineers
950 NORTH MERIDIAN STREET
INDIANAPOLIS, INDIANA 46204
(317) 237-7000

SCOTT R. BROWN
REGISTERED
NO. 20912
STATE OF INDIANA
PROFESSIONAL ENGINEER

PROJECT
871-110

DATE
DEC. 18, 1989

REVISED

NO. A9-14
OF 18

Plot name: FF
Plot date: Fri Feb 09 22:46:42 1990
Plot file: DUALI:[ENGG.LCAHS.CAHAMP]C-DON
Layout: LAY2 - 1:1
Ref. file: (OFF)A01
Levels: 1-15
LOG. NAME SHEET

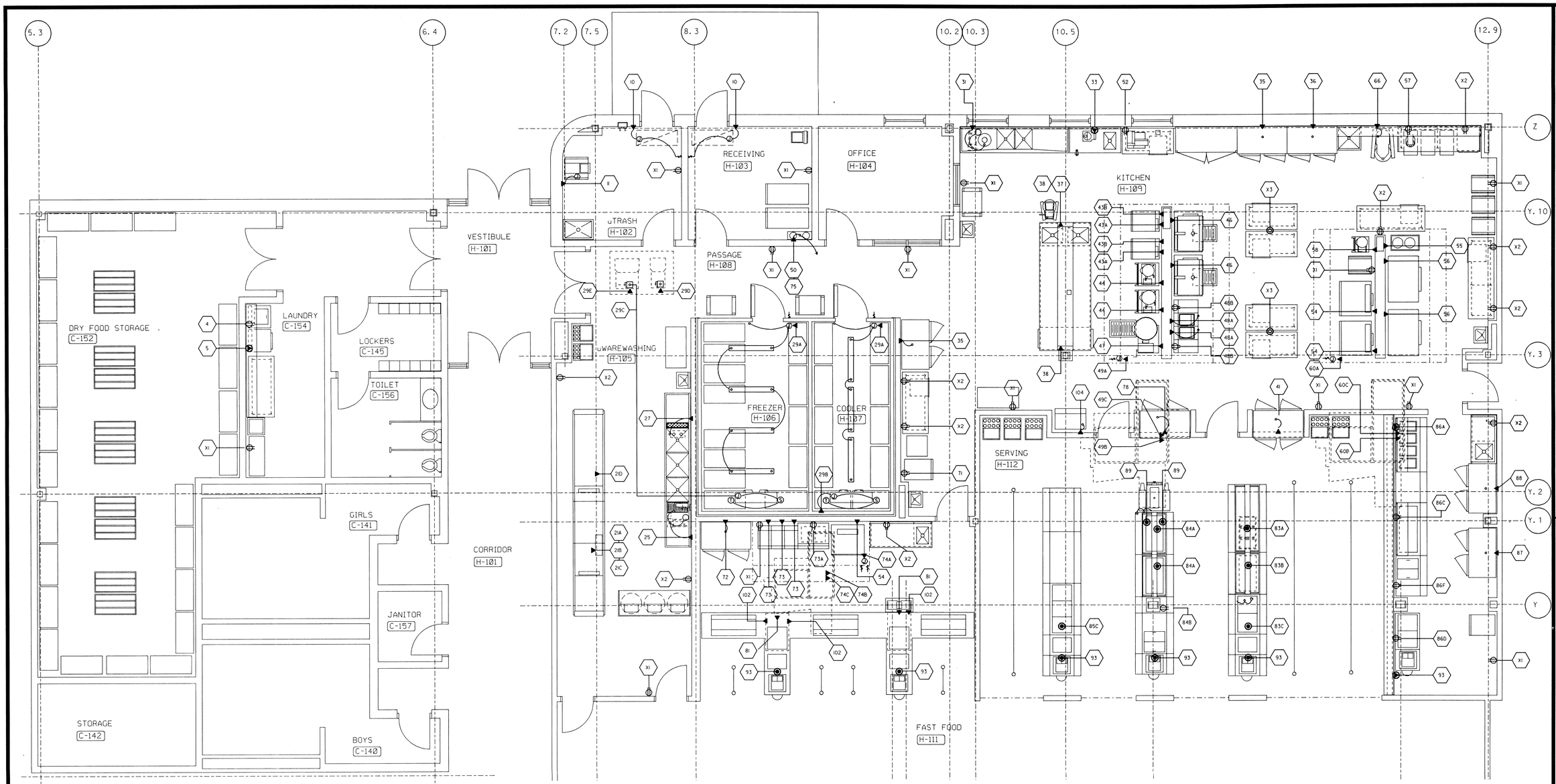


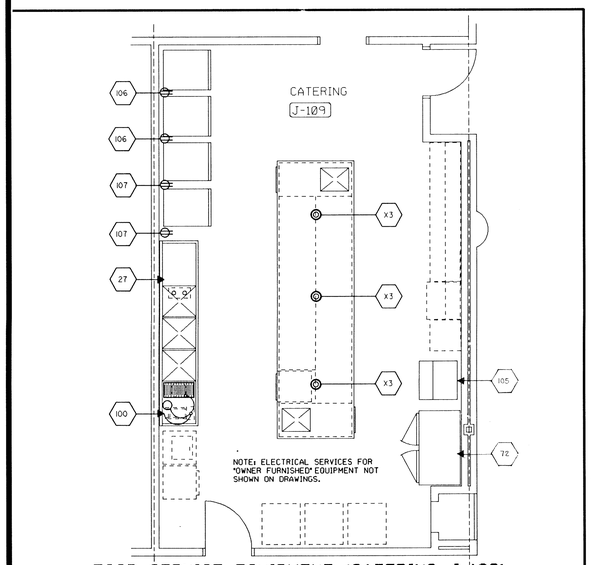


FOOD SERVICE EQUIPMENT (CATERING J-109)
ELECTRICAL PLAN

SCALE: 1/4" = 1'-0"

FOOD SERVICE EQUIPMENT
ELECTRICAL PLAN

SCALE: 1/4" = 1'-0"

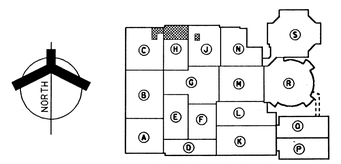


KEY PLAN
NOT TO SCALE

© EVERETT I. BROWN COMPANY

# ADDITION TO and RENOVATION OF LAWRENCE CENTRAL HIGH SCHOOL

for the METROPOLITAN SCHOOL DISTRICT of LAWRENCE TOWNSHIP
MARION COUNTY, INDIANA

EVERETT I. BROWN Company
Architects & Engineers
950 NORTH MERIDIAN STREET
INDIANAPOLIS, INDIANA 46204
(317) 237-7000

SCOTT R. BROWN
REGISTERED
NO. 20912
STATE OF INDIANA
PROFESSIONAL ENGINEER

PROJECT
871-110

DATE
DEC. 18, 1989

REVISED

NO. A9-15
OF 18

Log Name SHEET

Ref. File LCARDSO
Levels: 1-3

Plot name FE
Plot date Feb 09 22:59:12 1990
Xref File DUAITEDOC.LCARD\FP2.DGN
DGN File DUAITEDOC.LCARD\LCARDFP2.DGN
Levels: 1-63

# ELECTRICAL SCHEDULE

| MARK | EQUIPMENT IS ROUGHED IN FOR MANUFACTURER AND MODEL NUMBER SPECIFIED. |
|---|---|
| 4 | CLOTHES WASHER |
| 5 | CLOTHES DRYER<br>30.0 AMP 208V-1 SPECIAL PURPOSE RECEPTACLE FLUSH MOUNTED IN WALL 48" AF. |
| 10 | FLY FAN<br>1.0 HP 480V-3 + 15.0 AMP 480V-3, DIVISION 16 INSTALL KEC FURNISHED THERMOSTAT AND WIRE TO TERMINAL ON HEATER CONTROLS, DIVISION 16 PROVIDE A FLUSH MOUNTED WALL "ON-OFF" SWITCH AND WIRE TO TERMINAL ON FANS. |
| 11 | CAN CRUSHER<br>1.0 HP 480V-3, DIVISION 16 WIRE IN "SEAL-TIGHT" CONDUIT FROM ROUGH IN TO THE TERMINAL ON THE EQUIPMENT. |
| 21 | DISHWASHER<br>A 15.0 AMP 480V-3, DIVISION 16 WIRE IN "SEAL-TIGHT" CONDUIT FROM ROUGH IN TO THE TERMINAL ON THE DISHWASHER.<br>B 40.0 AMP 480V-3, DIVISION 16 WIRE IN "SEAL-TIGHT" CONDUIT FROM ROUGH IN TO THE TERMINALS ON THE DISHWASHER.<br>C 40.0 AMP 480V-3, DIVISION 16 WIRE IN "SEAL-TIGHT" CONDUIT FROM ROUGH IN TO THE TERMINAL ON THE DISHWASHER.<br>D 58.5 KW 480V-3, DIVISION 16 WIRE IN "SEAL-TIGHT" CONDUIT FROM ROUGH IN TO THE TERMINAL ON THE DISHWASHER. |
| 25 | DISPOSER<br>3.0 HP 480V-3, 24" AF, DIVISION 16 WIRE IN "SEAL-TIGHT" CONDUIT FROM JB IN WALL TO THE DISPOSER, SOLENOID VALVE AND CONTROL DEVICE. |
| 27 | SINK HEATER<br>20.0 AMP 480V-3, DIVISION 16 WIRE IN "SEAL-TIGHT" CONDUIT FROM ROUGH IN TO THE TERMINAL ON THE EQUIPMENT. |
| 29 | WALKIN COOLER/FREEZER<br>A 0.75 KW 120V-1 DROP FROM ABOVE AND CONNECT TO JUNCTION BOX ON TOP OF UNIT CEILING, DIVISION 16 WIRE FROM JB ON TOP OF UNIT CEILING TO KEC FURNISHED LIGHT FIXTURES, ALL CONDUIT AND WIRE SHALL BE INSTALLED ABOVE AND ON THE OUTSIDE OF THE UNIT CEILING, ALL PENETRATIONS THRU THE WALLS AND CEILING ARE TO BE EQUIPPED WITH "SEAL-OFFS", WIRE PERIMETER DOOR HEATERS AND AIR RELIEF VENT HEATERS.<br>B COOLER COIL - 4.2 AMP 120V-1 DROP FROM ABOVE AND CONNECT TO JUNCTION BOX ON COOLING COIL, DIVISION 16 WIRE IN "SEAL-TIGHT" CONDUIT TO KEC FURNISHED ROOM TEMPERATURE CONTROLS.<br>C FREEZER COIL - CONDUIT AND WIRES FROM JUNCTION BOX ON FREEZER COIL TO THE REMOTE TIMER ON THE COMPRESSOR, DIVISION 16 WIRE IN "SEAL-TIGHT" CONDUIT TO KEC FURNISHED ROOM TEMPERATURE CONTROLS, WIRE DRAIN LINE HEATER TO FREEZER COIL "HOT" TERMINALS, REFER TO FREEZER COIL WIRING DIAGRAM.<br>D COOLER COMPRESSOR - 1.0 HP 208V-3, DIVISION 16 CONNECT TO KEC FURNISHED DISCONNECT SWITCH ON THE COMPRESSOR, DISCONNECT SWITCH TO BE FACTORY WIRED TO THE COMPRESSOR.<br>E FREEZER COMPRESSOR - 3.0 HP 208V-3, DIVISION 16 CONNECT TO KEC FURNISHED DISCONNECT SWITCH ON THE COMPRESSOR, DISCONNECT SWITCH TO BE FACTORY WIRED TO THE COMPRESSOR AND TIMER, REFER TO FREEZER/COIL COMPRESSOR WIRING DIAGRAM. |
| 31 | DISPOSER<br>1.25 HP 480V-3, 24" AF, DIVISION 16 WIRE IN "SEAL-TIGHT" CONDUIT FROM JB IN WALL TO THE DISPOSER, SOLENOID VALVE AND CONTROL DEVICE. |
| 33 | FOOD PROCESSOR<br>1.0 208V-3 SPECIAL PURPOSE RECEPTACLE FLUSH MOUNTED IN WALL 48" AF. |
| 35 | REFRIGERATOR<br>12.3 AMP 120V-1, DIVISION 16 WIRE IN "SEAL-TIGHT" CONDUIT FROM ROUGH IN TO THE TERMINAL ON THE EQUIPMENT. |
| 36 | FREEZER<br>10.1 AMP 120/208V-1, DIVISION 16 WIRE IN "SEAL-TIGHT" CONDUIT FROM ROUGH IN TO THE TERMINAL ON THE EQUIPMENT. |
| 37 | MIXER<br>.75 HP 480V-3, DIVISION 16 WIRE IN "SEAL-TIGHT" CONDUIT FROM ROUGH IN TO THE TERMINAL ON THE EQUIPMENT.<br>DROP ELECTRICAL SERVICE FROM ABOVE THRU UTILITY CHASE ON TABLE. |
| 38 | TABLE<br>20.0 AMP 120V-1, DIVISION 16 WIRE IN "SEAL-TIGHT" CONDUIT FROM THE ROUGH IN TO A FACTORY MOUNTED JB ON TABLE, RECEPTACLES ON TABLE TO BE INSTALLED AND WIRED TO THE JB BY THE EQUIPMENT MANUFACTURER.<br>DROP ELECTRICAL SERVICE FROM ABOVE THRU UTILITY CHASE ON TABLE. |
| 41 | HOT AND COLD FOOD PASS THRU<br>11.5 AMP + 7.3 AMP 120/208V-1, DIVISION 16 DROP FROM ABOVE AND CONNECT TO EQUIPMENT TERMINAL. |
| 43 | STEAMER<br>A 28.0 KW 480V-3, DIVISION 16 WIRE IN "SEAL-TIGHT" CONDUIT FROM ROUGH IN TO THE TERMINAL ON THE EQUIPMENT.<br>B 4.0 AMP 120V-1, DIVISION 16 WIRE IN "SEAL-TIGHT" CONDUIT FROM ROUGH IN TO THE TERMINAL ON THE EQUIPMENT. |
| 44 | KETTLE<br>15.0 AMP 480V-3, DIVISION 16 WIRE IN "SEAL-TIGHT" CONDUIT FROM ROUGH IN TO THE TERMINAL ON THE EQUIPMENT. |
| 46 | TILT SKILLET<br>18.0 AMP 480V-3, DIVISION 16 WIRE IN "SEAL-TIGHT" CONDUIT FROM ROUGH IN TO THE TERMINAL ON THE EQUIPMENT. |
| 47 | TILT KETTLE<br>29.0 AMP 480V-3, DIVISION 16 WIRE IN "SEAL-TIGHT" CONDUIT FROM ROUGH IN TO THE TERMINAL ON THE EQUIPMENT. |
| 48 | FRYER WITH DUMP STATION<br>A 21.0 AMP 480V-3, DIVISION 16 WIRE IN "SEAL-TIGHT" CONDUIT FROM ROUGH IN TO THE TERMINAL ON THE EQUIPMENT.<br>B 6.5 AMP 120V-1 DUPLEX RECEPTACLE FLUSH MOUNTED IN WALL 16" AF. |
| 49 | CANOPY<br>A 640 WATTS 120V-1 DROP FROM ABOVE AND CONNECT TO JUNCTION BOX ON CANOPY, DIVISION 16 WIRE FROM ROUGH IN TO THE JB ON TOP OF HOOD FOR CANOPY LIGHTS, WIRE LIGHT SWITCH TO JB, RECONNECT WIRING FOR HOOD LIGHTS AT EACH FIELD JOINT.<br>B 5.0 HP, 480V-3, ON ROOF FOR EXHAUST/SUPPLY FAN, DIVISION 16 WIRE FROM ROUGH IN AND CONNECT TO DISCONNECT SWITCH ON FAN. WIRE FROM FAN TO FACTORY SUPPLIED CONTROL SWITCH.<br>C 10.0 AMP 120V-1 TO CONTROL. RUN CIRCUIT BETWEEN FAN SYSTEM AND SWITCHES ON WIREWAY. DIVISION 16 CONNECT TO TERMINAL. |
| 50 | FIRE CONTROL SYSTEM<br>A 16.0 AMP 120V-1 24 HOUR FUSED "DEDICATED" SERVICE NEAR CEILING. REFER TO FIRE CONTROL SYSTEM WIRING DIAGRAM, DIVISION 16 PROVIDE ALL RELAYS AND WIRE FROM A MICRO SWITCH MOUNTED ON SYSTEM TO THE FOLLOWING:<br>BUILDING FIRE ALARM SYSTEM.<br>INTEGRAL CONTACTOR IN THE FRYERS.<br>SHUNT TRAPS/CONTACTORS IN THE MAIN ELECTRICAL PANEL TO SHUT OFF POWER TO THE COOKING EQUIPMENT. (SHUNT TRIPS/CONTACTORS PROVIDED BY DIVISION 16) |
| 52 | SLICER<br>.33 HP 120V-1 DUPLEX RECEPTACLE FLUSH MOUNTED IN WALL 16" AF. |
| 54 | CONVECTION OVEN<br>31.2 AMP 480V-3, DIVISION 16 WIRE IN "SEAL-TIGHT" CONDUIT FROM ROUGH IN TO THE TERMINAL ON THE EQUIPMENT. |
| 55 | HOTPLATE<br>25.0 AMP 208V-3, DIVISION 16 WIRE IN "SEAL-TIGHT" CONDUIT FROM ROUGH IN TO THE TERMINAL ON THE EQUIPMENT. |
| 56 | DECK OVEN<br>12.5 AMP 480V-3, DIVISION 16 WIRE IN "SEAL-TIGHT" CONDUIT FROM ROUGH IN TO THE TERMINAL ON THE EQUIPMENT. |

# ELECTRICAL SCHEDULE

| MARK | EQUIPMENT IS ROUGHED IN FOR MANUFACTURER AND MODEL NUMBER SPECIFIED. |
|---|---|
| 57 | MIXER<br>1/6 HP 120V-1 DUPLEX RECEPTACLE FLUSH MOUNTED IN WALL 48" AF. |
| 58 | KETTLE<br>4.0 KW 208V-1, DIVISION 16 WIRE IN "SEAL-TIGHT" CONDUIT FROM ROUGH IN TO THE TERMINAL ON THE EQUIPMENT. |
| 60 | CANOPY<br>A 320 WATTS 120V-1 DROP FROM ABOVE AND CONNECT TO JUNCTION BOX ON CANOPY, DIVISION 16 WIRE FROM ROUGH IN TO THE JB ON TOP OF HOOD FOR CANOPY LIGHTS, WIRE LIGHT SWITCH TO JB, RECONNECT WIRING FOR HOOD LIGHTS AT EACH FIELD JOINT.<br>B 5.0 HP, 480V-3, ON ROOF FOR EXHAUST/SUPPLY FAN, DIVISION 16 WIRE FROM ROUGH IN AND CONNECT TO DISCONNECT SWITCH ON FAN. WIRE FROM FAN TO FACTORY SUPPLIED CONTROL SWITCH.<br>C 10.0 AMP 120V-1 TO CONTROL. RUN CIRCUIT BETWEEN FAN SYSTEM AND SWITCHES ON WIREWAY. DIVISION 16 CONNECT TO TERMINAL. |
| 66 | MIXER<br>2.0 HP 480V-3, DIVISION 16 WIRE IN "SEAL-TIGHT" CONDUIT FROM ROUGH IN TO THE TERMINAL ON THE EQUIPMENT. |
| 71 | HOT FOOD CABINET<br>13.0 AMP 120V-1 DUPLEX RECEPTACLE FLUSH MOUNTED IN WALL 16" AF. |
| 72 | REFRIGERATOR/FREEZER<br>16.2 AMP 120V-1, DIVISION 16 WIRE IN "SEAL-TIGHT" CONDUIT FROM ROUGH IN TO THE TERMINAL ON THE EQUIPMENT. |
| 73 | FRYER<br>21.0 AMP 480V-3, DIVISION 16 WIRE IN "SEAL-TIGHT" CONDUIT FROM ROUGH IN TO THE TERMINAL ON THE EQUIPMENT. |
| 73A | BAGGING/SALT STATION<br>1.25 KW 120V-1 DUPLEX RECEPTACLE FLUSH MOUNTED IN WALL 48" AF. |
| 74 | CANOPY<br>A 160 WATTS 120V-1 DROP FROM ABOVE AND CONNECT TO JUNCTION BOX ON CANOPY, DIVISION 16 WIRE FROM ROUGH IN TO THE JB ON TOP OF HOOD FOR CANOPY LIGHTS, WIRE LIGHT SWITCH TO JB, RECONNECT WIRING FOR HOOD LIGHTS AT EACH FIELD JOINT.<br>B 5.0 HP, 480V-3, ON ROOF FOR EXHAUST/SUPPLY FAN, DIVISION 16 WIRE FROM ROUGH IN AND CONNECT TO DISCONNECT SWITCH ON FAN. WIRE FROM FAN TO FACTORY SUPPLIED CONTROL SWITCH.<br>C 10.0 AMP 120V-1 TO CONTROL. RUN CIRCUIT BETWEEN FAN SYSTEM AND SWITCHES ON WIREWAY. DIVISION 16 CONNECT TO TERMINAL. |
| 75 | FIRE CONTROL SYSTEM<br>A 16.0 AMP 120V-1 24 HOUR FUSED "DEDICATED" SERVICE NEAR CEILING. REFER TO FIRE CONTROL SYSTEM WIRING DIAGRAM, DIVISION 16 PROVIDE ALL RELAYS AND WIRE FROM A MICRO SWITCH MOUNTED ON SYSTEM TO THE FOLLOWING:<br>BUILDING FIRE ALARM SYSTEM.<br>INTEGRAL CONTACTOR IN THE FRYERS.<br>SHUNT TRAPS/CONTACTORS IN THE MAIN ELECTRICAL PANEL TO SHUT OFF POWER TO THE COOKING EQUIPMENT. (SHUNT TRIPS/CONTACTORS PROVIDED BY DIVISION 16) |
| 78 | SANDWICH REFRIGERATOR<br>12.8 AMP 120V-1, DIVISION 16 DROP FROM ABOVE AND CONNECT TO EQUIPMENT TERMINAL. |
| 81 | BEVERAGE DISPENSER<br>15.0 AMP 120V-1, DIVISION 16 WIRE IN "SEAL-TIGHT" CONDUIT FROM THE ROUGH IN TO A FACTORY MOUNTED JB ON CONTER, RECEPTACLES ON CONTER TO BE INSTALLED AND WIRED TO THE JB BY THE EQUIPMENT MANUFACTURER. |
| 83A | HOT FOOD COUNTER<br>13.0 AMP 208V-1 PEDESTAL TYPE FLOOR RECEPTACLE 4 1/2" MAXIMUM OVERALL HEIGHT. |
| 83B | REFRIGERATED MODULE<br>15.0 AMP 120V-1 PEDESTAL TYPE FLOOR RECEPTACLE 4 1/2" MAXIMUM OVERALL HEIGHT. |
| 83C | BEVERAGE DISPENSER<br>15.0 AMP 120V-1 PEDESTAL TYPE FLOOR RECEPTACLE 4 1/2" MAXIMUM OVERALL HEIGHT. |
| 84A | REFRIGERATED MODULE<br>15.0 AMP 120V-1 FLUSH MOUNTED DUPLEX RECEPTACLE, 16" A.F. |
| 84B | ICE CREAM MODULE<br>15.0 AMP 120V-1 PEDESTAL TYPE FLOOR RECEPTACLE 4 1/2" MAXIMUM OVERALL HEIGHT. |
| 85C | MILK DISPENSER<br>15.0 AMP 120V-1 PEDESTAL TYPE FLOOR RECEPTACLE 4 1/2" MAXIMUM OVERALL HEIGHT. |
| 86A | HOT FOOD MODULE<br>30.0 AMP 208V-1 SPECIAL PURPOSE RECEPTACLE FLUSH MOUNTED IN WALL 16" AF. |
| 86C | COLD FOOD MODULE<br>15.0 AMP 120V-1 DUPLEX RECEPTACLE FLUSH MOUNTED IN WALL 16" AF. |
| 86D | BEVERAGE DISPENSER<br>15.0 AMP 120V-1 DUPLEX RECEPTACLE FLUSH MOUNTED IN WALL 16" AF. |
| 86F | ICE CREAM MODULE<br>15.0 AMP 120V-1 DUPLEX RECEPTACLE FLUSH MOUNTED IN WALL 16" AF. |
| 87 | REFRIGERATOR<br>12.3 AMP 120V-1, DIVISION 16 WIRE IN "SEAL-TIGHT" CONDUIT FROM ROUGH IN TO THE TERMINAL ON THE EQUIPMENT. |
| 88 | FOOD WARMER<br>14.0 AMP 120/208V-1, DIVISION 16 WIRE IN "SEAL-TIGHT" CONDUIT FROM ROUGH IN TO THE TERMINAL ON THE EQUIPMENT. |
| 89 | YOGART/SOFT ICE CREAM MACHINE<br>15.0 AMP 208V-3 PEDESTAL TYPE FLOOR RECEPTACLE 4 1/2" MAXIMUM OVERALL HEIGHT. |
| 93 | CASH REGISTER<br>16.0 AMP 120V-1 RECEPTACLE WITH ISOLATED GROUND AND A DEDICATED CIRCUIT FOR CASH REGISTER. |
| 100 | DISPOSER<br>1.25 HP 480V-3, 24" AF, DIVISION 16 WIRE IN "SEAL-TIGHT" CONDUIT FROM JB IN WALL TO THE DISPOSER, SOLENOID VALVE AND CONTROL DEVICE. |
| 102 | SANDWICH/FRENCH FRY WARMER<br>13.6 AMP 120/208V-1, DIVISION 16 WIRE IN "SEAL-TIGHT" CONDUIT FROM THE ROUGH IN TO A FACTORY MOUNTED JB ON COUNTER, RECEPTACLES ON COUNTER TO BE INSTALLED AND WIRED TO THE JB BY THE EQUIPMENT MANUFACTURER. |
| 104 | ICE MAKER W/BIN<br>9.6 AMP 120V-1, DIVISION 16 WIRE IN "SEAL-TIGHT" CONDUIT FROM ROUGH IN TO THE TERMINAL ON THE EQUIPMENT. |
| 105 | ICE MAKER W/BIN<br>18.0 AMP 208V-1, DIVISION 16 WIRE IN "SEAL-TIGHT" CONDUIT FROM ROUGH IN TO THE TERMINAL ON THE EQUIPMENT. |
| 106 | HOT FOOD TRANSPORT CABINET<br>1.5 KW 120V-1 DUPLEX RECEPTACLE FLUSH MOUNTED IN WALL 16" AF. |
| 107 | COLD FOOD TRANSPORT CABINET<br>8.5AMP 120V-1 DUPLEX RECEPTACLE FLUSH MOUNTED IN WALL 16" AF. |
| X1 | DUPLEX RECEPTACLE<br>20.0 AMP 120V-1 DUPLEX RECEPTACLE FLUSH MOUNTED IN WALL 16" AF. |
| X2 | DUPLEX RECEPTACLE<br>20.0 AMP 120V-1 DUPLEX RECEPTACLE FLUSH MOUNTED IN WALL 48" AF. |
| X3 | DROP CORD<br>20.0 AMP 120V-1, DIVISION 16 DROP FROM ABOVE AND CONNECT TO EQUIPMENT TERMINAL. |

# MECHANICAL SCHEDULE

| MARK | EQUIPMENT IS ROUGHED IN FOR MANUFACTURER AND MODEL NUMBER SPECIFIED. |
|---|---|
| 3 | MOP SINK<br>3/4" HW, 3/4" CW, 3" W. MOP SINK BY DIVISION 15. |
| 4 | CLOTHES WASHER<br>1/2" HW, 1/2" CW, 3" STAND PIPEE DRAIN BY DIVISION 15. |
| 5 | CLOTHES DRYER<br>DRYER VENT FROM UNIT TO EXTERIOR BY DIVISION 15. |
| 12 | HOSE BIB<br>1/2" HW, 1/2" CW. HOSE BIB WITH MIXING VALVE BY DIVISION 15. |
| 21 | DISHWASHER<br>A 1"140 DEGREE HW. DIVISION 15 CONNECT TO WASHER.<br>B 2" W. DIVISION 15 CONNECT TO WASHER.<br>C 4" X 24" EXHAUST DUCT CONNECTION 6" ABOVE FINISHED CEILING CFM = 500.<br>D 4" X 24" EXHAUST DUCT CONNECTION 6" ABOVE FINISHED CEILING CFM = 1000.<br>E CONDENSATE DRAIN LINES FROM UNIT TO FLOOR DRAINS BY DIVISION 15.<br>F 3/4" CW. DIVISION 15 CONNECT TO WASHER |
| 23 | HAND SINK<br>1/2" HW, 1/2 CW, 1-1/2"W. HAND SINK BY DIVISION 15. |
| 24 | SINK<br>A 3/4" HW, 3/4" CW 16" AF. DIVISION 15 CONNECT TO FAUCETS ON BACKSPLASH.<br>B 2" W. DIVISION 15 PIPE FROM SINKS TO GREASE TRAP. GREASE TRAP TO BE FURNISHED AND INSTALLED BY DIVISION 15. |
| 26 | DISPOSER AND HOSE REEL<br>A 1/2" HW, 3/4" CW. DIVISION 15 CONNECT THE HW AND CW TO THE HOSE REEL MOUNTED 90" AF THRU THE KEC FURNISHED MIXING VALVE MOUNTED APPROXIMATELY 28" AF. VERTICAL RUN OF PIPING FROM THE MIXING VALVE TO THE HOSE REEL TO BE CONCEALED WITHIN THE BUILDING WALL. PROVIDE A TEE IN THE CW SUPPLY LINE AND CONNECT TO THE DISPOSER SIDE WATER INLET THRU THE KEC FURNISHED CONTROL PANEL. REFER TO PIPING DIAGRAM.<br>B 3" W. DIVISION 15 CONNECT TO DISPOSER. |
| 27 | SINK HEATER<br>3/4" DRAIN LINE TO FLOOR DRAIN BY DIVISION 15. |
| 29 | COIL<br>A 3/4" CONDENSATE DRAIN LINE FROM COIL TO FLOOR DRAIN BY DIVISION 15. PROVIDE CORROSION RESISTANT "STAND-OFFS" TO ALLOW 1" CLEARANCE BETWEEN WALLS AND PIPING.<br>B REFRIGERATION LINES TO REMOTE COMPRESSORS BY KEC. |
| 30 | SINK<br>A 1/2" HW, 1/2" CW. DIVISION 15 CONNECT TO FAUCET.<br>B 2" DRAIN LINE FROM BOTTOM OF SINK COMPARTMENTS TO SANITARY TYPE FLOOR DRAIN BY DIVISION 15. |
| 31 | DISPOSER<br>A 3/4" CW, 16" AF. DIVISION 15 CONNECT TO FAUCET ABOVE THE SINK AND TO SIDE WATER INLET IN DISPOSER THRU KEC FURNISHED CONTROLS. REFER TO DISPOSER PIPING DIAGRAMS.<br>B 1/2" HW, 16" AF. DIVISION 15 CONNECT TO FAUCET.<br>C 3" W, 8" AF. DIVISION 15 CONNECT TO DISPOSER. |
| 38 | ISLAND WORK TABLE<br>A 3/4" HW, 3/4" CW. DROP FROM ABOVE THRU THE SS RISER EXTENDING UP FROM THE TOP OF TABLE. DIVISION 15 BRANCH TO CONNECTIONS.<br>B 2" W. DIVISION 15 CONNECT TO DRAIN VALVE ON BOTTOM SINK COMPARTMENT. |
| 43 | STEAMER<br>A 3/4" HW, 3/4" CW. DIVISION 15 DROP FROM ABOVE THRU THE CANOPY AND THE SS CHASE INTO THE DWARF WALL BELOW. BRANCH CONNECTIONS TO ITEM NUMBERS 43, 44, 46 AND 47.<br>B 2" DRAIN LINE TO FLOOR DRAIN BY DIVISION 15. |
| 44 | KETTLE REFER TO CONNECTION 43A.<br>3/4" DRAIN LINE FROM KETTLE STAND TO FLOOR DRAIN BY DIVISION 15. |
| 45 | DRAIN TROUGH<br>2" W, 10 1/2" BELOW FINISHED FLOOR. DIVISION 15 TRAP DRAIN BELOW FINISHED FLOOR. REFER TO DRAIN PAN DETAILS. |
| 46 | TILT SKILLETREFER TO CONNECTION 43A. |
| 47 | KETTLE REFER TO CONNECTION 43A. |
| 49 | CANOPY<br>THE CANOPY EXHAUSTS A TOTAL OF 7410 CFM AND SUPPLIES A TOTAL OF 5925 CFM MAKE UP AIR. THE BALANCE OF 1685 CFM TO BE SUPPLIED TO THE KITCHEN AREA BY DIVISION 15. CANOPY, DUCTWORK, AIR HANDLERS AND ROOF CURB PROVIDED BY KEC. |
| 58 | KETTLE<br>A 1/2" HW, 1/2" CW. DROP FROM ABOVE THRU THE CANOPY AND SS CHASE INTO THE DWARF WALL BELOW. DIVISION 15 CONNECT TO FILL FAUCET ON KETTLE.<br>B 3/4" DRAIN LINE FROM KETTLE STAND TO FLOOR DRAIN BY DIVISION 15. |

# MECHANICAL SCHEDULE

| MARK | EQUIPMENT IS ROUGHED IN FOR MANUFACTURER AND MODEL NUMBER SPECIFIED. |
|---|---|
| 60 | CANOPY<br>THE CANOPY EXHAUSTS A TOTAL OF 5850 CFM AND SUPPLIES A TOTAL OF 4680 CFM MAKE UP AIR. THE BALANCE OF 1200 CFM TO BE SUPPLIED TO THE KITCHEN AREA BY DIVISION 15. CANOPY, DUCTWORK, AIR HANDLERS AND ROOF CURB PROVIDED BY KEC. |
| 62 | BAKERS SINK<br>A 1/2" HW, 1/2" CW. DIVISION 15 CONNECT TO FAUCET.<br>B 2" DRAIN LINE FROM BOTTOM OF SINK COMPARTMENTS TO SANITARY TYPE FLOOR DRAIN BY DIVISION 15. |
| 70 | SINK<br>A 1/2" HW, 1/2" CW. DIVISION 15 CONNECT TO FAUCET.<br>B 2" W. DIVISION 15 CONNECT TO DRAIN VALVE ON BOTTOM SINK COMPARTMENT. |
| 74 | CANOPY<br>THE CANOPY EXHAUSTS A TOTAL OF 2950 CFM AND SUPPLIES A TOTAL OF 2360 CFM MAKE UP AIR. THE BALANCE OF 590 CFM TO BE SUPPLIED TO THE KITCHEN AREA BY DIVISION 15. CANOPY, DUCTWORK, AIR HANDLERS AND ROOF CURB PROVIDED BY KEC. |
| 76 | BACK COUNTER W/SINK<br>A 1/2" HW, 1/2" CW. DIVISION 15 CONNECT TO FAUCET.<br>B 2" W. DIVISION 15 CONNECT TO DRAIN VALVE ON BOTTOM SINK COMPARTMENT. |
| 77 | BACK COUNTER W/SINK<br>A 1/2" HW, 1/2" CW. DIVISION 15 CONNECT TO FAUCET.<br>B 2" W. DIVISION 15 CONNECT TO DRAIN VALVE ON BOTTOM SINK COMPARTMENT. |
| 81 | BEVERAGE DISPENSER<br>1" DRAIN LINE TO FLOOR DRAIN BY DIVISION 15. |
| 83 | SPECIALITY COUNTER<br>3/4" DRAIN LINE TO FLOOR DRAIN BY DIVISION 15. |
| 84 | DESSERT COUNTER<br>3/4" DRAIN LINE TO FLOOR DRAIN BY DIVISION 15. |
| 85 | SNACK COUNTER<br>3/4" DRAIN LINE TO FLOOR DRAIN BY DIVISION 15. |
| 86 | TYPE A COUNTER<br>3/4" DRAIN LINE TO FLOOR DRAIN BY DIVISION 15. |
| 99 | ISLAND WORK CENTER<br>A 1/2" HW, 1/2" CW. DIVISION 15 CONNECT TO FAUCET.<br>B 2" W. DIVISION 15 CONNECT TO DRAIN VALVE ON BOTTOM SINK COMPARTMENT. |
| 100 | DISPOSER<br>A 3/4" CW, 16" AF. DIVISION 15 CONNECT TO FAUCET ABOVE THE SINK AND TO SIDE WATER INLET IN DISPOSER THRU KEC FURNISHED CONTROLS. REFER TO DISPOSER PIPING DIAGRAMS.<br>B 1/2" HW, 16" AF. DIVISION 15 CONNECT TO FAUCET.<br>C 3" W, 8" AF. DIVISION 15 CONNECT TO DISPOSER. |
| 104 | ICE MAKER<br>A 3/4" CW. DIVISION 15 CONNECT TO ICE MAKER THRU KEC FURNISHED WATER PURIFIER/FILTER.<br>B DRAIN LINES FROM ICE MAKER AND ICE BIN TO FLOOR DRAIN BY DIVISION 15. |
| 105 | ICE MAKER<br>A 3/4" CW. DIVISION 15 CONNECT TO ICE MAKER THRU KEC FURNISHED WATER PURIFIER/FILTER.<br>B DRAIN LINES FROM ICE MAKER AND ICE BIN TO FLOOR DRAIN BY DIVISION 15. |
| 108 | UTENSIL SINK<br>A 3/4" HW, 3/4" CW 16" AF. DIVISION 15 CONNECT TO FAUCETS ON BACKSPLASH.<br>B 2" W. DIVISION 15 PIPE FROM SINKS TO GREASE TRAP. GREASE TRAP TO BE FURNISHED AND INSTALLED BY DIVISION 15. |
| X1 | FLOOR DRAIN. |
| X2 | FLOOR DRAIN, FUNNEL TYPE. |
| X3 | 12" X 12" X 8" DEEP SANITARY TYPE FLOOR DRAIN WITH HALF GRATE. |
| X4 | VENTILATION, DISHROOM<br>THE WASHER DISSIPATES THE FOLLOWING AMOUNT OF HEAT INTO THE WASH ROOM WHICH MUST BE EXHAUSTED BY MEANS OTHER THAN THE EXHAUST DUCTS ON THE ENDS OF THE WASHER.<br>LATENT HEAT = 112,600 BTU/HR. SENSIBLE HEAT = 48,300 BTU/HR. |
| X5 | VENTILATION, STOREROOM<br>THE DRY FOOD STORAGE ROOM MUST BE COOLED TO MAINTAIN A MINIMUM TEMPERATURE OF 68 DEGREES TO 72 DEGREES YEAR ROUND. COOLING SYSTEM BY DIVISION 15. |

# WORK BY DIVISION 16

ROUGH IN ELECTRICAL SERVICE THRU WALLS, FLOORS AND CEILINGS AND RUN CONDUIT AND CONDUCTORS FROM THE ROUGH IN, MAKE THE CONNECTIONS TO A TERMINAL BLOCK, TERMINAL PANEL OR JUNCTION BOX ON THE EQUIPMENT.

FURNISH AND INSTALL ALL ELECTRICAL OUTLETS IN WALLS, FLOOR AND CEILING.

FURNISH AND INSTALL DISCONNECT SWITCHES AS REQUIRED FOR THE EQUIPMENT IN ACCORDANCE WITH THE ELECTRICAL CODE.

FURNISH AND INSTALL ALL CONDUIT AND WIRING BETWEEN REMOTE CONTROL PANELS AND THE FOOD SERVICE EQUIPMENT.

THE FOOD SERVICE EQUIPMENT ELECTRICAL DRAWINGS AND EQUIPMENT DATA INFORMATION ARE PREPARED FOR THE CONVENIENCE OF BIDDING AND ARE NOT INTENDED AS ROUGH IN DRAWINGS TO BE USED ON THE PROJECT SITE. REFER TO THE FOOD SERVICE EQUIPMENT CONTRACTORS ROUGH IN DRAWING FOR ACCURATE LOCATION OF UTILITIES.

VERIFY ELECTRICAL CHARACTERISTICS OF OWNER'S EXISTING EQUIPMENT WHICH IS TO BE REUSED.

# WORK BY DIVISION 15

ROUGH IN UTILITY LINES THRU WALLS, FLOOR AND CEILING AS SHOWN ON THE DRAWINGS. RUN WASTE LINES FROM THE ROUGH IN AND MAKE THE CONNECTIONS ON THE EQUIPMENT. PROVIDE ALL TRAPS, MANIFOLD AND INTERCONNECT SINK DRAINS WHERE SHOWN. RUN SUPPLY LINES FROM THE EQUIPMENT. PROVIDE ALL TRAPS, VALVES AND VENTS REQUIRED FOR INSTALLATION.

ALL EXPOSED PIPING (ABOVE COUNTER HEIGHT OR IN A "DIRECT" LINE OF SIGHT SHALL BE CHROME PLATED.

INSTALL SS OR C.P. BRASS ESCUTCHEONS OR FLANGES FOR UTILITY LINES WHICH EXTEND THROUGH BUILDING WALLS AND EQUIPMENT.

INSTALL FAUCETS, PRE-RINSE ASSEMBLIES, HOSE STATIONS, POT FILLERS, VACUUM BREAKERS, CHECK VALVES, FLOW CONTROL VALVES, PRESSURE REDUCING VALVES, WATER STRAINERS, WATER FILTERS, ETC., ALL AS FURNISHED BY THE FOOD SERVICE EQUIPMENT CONTRACTOR. PROVIDE WATER PRESSURE REDUCING VALVES AND GAUGES FOR READING SET PRESSURE WHERE REQUIRED.

PROVIDE ALL "INDIRECT" WASTE AND CONDENSATE LINES FROM EQUIPMENT TO FLOOR DRAINS.

THE FOOD SERVICE EQUIPMENT MECHANICAL DRAWINGS AND EQUIPMENT DATA INFORMATION ARE PREPARED FOR THE CONVENIENCE OF BIDDING AND ARE NOT INTENDED AS ROUGH IN DRAWINGS TO BE USED ON THE PROJECT SITE. REFER TO THE FOOD SERVICE EQUIPMENT CONTRACTORS ROUGHING DRAWINGS FOR ACCURATE LOCATION OF UTILITIES.

REFER TO THE ITEM KITCHEN EQUIPMENT SPECIFICATIONS FOR ADDITIONAL INSTALLATION REQUIREMENTS.

# ABBREVIATIONS

| | | | |
|---|---|---|---|
| DR | DUPLEX RECEPTACLE | KW | KILOWATT |
| SPO | SPECIAL RECEPTACLE | HP | HORSEPOWER |
| JB | JUNCTION BOX | V | VOLTS |
| DS | DISCONNECT SWITCH | SU | STUB UP |
| AMP | AMPERAGE | AF | ABOVE FLOOR |
| C/P | CORD AND PLUG | DFA | DROP FROM ABOVE |

# ABBREVIATIONS

| | | | |
|---|---|---|---|
| G | GAS | BHP | BOILER HORSEPOWER |
| SS | STEAM SUPPLY | AF | ABOVE FLOOR |
| SR | STEAM RETURN | DFA | DROP FROM ABOVE |
| W | WASTE | BTC | BRANCH TO CONNECTION |
| HW | HOT WATER | SU | STUB UP |
| CW | COLD WATER | HR | HOUR |
| FD | FLOOR DRAIN | BTU | BRITISH THERMAL UNIT |
| SFD | SANITARY FLOOR DRAIN | CFM | CUBIC FEET/MINUTE |
| FFD | FUNNEL FLOOR DRAIN | | |
| OSD | OPEN SIGHT DRAIN | | |

ADDITION TO and RENOVATION OF
LAWRENCE CENTRAL HIGH SCHOOL
for the METROPOLITAN SCHOOL DISTRICT of LAWRENCE TOWNSHIP
MARION COUNTY, INDIANA

© EVERETT J. BROWN COMPANY

EVERETT J. BROWN Company
Architects & Engineers
950 NORTH MERIDIAN STREET
INDIANAPOLIS, INDIANA 46204
(317) 237-7000

SCOTT R. BROWN
REGISTERED
NO. 20912
STATE OF INDIANA
PROFESSIONAL ENGINEER

PROJECT 871-110

DATE DEC. 18, 1989

REVISED

NO. A9-16
OF 18

Log Name: SHEET
Plot Time: Tue Feb 06 17:00:34 1990
Plot Scale: 0.0833 '/ Unit
Plot Device: (LJ4P2L.LJ4P2L.SYS) on LPT1:
Level(s): 1-63
Plot Offset: (2.48950) (2.48950)
Level(s): 1-63

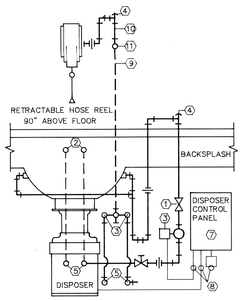


1. FLOW CONTROL VALVE BY KEC
2. FAUCET BY KEC
3. SOLENOID VALVE BY KEC
4. VACUUM BREAKER BY KEC
5. COLD AND HOT WATER SUPPY WITH SHUT-OFF VALVES BY DIVISION 15
6. INSTALLATION AND PIPING BY DIV 15
7. CONTROL PANEL BY KEC
8. JB AND ALL WIRING BY DIV 16
9. 3/8" PIPING CONCEALED IN WALL BY DIVISION 15
10. C.P. EXPOSED PIPING BY DIV. 15
11. STUB OUT

## 3 DISPOSER – HOSE REEL PIPING
ITEM NO. 25 & 26

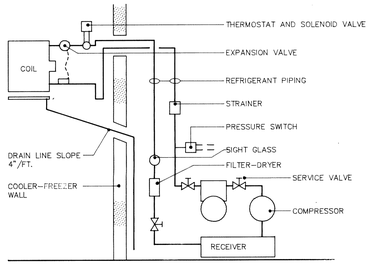


## 4 COOLER PIPING – REFRIGERANT
ITEM NO. 29

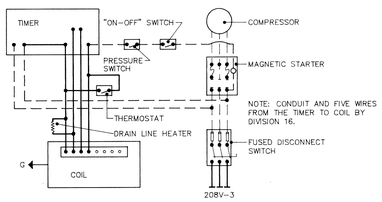


NOTE: CONDUIT AND FIVE WIRES FROM THE TIMER TO COIL BY DIVISION 16.

## 5 FREEZER COIL-COMPRESSOR WIRING
ITEM NO. 29

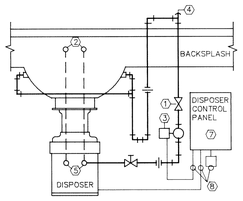


1. FLOW CONTROL VALVE BY KEC
2. FAUCET BY KEC
3. SOLENOID VALVE BY KEC
4. VACUUM BREAKER BY KEC
5. COLD AND HOT WATER SUPPY WITH SHUT-OFF VALVES BY DIVISION 15
6. INSTALLATION AND PIPING BY DIV 15
7. CONTROL PANEL BY KEC
8. JB AND ALL WIRING BY DIV 16

## 6 DISPOSER PIPING
ITEM NO. 31

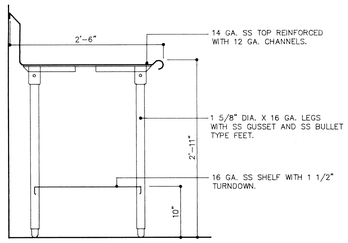


## 7 VEGETABLE PREP SINK
ITEM NO. 30

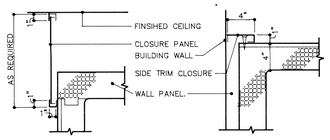


## 8 COOLER – FREEZER TRIM
ITEM NO. 29

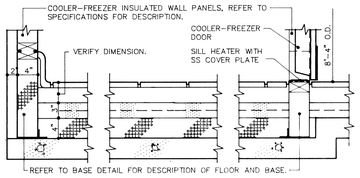


## 9 COOLER – FREEZER FLOOR RECESS
ITEM NO. 29

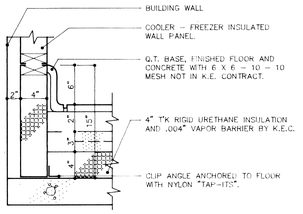


## 10 COOLER – FREEZER FLOOR RECESS
ITEM NO. 29

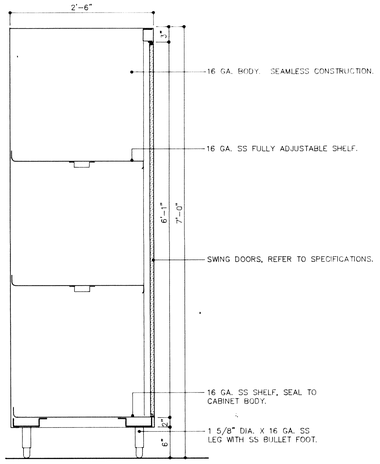


## 11 STORAGE CABINET
ITEM NO. 61

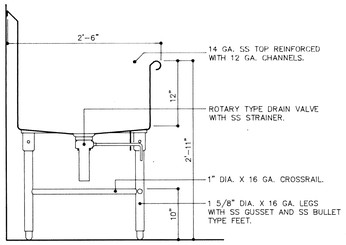


## 12 VEGETABLE PREP SINK
ITEM NO. 30

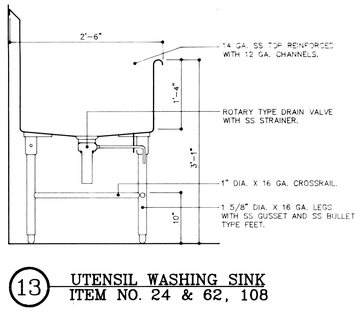


## 13 UTENSIL WASHING SINK
ITEM NO. 24 & 62, 108

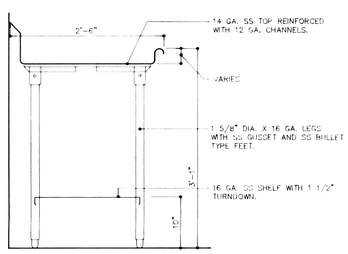


## 14 UTENSIL WASHING SINK
ITEM NO. 24 AND 108

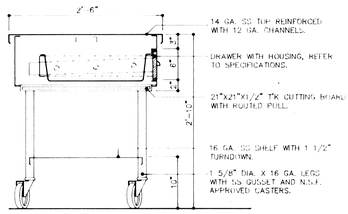


## 15 WORK TABLE, MOBILE
ITEM NO. 32, 34, 51 & 59

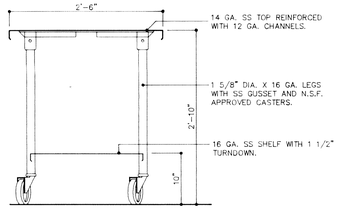


## 16 WORK TABLE, MOBILE
ITEM NO. 32, 34, 51 & 59

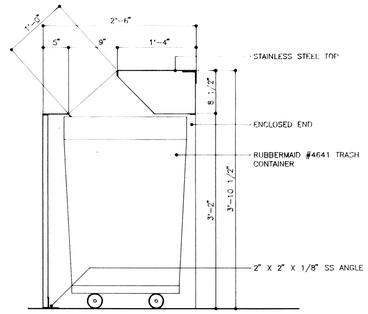


## 17 TRASH CONTAINER HOUSING
ITEM NO. 16

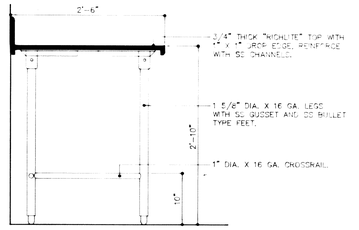


## 18 BAKERS TABLE
ITEM NO. 63

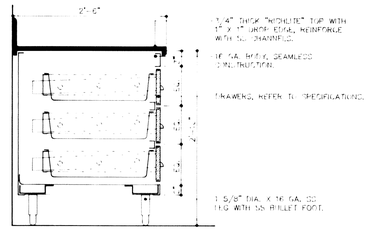


## 19 BAKERS TABLE
ITEM NO. 63

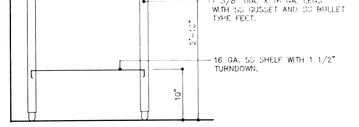


## 20 DESSERT TABLE
ITEM NO. 64

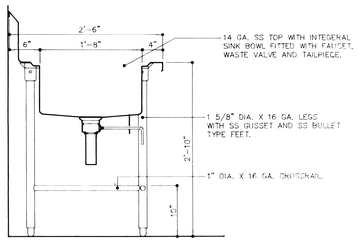


## 21 PROCESSOR TABLE W/SINK
ITEM NO. 70




## 22 PROCESSOR TABLE W/SINK
ITEM NO. 70

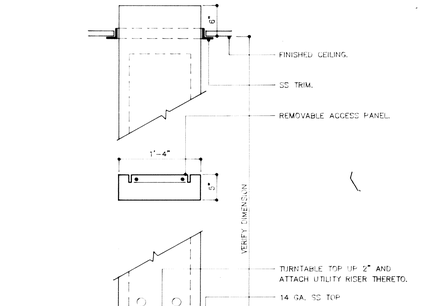


## 23 ISLAND WORK TABLE
ITEM NO. 38

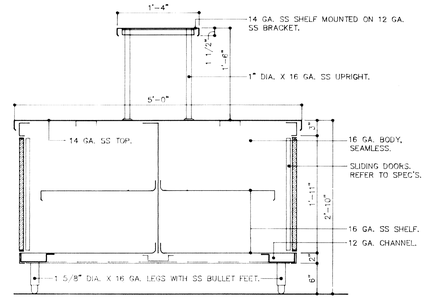


## 24 ISLAND TABLE
ITEM NO. 38

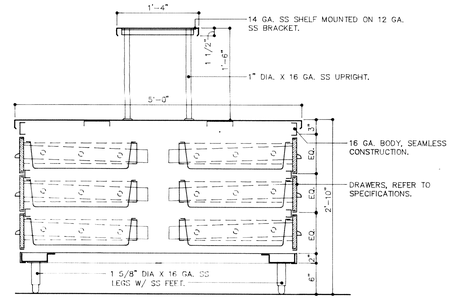


## 25 ISLAND WORK TABLE
ITEM NO. 38

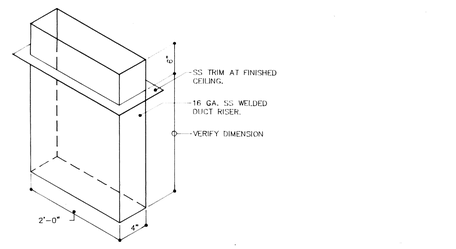


## 26 DISH WASHER DUCT RISER
ITEM NO. 21

EVERETT I. BROWN Company
Architects & Engineers
1950 NORTH MERIDIAN STREET
INDIANAPOLIS, INDIANA 46202
(317) 237-7000

SCOTT R. BROWN
REGISTERED
NO. 20912
STATE OF INDIANA
PROFESSIONAL ENGINEER

PROJECT
871-110

DATE
DEC. 18, 1989

REVISED

# ADDITION TO and RENOVATION OF LAWRENCE CENTRAL HIGH SCHOOL
for the METROPOLITAN SCHOOL DISTRICT of LAWRENCE TOWNSHIP
MARION COUNTY, INDIANA

© EVERETT I. BROWN COMPANY

NO. A9-17
OF 18

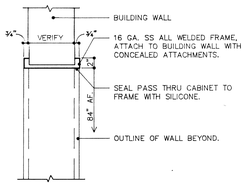


27 TYPICAL SS FRAMED OPENING FOR PASS THRU CABINETS

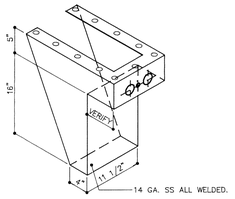


28 MIXING VALVE-DISPOSER CONTROL BRACKET

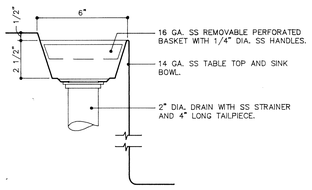


29 END OVERFLOW ITEM NO. 24

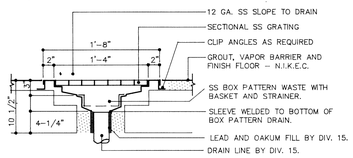


30 DRAIN TROUGH ITEM NO. 45

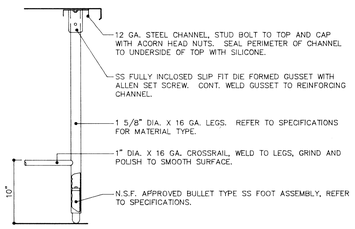


31 TYPICAL LEG ASSEMBLY

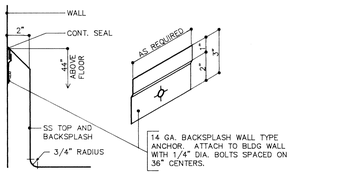


32 TYPICAL TABLE BACKSPLASH

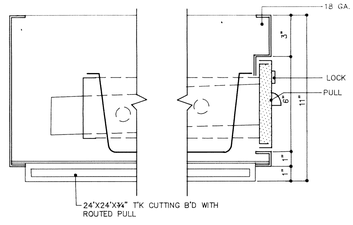


NOTE: NOTCH HOUSING AS REQ'D FOR TOP BRACING. STUD BOLT HOUSING TO UNDERSIDE OF TABLE TOP. CORNERS OF DRAWER PAN FLANGES TO BE ROUNDED. DRAWER TO BE SELF CLOSING.

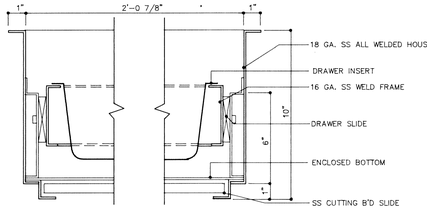


33 TYPICAL DRAWER HOUSING

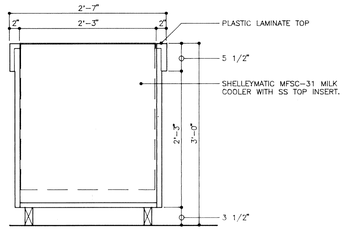


34 FAST FOOD COUNTER ITEM NO. 80

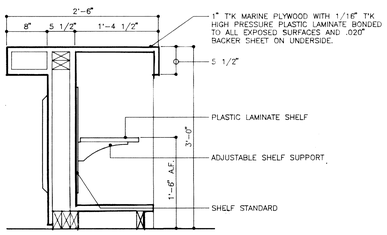


35 FAST FOOD COUNTER ITEM NO. 80




36 TYPICAL WARNING SIGN

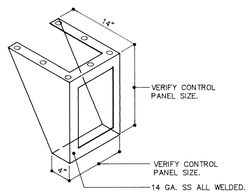


37 CONTROL PANEL BRACKET

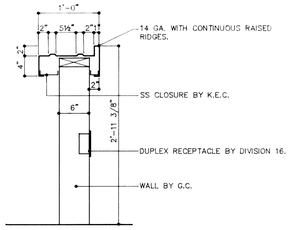


38 TRAY SLIDE ITEM NO. 79

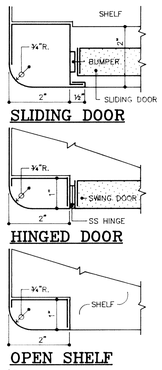


39 TYPICAL CABINET CORNER

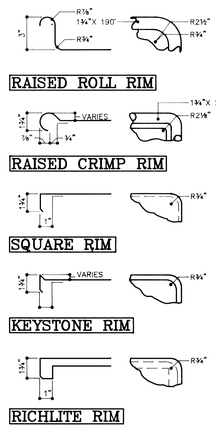


40 TABLE TOP EDGE AND CORNER DETAILS

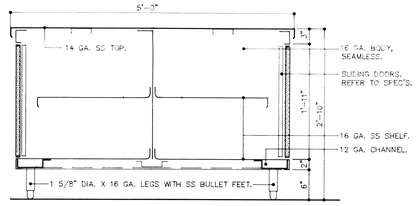


41 ISLAND WORK CENTER ITEM NO. 99

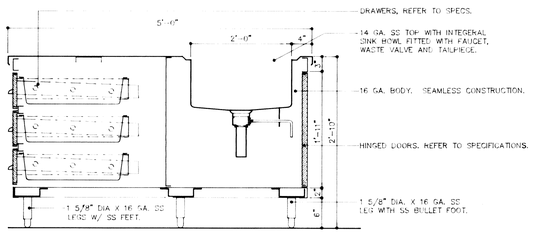


42 ISLAND WORK CENTER ITEM NO. 99

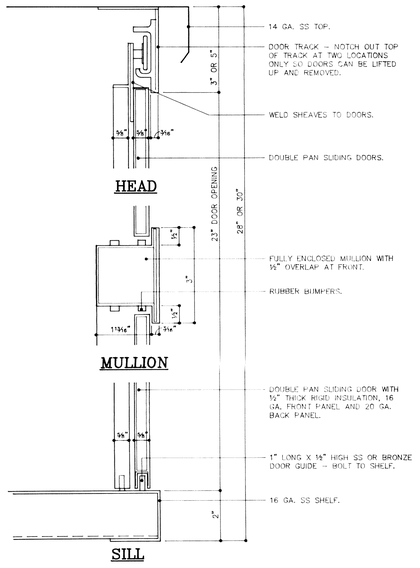


43 TYPICAL SLIDING DOOR WITH CONCEALED GUIDE

ADDITION TO and RENOVATION OF
LAWRENCE CENTRAL HIGH SCHOOL
for the METROPOLITAN SCHOOL DISTRICT of LAWRENCE TOWNSHIP
MARION COUNTY, INDIANA

EVERETT I. BROWN Company
Architects & Engineers
950 NORTH MERIDIAN STREET
IND ANAPOLIS, INDIANA 46204
(317) 237-7000

SCOTT R. BROWN REGISTERED NO. 20912 STATE OF INDIANA PROFESSIONAL ENGINEER

PROJECT 871-110

DATE DEC. 18, 1989

REVISED

NO. A9-18

OF 18