

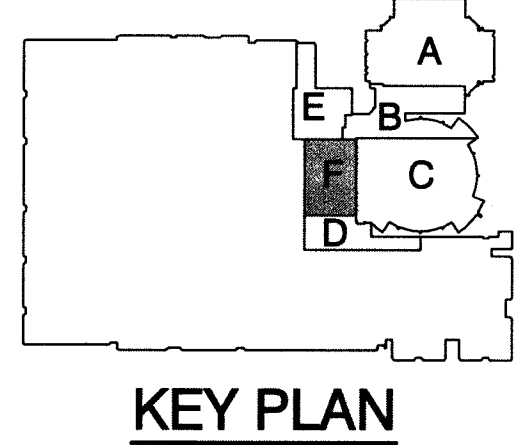

**GIBALTAR**  
DESIGN  
ARCHITECTURE • ENGINEERING • INTERIOR DESIGN

PROJECT  
RENOVATION OF  
**EXISTING BOYS AND GIRLS P.E. LOCKER ROOMS AT LCHS AND RELATED WORK**  
LAWRENCE CENTRAL HIGH SCHOOL  
MSD LAWRENCE TOWNSHIP  
INDIANAPOLIS, INDIANA



**KEY PLAN**  
**GIBALTAR DESIGN**  
9102 N. Meridian St., Ste. 300  
Indianapolis, IN 46260  
Homepage: [www.GibraltarDesign.com](http://www.GibraltarDesign.com)  
Email: [info@GibraltarDesign.com](mailto:info@GibraltarDesign.com)  
Phone: 317.580.5777 Fax: 317.580.5778

PROJECT  
08-612  
DATE  
01-09-09  
COORDINATED BY  
###  
DRAWN BY  
###  
CHECKED BY  
###

COPYRIGHT NOTICE:  
THE CONCEPTS, DESIGN, PLANS, DETAILS, ETC. SHOWN ON THIS DOCUMENT ARE THE PROPERTY OF GIBALTAR DESIGN AND WERE CREATED FOR USE ON THIS SPECIFIC PROJECT. NONE OF THE INFORMATION SHALL BE USED BY ANY PERSON OR FIRM FOR ANY PURPOSE WITHOUT THE EXPRESS WRITTEN CONSENT OF GIBALTAR DESIGN. THE OWNER MAY RETAIN COPIES FOR INFORMATION AND REFERENCE IN CONNECTION ONLY WITH THIS PROJECT.

REVISIONS		
MARK	DATE	ISSUED FOR
8-17-10	AS-BUILT	- GREINER BROTHERS INC.

DRAWING  
**UNIT "F" PLUMBING FOUNDATION PLAN**

PROJECT  
RENOVATION OF EXISTING BOYS' & GIRLS' PE LOCKER ROOMS & RELATED AREAS

© GIBALTAR DESIGN SHEET  
**## P-101**

**GENERAL PLUMBING NOTES:**

- SEE SHEET P-001 FOR GENERAL PLUMBING NOTES, LEGEND, SCHEDULES AND DETAILS.
- PIPING SHOWN BUT NOT NOTED IS EXISTING AND SHALL REMAIN IN SERVICE.
- PLUMBING CONTRACTOR IS RESPONSIBLE FOR ALL NECESSARY FLOOR/WALL CUTTING, REQUIRED TO MODIFY AND/OR INSTALL PIPING AS SHOWN. PLUMBING CONTRACTOR IS ALSO RESPONSIBLE FOR ALL NECESSARY FLOOR/WALL REPAIR AFTER WORK IS COMPLETED. ALL FLOOR/WALL REPAIR MUST MATCH EXISTING AND BE FINISHED AND READY FOR NEW FLOOR/WALL FINISHES.

**PLAN NOTES:**

- EXISTING FLOOR DRAIN TO REMAIN.
- 2"W UP TO SERVE NEW SINK.
- CONNECT NEW 2"W TO EXISTING 4"W AT THIS POINT.
- NEW 2"W UP TO SERVE URINAL.
- NEW 2"W UP TO SERVE FLOOR DRAIN.
- CONNECT NEW 4"W TO EXISTING 4"W AT THIS POINT.
- NEW 4"W UP IN CHASE TO SERVE WATER CLOSETS.
- TRENCH TYPE SHOWER DRAIN.
- NEW FLOOR DRAIN.
- NEW 4"W UP TO SERVE WATER CLOSET.
- 3"W CONNECTION TO TRENCH DRAIN.
- CAPPED EXISTING WASTE. SEE PLUMBING DEMOLITION PLAN PD-101.
- EXISTING WASTE LINES SERVING EXISTING FIXTURES TO REMAIN SHALL REMAIN IN SERVICE.
- EXISTING 6" STORM DS TO REMAIN.
- EXISTING 4" STORM DS TO REMAIN.
- NEW FLOOR DRAIN. CONNECT TO EXISTING DRAIN LINE UNDERFLOOR.
- 2"W UP.

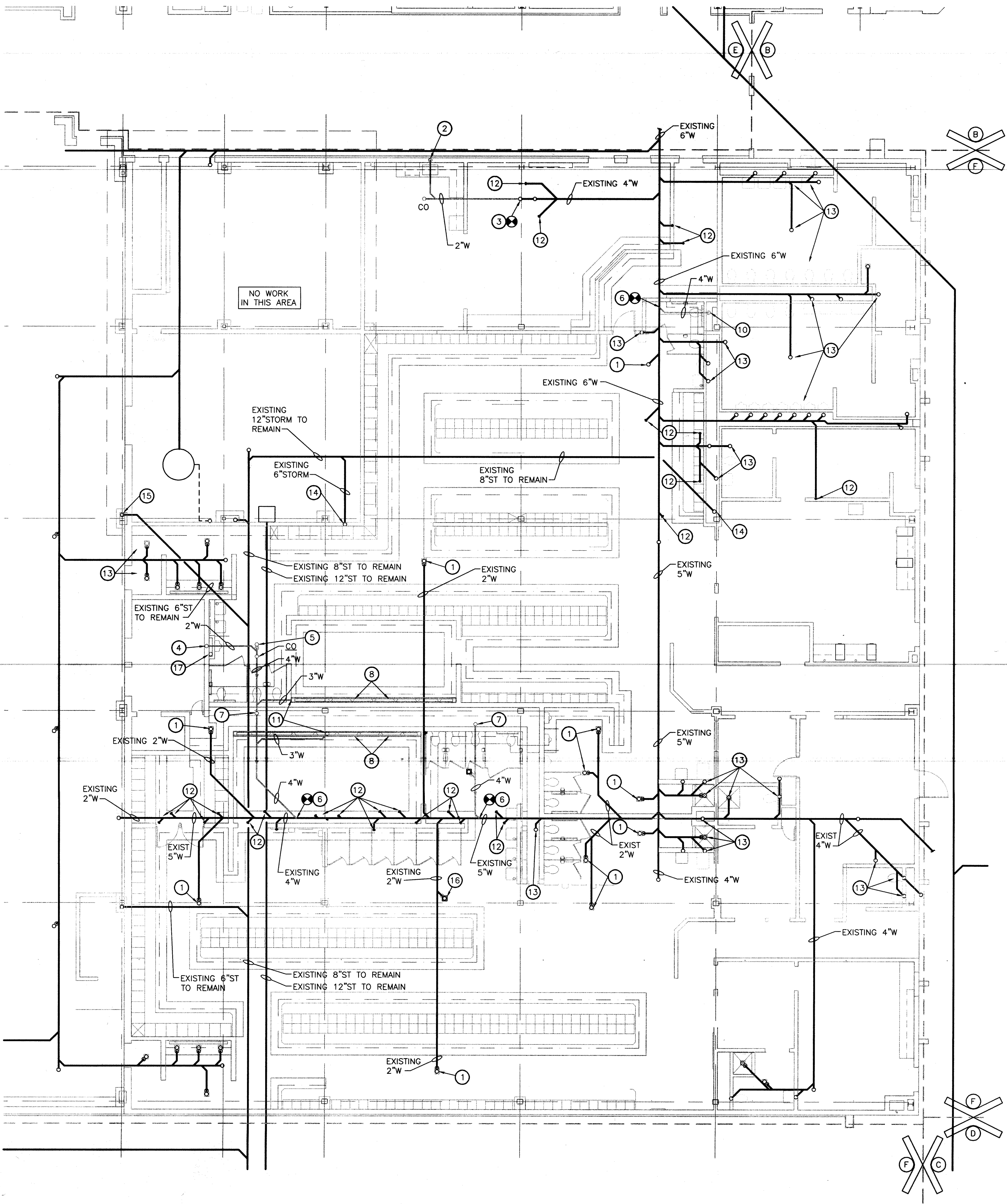

**UNIT "F" PLUMBING FOUNDATION PLAN**  
SCALE 1/8" = 1'-0"

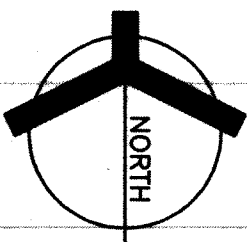

GREINER BROTHERS INC.  
PROJECT RECORD DOCUMENT  
DATE: 8-17-10

**GENERAL NOTE:**

WORK ON THESE DRAWINGS IS TYPICALLY SPECIFIED IN THE SPECIFICATIONS FOR PROJECT NUMBER 08-612. REFERENCE THAT DOCUMENT FOR THE MAJORITY OF THE WORK. ADDITIONAL SPECIFICATION SECTIONS HAVE BEEN ADDED FOR WORK THAT IS NOT COVERED THEREIN.







