

ADDENDUM NO. 2

December 1, 2023

Creekside Middle School & West Clay Elementary School Site Renovations
3525 W. 126th Street
3495 W. 126th Street
Carmel, IN 46032

TO: ALL BIDDERS OF RECORD

This Addendum forms a part of and modifies the Bidding Requirements, Contract Forms, Contract Conditions, the Specifications and the Drawings dated November 10, 2023, by Fanning Howey Associates. Acknowledge receipt of the Addendum in the space provided on the Bid Form. Failure to do so may subject the Bidder to disqualification.

This Addendum consists of Pages ADD 1-1 and attached Fanning Howey Addendum Drawing Sheets: G1.01, G1.02, including Design Teams Asphalt Take Off.

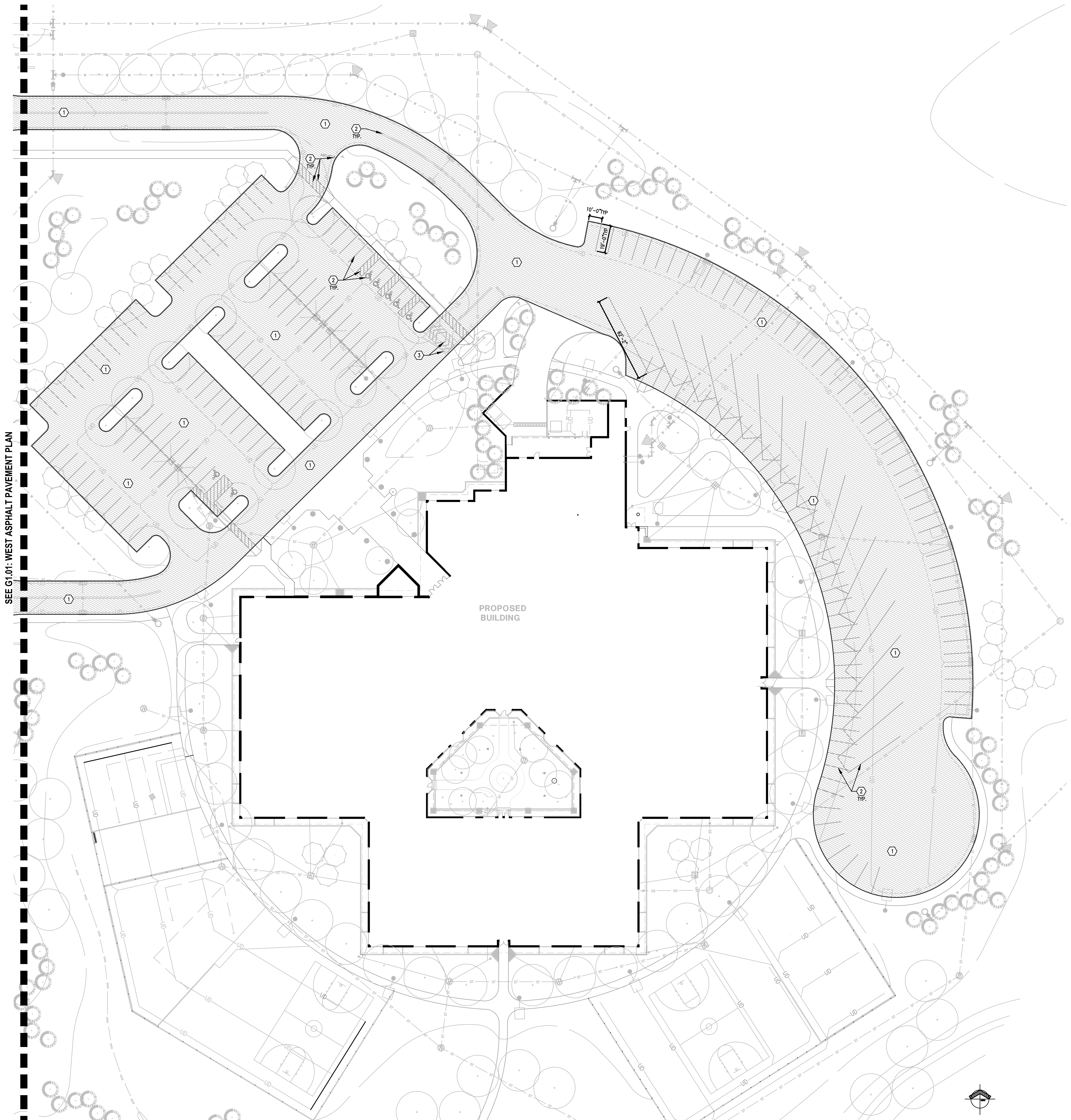

SEE G1.01: WEST ASPHALT PAVEMENT PLAN

EAST ASPHALT PAVEMENT PLAN

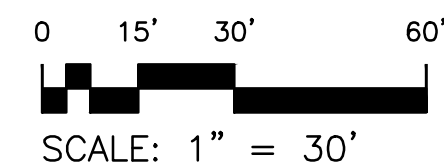

PLAN KEYNOTES / LEGEND

- ① CRACK-FILL EXISTING ASPHALT, THEN SEAL COAT EXISTING ASPHALT
- ② PROVIDE NEW PAVT MARKINGS TO MATCH EXISTING CONDITIONS. CONTRACTOR IS TO SITE VERIFY EXISTING CONDITIONS PRIOR TO THE START OF CONSTRUCTION. ALL EXISTING DIRECTIONAL ARROWS, FIRE LANE, STOP BARS, ACCESSIBLE PARKING, AND PARKING STALL MARKINGS TO BE RE-INSTALLED AFTER PAVING. SEE DETAILS 9, 10, AND 11, SHT G4.00
- ③ PROVIDE NEW SPEED BUMP PAINT MARKINGS TO MATCH EXISTING CONDITION AND LOCATION.

GENERAL NOTES

- THE CONTRACTOR SHALL WALK THE SITE PRIOR TO BID TO BE FULLY FAMILIAR WITH THE EXTENT OF REMOVAL ITEMS. THE CONTRACTOR IS RESPONSIBLE FOR ALL REMOVALS NECESSARY TO COMPLETE CONSTRUCTION. QUESTIONS REGARDING ITEMS TO BE REMOVED SHALL BE DIRECTED TO THE ARCHITECT.
- PROTECT ALL TREES AND SHRUBS NOT SCHEDULED FOR REMOVAL. MINIMIZE EQUIPMENT OPERATION WITHIN THE ORANGE FENCE AT THE EXISTING TREE DRIFLINE/ROOT ZONES. DO NOT STORE, STOCKPILE, OR PARK WITHIN THE DRIFLINE/ROOT ZONE OF ANY EXISTING VEGETATION. HOLD NECESSARY DISTURBANCE TO A MINIMUM.
- MATERIALS AND STRUCTURES SHOWN FOR REMOVAL SHALL BE REMOVED IN THEIR ENTIRETY LEAVING ONLY NATURAL SOILS.
- IN THE EVENT THAT ANY STRUCTURES OR HISTORICAL ELEMENTS ARE DISCOVERED DURING CONSTRUCTION OPERATIONS, THESE ITEMS SHALL BE BROUGHT TO THE ATTENTION OF THE CONSTRUCTION MANAGER PRIOR TO PROCEEDING WITH THAT PORTION OF THE WORK.
- IN THE EVENT THAT ANY HAZARDOUS MATERIALS ARE DISCOVERED DURING CONSTRUCTION OPERATIONS, THESE ITEMS SHALL BE BROUGHT TO THE ATTENTION OF THE CONSTRUCTION MANAGER PRIOR TO PROCEEDING WITH THAT PORTION OF THE WORK.
- ANY ITEM THAT IS TO REMAIN THAT IS DAMAGED DURING CONSTRUCTION WILL BE REPLACED AT NO COST TO THE OWNER. THIS INCLUDES, BUT IS NOT LIMITED TO, ALL PAVEMENTS (CONCRETE, ASPHALT), VEGETATION (TREES, SHRUBS, LAWNS), BUILDINGS (ALL STRUCTURES), UTILITIES (ABOVE AND BELOW GROUND), PLAY EQUIPMENT OR OTHER PERMANENT IMPROVEMENTS.

PAVING TAKE OFF LEGEND

- 1. 120,102 SQ. FT.
- 2. 95,981 SQ. FT.
- 3. 244,175 SQ. FT.



CAUTION !!

THE LOCATIONS OF ALL EXISTING UNDERGROUND UTILITIES SHOWN ON THIS PLAN ARE BASED UPON AVAILABLE RECORDS, FIELD SURVEY, AND OTHER INFORMATION. THESE ARE NOT GUARANTEED TO BE ACCURATE. CONTRACTOR SHALL VERIFY THE LOCATION OF ALL UTILITIES PRIOR TO CONSTRUCTION. ANY CHANGES TO THE LOCATION OF UTILITIES SHALL BE NOTED BY THE CONTRACTOR PRIOR TO ANY AND ALL CONSTRUCTION.

LOCATIONS GIVEN ARE APPROXIMATE AND ARE TO BE SITE VERIFIED PRIOR TO THE START OF CONSTRUCTION. ALL CONCRETE AND ASPHALT PAVING NOT NOTED FOR WORK IS TO REMAIN - PROTECT DURING CONSTRUCTION TYP

WEST CLAY
ELEMENTARY
SCHOOL
SITE RENOVATION

3495 W 126TH ST.
CARMEL, IN 46032

CARMEL CLAY
SCHOOL DISTRICT



ARCHITECT

FANNING
HOWEY

317-848-0966 WWW.FHAI.COM
350 EAST NEW YORK ST. SUITE 300
INDIANAPOLIS, IN 46204



CONSTRUCTION DOCUMENTS



PROJECT MANAGER: EPB
DRAWN BY: KNB
PROJECT NUMBER: 222074.00
PROJECT ISSUE DATE: 11/10/2023

REV. NO.	DESCRIPTION	DATE

EAST ASPHALT PAVEMENT
PLAN

G1.02