



**Cherry Tree Elementary School Additions and
Renovations**

PRE-BID MEETING

February 27, 2024

PRE-BID MEETING



Cherry Tree Elementary School

13989 Hazel Dell Pkwy

Carmel, IN 46033

OWNER



CARMEL CLAY SCHOOLS

- Roger McMichael, Associate Superintendent
- Todd Fenoglio, Director of Facilities
- Peter English, Principal





Fanning/Howey

- Sam Moschelli, Project Manager
- (317) 848-0966
- smoschelli@fhai.com
- Gregg Dixon, Construction Administrator
- 317-439-4190
- gdixon@fhai.com



THE SKILLMAN TEAM



ACCOUNT EXECUTIVE

- Victor Landfair
- (317) 788-5108
- vdlandfair@skillman.com

PROJECT MANAGER

- Tyler Barker
- (317) 474-2288
- tbarker@skillman.com

PROJECT ENGINEER

- Brad Pawloski
- (317) 417-2046
- bpawloski@skillman.com

SITE MANAGER

- Randy Whipple
- (317) 318-5282
- rwhipple@skillman.com

ADMIN. ASSISTANT

- Connie Patton
- (317) 788-5151
- cbpatton@skillman.com

SCOPE OF WORK



- New administrative addition and outdoor storage addition
 - Complete renovation of existing building
 - 94,000 sf of renovation
 - 7,500 sf of new construction
-
- June 2024 – August of 2026

C:\Users\baughn\Documents\2021_ARCH\220111_00_bvaughn.rvt
12/15/2023 12:50 PM

ROOM LEGEND - UNIT A		
ROOM NO.	ROOM NAME	AREA (SF)
A101	CORRIDOR	217 SF
A102	CORRIDOR	416 SF
A103	CORRIDOR	361 SF
A104	RECEIVING	260 SF
A105	CORRIDOR	262 SF
A106	CORRIDOR	322 SF
A107	VESTIBULE	151 SF
A108	CLASSROOM 34 - F.A.P.	728 SF
A109	SMALL GROUP	213 SF
A110	SENSORY	139 SF
A111	RESTROOM	109 SF
A112	WOMEN	112 SF
A113	MEN	109 SF
A114	IDF	29 SF
A115	CUST.	35 SF
A116	BOYS	103 SF
A117	GIRLS	105 SF
A118	STAGE	900 SF
A119	CAFETERIA	2,305 SF
A120	GYMNASIUM	4,386 SF
A121	STORAGE	344 SF
A122	P.E. OFFICE	161 SF
A123	PARKS OFFICE	168 SF
A124	FAMILY RR	66 SF
A125	STORAGE	215 SF
A126	OUTDOOR STORAGE	470 SF
A127	ELECTRICAL	197 SF
A128	BOILER ROOM	2,306 SF
A129	CUST. OFFICE	80 SF
A130	CUST. BREAKRM	216 SF
A131	TOILET	41 SF
A132	DRESSING	49 SF
A133	OFFICE	110 SF
A134	DRY GOODS	344 SF
A135	COOLER	235 SF
A136	FREEZER	235 SF
A137	KITCHEN	1,481 SF
A138	LAUNDRY	80 SF
A139	CUST.	80 SF
A140	BREAKROOM	128 SF
A141	DISHWASHING	248 SF

ROOM LEGEND - UNIT B		
ROOM NO.	ROOM NAME	AREA (SF)
B101	VESTIBULE	216 SF
B102	CORRIDOR	1,194 SF
B103	CORRIDOR	689 SF
B104	CORRIDOR	260 SF
B105	VESTIBULE	95 SF
B106	CORRIDOR	1,763 SF
B107	VESTIBULE	89 SF
B108	SECURE VESTIBULE	253 SF
B109	RECEPTION	901 SF
B110	SRO OFFICE	189 SF
B111	LARGE CONFERENCE	477 SF
B112	MOTHERS	91 SF
B113	TEST STOR/QUIET SPACE	65 SF
B114	SPEECHHEARING	206 SF
B115	STAFF OFFICE	272 SF
B116	SOCIAL WORKER	235 SF
B117	PSYCHOLOGIST	191 SF
B118	INST COACH OFFICE	123 SF
B119	CORRIDOR	343 SF
B120	CORRIDOR	248 SF
B121	WORKROOM	418 SF
B122	MEZZANINE	43 SF
B123	IDF	62 SF
B124	ELEC	53 SF
B125	RR	58 SF
B126	CALM	44 SF
B127	STORAGE	100 SF
B128	CORRIDOR	261 SF
B129	PRINCIPAL'S OFFICE	332 SF
B130	SMALL CONFERENCE	153 SF
B131	ASST PRINCIPALS OFFICE	262 SF
B132	E.C. SPEECH	174 SF
B133	RR	63 SF
B134	EXAM	84 SF
B135	CLINIC	315 SF
B136	KINDER - CR 1	1,319 SF
B137	STORAGE	80 SF
B138	TOILET	26 SF
B139	SMALL GROUP	80 SF
B140	KINDER - CR 2	1,313 SF
B141	TOILET	24 SF
B142	STORAGE	86 SF
B143	KINDER - CR 3	1,324 SF
B144	STORAGE	80 SF
B145	TOILET	27 SF
B146	KINDER - CR 4	1,321 SF
B147	TOILET	27 SF
B148	STORAGE	80 SF
B149	EARLY CHILD - CR 5	862 SF
B150	RESTROOM	110 SF
B151	STORAGE	59 SF
B152	EARLY CHILD - CR 6	1,160 SF
B153	STORAGE	59 SF
B154	RESTROOM	60 SF
B155	SMALL GROUP	234 SF
B156	MECH	149 SF
B201	MECH MEZZ	389 SF

ROOM LEGEND - UNIT C.		
ROOM NO.	ROOM NAME	AREA (SF)
C101	CORRIDOR	2,434 SF
C102	CORRIDOR	2,022 SF
C103	TV STUDIO	194 SF
C104	CLASSROOM 33 - MUSIC	1,227 SF
C105	STORAGE	167 SF
C106	CLASSROOM 32 - ART	1,192 SF
C107	KILN	60 SF
C108	STORAGE	235 SF
C109	MEN	151 SF
C110	WOMEN	148 SF
C111	CLASSROOM 29 - 5TH	982 SF
C112	CLASSROOM 29 - 5TH	874 SF
C113	CLASSROOM 30 - 5TH	981 SF
C114	COMMONS	648 SF
C115	SMALL GROUP	145 SF
C116	CUBBIES	189 SF
C117	IDF/ELEC	82 SF
C118	CUBBIES	189 SF
C119	CORRIDOR	343 SF
C120	CLASSROOM 28 - 5TH	874 SF
C121	KINDER - CR 35	1,213 SF
C122	RR	65 SF
C123	EARLY CHILD - CR 36	1,051 SF
C124	RR	55 SF
C125	CLASSROOM 20 - 1ST	977 SF
C126	SHARED STORAGE	116 SF
C127	BOYS	176 SF
C128	CUST.	15 SF
C129	GIRLS	175 SF
C130	SHARED STORAGE	116 SF
C131	CLASSROOM 21 - 2ND	973 SF
C132	STEAM LAB	1,657 SF
C133	DISCOVERY CENTER	2,679 SF
C134	TEACHING AREA	312 SF
C135	DISC CTR STOR	179 SF

ROOM LEGEND - UNIT C.		
ROOM NO.	ROOM NAME	AREA (SF)
C136	RR	86 SF
C137	PTO STORAGE	180 SF
C138	RR	87 SF
C139	CORRIDOR	546 SF
C140	RESOURCE OFFICE	239 SF
C141	SENSORY	171 SF
C142	IA OFFICE	182 SF
C143	ST.V.THERAPIST	132 SF
C144	CALM	72 SF
C145	STAFF LOUNGE	644 SF
C146	BVH.T.THERAPIST	132 SF
C147	IT OFFICE/MDF	272 SF
C148	RR	58 SF
C149	RR	58 SF
C150	GIRLS	166 SF
C151	CUST.	14 SF
C152	BOYS	196 SF
C153	MLU/INTERVENTION	195 SF
C154	CLASSROOM 7 - 1ST	980 SF
C155	CLASSROOM 8 - 1ST	873 SF
C156	COMMONS	649 SF
C157	SMALL GROUP	145 SF
C158	CUBBIES	188 SF
C159	ELECTOR	83 SF
C160	CUBBIES	189 SF
C161	CLASSROOM 9 - 1ST	873 SF
C162	CLASSROOM 10 - 1ST	982 SF
C163	CLASSROOM 11 - 2ND	982 SF
C164	CLASSROOM 12 - 2ND	873 SF
C165	COMMONS	649 SF
C166	SMALL GROUP	145 SF
C167	CUBBIES	189 SF
C168	ELECTOR	83 SF
C169	CUBBIES	189 SF
C170	CLASSROOM 13 - 2ND	873 SF
C171	CLASSROOM 14 - 2ND	982 SF

ROOM LEGEND - UNIT D		
ROOM NO.	ROOM NAME	AREA (SF)
D101	VESTIBULE	86 SF
D102	CORRIDOR	786 SF
D103	CORRIDOR	716 SF
D104	CORRIDOR	1,132 SF
D105	VESTIBULE	87 SF
D106	BOYS	206 SF
D107	CUST.	15 SF
D108	GIRLS	203 SF
D109	LGI STORAGE	119 SF
D110	SHARED STORAGE	119 SF
D111	LARGE GROUP INSTRUCTION	1,993 SF
D112	SHARED STORAGE	120 SF
D113	SHARED STORAGE	119 SF
D114	GIRLS	204 SF
D115	CUST.	15 SF
D116	BOYS	205 SF
D117	CLASSROOM 22 - 4TH	965 SF
D118	CLASSROOM 23 - 4TH	981 SF
D119	CLASSROOM 24 - 4TH	874 SF
D120	COMMONS	649 SF
D121	SMALL GROUP	145 SF
D122	CUBBIES	189 SF
D123	STORAGE	83 SF
D124	CUBBIES	189 SF
D125	CLASSROOM 25 - 4TH	874 SF
D126	CLASSROOM 26 - 4TH	981 SF
D127	CLASSROOM 15 - 3RD	982 SF
D128	CLASSROOM 16 - 3RD	873 SF
D129	COMMONS	649 SF
D130	SMALL GROUP	145 SF
D131	CUBBIES	189 SF
D132	IDF/STOR	83 SF
D133	CUBBIES	189 SF
D134	CLASSROOM 17 - 3RD	873 SF
D135	CLASSROOM 18 - 3RD	981 SF
D136	CLASSROOM 19 - 3RD	965 SF

PLUMBING FIXTURE COUNTS							
USER GROUP	NUMBER OF USERS	USER PER GENDER	WATER CLOSETS		LAVATORIES		DRINKING FTNS.
			REQUIRED	PROVIDED	REQUIRED	PROVIDED	
EDUCATIONAL (E)	715	358 M.	1/50 = 8	5 W.C.	1/50 = 8	13	1/100 = 8
		358 F.	1/50 = 8	9 U.R.N.L.	1/50 = 8	13	
STAFF(B)	100	33 M.	2	2 W.C.	1	2	1/100 = 1
		67 F.	3	4 W.C.	2	3	

BUILDING DESIGNED FOR 715 STUDENTS AND 100 STAFF

10 UNSEX RESTROOMS LOCATED IN STUDENT AREAS AND NOT INCLUDED IN COUNT
8 UNSEX RESTROOMS LOCATED OFF PUBLIC CORRIDORS AND NOT INCLUDED IN COUNT
2 UNSEX RESTROOMS LOCATED IN ADMIN AREA / KITCHEN AND NOT INCLUDED IN COUNT
* = CLASSROOM SINKS PROVIDED WITH BUBBLERS, NOT INCLUDED IN COUNT
ONE FAMILY TOILET REQUIRED - ONE PROVIDED.

BUILDING CODE INFORMATION

- BUILDING DESCRIPTION: ADDITION/RENOVATION PRE-K-6 SCHOOL
 - APPLICABLE CODE: 2012 INTERNATIONAL BUILDING CODE - INDIANA BUILDING CODE, 2014 EDITION (675 IAC 13-2.6)
2012 INTERNATIONAL FIRE CODE - INDIANA FIRE CODE, 2014 EDITION (675 IAC 22-2)
2012 INTERNATIONAL MECHANICAL CODE - INDIANA MECHANICAL CODE, 2014 EDITION (675 IAC 18-1.6)
2012 INTERNATIONAL PLUMBING CODE - INDIANA PLUMBING CODE, 2012 EDITION (675 IAC 16-1.4)
2012 INTERNATIONAL ELECTRICAL CODE - INDIANA ELECTRICAL CODE, 2009 EDITION (NFPA 70-2008) (675 IAC 17-1.8)
INDIANA ENERGY CONSERVATION CODE, 2010 (ASPR 80.1, 2007 AMENDED) (672 IAC 19-4)
2010 ADA STANDARDS FOR ACCESSIBLE DESIGN
 - BUILDING AREA AND HEIGHT:
 - OCCUPANCY/USE GROUP: A2 CAFETERIA / COMMONS
A3 GYMNASIUM
B ADMINISTRATION
E NON SEPARATED USES (302.1)
 - CONSTRUCTION TYPE: 1B (601)
 - AREA LIMITATION:
 - ACTUAL AREA: EXISTING BUILDING TO REMAIN 94,592 SF
NEW ADDITION 7,079 SF
NEW MEZZANINE 442 SF
GRAND TOTAL 102,402 SF
 - HEIGHT LIMITATION:
 - HEIGHT MODIFICATIONS: 4 STORY, 55'-0" (TABLE 503)
5 STORY, 75'-0" (504.2)
 - ACTUAL HEIGHT: 2 STORY, 31'-0"
 - USE AND OCCUPANCY CLASSIFICATION INDIANA BUILDING CODE CHAPTER 3:
 - EDUCATION, B - BUSINESS, A2/A3 - ASSEMBLY
- INCIDENTAL USE AREAS INDIANA BUILDING CODE SECTION AND TABLE 508.2
- SMOKE PARTITION & AUTO SPRINKLER SYSTEM
- ACCESSORY USE AREAS INDIANA BUILDING CODE SECTION 508.3.1
- ACCESSORY OCCUPANCIES ARE THOSE OCCUPANCIES SUBSIDIARY TO THE MAIN OCCUPANCY OF THE BUILDING OR PORTION THEREOF. AGGREGATE ACCESSORY OCCUPANCIES SHALL NOT OCCUPY MORE THAN 10% OF THE AREA OF THE STORY IN TABLE 503 WITHOUT HEIGHT AND AREA INCREASES IN ACCORDANCE WITH SECTIONS 504 AND 506 FOR SUCH ACCESSORY OCCUPANCIES (2012 INTERNATIONAL BUILDING CODE)
- AREA LIMITATION INDIANA BUILDING CODE SECTION 503
5. TYPE OF CONSTRUCTION INDIANA BUILDING CODE CHAPTER 6 (SEE TABLE)
- TYPE 11B
- FIRE SEPARATION DISTANCES INDIANA BUILDING CODE TABLE 602:
- REFER TO THE SITE PLAN DRAWINGS FOR LOCATION OF BUILDING(S) ON SITE. DISTANCES TO CLOSEST INTERIOR LOT LINES, TO THE CENTER OF A STREET, ALLEY OR PUBLIC WAY.
6. FIRE RESISTANCE RATED CONSTRUCTION INDIANA BUILDING CODE CHAPTER 7:
- CEILING AND FLOOR OPENINGS THROUGH NON-FIRE RESISTANCE RATED ASSEMBLIES SHALL BE PROVIDED WITH FIREBLOCKING PER PROJECT MANUAL.
7. INTERIOR FINISHES TO COMPLY WITH INDIANA BUILDING CODE CHAPTER 8
8. FIRE PROTECTION SYSTEMS INDIANA BUILDING CODE CHAPTER 9:
- THE ENTIRE BUILDING SHALL BE PROVIDED WITH AN AUTOMATIC SPRINKLER SYSTEM. REFER TO FIRE PROTECTION DRAWINGS.
9. MEANS OF EGRESS INDIANA BUILDING CODE CHAPTER 10:
- THE MEANS OF EGRESS REQUIREMENTS SHALL BE DETERMINED BY THE ACTUAL OR COMPUTED NUMBER OF OCCUPANTS WHICHEVER IS THE LARGEST NUMBER. REFER TO THE CODE PLANS FOR ROOM OCCUPANT LOADS. AREAS OR ROOMS WITH 50 OR MORE OCCUPANTS SHALL BE PROVIDED WITH TWO OR MORE MEANS OF EGRESS; 500 OR MORE OCCUPANTS SHALL BE PROVIDED WITH THREE OR MORE MEANS OF EGRESS; AND 1000 OR MORE OCCUPANTS SHALL BE PROVIDED WITH FOUR OR MORE MEANS OF EGRESS.
10. STRUCTURAL DESIGN LOADS:
- REFER TO STRUCTURAL DRAWINGS FOR CODE REQUIREMENTS
- BUILDING DESIGNED FOR:
715 STUDENTS AND 100 STAFF
- 45 — CALCULATED MAXIMUM OCCUPANT LOAD

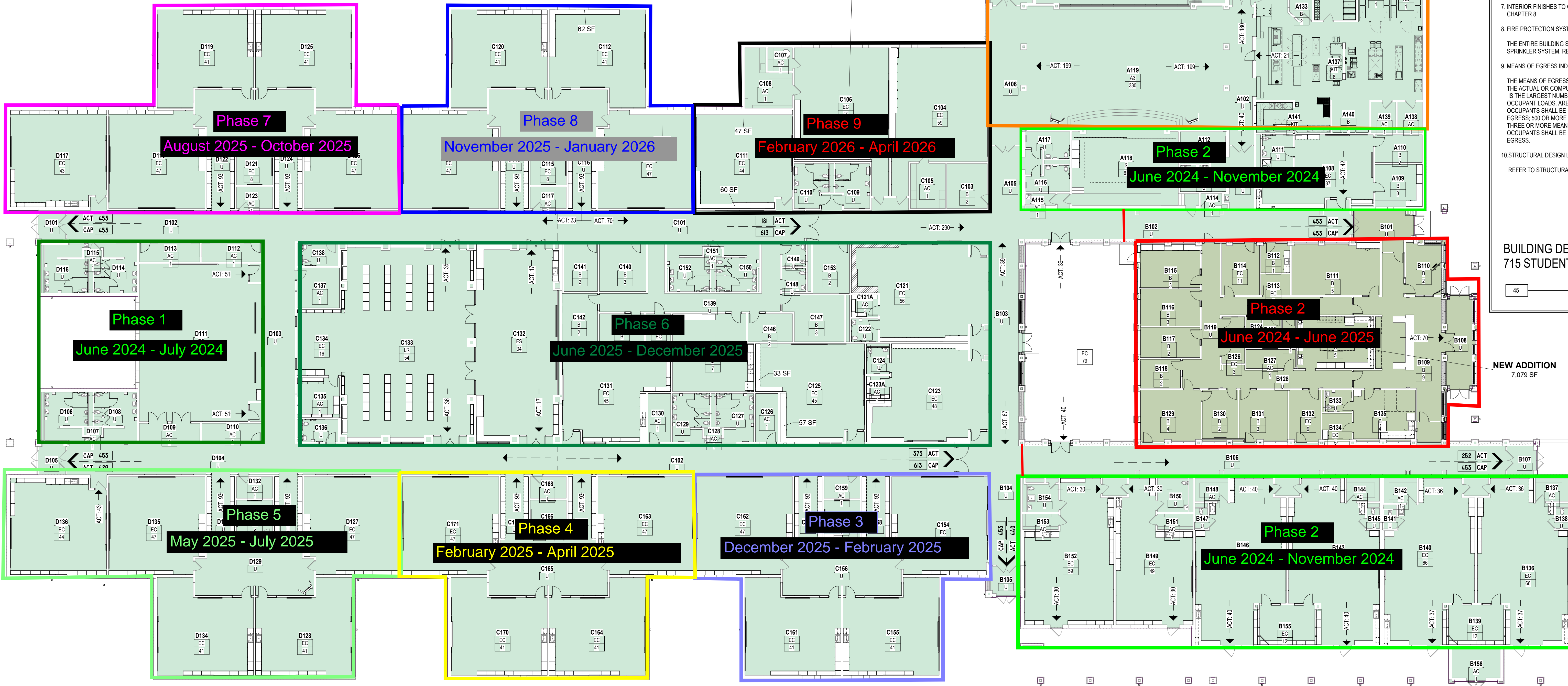

FIRST FLOOR OVERALL CODE PLAN

SCALE: 1/16" = 1'-0"

COPYRIGHT 2023 BY FANNINGHOWEY ASSOCIATES, INC.

CHERRY TREE ELEMENTARY SCHOOL ADDITIONS AND RENOVATIONS

13989 Hazel Dell Pkwy, Carmel, IN
46033

CARMEL CLAY SCHOOLS



ARCHITECT

FANNING HOWEY

317-848-0966

WWW.FHAI.COM

350 E. NEW YORK ST., INDIANAPOLIS IN 46204

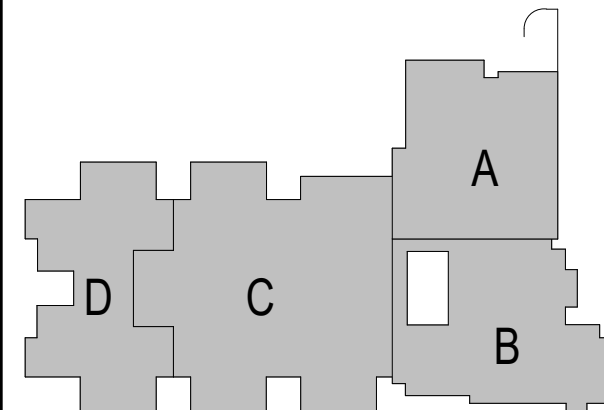

KEY PLAN

BIDS

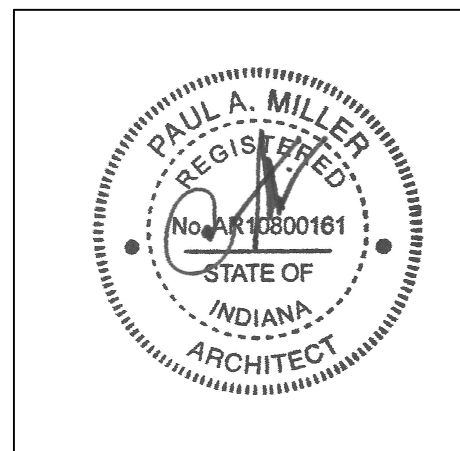

PROJECT MANAGER: SAM

DRAWN BY: TPV

PROJECT NUMBER: 222011.00

PROJECT ISSUE DATE: 12.15.2023

REV. NO.	DESCRIPTION	DATE
----------	-------------	------

FIRST FLOOR CODE PLAN

A0.01

1

MULTIPLE CONTRACT SUMMARY



**Review Section 01 12 00 – Multiple Contract Summary.
Review all Specification Sections that are in your Scope
of Work.**

BID CATEGORIES



BID CATEGORY NO. 1	General Trades
BID CATEGORY NO. 2	Structural Steel
BID CATEGORY NO. 3	Masonry
BID CATEGORY NO. 4	Roofing
BID CATEGORY NO. 5	Metal Studs & Drywall
BID CATEGORY NO. 6	Flooring
BID CATEGORY NO. 7	Painting
BID CATEGORY NO. 8	Glass & Glazing
BID CATEGORY NO. 9	Fire Protection
BID CATEGORY NO. 10	Mechanical & Plumbing
BID CATEGORY NO. 11	Electrical & Technology
BID CATEGORY NO. 12	Kitchen Equipment
BID CATEGORY NO. 13	Casework

SPECIAL REQUIREMENTS



All Contractors and their Sub-contractors must be enrolled in SafeVendor. Please visit: www.safevisitorsolutions.com/safevendor-app-agreement to create your account with SafeVendor.

Every worker on the project must have their expanded criminal history and sex offender clearance thru Safe Vendor prior to arriving on site.



REQUIRED FOR EVERY CONTRACTOR

- **No subscription is required**
- **Current set of documents**
- **Issues tracking**
 - Safety
 - QA/QC
 - Noncompliance
 - Work Completion List
 - Punch List
- **As-built record drawings**

INDIANA PUBLIC WORKS LAW 5-16-13



- Tier 1 – Self-Perform 15% of Contract
- Qualification through D.O.A.
- Written Drug Testing Plan with Bid (IC 4-13-18-5)
- Minimum Insurance Requirements (\$1M/Occurrence, \$2M/Aggregate)
- Mandatory Enrollment in E-Verify (Case Verification # for ea./employee)
- Cannot Pay Employees in Cash
- Retain Payroll Records for 3 Years
- Contractor Must Comply With:
 - Fair Labor Act
 - Indiana's Workers Comp Insurance
 - Indiana's Unemployment Comp
- Mandatory Training Based Upon Number of Employees

**FAILURE TO COMPLY MAY RESULT IN DEBARMENT FROM
PUBLIC WORKS PROJECTS FOR 4 YEARS**

ANTICIPATED CHALLENGES



- Working in and around a school that is in session
- Student drop off and pick up traffic
- Bus traffic
- New addition building steel tie in and over build
- Outdoor storage addition and proximity to receiving dock

AREAS OF COORDINATION



- Access to interior renovation spaces during school hours
- Building administration tie in within existing corridor
- Mechanical work and maintaining tempered conditions within occupied areas
- Electrical work and maintaining power within occupied areas adjacent to the phase we are working on
- Accessing material lay down area working around an occupied parking lot

ALTERNATES



Review Section 01 23 00 for Alternates that may alter your Scope of Work.

- **Emergency Generator – 125kw – 2 transfer switches**

ALLOWANCES



Review Section 01 21 00 for Allowances that apply to your Scope of Work.

A.	Bid Category No.01	General Trades	\$250,000
B.	Bid Category No.02	Structural Steel	\$25,000
C.	Bid Category No.03	Masonry	\$60,000
D.	Bid Category No.04	Roofing	\$40,000
E.	Bid Category No.05	Metal Studs/Drywall	\$100,000
F.	Bid Category No.06	Flooring	\$75,000
G.	Bid Category No.07	Painting	\$60,000
H.	Bid Category No.08	Glass & Glazing	\$25,000
I.	Bid Category No.09	Fire Protection	\$40,000
J.	Bid Category No.10	Mechanical/Plumbing	\$150,000
K.	Bid Category No.11	Electric/Technology	\$150,000
L.	Bid Category No.12	Kitchen Equipment	\$25,000
M.	Bid Category No.13	Casework	\$25,000

INSTRUCTIONS TO BIDDERS



Review Section 00 10 00 for Instructions to Bidders.

- **Addendum 1 – Posted on February 26**
- **Addendum 2 – Scheduled for March 5**

RFI PROCESS



Each Bidder is encouraged to contact the Architect and Construction Manager if problems occur or questions arise in analyzing the Drawings and Specifications, where additional clarification or information would be helpful in the preparation of a proper bid.

Submit all questions in writing to: Tyler Barker
tbarker@skillman.com

All RFIs must be received before: **March 4**
End of Day

SUBSTITUTION REQUESTS



Prior to receipt of bids, the Architect will consider proposals for substitution of materials, equipment, and methods only when such proposals are submitted in writing within the time period stated before the date and time set for receipt bids, and are accompanied by full and complete technical data and other information required by the Architect to evaluate the proposed substitution.

Request for product approval shall be submitted on the Substitution Request Form and sent to: smoschelli@fhai.com
March 1 End of Day

CONSTRUCTION TIMELINE



Review Section 01 32 00 – Schedules & Reports.

Anticipated Construction Start Date: May 28, 2024

**Anticipated Construction
Completion Date: August 1, 2026**

BID TO AWARD TIMELINE



- Receive Bids March 12th @ 1:00pm

Bid tab will be posted to the plan room by March 14th

- March 26th School Board Approval
- March 27th Notice to Proceed Issued

All Subcontractor & Products Lists
must be submitted by: **24 hours**

BID FORM



Review and fully complete the Bid Form 00 31 00

Complete all alternates on the Bid Form that may affect your Scope of Work.

BIDDERS' REMINDER LIST



	YES	NO
Have you properly and completely executed the Bid Form (Section 00 31 00)?		
Is the Bid Total written in both words and figures?		
Are the Alternate quantities in both words and figures and noted as Add or Deduct ?		
Is the Non-Collusion Affidavit , part of the Bid Form, signed, & notarized?		
Have you enclosed a certified check or Bid Bond ? (Note: bond must be signed by Surety and Principal)		
Have you included your company's Financial Statement ?		
Have you included your Written Drug Testing Plan that covers all employees of the bidder who will perform work on the public work project and meets or exceeds the requirements set in IC 4-13-18-5 or IC 4-13-18-6.		
Have Subcontractors and Products List to the Construction Manager within 24/48 Hours of the Bid for Apparent Low Bidders.		
On the outside of the envelope containing your Bid have you indicated: The Project Name Bidder's Name Bid Category No. Date and Time of Bid Opening Owner's Address Address to Where Bid is to be Delivered if different from Owner's Address		

**IF ANY OF THE REQUIRED BIDDING DOCUMENTS ARE NOT INCLUDED,
DATED, OR PROPERLY EXECUTED, THE CONTRACTOR'S BID MAY NOT BE ACCEPTED.**

CONSTRUCTION DOCUMENTS



Construction Documents are available at:
www.skillmanplanroom.com

Bidding Contractors are required to pay for printed Documents. The electronic files are available at no cost.

PRE-AWARD INTERVIEWS



March 13

- Bid Category 1 – 8am
- Bid Category 2 – 9am
- Bid Category 3 – 12pm
- Bid Category 4 – 1pm
- Bid Category 5 – 3pm
- Bid Category 6 – 4pm

PRE-AWARD INTERVIEWS



March 14

- Bid Category 7 – 8am
- Bid Category 8 – 10am
- Bid Category 9 – 11am
- Bid Category 10 – 1pm
- Bid Category 11 – 2pm
- Bid Category 12 – 3pm
- Bid Category 13 – 4pm

BID OPENING



Date: March 12, 2024

Time: 1:00 pm

**Location: Carmel Clay Schools
5201 East Main Street
Carmel, IN 46033**

All bidders staying for the bid opening will need to sign in with an ID at the front desk to receive a visitor badge.

Q & A

