

ADDENDUM NO. 3

March 7, 2024

**Cherry Tree Elementary School Additions & Renovations
13989 Hazel Dell Parkway
Carmel, IN 46033**

TO: ALL BIDDERS OF RECORD

This Addendum forms a part of and modifies the Bidding Requirements, Contract Forms, Contract Conditions, the Specifications and the Drawings dated February 9, 2024, by Fanning/Howey. Acknowledge receipt of the Addendum in the space provided on the Bid Form. Failure to do so may subject the Bidder to disqualification.

This Addendum consists of Pages ADD 3-1, and attached Fanning/Howey Addendum No. 3, dated March 7, 2024, consisting of 4 items, 1 page, Revised Drawing Sheets: G2.0, G2.1, AD0.02, AD0.03, A7S.01, A8.01, A8.02, A8.03, A8.04, A9.02, A9.03, A9.04, E4.02, E4.03, and E8.01

A. SPECIFICATION SECTION 01 12 00 MULTIPLE CONTRACT SUMMARY

1. 3.03 BID CATEGORIES

A. Bid Category No. 1 – General Trades

Add the following Clarification:

22. J-Trim at VWC-2 is by Bid Category No. 7, Painting Contractor.

G. Bid Category No. 7 – Painting

Add the following Clarification:

2. This Contractor is responsible for J-Trim at VWC-2.

ADDENDUM NO. 3

Cherry Tree Elementary School Additions and Renovations

Carmel Clay Schools
Carmel, Indiana

Project No. 222011.00

Index of Contents

Addendum No. 3, 4 items, 1 page

Revised Drawing Sheets: G2.0, G2.1, AD0.02, AD0.03, A7S.01, A8.01, A8.02, A8.03, A8.04, A9.02, A9.03, A9.04, E4.02, E4.03, and E8.01

March 7, 2024

I hereby certify that this Addendum was prepared by me or under my direct supervision and that I am a duly registered Architect/Engineer under the Laws of the State of Indiana.

FANNING/HOWEY ASSOCIATES, INC.
ARCHITECTS/ENGINEERS/CONSULTANTS



Paul A. Miller, License No. AR10800161
Expiration Date: 12/31/2025

TO: ALL BIDDERS OF RECORD

ADDENDUM NO. 3 to Drawings and Project Manual, dated February 9, 2024, for the Cherry Tree Elementary School Additions and Renovations for Carmel Clay Schools, 5201 E. 131st St., Carmel, Indiana 46033; as prepared by Fanning/Howey Associates, Inc., Indianapolis, Indiana.
This Addendum shall hereby be and become a part of the Contract Documents the same as if originally bound thereto.

The following clarifications, amendments, additions, revisions, changes, and modifications change the original Contract Documents only in the amount and to the extent hereinafter specified in this Addendum.

Each bidder shall acknowledge receipt of this Addendum in his proposal or bid.

NOTE: Bidders are responsible for becoming familiar with every item of this Addendum. (This includes miscellaneous items at the very end of this Addendum.)

RE: ALL BIDDERS

ITEM NO. 1. ACCEPTABLE MANUFACTURERS

The following manufacturers are to be considered acceptable manufacturers (suppliers and fabricators) for the Sections of the Specifications listed. Listed manufacturers are required to bid on products equal in type and design, size, function, and quality to that originally specified. Final decision as to equality of products specified versus those proposed shall be made by the Architect.

Section 11 51 23 – Library Stack Systems

- Case Systems, Inc.
- Stevens Industries, Inc.
- TMI Systems Design Corporation
- Advanced Cabinet Systems

Section 23 21 13 – Hydronic Piping

- Grundfos Pumps Corporation.

Section 23 21 23 – Hydronic Pumps

- Grundfos Pumps Corporation.

ITEM NO. 2. REVISED DRAWING SHEETS

- A. Drawing Sheets: G2.0, G2.1, AD0.02, AD0.03, A7S.01, A8.01, A8.02, A8.03, A8.04, A9.02, A9.03, A9.04, E4.02, E4.03, and E8.01 have been revised, dated 3/7/24, and is included with and hereby made a part of this Addendum. These Drawings supersede the original documents.

ITEM NO. 3. DRAWING SHEETS A1.01 – A1.05

- A. Architectural Plan Notes: Replace Architectural Plan Note No. 6 to read as follows:

- “6. Provide Decorative Film Overlay on all new interior glazing this opening except door lite where applicable.”

ITEM NO. 4. DRAWING SHEET NO. M5.01

- . Revise expansion tank/air separator schedule to read, “Expansion Tank/Air Dirt Separator System”.

END OF ADDENDUM

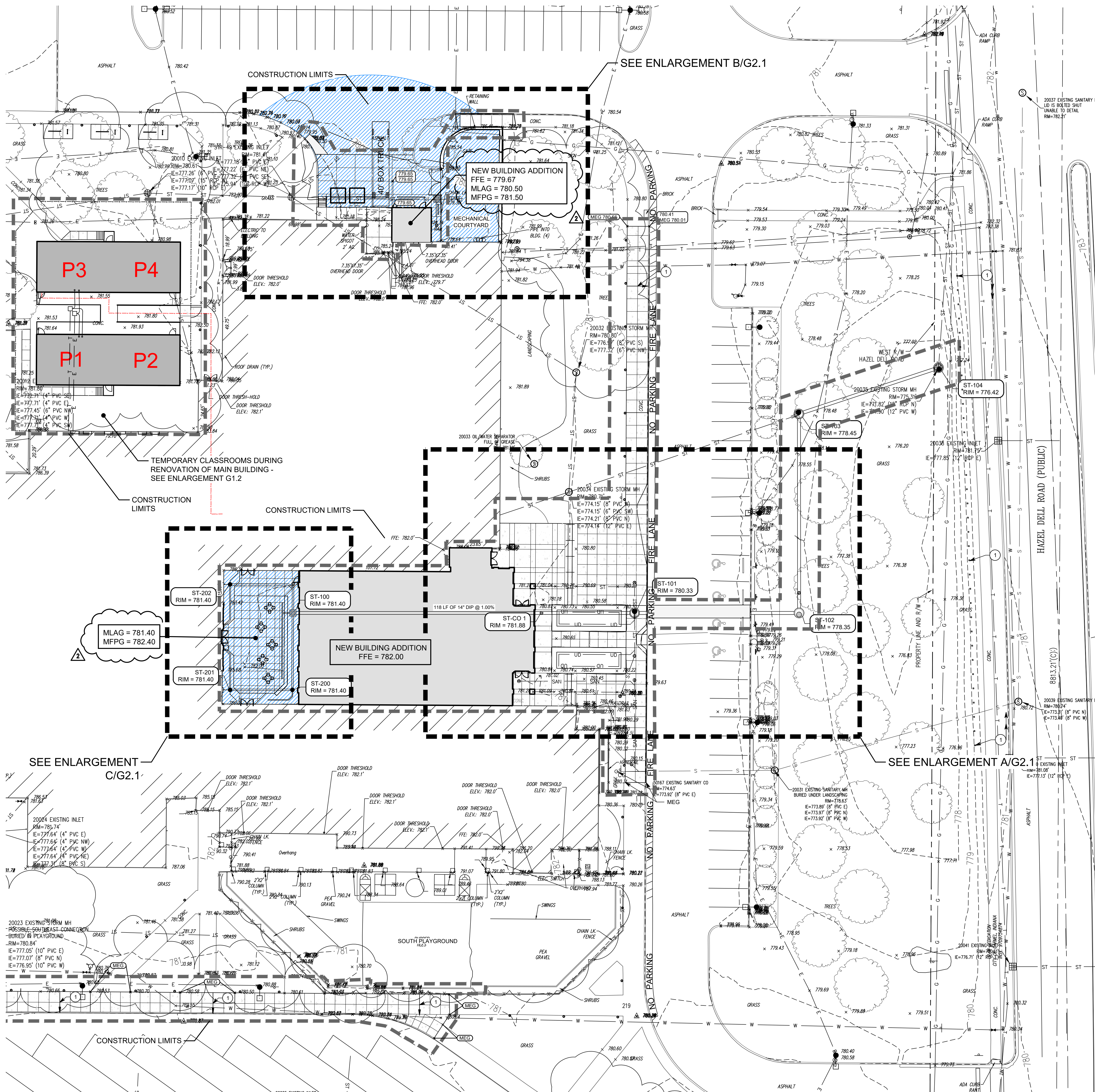

GENERAL NOTES

- SEE DRAWING G0.1 FOR GENERAL NOTES AND ADDITIONAL LEGEND.
- TOPOGRAPHIC CONDITIONS AND EXISTING UTILITIES SHOWN WERE PROVIDED BY SCHNEIDER GEOMATICS DATED 08/05/2023. THE ENGINEER MAKES NO GUARANTEES THAT THE UNDERGROUND UTILITIES SHOWN COMPRISE ALL SUCH UTILITIES IN THE AREA, EITHER IN SERVICE OR ABANDONED.
- CONTRACTOR SHALL VERIFY ALL EXISTING CONDITIONS IN THE PROJECT AREA INCLUDING UNDERGROUND UTILITY CONDITIONS, LOCATION AND DEPTH PRIOR TO ANY OTHER SITE CONSTRUCTION. REPORT ANY DISCREPANCIES TO THE ENGINEER.
- NO EARTH DISTURBING ACTIVITY MAY COMMENCE WITHOUT AN APPROVED STORM WATER MANAGEMENT PERMIT.
- UTILITY RELOCATIONS REQUIRED BY THE PROJECT SHALL BE THE RESPONSIBILITY OF THE DEVELOPER. UTILITY LINE RELOCATIONS REQUIRED FOR ROAD PROJECTS THAT RESULT IN A CONFLICT WITH PROPOSED DEVELOPMENT SHALL BE THE DEVELOPERS RESPONSIBILITY TO RESOLVE WITH THE UTILITY. EXISTING POLE LINES REQUIRED TO BE RELOCATED TO WITHIN ONE FOOT OF PROPOSED RIGHT-OF-WAY LINE.
- DAMAGE TO THE EXISTING RIGHT-OF-WAY SHALL BE RESTORED/REPAIRED TO THE SATISFACTION OF THE CITY AT THE COMPLETION OF THE PROJECT. THE CONTRACTOR IS ENCOURAGED TO INSPECT THE RIGHT-OF-WAY WITH THE CITY PRIOR TO THE START OF CONSTRUCTION TO DOCUMENT THE EXISTING CONDITION OF THE RIGHT-OF-WAY. SEE SHEET G0.1 FOR ADDITIONAL INFORMATION ON THE CITY OF CARMEL'S PAVING AND CURB POLICIES.
- SEE STORM STRUCTURE TABLE ON SHEET SUI.2 FOR PIPE SIZES, MATERIAL AND INVERTS OF STORM SEWER.
- ALL EXISTING PERIMETER ROAD DRAINAGE STRUCTURES AND BRIDGES ACROSS THE FRONTAGE OF THIS DEVELOPMENT ARE INDICATED ON THE PLANS. PROVISIONS HAVE BEEN MADE TO IMPROVE OR REPLACE ANY DRAINAGE STRUCTURES AND BRIDGES AS NECESSARY OR AS REQUESTED BY THE CITY OF CARMEL TO ACCOMMODATE THE PAVEMENT WIDENING, AUXILIARY LANES, MULTI-USE PATH, AND ANY OTHER REQUIRED IMPROVEMENTS TO THE PROPERTY OR THE ROADWAY. THE COST TO IMPROVE OR REPLACE ANY DRAINAGE STRUCTURES AND BRIDGES WILL BE BORNE BY THE DEVELOPER.
- ALL PAVING WITHIN THE EXISTING AND PROPOSED CITY RIGHT-OF-WAY SHALL CONFORM TO THE REQUIREMENTS OF THE DEPARTMENT OF ENGINEERING. THE CONTRACTOR SHALL CONTACT THE DEPARTMENT OF ENGINEERING TO SCHEDULE A PRE-CONSTRUCTION MEETING TO REVIEW THE DEPARTMENT'S CONSTRUCTION REQUIREMENTS, STAFF INDICATION REQUIREMENTS, REQUIRED INSPECTIONS FOR CERTAIN STAGES OF THE WORK AND TO REVIEW THE AUTHORITY OF THE DEPARTMENT AS IT RELATES TO WORK WITHIN THE EXISTING AND PROPOSED RIGHT-OF-WAY.

GRADING KEYNOTES

- WOOD BOLLARD - PER DETAIL L/G4.2 & G1.0 OVERALL SITE LAYOUT PLAN

GRADING PLAN LEGEND

- EXISTING BUILDING
 - PROPOSED BUILDING ADDITION
 - 100% CLOGGED INLET GRATE PONDING
 - EXISTING SPOT ELEVATION
 - MATCH EXISTING GRADE
 - TOP OF CURB
 - BOTTOM OF CURB
 - EDGE OF PAVEMENT
 - FLOWLINE
 - EXISTING CONTOUR W/ ELEVATION
 - PROPOSED CONTOUR W/ ELEVATION
 - PROPOSED SPOT ELEVATION
 - PROPOSED CURB ELEVATION
 - EXISTING STORM SEWER
 - EXISTING SANITARY SEWER
 - EXISTING WATER LINE
 - EXISTING ELECTRIC LINE
 - PROPOSED STORM SEWER
 - PROPOSED STORM MANHOLE
 - PROPOSED NYLOPLAST STRUCTURE
 - PROPOSED STORM / SANITARY CLEANOUT
 - PROPOSED SANITARY SEWER
 - PROPOSED SANITARY MANHOLE
 - CONSTRUCTION LIMITS
- SEE SURVEY SHEET FOR ADDITIONAL LEGEND INFORMATION

CHERRY TREE ELEMENTARY SCHOOL ADDITION AND RENOVATION

13989 HAZEL DELL PARKWAY
CARMEL, IN 46033

CARMEL CLAY SCHOOLS



ARCHITECT

FANNING HOWEY

317-848-0966

WWW.FHAI.COM

350 E NEW YORK ST# 300, INDIANAPOLIS, IN 46204

CONSULTANT

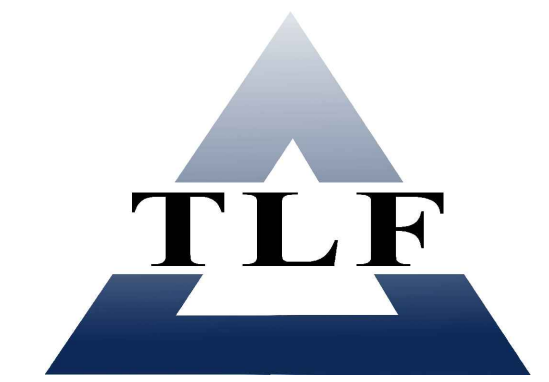

317-334-1500

TLF-ENGINEERS.COM

3901 WEST 86TH STREET, ST# 200, INDIANAPOLIS, IN 46268

ADDENDUM #3

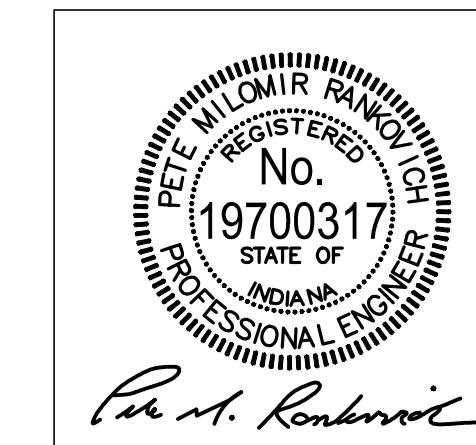

DRAWN BY: ARS

PROJECT NUMBER: 222011.00

PROJECT ISSUE DATE: 2.23.2024

REV. NO.	DESCRIPTION	DATE
1	TAC REVIEW	12-15-2023
2	ADDENDUM #3	3-7-2024

OVERALL GRADING PLAN

G2.0



Know what's below.
Call before you dig.

Call 811 or 1-800-362-5544 Before You Begin Any Digging Project.
Call 48 hours or 2 working days before you dig.
It's Fast, It's Easy and It's the Law in the State of Indiana!

CAUTION !!

THE LOCATIONS OF ALL EXISTING UNDERGROUND UTILITIES SHOWN ON THE PLAN ARE BASED UPON ABOVE GROUND EVIDENCE (INCLUDING, BUT NOT LIMITED TO, MANHOLES, INLETS, VALVES, AND MARKS MADE UPON THE GROUND BY OTHERS) AND ARE SPECULATIVE IN NATURE. THERE MAY ALSO BE OTHER EXISTING UNDERGROUND UTILITIES FOR WHICH THERE IS NO ABOVE GROUND EVIDENCE OR FOR WHICH NO ABOVE GROUND EVIDENCE WAS OBSERVED. THE EXACT LOCATIONS OF EXISTING UNDERGROUND UTILITIES SHALL BE VERIFIED BY CONTRACTOR PRIOR TO ANY AND ALL CONSTRUCTION.

CHERRY TREE
ELEMENTARY
SCHOOL
ADDITION AND
RENOVATION

13989 HAZEL DELL PARKWAY
CARMEL, IN 46033

CARMEL CLAY SCHOOLS



ARCHITECT

FANNING
HOWE

317-848-0966

WWW.FHAI.COM

350 E NEW YORK ST# 300, INDIANAPOLIS, IN 46204

CONSULTANT



317-334-1500

TLF-ENGINEERS.COM

3901 WEST 86TH STREET, ST# 200, INDIANAPOLIS, IN 46268

ADDENDUM #3

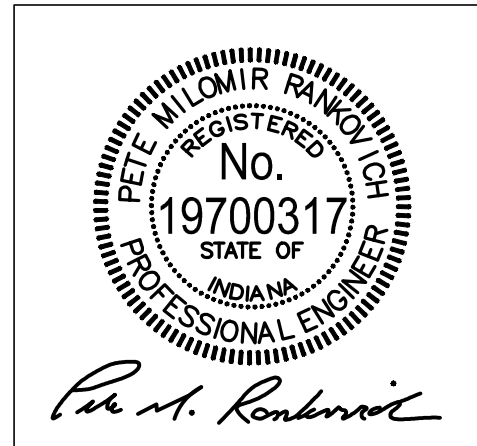

DRAWN BY: ARS

PROJECT NUMBER: 222011.00

PROJECT ISSUE DATE: 2.23.2024

REV. NO.	DESCRIPTION	DATE
1	TAC REVIEW	12-15-2023
2	ADDENDUM #3	3-7-2024

ENLARGED
GRADING PLANS

G2.1

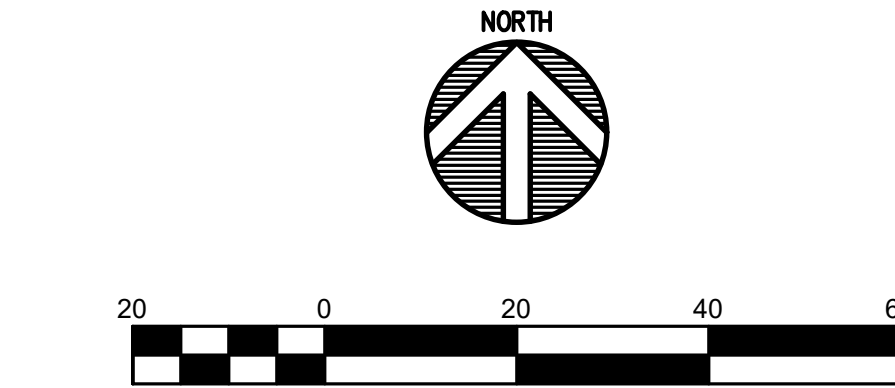

GENERAL NOTES

- SEE DRAWING G0.1 FOR GENERAL NOTES AND ADDITIONAL LEGEND.
- TOPOGRAPHIC CONDITIONS AND EXISTING UTILITIES SHOWN WERE PROVIDED BY SCHNEIDER GEOMATICS DATED 08/05/2023. THE ENGINEER MAKES NO GUARANTEES THAT THE UNDERGROUND UTILITIES SHOWN COMPRISE ALL SUCH UTILITIES IN THE AREA, EITHER IN SERVICE OR ABANDONED.
- CONTRACTOR SHALL VERIFY ALL EXISTING CONDITIONS IN THE PROJECT AREA INCLUDING UNDERGROUND UTILITY CONDITIONS, LOCATION AND DEPTH PRIOR TO ANY OTHER SITE CONSTRUCTION. REPORT ANY DISCREPANCIES TO THE ENGINEER.
- NO EARTH DISTURBING ACTIVITY MAY COMMENCE WITHOUT AN APPROVED STORM WATER MANAGEMENT PERMIT.
- UTILITY RELOCATIONS REQUIRED BY THE PROJECT SHALL BE THE RESPONSIBILITY OF THE DEVELOPER. UTILITY LINE RELOCATIONS REQUIRED FOR ROAD PROJECTS THAT RESULT IN A CONFLICT WITH PROPOSED DEVELOPMENT SHALL BE THE DEVELOPERS RESPONSIBILITY TO RESOLVE WITH THE UTILITY. EXISTING POLE LINES REQUIRED TO BE RELOCATED TO WITHIN ONE FOOT OF PROPOSED RIGHT-OF-WAY LINE.
- DAMAGE TO THE EXISTING RIGHT-OF-WAY SHALL RESTORED/REPAIRED TO THE SATISFACTION OF THE CITY AT THE COMPLETION OF THE PROJECT. THE CONTRACTOR IS ENCOURAGED TO INSPECT THE RIGHT-OF-WAY WITH THE CITY PRIOR TO THE START OF CONSTRUCTION TO DOCUMENT THE EXISTING CONDITION OF THE RIGHT-OF-WAY. SEE SHEET G0.1 FOR ADDITIONAL INFORMATION ON THE CITY OF CARMEL'S PAVING AND CURB POLICIES.
- SEE STORM STRUCTURE TABLE ON SHEET SU1.2 FOR PIPE SIZES, MATERIAL AND INVERTS OF STORM SEWER.
- ALL EXISTING PERIMETER ROAD DRAINAGE STRUCTURES AND BRIDGES ACROSS THE FRONTAGE OF THIS DEVELOPMENT ARE INDICATED ON THE PLANS. PROVISIONS HAVE BEEN MADE TO IMPROVE OR REPLACE ANY DRAINAGE STRUCTURES AND BRIDGES AS NECESSARY OR AS REQUEST BY THE CITY OF ACCOMMODATE THE PAVEMENT WIDENING, AUXILIARY LANES, MULTI-USE PATH, AND ANY OTHER REQUIRED IMPROVEMENTS TO THE PROPERTY OR THE ROADWAY. THE COST TO IMPROVE OR REPLACE ANY DRAINAGE STRUCTURES AND BRIDGES WILL BE BORNE BY THE DEVELOPER.
- ALL PAVING WITHIN THE EXISTING AND PROPOSED CITY RIGHT-OF-WAY SHALL CONFORM TO THE REQUIREMENTS OF THE DEPARTMENT OF ENGINEERING. THE CONTRACTOR SHALL CONTACT THE DEPARTMENT OF ENGINEERING TO SCHEDULE A PRE-CONSTRUCTION MEETING TO REVIEW THE DEPARTMENT'S CONSTRUCTION REQUIREMENTS, STAFF NOTIFICATION REQUIREMENTS, REQUIRED INSPECTIONS FOR CERTAIN STAGES OF THE WORK AND TO REVIEW THE AUTHORITY OF THE DEPARTMENT AS IT RELATES TO WORK WITHIN THE EXISTING AND PROPOSED RIGHT-OF-WAY.

GRADING PLAN LEGEND

- EXISTING BUILDING
 - PROPOSED BUILDING ADDITION
 - 100% CLOGGED INLET GRATE PONDING
 - EXISTING SPOT ELEVATION
 - MEG MATCH EXISTING GRADE
 - TC TOP OF CURB
 - BC BOTTOM OF CURB
 - EP EDGE OF PAVEMENT
 - FL FLOWLINE
 - EXISTING CONTOUR W/ ELEVATION
 - PROPOSED CONTOUR W/ ELEVATION
 - PROPOSED SPOT ELEVATION
 - PROPOSED CURB ELEVATION
 - EXISTING STORM SEWER
 - EXISTING SANITARY SEWER
 - EXISTING WATER LINE
 - EXISTING ELECTRIC LINE
 - PROPOSED STORM SEWER
 - PROPOSED STORM MANHOLE
 - PROPOSED NYLOPLAST STRUCTURE
 - PROPOSED STORM / SANITARY CLEANOUT
 - PROPOSED SANITARY SEWER
 - PROPOSED SANITARY MANHOLE
- SEE SURVEY SHEET FOR ADDITIONAL LEGEND INFORMATION

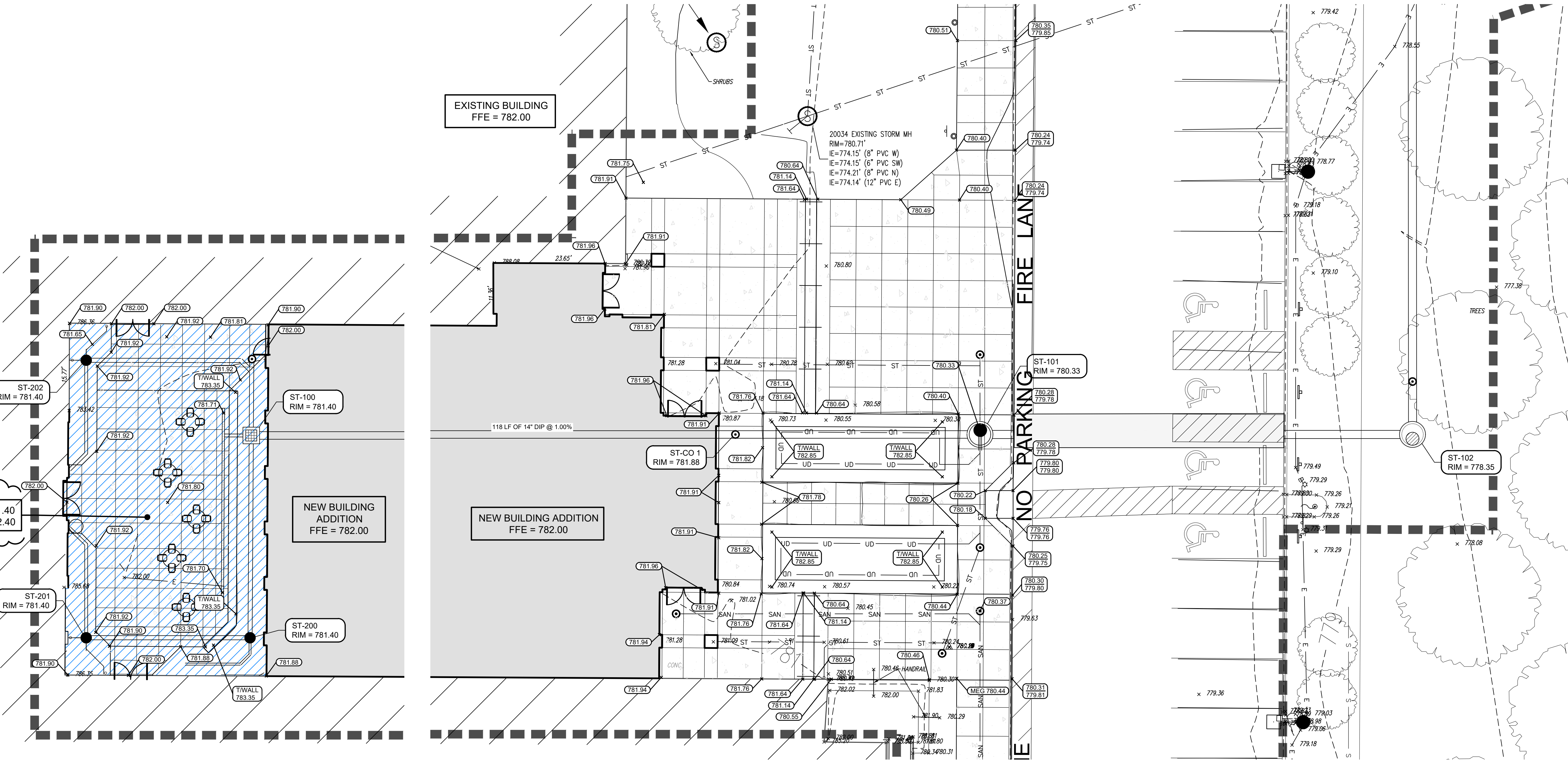

ENLARGED MAIN ENTRANCE PLAN - AREA "A"

1" = 10'

ENLARGED COURTYARD PLAN - AREA "C"

1" = 10'

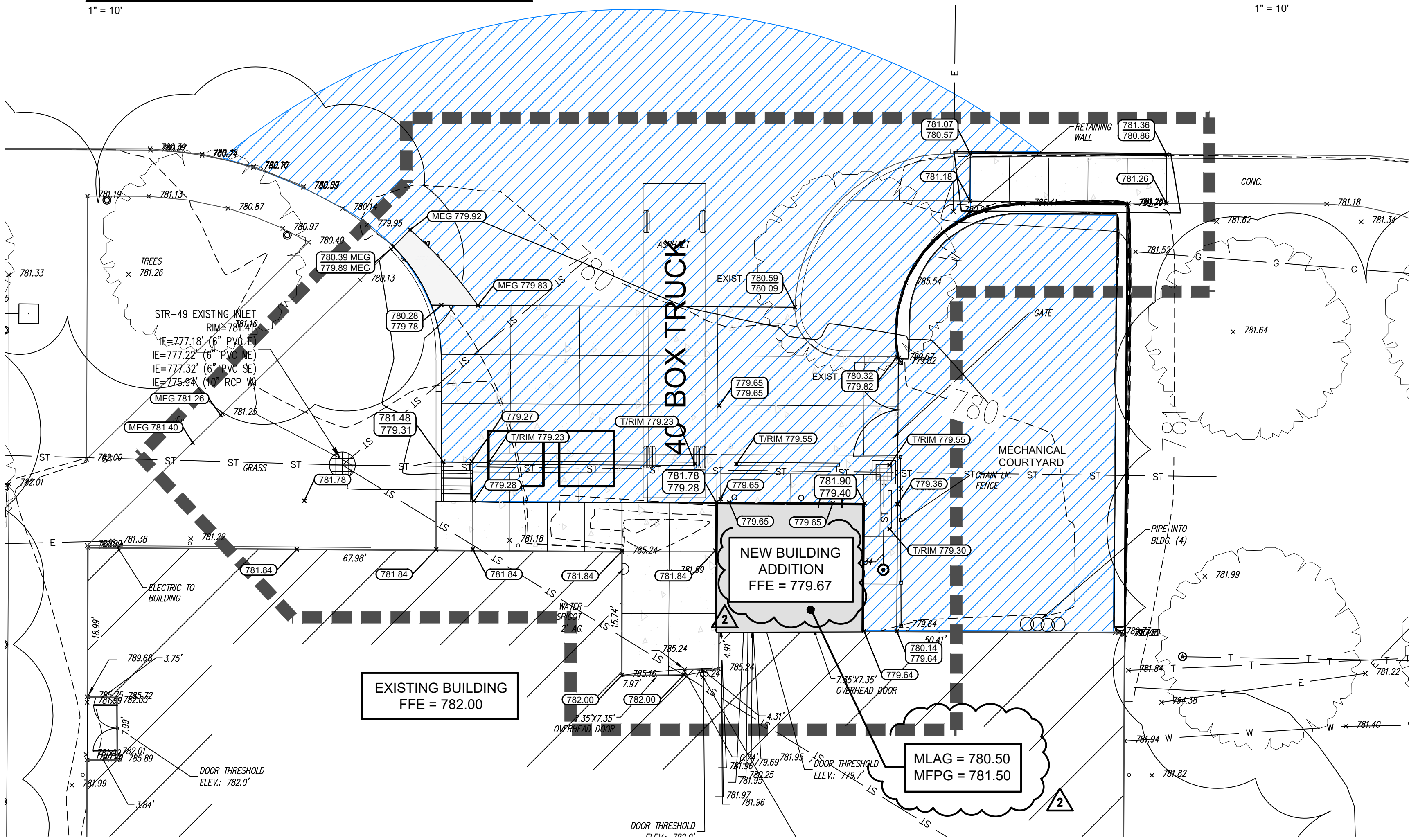

ENLARGED DOCK PLAN - AREA "B"

1" = 10'



Know what's Below.
Call before you dig.

Call 811 or 1-800-362-5544 Before You Begin Any Digging Project.
Call 48 hours or 2 working days before you dig.
It's Fast, It's Easy and It's the Law in the state of Indiana!

CAUTION !!

THE LOCATIONS OF ALL EXISTING UNDERGROUND UTILITIES SHOWN ON THE PLAN ARE BASED UPON ABOVE GROUND EVIDENCE (INCLUDING, BUT NOT LIMITED TO, MANHOLES, INLETS, VALVES, AND MARKS MADE UPON THE GROUND BY OTHERS) AND ARE SPECULATIVE IN NATURE. THERE MAY ALSO BE OTHER EXISTING UNDERGROUND UTILITIES FOR WHICH THERE IS NO ABOVE GROUND EVIDENCE OR FOR WHICH NO ABOVE GROUND EVIDENCE WAS OBSERVED. THE EXACT LOCATIONS OF EXISTING UNDERGROUND UTILITIES SHALL BE VERIFIED BY CONTRACTOR PRIOR TO ANY AND ALL CONSTRUCTION.

CHERRY TREE ELEMENTARY SCHOOL ADDITIONS AND RENOVATIONS

13989 Hazel Dell Pkwy, Carmel, IN
46033

CARMEL CLAY SCHOOLS



ARCHITECT

FANNING HOWEY

317-848-0966

WWW.FHAI.COM

350 E. NEW YORK ST., INDIANAPOLIS IN 46204

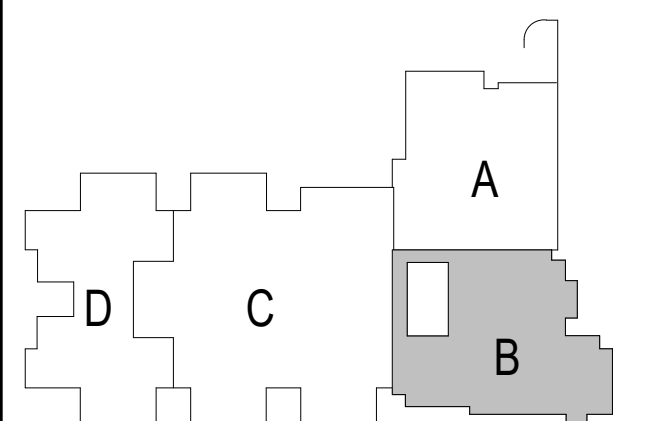

KEY PLAN

BIDS

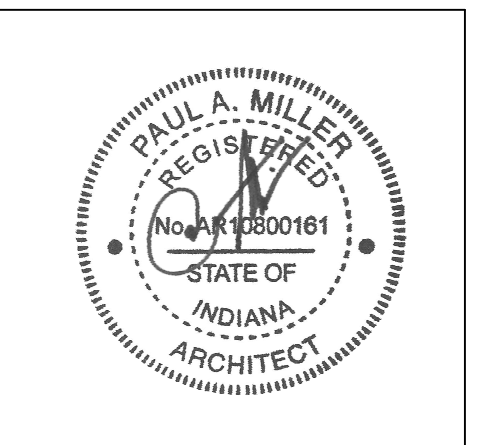

PROJECT MANAGER: SAM
DRAWN BY: TPV
PROJECT NUMBER: 222011.00
PROJECT ISSUE DATE: 02.09.2024

REV. NO.	DESCRIPTION	DATE
2	ADDENDUM #2	3.4.2024
3	ADDENDUM #3	3.7.2024

UNIT B DEMOLITION PLAN

AD0.02

ARCHITECTURAL DEMOLITION GENERAL NOTES

- DEMOLITION IS TO FOLLOW ESTABLISHED CONSTRUCTION SEQUENCE. CONTRACTOR IS TO VERIFY THEIR WORK IN THE FIELD WITH THE DEMOLITION DRAWINGS, NEW CONSTRUCTION DRAWINGS, AND THE EXISTING IN-FIELD CONDITIONS. REPORT DISCREPANCIES TO THE ARCHITECT.
- "FLOORING" DENOTES FLOOR COVERING MATERIALS INCLUDING BACKINGS, ADHESIVES, BASES, DOWN TO BUT EXCLUSIVE OF FLOOR SLABS AND STRUCTURAL MATERIALS, UNLESS NOTED OTHERWISE.
- "CEILING" DENOTES CEILING MATERIALS INCLUDING SUSPENSION SYSTEMS, ADHESIVE RESIDUES, MOLDINGS, UP TO BUT EXCLUSIVE OF STRUCTURAL MATERIALS.
- WALLS TO BE REMOVED SHALL BE REMOVED TO A POINT 2" (MIN.) BELOW THE EXISTING FLOOR SLAB (UNLESS SETTING ON SLAB). PATCH WITH NEW CONCRETE TO BE FLUSH WITH THE EXISTING FLOOR SLAB.
- WHEN OPENINGS ARE CUT INTO AN EXISTING WALL, THE OPENING SHALL BE A MINIMUM OF 1'-4" LONGER THAN THE FINISHED OPENING REQUIRED TO ALLOW FOR 8" (MIN) OF NEW CMU TOOTHED-IN AT EDGES.
- AFTER THE DEMOLITION OF MATERIALS, THE RESULTING EXPOSED SURFACE SHALL BE SMOOTH AND FLUSH WITH EXISTING CONDITIONS.
- MECHANICAL AND ELECTRICAL ITEMS THAT ARE CAPPED AND ABANDONED SHALL BE LOCATED BEHIND FINAL FINISH SYSTEMS.
- COORDINATE THIS WORK WITH DEMOLITION WORK ON SITE. STRUCTURAL, PLUMBING, MECHANICAL, AND ELECTRICAL.
- PROVIDE INTERIOR AND EXTERIOR SHORING, BRACING, OR SUPPORT TO PREVENT MOVEMENT OR SETTLEMENT OF EXISTING STRUCTURES.
- CONTRACTOR TO FIELD VERIFY PORTIONS OR SECTIONS OF EXISTING WALLS TO BE FILLED IN AND SALVAGE NECESSARY MATERIAL.
- MATERIALS OF DEMOLITION SHALL BE DISPOSED OF OFF-SITE UNLESS OTHERWISE DIRECTED BY OWNER.
- OWNER TO REMOVE EXISTING FURNITURE AND MISCELLANEOUS ITEMS NOT SHOWN AND NOT TO BE DEMOLISHED. CONTRACTOR TO NOTIFY OWNER IN ADVANCE WHEN ITEMS NEED TO BE REMOVED. CONTRACTOR IS RESPONSIBLE FOR OTHER ITEMS TO BE REMOVED.
- ITEMS TO BE PATCHED. REMOVE ALL LOOSE OR DAMAGED MATERIAL. REFINISH TO LIKE NEW CONDITION, OR IF CONDITION WARRANTS REPLACE IN ENTIRETY.
- THE OWNER SHALL RESERVE RIGHT TO CLAIM ANY MATERIALS THAT ARE BEING DEMOLISHED PRIOR TO THE CONTRACTOR DISPOSING OF THEM OFF-SITE.
- "TURNED OVER TO THE OWNER" DENOTES: 1) TAG AND IDENTIFY ITEMS; 2) STORE IN AN ORDERLY FASHION IN A LOCATION DESIGNATED BY THE OWNER.

DEMOLITION PLAN NOTES

- (ALL NOTES MAY NOT BE INDICATED ON THIS SHEET)
- REMOVE EXISTING CARPET FLOOR AND RESILIENT BASE
 - REMOVE EXISTING VCT FLOOR AND RESILIENT BASE
 - REMOVE EXISTING DOOR AND FRAME
 - REMOVE EXISTING MASONRY WALL
 - REMOVE EXISTING ACT CEILING
 - REMOVE EXISTING GWB CEILING/BULKHEAD
 - REMOVE EXISTING CASEWORK AS SHOWN
 - REMOVE EXISTING EQUIPMENT AS SHOWN
 - SAWOUT AND REMOVE CONCRETE SLAB AS REQUIRED FOR UNDERSLAB PLUMBING WORK
 - REMOVE PORCELAIN TILE FLOOR AND BASE
 - REMOVE RECESSED FLOOR MAT AND INFILL. RECESS WITH CONCRETE FLOOR PATCH TO BE LEVEL WITH ADJACENT SLAB
 - REMOVE EXISTING STOREFRONT WINDOW, BULKHEAD ABOVE AND MASONRY WALL BELOW
 - REMOVE ALL CMT FLOOR AND BASE, AND ALL CERAMIC WALL TILE
 - REMOVE ALL FIXTURES, TOILET PARTITIONS, AND RESTROOM ACCESSORIES
 - REMOVE DRINKING FOUNTAIN AND CMT
 - REMOVE RESILIENT SHEET FLOORING
 - PROVIDE NEW OPENING IN MASONRY WALL, SHORE AS REQUIRED FOR LINTEL INSTALLATION
 - REMOVE ALL METAL LOCKERS AND WOOD/CMU/CMT BENCH
 - REMOVE EXISTING STOREFRONT WINDOW, AND MASONRY WALL BELOW
 - REMOVE EPS WALL/BULKHEAD IN THIS AREA
 - REMOVE INTERIOR WINDOW AND FRAME
 - REMOVE ROOF AND STRUCTURE ABOVE IN THIS AREA. COORDINATE EXTENT OF DEMOLITION WITH NEW STRUCTURAL DRAWINGS
 - REMOVE DOORS, TRANSOM AND HARDWARE. FRAME TO REMAIN
 - REMOVE SIDE FOLDING GATE IN ITS ENTIRETY. INFILL HOLES IN MASONRY WALLS TO REMAIN WITH BRICK OR CMU TO MATCH EXISTING
 - REMOVE OPERABLE WALL, TRACK, AND ACCESSORIES. REMOVE STEEL BEAM AND ANY COLUMNS SUPPORTING ONLY OPERABLE WALL BEAMS
 - REMOVE ALL TACKABLE WALL SURFACES, WOOD TRIM, AND MASTIC FROM ALL CORRIDOR WALLS. REMOVE MASTIC COMPLETE AS REQUIRED VIA SCRAPING OR MECHANICAL MEANS. WALLS ARE CONCRETE MASONRY UNITS U.N.O.
 - REMOVE FIRE EXTINGUISHER CABINET AND INFILL MASONRY OPENING
 - REMOVE EXISTING GYPSUM BOARD CEILING AND FRAMING IN ITS ENTIRETY
 - REMOVE EXISTING DISPLAY CASE
 - REMOVE MASONRY WALL AND STOREFRONT WINDOW FRAME ABOVE
 - REMOVE GWB AND METAL STUD WALL
 - EQUIPMENT DEMOLITION TO INCLUDE REMOVAL OF ALL ADHESIVES AND MECHANICAL FASTENERS. INFILL HOLES IN CONCRETE MASONRY UNITS WITH SEALANT TO CREATE FINISHED APPEARANCE. WHERE NEW EQUIPMENT TO BE INSTALLED IN THIS LOCATION
 - EQUIPMENT DEMOLITION TO INCLUDE REMOVAL OF ALL TACKABLE WALL SURFACE ON FULL LENGTH OF INDICATED WALL. REMOVE ADHESIVES AND MECHANICAL FASTENERS. INFILL HOLES IN CONCRETE MASONRY UNITS WITH SEALANT TO CREATE FINISHED APPEARANCE. WHERE NEW DISPLAY BOARDS ARE NOT INDICATED, REFER TO A2 PLANS
 - REMOVE VINYL WALLCOVERING ON INDICATED WALL(S). WALL CONSTRUCTION IS GWB ON CMU. REPAIR GWB WALL WHERE VINYL-FACED TACKABLE SURFACE/EQUIPMENT WAS REMOVED AND PREPARE FOR NEW VINYL WALLCOVERING INSTALLATION
 - REMOVE MASONRY WALL TO CREATE OPENINGS FOR NEW COVERS. COORDINATE OPENINGS WITH MECHANICAL AND STRUCTURE FOR SIZE AND LOCATION - SEE EXTERIOR ELEVATION. TOOTH IN SURROUNDING MASONRY OPENING AS REQUIRED TO PROVIDE NEW OPENINGS
 - REMOVE QUARRY TILE FLOOR AND BASE AND SETTING BED. INFILL SLAB RECESS WITH NEW CONCRETE SLAB. SLOPE TO DRAINS AS REQUIRED
 - REMOVE CONCRETE TOPPING SLAB AND INSULATION FROM COOLER/FREEZER AREA. INFILL SLAB RECESS WITH NEW CONCRETE SLAB AT 4" BELOW FINISHED FLOOR. VERIFY WITH COOLER/FREEZER MANUFACTURER
 - SAWOUT AND REMOVE CONCRETE SLAB AS REQUIRED FOR NEW FOUNDATION WORK. PATCH CONCRETE SLAB

VERIFICATION NOTE

CONTRACTOR SHALL VERIFY ALL DIMENSIONS AND CLEARANCES AND ALL EXISTING FIELD CONDITIONS BEFORE STARTING CONSTRUCTION. COMMENCEMENT OF WORK CONSTITUTES ACCEPTANCE OF CONDITIONS. SHOULD DIFFERENT CONDITIONS BE ENCOUNTERED, CONTACT THE ARCHITECT BEFORE PROCEEDING WITH WORK.

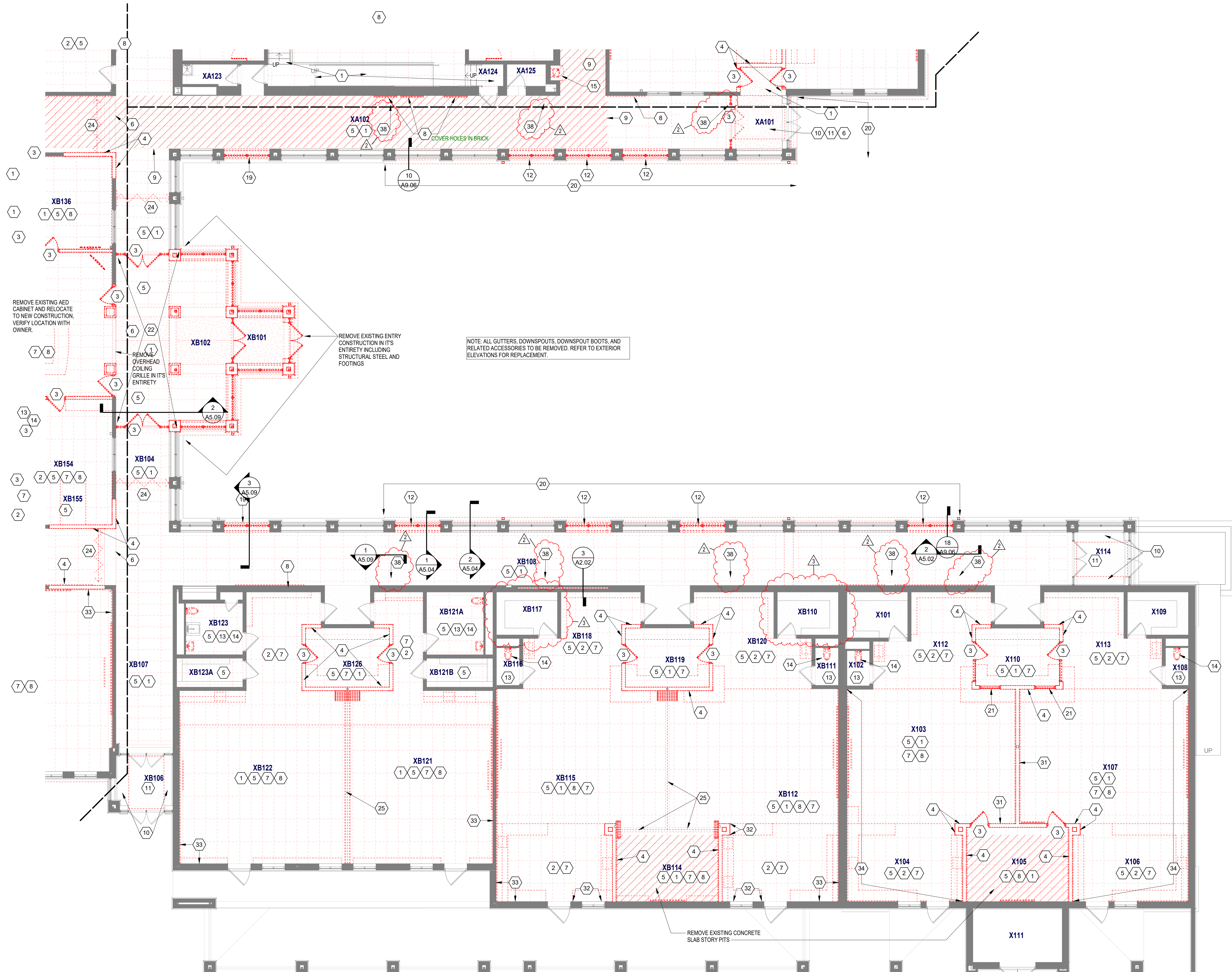

UNIT B DEMOLITION PLAN

SCALE: 1/8" = 1'-0"

CHERRY TREE ELEMENTARY SCHOOL ADDITIONS AND RENOVATIONS

13989 Hazel Dell Pkwy, Carmel, IN
46033

CARMEL CLAY SCHOOLS



ARCHITECT

FANNING HOWEY

317-848-0966

WWW.FHAI.COM

350 E. NEW YORK ST., INDIANAPOLIS IN 46204

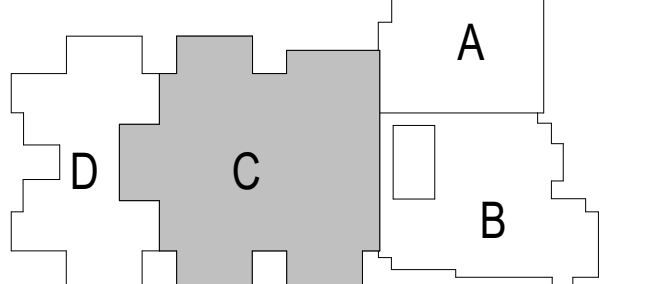

KEY PLAN

BIDS

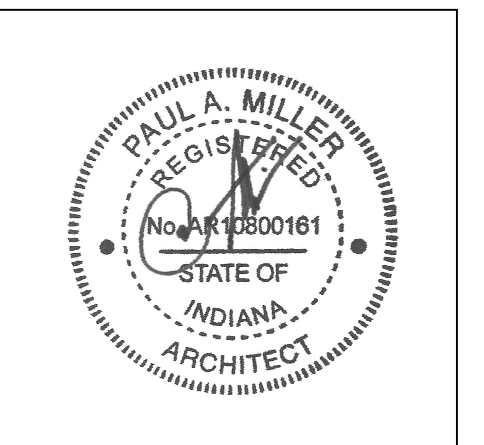

PROJECT MANAGER: SAM
DRAWN BY: TPV
PROJECT NUMBER: 222011.00
PROJECT ISSUE DATE: 02.09.2024

REV. NO.	DESCRIPTION	DATE
2	ADDENDUM #2	3.4.2024
3	ADDENDUM #3	3.7.2024

UNIT C DEMOLITION PLAN

AD0.03

ARCHITECTURAL DEMOLITION GENERAL NOTES

- DEMOLITION IS TO FOLLOW ESTABLISHED CONSTRUCTION SEQUENCE. CONTRACTOR IS TO VERIFY THEIR WORK IN THE FIELD WITH THE DEMOLITION DRAWINGS, NEW CONSTRUCTION DRAWINGS, AND THE EXISTING IN-FIELD CONDITIONS. REPORT DISCREPANCIES TO THE ARCHITECT.
- "FLOORING" DENOTES FLOOR COVERING MATERIALS INCLUDING BACKINGS, ADHESIVES, BASES, DOWN TO BUT EXCLUSIVE OF FLOOR SLABS AND STRUCTURAL MATERIALS, UNLESS NOTED OTHERWISE.
- "CEILING" DENOTES CEILING MATERIALS INCLUDING SUSPENSION SYSTEMS, ADHESIVE RESIDUES, MOLDINGS, UP TO BUT EXCLUSIVE OF STRUCTURAL MATERIALS.
- WALLS TO BE REMOVED SHALL BE REMOVED TO A POINT 2" (MIN.) BELOW THE EXISTING FLOOR SLAB (UNLESS SETTING ON SLAB) PATCH WITH NEW CONCRETE TO BE FLUSH WITH THE EXISTING FLOOR SLAB.
- WHEN OPENINGS ARE CUT INTO AN EXISTING WALL, THE OPENING SHALL BE A MINIMUM OF 1'-4" LONGER THAN THE FINISHED OPENING REQUIRED TO ALLOW FOR 8" (MIN) OF NEW CMU TOOTHED-IN AT EDGES.
- AFTER THE DEMOLITION OF MATERIALS, THE RESULTING EXPOSED SURFACE SHALL BE SMOOTH AND FLUSH WITH EXISTING CONDITIONS.
- MECHANICAL AND ELECTRICAL ITEMS THAT ARE CAPPED AND ABANDONED SHALL BE LOCATED BEHIND FINAL FINISH SYSTEMS.
- COORDINATE THIS WORK WITH DEMOLITION WORK ON SITE. STRUCTURAL, PLUMBING, MECHANICAL, AND ELECTRICAL.
- PROVIDE INTERIOR AND EXTERIOR SHORING, BRACING, OR SUPPORT TO PREVENT MOVEMENT OR SETTLEMENT OF EXISTING STRUCTURES.
- CONTRACTOR TO FIELD VERIFY PORTIONS OR SECTIONS OF EXISTING WALLS TO BE FILLED IN AND SALVAGE NECESSARY MATERIAL.
- MATERIALS OF DEMOLITION SHALL BE DISPOSED OF OFF-SITE UNLESS OTHERWISE DIRECTED BY OWNER.
- OWNER TO REMOVE EXISTING FURNITURE AND MISCELLANEOUS ITEMS NOT SHOWN AND NOT TO BE DEMOLISHED. CONTRACTOR TO NOTIFY OWNER IN ADVANCE WHEN ITEMS NEED TO BE REMOVED. CONTRACTOR IS RESPONSIBLE FOR OTHER ITEMS TO BE REMOVED.
- ITEMS TO BE PATCHED. REMOVE ALL LOOSE OR DAMAGED MATERIAL, REFINISH TO LIKE NEW CONDITION, OR IF CONDITION WARRANTS REPLACE IN ENTIRETY.
- THE OWNER SHALL RESERVE RIGHT TO CLAIM ANY MATERIALS THAT ARE BEING DEMOLISHED PRIOR TO THE CONTRACTOR DISPOSING OF THEM OFF-SITE.
- "TURNED OVER TO THE OWNER" DENOTES: 1) TAG AND IDENTIFY ITEMS; 2) STORE IN AN ORDERLY FASHION IN A LOCATION DESIGNATED BY THE OWNER.

DEMOLITION PLAN NOTES

- (ALL NOTES MAY NOT BE INDICATED ON THIS SHEET)
- REMOVE EXISTING CARPET FLOOR AND RESILIENT BASE
 - REMOVE EXISTING VCT FLOOR AND RESILIENT BASE
 - REMOVE EXISTING DOOR AND FRAME
 - REMOVE EXISTING MASONRY WALL
 - REMOVE EXISTING ACT CEILING
 - REMOVE EXISTING GWB CEILING/BULKHEAD
 - REMOVE EXISTING CASEWORK AS SHOWN
 - REMOVE EXISTING EQUIPMENT AS SHOWN
 - SAWCUT AND REMOVE CONCRETE SLAB AS REQUIRED FOR UNDERSLAB PLUMBING WORK
 - REMOVE PORCELAIN TILE FLOOR AND BASE
 - REMOVE RECESSED FLOOR MAT AND INFL. RECESS WITH CONCRETE FLOOR PATCH TO BE LEVEL WITH ADJACENT SLAB
 - REMOVE EXISTING STOREFRONT WINDOW, BULKHEAD ABOVE AND MASONRY WALL BELOW
 - REMOVE ALL CMT FLOOR AND BASE, AND ALL CERAMIC WALL TILE
 - REMOVE ALL FIXTURES, TOILET PARTITIONS, AND RESTROOM ACCESSORIES
 - REMOVE DRINKING FOUNTAIN AND CMT
 - REMOVE RESILIENT SHEET FLOORING
 - PROVIDE NEW OPENING IN MASONRY WALL, SHORE AS REQUIRED FOR LINTEL INSTALLATION
 - REMOVE ALL METAL LOCKERS AND WOOD/CMU/CMT BENCH
 - REMOVE EXISTING STOREFRONT WINDOW, AND MASONRY WALL BELOW
 - REMOVE EPS WALL/BULKHEAD IN THIS AREA
 - REMOVE INTERIOR WINDOW AND FRAME
 - REMOVE ROOF AND STRUCTURE ABOVE IN THIS AREA. COORDINATE EXTENT OF DEMOLITION WITH NEW STRUCTURAL DRAWINGS
 - REMOVE DOORS, TRANSOM AND HARDWARE, FRAME TO REMAIN
 - REMOVE SIDE FOLDING GATE IN ITS ENTIRETY. INFL. HOLES IN MASONRY WALLS TO REMAIN WITH BRICK OR CMU TO MATCH EXISTING
 - REMOVE OPERABLE WALL, TRACK, AND ACCESSORIES. REMOVE STEEL BEAM AND ANY COLUMNS SUPPORTING ONLY OPERABLE WALL BEAMS
 - REMOVE ALL TACKABLE WALL SURFACES, WOOD TRIM, AND MASTIC FROM ALL CORRIDOR WALLS. REMOVE MASTIC COMPLETE AS REQUIRED VIA SCRAPING OR MECHANICAL MEANS. WALLS ARE CONCRETE MASONRY UNITS U.N.O.
 - REMOVE FIRE EXTINGUISHER CABINET AND INFL. MASONRY OPENING
 - REMOVE EXISTING GYPSUM BOARD CEILING AND FRAMING IN ITS ENTIRETY
 - REMOVE EXISTING DISPLAY CASE
 - REMOVE MASONRY WALL AND STOREFRONT WINDOW FRAME ABOVE
 - REMOVE GWB AND METAL STUD WALL
 - EQUIPMENT DEMOLITION TO INCLUDE REMOVAL OF ALL ADHESIVES AND MECHANICAL FASTENERS. INFL. HOLES IN CONCRETE MASONRY UNITS WITH SEALANT TO CREATE FINISHED APPEARANCE. WHERE NEW DISPLAY BOARDS ARE NOT INDICATED, REFER TO AT PLANS
 - REMOVE VINYL WALLCOVERING ON INDICATED WALL(S). WALL CONSTRUCTION IS GWB ON CMU. REPAIR GWB WALL WHERE VINYL-FACED TACKABLE SURFACE/EQUIPMENT WAS REMOVED AND PREPARE FOR NEW VINYL WALLCOVERING INSTALLATION
 - REMOVE MASONRY WALL TO CREATE OPENINGS FOR NEW COVERS. COORDINATE OPENINGS WITH MECHANICAL AND STRUCTURE FOR SIZE AND LOCATION - SEE EXTERIOR ELEVATION. TOOTH IN SURROUNDING MASONRY OPENING AS REQUIRED TO PROVIDE NEW OPENINGS
 - REMOVE QUARRY TILE FLOOR AND BASE AND SETTING BED. INFL. SLAB RECESS WITH NEW CONCRETE SLAB. SLOPE TO DRAINS AS REQUIRED
 - REMOVE CONCRETE TOPPING SLAB AND INSULATION FROM COOLER/FREEZER AREA. INFL. SLAB RECESS WITH NEW CONCRETE SLAB AT 4" BELOW FINISHED FLOOR. VERIFY WITH COOLER/FREEZER MANUF.
 - SAWCUT AND REMOVE CONCRETE SLAB AS REQUIRED FOR NEW FOUNDATION WORK. PATCH CONCRETE SLAB.

VERIFICATION NOTE

CONTRACTOR SHALL VERIFY ALL DIMENSIONS AND CLEARANCES AND ALL EXISTING FIELD CONDITIONS BEFORE STARTING CONSTRUCTION. COMMENCEMENT OF WORK CONSTITUTES ACCEPTANCE OF CONDITIONS. SHOULD DIFFERENT CONDITIONS BE ENCOUNTERED, CONTACT THE ARCHITECT BEFORE PROCEEDING WITH WORK.

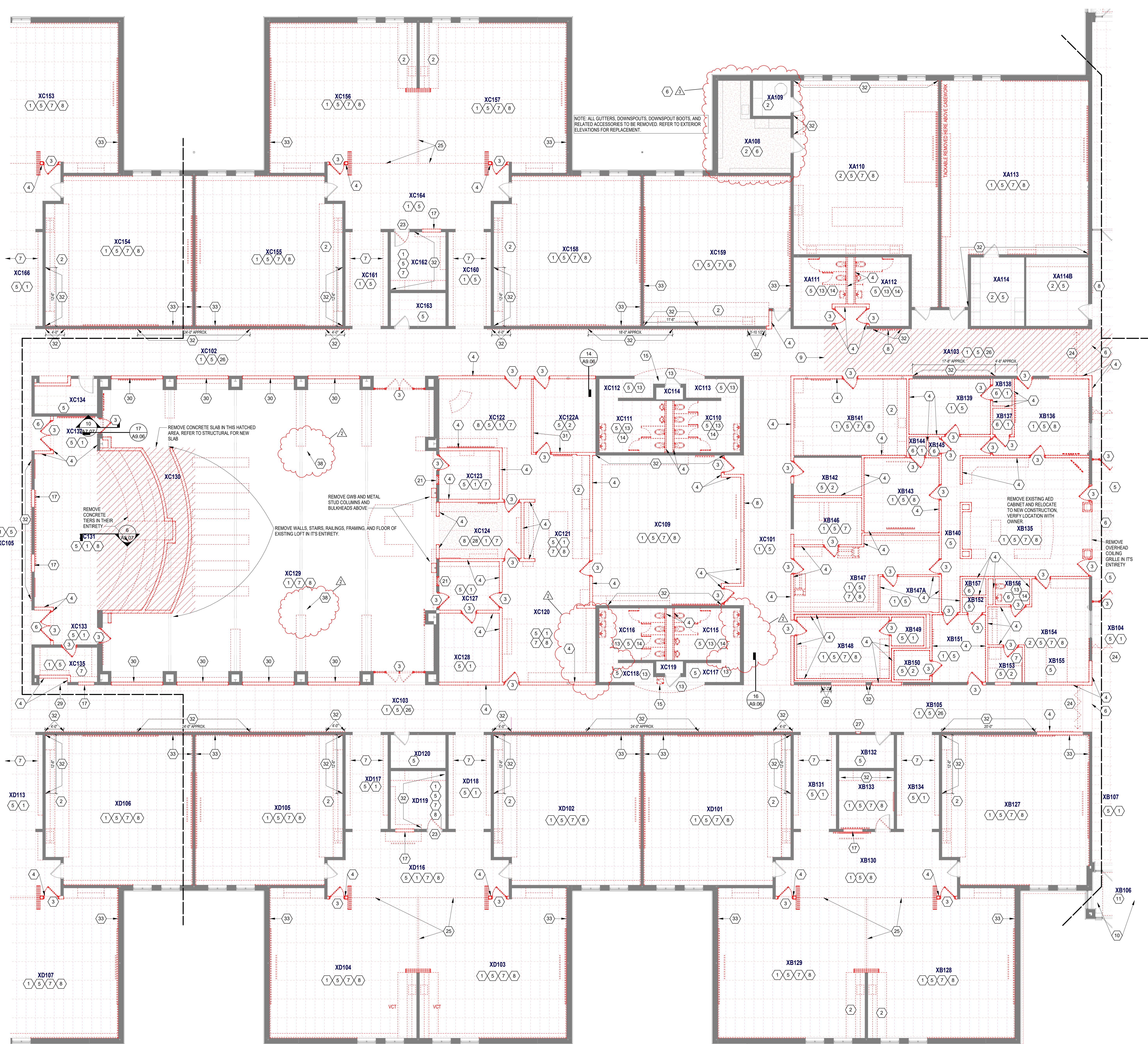

UNIT C DEMOLITION PLAN

SCALE: 1/8" = 1'-0"

C:\Users\blanckel\Documents\2021_ARCH_Z22011.00_alampford.LZ15.rvt
3/7/2024, 11:11:32 AM

RESIDENTIAL EQUIPMENT SCHEDULE				
ITEM NO.	ITEM DESCRIPTION	ELEC. FIELD CONNECTION	MECH. FIELD CONNECTION	
(A-1)	REFRIGERATOR WITH TOP FREEZER <ul style="list-style-type: none">18.3 CU.FT.REVERSIBLE HINGESDOES NOT INCLUDE ICE MAKERADA-COMPLIANT AND ENERGY STAR CERTIFIEDBASIS OF DESIGN IS FRIGIDAIRE FFHT1839VS66.375"H x 30"W x 35.375"DCOLOR: STAINLESS STEEL	15AMPS		
(A-2)	REFRIGERATOR WITH BOTTOM FREEZER <ul style="list-style-type: none">28.8 CU.FT.DUAL BLEND DOOR FRIDGEINCLUDES ICE MAKERENERGY STAR QUALIFIEDBASIS OF DESIGN IS FRIGIDAIRE FRFN2823AS70"H x 36"W x 35.75"DCOLOR: STAINLESS STEEL	15AMPS	X	
(A-3)	MICROWAVE <ul style="list-style-type: none">2.0 CU.FT.EXTRA-LARGE TURNABLEELECTRONIC DIGITAL DISPLAY WITH CLOCKENERGY STAR QUALIFIEDBASIS OF DESIGN IS GE JES2051SNSS24.125"W x 13.625"H x 19.25"DCOLOR: STAINLESS STEEL	1200W		
(A-4)	UNDER-COUNTER REFRIGERATOR - STANDARD HEIGHT <ul style="list-style-type: none">5.6 CU.FT.SMALL FREEZER AREAREVERSIBLE HINGESENERGY STAR QUALIFIEDBASIS OF DESIGN IS GE GCE06GSHSB34.125"H x 23.875"W x 23.75"DCOLOR: STAINLESS STEEL			
(A-5)	UNDER-COUNTER REFRIGERATOR - ADA HEIGHT <ul style="list-style-type: none">3.67 CU.FT.REVERSIBLE HINGESINCLUDES VISIBLE TEMPERATURE GAUGEENERGY STAR QUALIFIEDBASIS OF DESIGN IS HOSHIZAKI HRC4C31.57"H x 23.375"W x 25.57" (INCLUDING HANDLE)COLOR: STAINLESS STEEL	115V/60/1		
(A-6)	UNDER-COUNTER ICE MAKER - ADA HEIGHT <ul style="list-style-type: none">58.8 MAX ICE PRODUCTION PER 24 HOURSINCLUDES 22.8 STORAGE CAPACITYAIR-COOLED ADA-COMPLIANT ICE MAKERINCLUDE DOOR REVERSAL PARTBASIS OF DESIGN IS HOSHIZAKI AM-50BAJ-AD31.57"H x 14.875"W x 22.625"DCOLOR: STAINLESS STEEL	115V/60/1	X	
(A-7)	REVERSE OSMOSIS SYSTEM FOR ICE MAKER <ul style="list-style-type: none">INTEGRATED NON-ELECTRIC PUMPFILTERS WATER TO AID IN ICE MAKER OPERATIONQUICK CHANGE CARTRIDGE SYSTEMBASIS OF DESIGN IS 3M WATER FILTRATION PRODUCT SGLF-ROOVERALL SIZE: 15.375"H x 8.375"W x 12.25"DCOLOR: STAINLESS STEEL		X	
(A-8)	SLIDE-IN ELECTRIC RANGE <ul style="list-style-type: none">5.3 CU.FT SELF-CLEANING SLIDE IN ELECTRIC RANGEFOUR GLASS TOP ELECTRIC BURNERSADA-COMPLIANT KNOBS AT FRONT OF COOKTOPBOTTOM STORAGE DRAWERBASIS OF DESIGN IS GE J6ASLSLSS36"H x 28.875"W x 26.625"DCOLOR: STAINLESS STEEL	208V OR 240V 40AMPS		
(A-9)	RECIRCULATING HOOD <ul style="list-style-type: none">UNDER-CABINET, RECIRCULATING DUCTLESS HOODADA-COMPLIANT CONTROLSBASIS OF DESIGN IS BROWAN BXT130SSOVERALL SIZE: 67"H x 29.875"W x 18"DCOLOR: STAINLESS STEEL	120V/60Hz		

CASEWORK SCHEDULE					
TYPE	NO.	SIZE			DESCRIPTION
		W	D	H	
B	10	1'-6"	2'-0"	2'-6"	BASE UNIT WITH ONE ADJUSTABLE SHELF AND ONE HINGED DOOR.
B	15	2'-9"	2'-6"	2'-10"	BASE UNIT WITH TWO DRAWERS, ONE ADJUSTABLE SHELF AND TWO HINGED DOORS.
B	18	1'-9"	2'-0"	2'-6"	BASE UNIT WITH ONE ADJUSTABLE SHELF AND ONE HINGED DOOR.
B	23	2'-0"	2'-0"	2'-10"	BASE UNIT WITH TWO DRAWERS, ONE ADJUSTABLE SHELF AND TWO HINGED DOORS.
B	26	2'-0"	2'-0"	2'-6"	BASE UNIT WITH ONE ADJUSTABLE SHELF AND ONE HINGED DOOR.
B	27	2'-0"	2'-0"	2'-10"	BASE UNIT WITH TWO ADJUSTABLE SHELVES AND ONE HINGED DOOR.
B	31	3'-0"	2'-0"	2'-10"	BASE UNIT WITH TWO ADJUSTABLE SHELVES AND TWO HINGED DOORS.
B	34	1'-9"	2'-0"	2'-10"	BASE UNIT WITH ONE DRAWER, ONE ADJUSTABLE SHELF AND ONE HINGED DOOR.
B	38	2'-0"	2'-0"	2'-10"	BASE UNIT WITH TWO DRAWERS, ONE ADJUSTABLE SHELF AND TWO HINGED DOORS.
B	40	1'-6"	2'-0"	2'-10"	BASE UNIT WITH ONE DRAWER, ONE ADJUSTABLE SHELF AND ONE HINGED DOOR.
B	41	1'-6"	2'-0"	3'-0"	BASE UNIT WITH ONE DRAWER, ONE ADJUSTABLE SHELF AND ONE HINGED DOOR.
B	46	1'-9"	2'-0"	2'-10"	BASE UNIT WITH ONE DRAWER, ONE ADJUSTABLE SHELF AND ONE HINGED DOOR.
B	47	1'-9"	2'-0"	2'-6"	BASE UNIT WITH ONE DRAWER, ONE ADJUSTABLE SHELF AND ONE HINGED DOOR.
B	52	2'-0"	2'-0"	2'-10"	BASE UNIT WITH ONE DRAWER, ONE ADJUSTABLE SHELF AND ONE HINGED DOOR.
B	55	2'-6"	2'-0"	2'-10"	BASE UNIT WITH TWO DRAWERS AND TWO HINGED DOORS. DO NOT INCLUDE SHELVES.
B	63	3'-0"	2'-0"	2'-10"	BASE UNIT WITH TWO DRAWERS, ONE ADJUSTABLE SHELF AND TWO HINGED DOORS.
B	67	2'-6"	2'-0"	2'-10"	BASE UNIT WITH TWO ADJUSTABLE SHELVES AND TWO HINGED DOORS.
B	74	2'-6"	2'-0"	2'-6"	BASE UNIT WITH ONE ADJUSTABLE SHELF AND TWO HINGED DOORS.
B	75	2'-9"	2'-0"	2'-10"	BASE UNIT WITH ONE ADJUSTABLE SHELF AND TWO HINGED DOORS.
B	80	3'-0"	2'-0"	2'-6"	BASE UNIT WITH ONE ADJUSTABLE SHELF AND TWO HINGED DOORS. INCLUDE CUTOUT FOR TECH/ELEC. COORDINATE IN FIELD.
B	82	3'-0"	2'-0"	2'-6"	BASE UNIT WITH ONE ADJUSTABLE SHELF AND TWO HINGED DOORS.
BO	101	3'-3"	11'-1"	2'-6"	OPEN BASE UNIT WITH ONE ADJUSTABLE SHELF.
BO	102	3'-0"	11'-11"	2'-6"	OPEN BASE UNIT WITH ONE ADJUSTABLE SHELF.
BO	103	3'-0"	11'-5"	2'-6"	OPEN BASE UNIT WITH ONE ADJUSTABLE SHELF.
BO	104	2'-9"	11'-5"	2'-6"	OPEN BASE UNIT WITH ONE ADJUSTABLE SHELF.
BO	105	3'-0"	11'-5"	2'-6"	OPEN BASE UNIT WITH ONE VERTICAL DIVIDER AND TWO ADJUSTABLE SHELVES.
BO	106	3'-3"	11'-5"	2'-6"	OPEN BASE UNIT WITH ONE ADJUSTABLE SHELF.
BS	10	2'-0"	2'-0"	2'-6"	SINK BASE UNIT WITH TWO HINGED DOORS.
BS	11	3'-0"	2'-0"	2'-2"	SINK BASE UNIT WITH TWO HINGED DOORS AND ONE BLANK DRAWER PANEL.
BS	12	3'-0"	2'-0"	2'-10"	SINK BASE UNIT WITH TWO HINGED DOORS AND ONE BLANK DRAWER PANEL.
BS	13	3'-0"	2'-0"	2'-10"	SINK BASE UNIT WITH TWO HINGED DOORS.
BS	14	3'-0"	2'-0"	2'-6"	SINK BASE UNIT WITH TWO HINGED DOORS AND ONE BLANK DRAWER PANEL.
BS	15	3'-0"	2'-0"	2'-2"	CHILD ADA SINK BASE UNIT WITH A REMOVABLE ACCESS PANEL.
BS	16	3'-0"	2'-0"	2'-0"	ADULT ADA SINK BASE UNIT WITH A REMOVABLE ACCESS PANEL.
D	01	2'-6"	2'-0"	2'-10"	DRAWER UNIT WITH THREE EQUAL DRAWERS. 6-1/2 INCHES DEEP INSIDE.
D	02	1'-6"	2'-0"	2'-10"	DRAWER UNIT WITH THREE EQUAL DRAWERS. 6-1/2 INCHES DEEP INSIDE.
D	03	1'-6"	2'-0"	2'-6"	DRAWER UNIT WITH THREE EQUAL DRAWERS. 6-1/2 INCHES DEEP INSIDE.
D	04	3'-0"	2'-0"	2'-10"	DRAWER UNIT WITH THREE EQUAL DRAWERS. 8-1/2 INCHES DEEP INSIDE.
D	05	1'-6"	2'-0"	3'-0"	DRAWER UNIT WITH THREE EQUAL DRAWERS. 7-1/2 INCHES DEEP INSIDE.
D	06	2'-0"	2'-0"	2'-10"	DRAWER UNIT WITH FOUR EQUAL DRAWERS. 4-1/2 INCHES DEEP INSIDE.
D	07	2'-6"	2'-0"	2'-10"	DRAWER UNIT WITH FOUR EQUAL DRAWERS. 4-1/2 INCHES DEEP INSIDE.
EP	1	3'-0"	1'-5"	2'-6"	3/4" THICK END PANEL TO COVER DISTANCE FROM FLOOR TO BOTTOM OF CUBBY CABINET.
EP	2	3'-0"	2'-0"	2'-6"	3/4" THICK END PANEL TO COVER SIDES OF REFRIGERATOR.
EP	3	3'-0"	2'-0"	2'-10"	3/4" THICK END PANEL TO COVER DISTANCE FROM FLOOR TO BOTTOM OF COUNTERTOP.
EP	4	3'-0"	2'-0"	3'-0"	3/4" THICK END PANEL TO COVER DISTANCE FROM FLOOR TO BOTTOM OF COUNTERTOP.
FX	01	3'-0"	11'-0"	2'-6"	MALIBU UNIT WITH 33 OPENINGS. REFER TO DETAIL ON A7.06.
T	10	1'-6"	2'-0"	2'-6"	TALL UNIT WITH FIVE ADJUSTABLE SHELVES AND ONE HINGED DOOR. INCLUDE SLOPED TOP.
T	11	2'-6"	2'-0"	7'-0"	TALL UNIT WITH FIVE ADJUSTABLE SHELVES AND TWO HINGED DOORS. INCLUDE SLOPED TOP.
T	12	2'-6"	2'-0"	7'-0"	TALL UNIT WITH FIVE ADJUSTABLE SHELVES. TWO HINGED DOORS. AND SLOPED TOP.
T	13	3'-0"	2'-0"	7'-0"	TALL UNIT WITH FIVE ADJUSTABLE SHELVES. TWO HINGED DOORS. AND SLOPED TOP.
T	15	3'-0"	2'-6"	7'-0"	TALL UNIT WITH FIVE ADJUSTABLE SHELVES AND TWO HINGED DOORS. INCLUDE SLOPED TOP.
T	16	3'-0"	2'-0"	7'-0"	TALL UNIT WITH FIVE ADJUSTABLE SHELVES AND TWO HINGED DOORS. INCLUDE SLOPED TOP.
T	17	2'-6"	2'-0"	7'-0"	TALL SPLIT DOOR STORAGE WITH ONE FIXED SHELF. AT THE UPPER CABINET, PROVIDE THREE ADJUSTABLE SHELVES AND TWO HINGED DOORS. AT THE LOWER CABINET, PROVIDE ONE ADJUSTABLE SHELF AND TWO HINGED DOORS.
T	18	3'-3"	2'-6"	7'-0"	TALL UNIT WITH FIVE ADJUSTABLE SHELVES AND TWO HINGED DOORS. INCLUDE SLOPED TOP.
T	19	1'-3"	11'-9"	7'-0"	TALL UNIT WITH FIVE ADJUSTABLE SHELVES. INCLUDE SLOPED TOP.
TO	02	3'-0"	11'-5"	7'-0"	OPEN TALL UNIT WITH FIVE ADJUSTABLE SHELVES. INCLUDE SLOPED TOP.
TO	03	1'-6"	11'-2"	7'-0"	OPEN TALL UNIT WITH FIVE ADJUSTABLE SHELVES. INCLUDE SLOPED TOP.
TO	05	3'-6"	11'-5"	7'-0"	OPEN TALL UNIT WITH FIVE ADJUSTABLE SHELVES. INCLUDE SLOPED TOP.
TO	06	2'-6"	11'-2"	7'-0"	OPEN TALL UNIT WITH FIVE ADJUSTABLE SHELVES. INCLUDE SLOPED TOP.
TO	111	2'-6"	11'-5"	7'-0"	OPEN TALL UNIT WITH FIVE ADJUSTABLE SHELVES. INCLUDE SLOPED TOP.
TS	1	3'-0"	2'-6"	7'-0"	TALL SOUND RACK CABINET WITH ONE FIXED SHELF. AT THE UPPER CABINET, PROVIDE THREE ADJUSTABLE SHELVES AND TWO HINGED DOORS. AT THE LOWER CABINET, PROVIDE TWO HINGED DOORS. OPEN TOE KICK. REFER TO DETAIL ON A7.06.
TI	10	3'-6"	2'-6"	7'-0"	TOTE TRAY UNIT WITH TWO VERTICAL DIVIDERS TWO HINGED DOORS. FLAT TOP.
TI	12	4'-6"	2'-0"	7'-0"	TOTE TRAY UNIT WITH TWO VERTICAL DIVIDERS TWO HINGED DOORS. INCLUDE SLOPED TOP.
W	11	1'-9"	11'-2"	2'-6"	WALL UNIT WITH ONE ADJUSTABLE SHELF AND ONE HINGED DOOR. INCLUDE SLOPED TOP.
W	13	1'-3"	11'-2"	2'-6"	WALL UNIT WITH ONE ADJUSTABLE SHELVES, ONE HINGED DOOR AND SLOPED TOP.
W	14	1'-6"	11'-2"	2'-6"	WALL UNIT WITH ONE ADJUSTABLE SHELF, ONE HINGED DOOR, AND SLOPED TOP.
W	16	2'-0"	11'-2"	2'-6"	WALL UNIT WITH ONE ADJUSTABLE SHELF, ONE HINGED DOOR, AND SLOPED TOP.
W	43	3'-0"	11'-2"	11'-2"	WALL UNIT WITH ONE ADJUSTABLE SHELF, TWO HINGED DOORS, AND SLOPED TOP.
W	44	3'-0"	11'-2"	2'-0"	WALL UNIT WITH ONE ADJUSTABLE SHELF, TWO HINGED DOORS, AND SLOPED TOP.
W	46	3'-6"	11'-2"	2'-0"	WALL UNIT WITH ONE VERTICAL DIVIDER, TWO ADJUSTABLE SHELVES AND TWO HINGED DOORS. INCLUDE SLOPED TOP.
W	47	3'-0"	2'-0"	1'-0"	WALL UNIT WITH TWO HINGED DOORS AND SLOPED TOP.
W	50	2'-6"	11'-2"	2'-6"	WALL UNIT WITH TWO ADJUSTABLE SHELVES, TWO HINGED DOORS, AND SLOPED TOP.
W	52	3'-0"	11'-2"	2'-6"	WALL UNIT WITH ONE ADJUSTABLE SHELF, TWO HINGED DOORS, AND SLOPED TOP.
W	56	4'-0"	11'-2"	2'-6"	WALL UNIT WITH ONE VERTICAL DIVIDER, TWO ADJUSTABLE SHELVES AND TWO HINGED DOORS. INCLUDE SLOPED TOP.
W	70	2'-6"	11'-2"	1'-9"	WALL UNIT WITH ONE ADJUSTABLE SHELF AND TWO HINGED DOORS. INCLUDE SLOPED TOP.
W	88	2'-9"	11'-2"	2'-6"	WALL UNIT WITH TWO ADJUSTABLE SHELVES, TWO HINGED DOORS, AND SLOPED TOP.
WC	01	4'-0"	11'-6"	3'-0"	WALL UNIT WITH TWO ADJUSTABLE SHELVES AND TWO HINGED DOORS ON UPPER COMPARTMENT; 3 OPEN CUBBIES BELOW. INCLUDE SLOPED TOP AND HOOK ASSEMBLY. REFER TO DETAIL ON A7.07.
WC	02	2'-6"	11'-3"	2'-9"	WALL UNIT WITH ONE ADJUSTABLE SHELF AND TWO HINGED DOORS ON UPPER COMPARTMENT; 2 OPEN CUBBIES BELOW. INCLUDE SLOPED TOP AND HOOK ASSEMBLY. REFER TO DETAIL ON A7.07.
WC	03	4'-0"	11'-3"	2'-9"	WALL UNIT WITH TWO ADJUSTABLE SHELVES AND TWO HINGED DOORS ON UPPER COMPARTMENT; 3 OPEN CUBBIES BELOW. INCLUDE SLOPED TOP AND HOOK ASSEMBLY. REFER TO DETAIL ON A7.07.
WDT	6	1'-6"	2'-0"	7'-0"	TALL UNIT WITH FIVE ADJUSTABLE SHELVES AND ONE HINGED DOOR. INCLUDE REMOVABLE COAT ROD AND MIRROR MOUNTED TO BACKSIDE OF DOOR.
WM	10	2'-6"	11'-2"	1'-4"	MICROWAVE CABINET WITH 2 UPPER DOORS AND 22"D OPEN SHELF BELOW. INCLUDE SLOPED TOP AND CUTOUT FOR OUTLET.
WM	11	2'-9"	11'-2"	1'-4"	MICROWAVE CABINET WITH 2 UPPER DOORS AND 22"D OPEN SHELF BELOW. INCLUDE SLOPED TOP AND CUTOUT FOR OUTLET.
WO	20	3'-0"	11'-2"	1'-6"	OPEN WALL UNIT WITH SLOPED TOP.
WO	44	3'-0"	11'-2"	2'-6"	OPEN WALL UNIT WITH ONE ADJUSTABLE SHELF. INCLUDE SLOPED TOP.
WT	01	3'-0"	2'-0"	7'-0"	TALL TEACHER WARDROBE/TECHNOLOGY CABINET WITH ONE FIXED VERTICAL PANEL. INCLUDE 5 ADJUSTABLE SHELVES. REMOVABLE COAT ROD, MIRROR, AND FILING DRAWERS. INCLUDE SLOPED TOP PANEL. REFER TO DETAIL ON A7.06. INCLUDE LOCK ON THIS CABINET.
WT	02	3'-6"	2'-0"	7'-0"	TALL TEACHER WARDROBE/TECHNOLOGY CABINET WITH ONE FIXED VERTICAL PANEL. INCLUDE 5 ADJUSTABLE SHELVES. REMOVABLE COAT ROD, MIRROR, AND FILING DRAWERS. INCLUDE SLOPED TOP PANEL. REFER TO DETAIL ON A7.06. INCLUDE LOCK ON THIS CABINET.
WT	03	3'-0"	11'-9"	7'-0"	TALL TEACHER WARDROBE/TECHNOLOGY CABINET WITH ONE FIXED VERTICAL PANEL. INCLUDE 5 ADJUSTABLE SHELVES. REMOVABLE COAT ROD, MIRROR, AND FILING DRAWERS. INCLUDE SLOPED TOP PANEL. REFER TO DETAIL ON A7.06. INCLUDE LOCK ON THIS CABINET.

DISCOVERY CENTER CASEWORK SCHEDULE					
TYPE	NO.	SIZE			DESCRIPTION
		W	D	H	
MBC	1	3'-0"	2'-0"	3'-6"	DOUBLE-SIDED MOBILE BOOKCASE WITH FIXED CENTER DIVIDER AND 1 SHELF ON EACH SIDE.
MC	2	2'-8 1/2"	11'-0"	3'-6"	SINGLE-SIDED BOOKCASE WITH 2 ADJUSTABLE SHELVES.
MC	3	3'-0"	11'-0"	3'-6"	SINGLE-SIDED BOOKCASE WITH 3 ADJUSTABLE SHELVES.
MC	4	2'-10"	11'-0"	3'-0"	SINGLE-SIDED BOOKCASE WITH 3 ADJUSTABLE SHELVES.
MC	5	3'-3"	11'-0"	3'-0"	SINGLE-SIDED BOOKCASE WITH 3 ADJUSTABLE SHELVES.
MC	6	3'-0"	11'-0"	7'-0"	SINGLE-SIDED BOOKCASE WITH 5 ADJUSTABLE SHELVES.
MC	7	3'-0"	2'-0"	7'-0"	SINGLE-SIDED BOOKCASE WITH 5 ADJUSTABLE SHELVES.
MC	8	3'-6"	11'-0"	7'-0"	SINGLE-SIDED BOOKCASE WITH 5 ADJUSTABLE SHELVES.

LIST OF FINISHES			REFER TO A7 ARCH. DWG. SHEETS
EQUIPMENT MATERIALS			
CORNER GUARDS			
MATERIAL ABBREVIATION	MATERIAL/MANUFACTURER	COLOR SELECTION	
CG	CS ACROVYN / SSM-20AN	MISSION WHITE #933 / 2" LEGS X 48"H	
- REFER TO MISCELLANEOUS FINISHES FOR J-TRIM INFORMATION			
CUBICLE CURTAIN			
MATERIAL ABBREVIATION	MATERIAL/MANUFACTURER	COLOR SELECTION	
CC-1	MAYER FABRICS / SEAGUAL / SERENE	△ TO BE SELECTED	
DISCOVERY CENTER NOOK UPHOLSTERY			
NOOK SEAT PADDING TO BE UPHOLSTERED IN DESIGNTEX SILICONE ELEMENT IN TIDAL 3919-408			
HP PLASTIC LAMINATE			
MATERIAL ABBREVIATION	MATERIAL/MANUFACTURER	COLOR SELECTION	
PL-1 (CR CASEWORK)	FORMICA	MUSLIN FABRIC 06127-58	
PL-2 (CR BOOKCASE TOPS)	FORMICA	NEUTRAL WHITE WITH SCULPTED FINISH 918-SF	
PL-3 (DC/STEAM)	ARBORITE	NUVO CLAY P388-CA	
PL-4 (ADMIN CASEWORK)	FORMICA	OILED LEGNO 8846-58	
PL-5 (RECEPTION)	LAMINART	TRUFFLE CAMBRIC WITH CRISS-CROSS FINISH 5323-L	
KICKPLATES			
STAINLESS STEEL			
MARKERBOARD			
WHITE			
PLASTIC TOILET PARTITIONS/COMPARTMENTS			
MATERIAL ABBREVIATION	MATERIAL/MANUFACTURER	COLOR SELECTION	
	REFER TO SPECIFICATIONS	STANDARD COLOR TO BE SELECTED	
SHOWER CURTAINS			
WHITE			
SOLID SURFACE MATERIAL			
MATERIAL ABBREVIATION	MATERIAL/MANUFACTURER	COLOR SELECTION	
SSM-1 (CR COUNTERTOPS)	STARON TEMPEST	HORIZON FH114	
SSM-2 (BRICK KNEE WALL CAPS)	CORIAN / MEGANITE / LX HAUSV'S	GROUP 3, TO BE SELECTED	
SSM-3 (ADMIN COUNTERTOPS)	STARON TEMPEST	HORIZON FH114	
		△	
STAGE CURTAIN			
MATERIAL ABBREVIATION	MATERIAL/MANUFACTURER	COLOR SELECTION	
SC-1	REFER TO SPECIFICATIONS	TO BE SELECTED	
SC-2	REFER TO SPECIFICATIONS	BLACK	
TACKABLE WALL SURFACE			
MATERIAL ABBREVIATION	MATERIAL/MANUFACTURER	COLOR SELECTION	
TWS-1 (FIELD)	MOMENTUM / SYMPHONY / PULSE	SILENT SILVER AZ52950	
TWS-2 (POD-1ST)	CARNEGIE XOREL / METEOR	6427-2004	
TWS-3 (POD-2ND)	CARNEGIE XOREL / METEOR	6427-2024	
TWS-4 (POD-3RD)	CARNEGIE XOREL / METEOR	6427-2043	
TWS-5 (POD-4TH)	CARNEGIE XOREL / METEOR	6427-2055	
TWS-6 (POD-5TH)	CARNEGIE XOREL / METEOR	6427-2009	
TWS-7 (DISC CTR)	CARNEGIE XOREL / SAHARA MATTE	6089-632	
TACKBOARDS			
MATERIAL ABBREVIATION	MATERIAL/MANUFACTURER	COLOR SELECTION	
TB	REFER TO SPECIFICATIONS	MANUFACTURER'S STANDARD, TO BE SELECTED	
MISCELLANEOUS FINISHES			
J-TRIM AT VWC-2 WAINSCOT CAP TO BE CS ACROVYN WC75WTT, SAME COLOR/MANUFACTURER AS CORNER GUARDS			
ROLLER WINDOW SHADES			
MATERIAL ABBREVIATION	MATERIAL/MANUFACTURER	COLOR SELECTION	
RWS-1	REFER TO SPECIFICATIONS	MFR STANDARD COLOR / 5% OPEN	
RWS-2	REFER TO SPECIFICATIONS	MFR STANDARD COLOR / OPAQUE	
RWS-3	REFER TO SPECIFICATIONS	MFR STANDARD COLOR / OPAQUE	
EQUIPMENT MATERIAL & FINISH GEN. NOTES			
A. COLOR SELECTION OF ALL FINISHES FOR INTERIOR PLASTIC LAMINATE FACED ARCHITECTURAL CABINETS/ CUSTOM CASEWORK ITEMS ARE NOTED ON CASEWORK ELEVATIONS AND DETAIL DRAWINGS.			
B. EDUCATIONAL CASEWORK FINISHES ARE AS FOLLOWS (UNLESS OTHERWISE NOTED):			
• HIGH PRESSURE PLASTIC LAMINATE COUNTERTOPS AND WORKSURFACES ARE TO BE PL-2, UNLESS OTHERWISE NOTED.			
• 3MM AND 1MM PVC EDGES ON COUNTERTOPS AND WORKSURFACES ARE TO MATCH PL-2.			
1. PLASTIC LAMINATE SURFACES AT BOOKCASES, TYPICAL.			
• HIGH PRESSURE PLASTIC LAMINATE CABINETS/VERTICAL SURFACES ARE TO BE PL-1 UNLESS OTHERWISE NOTED. INTERIOR			
MELAMINE TO BE WHITE.			
• 3MM AND 1MM PVC EDGES ON CASEWORK ARE TO MATCH SPECIFIED LAMINATE.			
1. PL-3 EDGEBANDING TO BE WILSONART PEPPERDUST D327-80.			
• HANDLES TO BE SILVER METALLIC POWDERCOAT.			

C:\Users\jamesk\Documents\2021_ARCH_Z22011.00_alamp\plan_LZ15.rvt
3/5/2024 1:19:25 PM

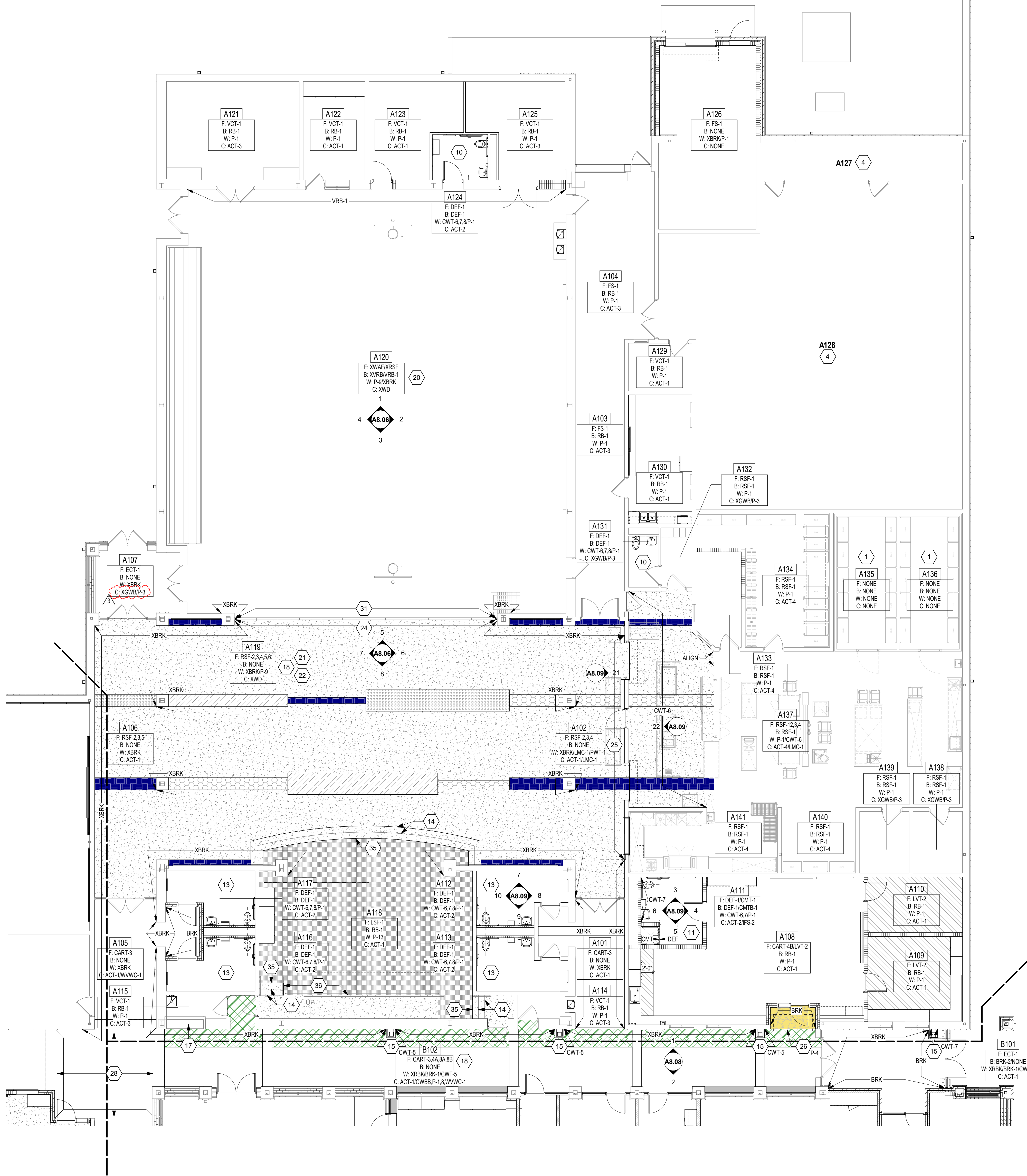

UNIT A FINISH PLAN
SCALE: 1/8" = 1'-0"

ROOM LEGEND - UNIT A

ROOM NO.	ROOM NAME	AREA (SF)
A101	CORRIDOR	217 SF
A102	CORRIDOR	418 SF
A103	CORRIDOR	361 SF
A104	RECEIVING	350 SF
A105	CORRIDOR	262 SF
A106	CORRIDOR	522 SF
A107	VESTIBULE	151 SF
A108	CLASSROOM 34 - F.A.P.	728 SF
A109	SMALL GROUP	213 SF
A110	SENSORY	130 SF
A111	RESTROOM	109 SF
A112	WOMEN	112 SF
A113	MEN	109 SF
A114	IDF	29 SF
A115	CUST.	35 SF
A116	BOYS	103 SF
A117	GIRLS	105 SF
A118	STAGE	900 SF
A119	CAFETERIUM	2,305 SF
A120	GYMNASIUM	4,385 SF
A121	STORAGE	344 SF
A122	P.E. OFFICE	161 SF
A123	PARKS OFFICE	203 SF
A124	FAMILY RR	66 SF
A125	STORAGE	217 SF
A126	OUTDOOR STORAGE	470 SF
A127	ELECTRICAL	197 SF
A128	BOILER ROOM	2,306 SF
A129	CUST. OFFICE	80 SF
A130	CUST. BREAKRM	216 SF
A131	TOILET	41 SF
A132	DRESSING	48 SF
A133	OFFICE	110 SF
A134	DRY GOODS	344 SF
A135	COOKER	235 SF
A136	FREEZER	235 SF
A137	KITCHEN	1,480 SF
A138	LAUNDRY	80 SF
A139	CUST.	80 SF
A140	BREAKROOM	125 SF
A141	DISHWASHING	248 SF

GENERAL FINISH NOTES

- SEALANT SHALL BE APPLIED AT ALL MATERIAL TRANSITIONS, BACKSPASHES, AND DOOR FRAMES. ALL LOCATIONS WHERE NEW FINISH ABUTS A DISSIMILAR MATERIAL.
- REMOVE AND REINSTALL EXISTING DEVICE FACEPLATES, SWITCH FACEPLATES, TECHNOLOGY FACEPLATES, AND CLOCKS.
- EXISTING ITEMS TO REMAIN AND NEW FINISHES APPLIED AROUND INCLUDE BUT NOT LIMITED TO THERMOSTATS, AND FIRE EXTINGUISHER CABINETS (UNO).
- PROVIDE RESILIENT TRANSITION STRIPS BETWEEN FLOOR FINISH TYPES.
- PAIN ALL SIDES (VERT. AND HORZ.) OF BULKHEAD/SOFFIT COLOR INDICATED (UNO).
- EXISTING INTERIOR DOORS AND DOOR FRAMES ARE TO REMAIN UNLESS NOTED OTHERWISE. DOOR FRAMES TO BE REPAINTED AND WOOD DOORS TO BE REPAIRED AS REQUIRED.
- PATCH AND REPAIR ALL HOLES AND IMPERFECTIONS AT AREAS THAT ARE TO RECEIVE NEW FINISHES.

FLOOR PATTERN/FINISH KEY NOTES

- PRE-FABRICATED FREEZER/COOLER, NO FINISH ITEMS
- INSTALL CWT ON AMB WITH SCHLUTER QUADRO TRIM ON OUTSIDE CORNERS. CWT COLOR AS NOTED ON ADJACENT ACCENT WALL. REFER TO 1/A8.10 FOR TILE DETAILS.
- INSTALL CWT ON WALLS. PAINT GWB BULKHEAD ABOVE, AND INSTALL WWVC-1 WRAP ON CEILING FEATURE. REFER TO TEXT NOTE FOR TILE & ACCENT PAINT COLORS. REFER TO 1/A8.09 FOR TYPICAL ELEVATION, 1/A8.10 FOR TILE DETAILS, & 1/A8.04 FOR CEILING DETAILS.
- NO FINISH WORK IN THIS AREA.
- INSTALL WWVC-1 WRAP ON CEILING FEATURE. REFER TO 1/A8.09 FOR TILE LOCATIONS AND DETAILS. REFER TO TILE TERMINATION, OUTSIDE CORNER, AND BASE DETAILS ON A8.10. PAINT CMU WALL ABOVE TO CEILING, P-1.
- INSTALL FULL HEIGHT TILE ON ALL WALLS. INSTALL CWT-7 IN BASKETWEAVE PATTERN ON INDICATED WALL AND CWT-6 IN VERTICAL STRAIGHT LAY ON ALL OTHERS. REFER TO 5/A8.10 & A8.10 FOR BASE DETAIL.
- INSTALL TILE ON ALL WALLS. REFER TO ELEVATIONS 19-20/A8.09 FOR TILE LOCATIONS AND DETAILS. REFER TO TILE TERMINATION, OUTSIDE CORNER, AND BASE DETAILS ON A8.10. PAINT CMU WALL ABOVE TO CEILING, P-1.
- INSTALL TILE ON ALL WALLS. REFER TO ELEVATIONS FOR TILE HEIGHTS AND LOCATIONS. REFER TO TILE TERMINATION, OUTSIDE CORNER, AND BASE DETAILS ON A8.10. INCLUDE JFS CEILING OVER SHOWER AND CWT/CMTS INSIDE SHOWER. PAINT CMU WALL ABOVE TO CEILING, P-1.
- INSTALL FULL HEIGHT CWT (TILE COLORS NOTED ON PLAN) WITH SCHLUTER QUADRO OUTSIDE CORNER TRIM. REFER TO DETAIL ON A8.10 FOR DEF-1 BASE WITH TILE ABOVE. PAINT CUSTODIAL DOOR AND FRAME (PAINT COLOR AS NOTED ON PLAN).
- INSTALL TILE ON ALL WALLS. REFER TO ELEVATIONS 1-10/A8.09 FOR TILE LOCATIONS AND DETAILS. REFER TO TILE TERMINATION, OUTSIDE CORNER, AND BASE DETAILS ON A8.10. PAINT CMU WALL ABOVE TO CEILING, P-1.
- RSF-2 MATERIAL ON TREADS AND RISERS, RSA-1 NOSINGS, MITER OUTSIDE CORNERS. REFER TO DETAIL 6/A8.10.
- INSTALL FULL HEIGHT CWT (TILE COLORS NOTED ON PLAN) WITH SCHLUTER QUADRO OUTSIDE CORNER TRIM.
- DECORATIVE FILM OVERLAY (DFO-1) INSTALLED ON GLAZING. REFER TO ELEVATION FOR EXTENTS.
- INSTALL CART-3 ON FLOOR OF EXISTING DISPLAY CASE AND TYPSTY ON ALL OTHER SURFACES. INSTALL NEW MATERIALS ON TOP OF EXISTING MATERIALS.
- REFER TO 1/A8.11 FOR FLOOR PATTERN DETAILS.
- REFER TO 2/A8.11 FOR FLOOR PATTERN DETAILS.
- AS-BUILT IN THIS ROOM. REFER TO ELEVATIONS FOR DESIGN AND DESIGNATIONS.
- ACUSTICAL PANELS (RSWS) IN THIS ROOM. REFER TO ELEVATIONS FOR DESIGN AND DESIGNATIONS.
- APPLY AFF-1 ON EXISTING LAMINATE ACCENT ON COLUMNS. REFER TO ELEVATIONS FOR ADDITIONAL INFORMATION.
- INSTALL FULL HEIGHT PWT-1 ON LAY WALL AND PARTIAL HEIGHT CWT-6 ON ALL OTHER WALLS. WITH P-1 ABOVE TO CEILING. SEE 11-14/A8.09 FOR SIMILAR ELEVATIONS. INCLUDE SCHLUTER TRIM AT TILE TERMINATIONS AND OUTSIDE CORNERS. REFER TO A8.09 FOR DETAILS.
- RECOVER EXISTING OPERABLE WALL WITH NEW WALLCOVERING. WWVC-1. REFER TO ELEVATION 5/A8.06.
- INSTALL PWT-1 WAINSCOT WITH LMC-1 ASSEMBLY ABOVE. REFER TO ELEVATION & DETAIL 7/A8.10.
- PAINT NEW GWB BULKHEAD AND INSTALL WWVC-1 WRAP ON CEILING FEATURE. REFER TO TEXT NOTE FOR ACCENT COLOR. REFER TO 17/A8.09 FOR TYPICAL ELEVATION & 5/A8.05 FOR DETAIL.
- INSTALL WWVC-2 UP TO 42" AFF. WITH CS ACROVYN-J TRIM WAINSCOT CAP.
- INSTALL WWVC-1 WRAP ON GWB BULKHEADS.
- INSTALL WWVC-2 UP TO 48" AFF. WITH CS ACROVYN-J TRIM WAINSCOT CAP. REFER TO A7 SERIES FOR CORNER GUARD (CG) LOCATIONS.
- INSTALL WWVC-2 WAINSCOT ON INDICATED WALL(S). REFER TO ELEVATIONS FOR HEIGHTS AND TRIMS.
- RECOVER EXISTING OPERABLE WALL WITH NEW ACUSTICAL CARPET WALLCOVERING AND WALL PROTECTION. REFER TO ELEVATION 3/A8.06.
- ALIGN FLOORING TRANSITION TO WALL IN B121 AS SHOWN.
- INSTALL WWVC-1 WRAP ON CEILING FEATURE. REFER TO 16/A8.09 FOR TYPICAL ELEVATION AND 3/A8.05 FOR CEILING FEATURE DETAIL.
- INSTALL WWVC-1 WRAP ON CEILING FEATURE. REFER TO 5/A8.05 FOR CEILING FEATURE DETAIL.
- INSTALL LSF-1 ON STAGE WITH RSA-1 NOSING AND RSF-2 MATERIAL ON RISER. REFER TO DETAIL 6/A8.10.
- INSTALL LSF-1 ON STAGE WITH RSA-1 NOSING. PAINT VERTICAL SURFACE, P-13.

FLOOR PATTERN LEGEND

CART-3 (BRICK LAY)	CART-8B (ONLY HATCHED IN CORRIDORS)
CART-3 (MONOLITHIC)	LSF-1
CART-4A	LVT-2
CART-5A	RSF-2
CART-6B (ONLY HATCHED IN CORRIDORS)	RSF-3
CART-6A	RSF-4
CART-7A	RSF-5
CART-8A	RSF-6

VERIFICATION NOTE

CONTRACTOR SHALL VERIFY ALL DIMENSIONS AND CLEARANCES AND ALL EXISTING FIELD CONDITIONS BEFORE STARTING CONSTRUCTION. COMMENCEMENT OF WORK CONSTITUTES ACCEPTANCE OF CONDITIONS. SHOULD DIFFERENT CONDITIONS BE ENCOUNTERED, CONTACT THE ARCHITECT BEFORE PROCEEDING WITH WORK.

COPYRIGHT 2024 BY FANNINGHOWEY ASSOCIATES, INC.

CHERRY TREE ELEMENTARY SCHOOL ADDITIONS AND RENOVATIONS

13989 Hazel Dell Pkwy, Carmel, IN 46033

CARMEL CLAY SCHOOLS



ARCHITECT

FANNING HOWEY

317-848-0966

WWW.FHAI.COM

350 E. NEW YORK ST., INDIANAPOLIS IN 46204

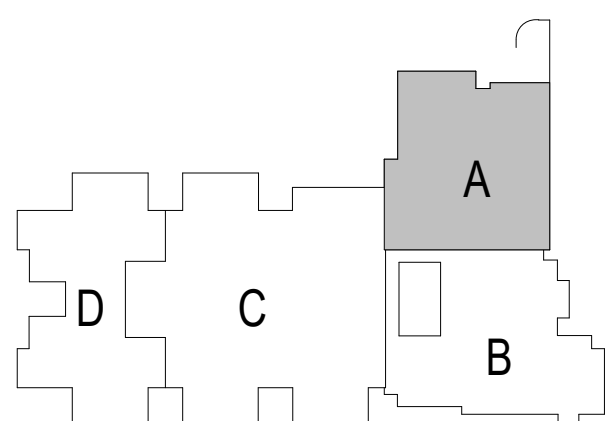

KEY PLAN

BIDS

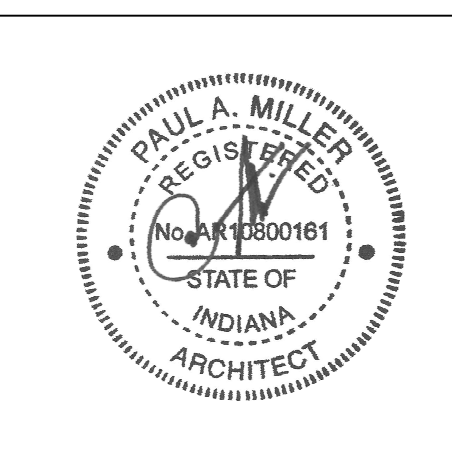

PROJECT MANAGER: SAM
DRAWN BY: AML
PROJECT NUMBER: Z22011.00
PROJECT ISSUE DATE: 02.09.2024

REV. NO.	DESCRIPTION	DATE
3	ADDENDUM #3	3.7.2024

UNIT A - FIRST FLOOR FINISH PLAN

A8.01

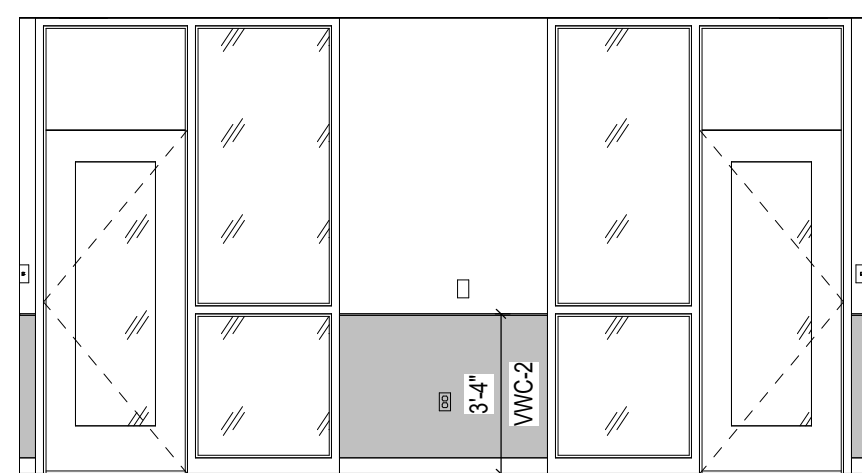

2 K SMALL GROUP WALL - A
SCALE: 1/4" = 1'-0"

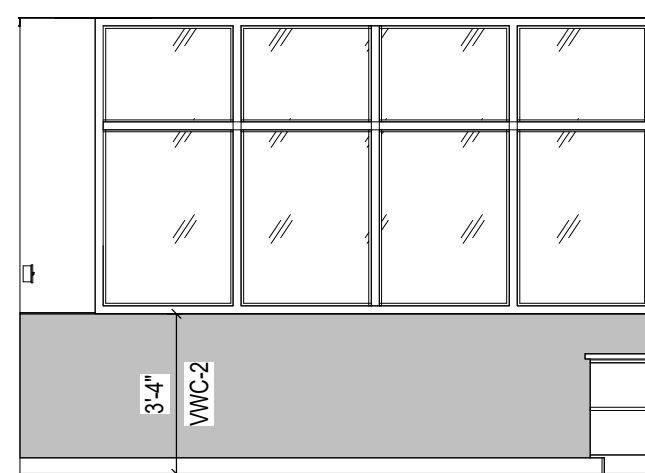

3 K SMALL GROUP WALL - B
SCALE: 1/4" = 1'-0"

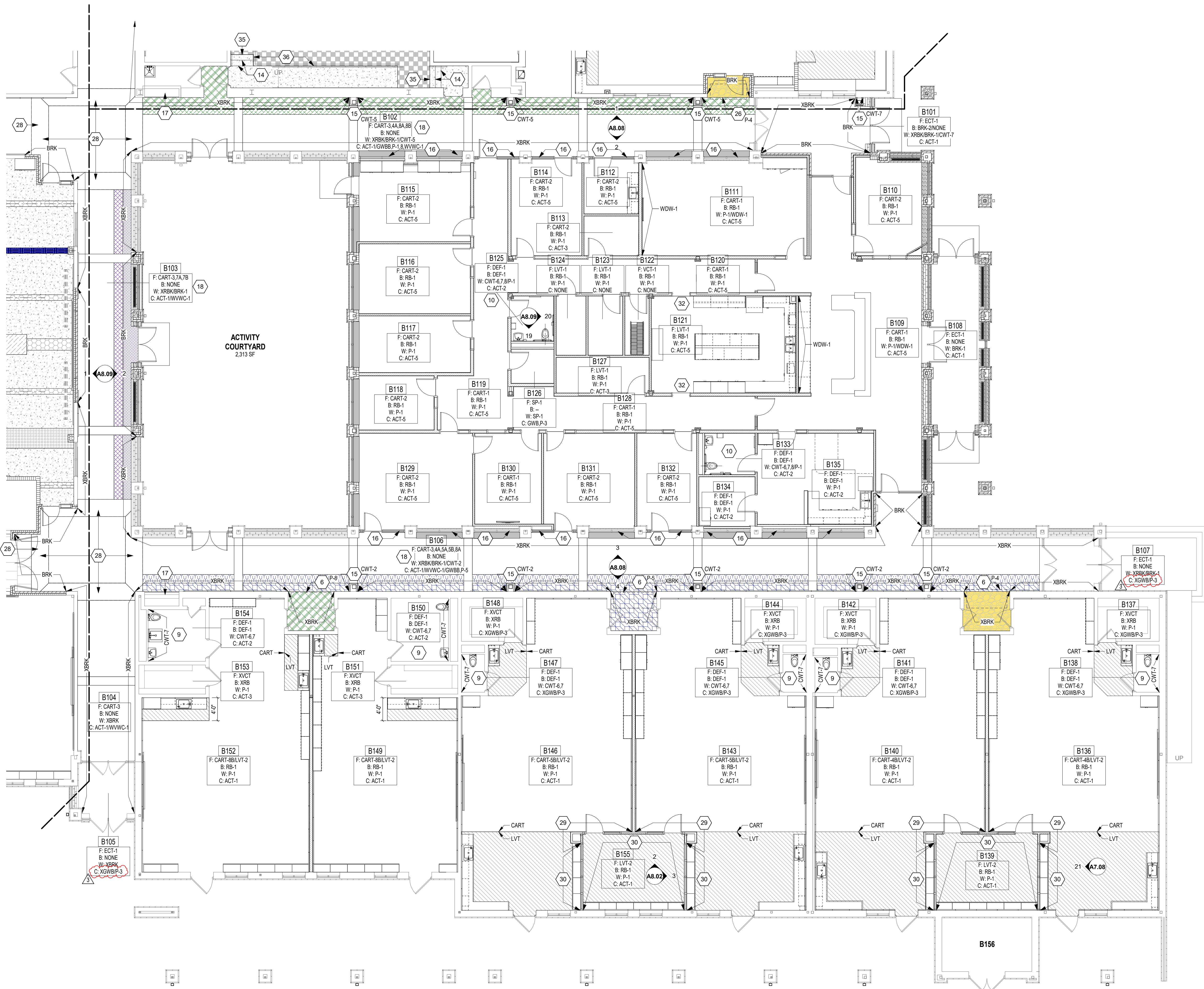

UNIT B FINISH PLAN
SCALE: 1/8" = 1'-0"

ROOM LEGEND - UNIT B		
ROOM NO.	ROOM NAME	AREA (SF)
B101	VESTIBULE	216 SF
B102	CORRIDOR	1,184 SF
B103	CORRIDOR	625 SF
B104	CORRIDOR	290 SF
B105	VESTIBULE	95 SF
B106	CORRIDOR	1,738 SF
B107	VESTIBULE	89 SF
B108	SECURE VESTIBULE	253 SF
B109	RECEPTION	901 SF
B110	SRO OFFICE	189 SF
B111	LARGE CONFERENCE	477 SF
B112	MOTHERS	91 SF
B113	TEST STORY QUIET SPACE	65 SF
B114	SPEECH/HEARING	206 SF
B115	OT/PT OFFICE	272 SF
B116	SOCIAL WORKER	235 SF
B117	PSYCHOLOGIST	191 SF
B118	INST COACH OFFICE	123 SF
B119	CORRIDOR	343 SF
B120	CORRIDOR	248 SF
B121	WORKROOM	418 SF
B122	MEZZANINE	43 SF
B123	IDF	62 SF
B124	ELEC	53 SF
B125	RR	58 SF
B126	CALM	44 SF
B127	STORAGE	100 SF
B128	CORRIDOR	261 SF
B129	PRINCIPAL'S OFFICE	332 SF
B130	SMALL CONFERENCE	183 SF
B131	ASST PRINCIPAL'S OFFICE	282 SF
B132	E.C. SPEECH	174 SF
B133	RR	63 SF
B134	EXAM	84 SF
B135	CLINIC	315 SF
B136	KINDER - CR 1	1,327 SF
B137	STORAGE	80 SF
B138	TOILET	26 SF
B139	SMALL GROUP	234 SF
B140	KINDER - CR 2	1,321 SF
B141	TOILET	24 SF
B142	STORAGE	86 SF
B143	KINDER - CR 3	1,329 SF
B144	STORAGE	80 SF
B145	TOILET	27 SF
B146	KINDER - CR 4	1,327 SF
B147	TOILET	27 SF
B148	STORAGE	80 SF
B149	EARLY CHILD - CR 5	963 SF
B150	RESTROOM	110 SF
B151	STORAGE	59 SF
B152	EARLY CHILD - CR 6	1,161 SF
B153	STORAGE	59 SF
B154	RESTROOM	90 SF
B155	SMALL GROUP	234 SF
B156	MECH	149 SF
B201	MECH. MEZZ	389 SF

- GENERAL FINISH NOTES**
- SEALANT SHALL BE APPLIED AT ALL MATERIAL TRANSITIONS, BACKSPLASHES AND DOOR FRAMES. ALL LOCATIONS WHERE NEW FINISH ABUTS A DISSIMILAR MATERIAL.
 - REMOVE AND REINSTALL EXISTING DEVICE FACEPLATES, SWITCH FACEPLATES, TECHNOLOGY FACEPLATES, AND CLOCKS.
 - EXISTING ITEMS TO REMAIN AND NEW FINISHES APPLIED AROUND INCLUDE BUT NOT LIMITED TO THERMOSTATS, AND FIRE EXTINGUISHER CABINETS (UNO).
 - PROVIDE RESILIENT TRANSITION STRIPS BETWEEN FLOOR FINISH TYPES.
 - PAIN ALL SIDES (VERT AND HORIZ) OF BULKHEAD/SOFFIT COLOR INDICATED (UNO).
 - EXISTING INTERIOR DOORS AND DOOR FRAMES ARE TO REMAIN UNLESS NOTED OTHERWISE. DOOR FRAMES TO BE REPAIRED AND WOOD DOORS TO BE REPAIRED AS REQUIRED.
 - PATCH AND REPAIR ALL HOLES AND IMPERFECTIONS AT AREAS THAT ARE TO RECEIVE NEW FINISHES.

- FLOOR PATTERN/FINISH KEY NOTES**
- PRE-FABRICATED FREEZER/COOLER, NO FINISH ITEMS
 - INSTALL CWT ON JAMB WITH SCHLUTER QUADRIC TRIM ON OUTSIDE CORNERS. CWT COLOR AS NOTED ON ADJACENT ACCENT WALL. REFER TO 1A8.10 FOR TILE DETAILS.
 - INSTALL CWT ON WALLS. PAINT GNB BULKHEAD ABOVE, AND INSTALL VVWC-1 WRAP ON CEILING FEATURE. REFER TO TEXT NOTE FOR TILE & ACCENT PAINT COLORS. REFER TO 15A/8.09 FOR TYPICAL ELEVATION. 1A8.10 FOR TILE DETAILS, & 8-17A/8.04 FOR CEILING DETAILS.
 - NO FINISH WORK IN THIS AREA.
 - INSTALL VVWC-1 WRAP ON CEILING FEATURE. REFER TO 16A/8.05 FOR TYPICAL ELEVATION AND 2A/8.05 FOR CEILING FEATURE DETAIL.
 - PAIN EXISTING GNB BULKHEAD AND INSTALL VVWC-1 WRAP ON CEILING FEATURE. REFER TO TEXT NOTE FOR ACCENT COLOR. REFER TO 17A/8.09 FOR TYPICAL ELEVATION & 4A/8.05 FOR DETAIL.
 - PAIN EXISTING GNB BULKHEAD, P-7, AND INSTALL VVWC-1 WRAP ON CEILING FEATURE. REFER TO 17A/8.09 FOR TYPICAL ELEVATION & 7A/8.05 FOR DETAIL.
 - INSTALL TILE ON ALL WALLS. REFER TO ELEVATIONS 11-14A/8.09 FOR TILE LOCATIONS AND DETAILS. REFER TO TILE TERMINATION OUTSIDE CORNER, AND BASE DETAILS ON A8.10. PAINT CMU WALL ABOVE TO CEILING, P-1.
 - INSTALL FULL HEIGHT CWT ON ALL WALLS. INSTALL CWT-7 IN BACKTIVE PATTERN ON INDICATED WALL, AND CWT-6 IN VERTICAL STRAIGHT LAY ON ALL OTHERS. REFER TO 5A/8.10 & A8.10 FOR BASE DETAIL.
 - INSTALL TILE ON ALL WALLS. REFER TO ELEVATIONS 19-20A/8.09 FOR TILE LOCATIONS AND DETAILS. REFER TO TILE TERMINATION OUTSIDE CORNER, AND BASE DETAILS ON A8.10. PAINT CMU WALL ABOVE TO CEILING, P-1.
 - INSTALL TILE ON ALL WALLS. REFER TO ELEVATIONS FOR TILE HEIGHTS AND LOCATIONS. REFER TO TILE TERMINATION OUTSIDE CORNER, AND BASE DETAILS ON A8.10. INCLUDE P-5 CEILING OVER SHOWER AND CWT/CMS INSIDE SHOWER. PAINT CMU WALL ABOVE TO CEILING, P-1.
 - INSTALL FULL HEIGHT CWT (TILE COLORS NOTED ON PLAN) WITH SCHLUTER QUADRIC OUTSIDE CORNER TRIM. REFER TO DETAIL ON A8.10 FOR DEF-1 BASE WITH TILE ABOVE. PAINT CUSTODIAL DOOR AND FRAME (PAINT COLOR AS NOTED ON PLAN).
 - INSTALL TILE ON ALL WALLS. REFER TO ELEVATIONS 7-9A/8.09 FOR TILE LOCATIONS AND DETAILS. REFER TO TILE TERMINATION OUTSIDE CORNER, AND BASE DETAILS ON A8.10. PAINT CMU WALL ABOVE TO CEILING, P-1.
 - RSF-2 MATERIAL ON TREADS AND RISERS, RSA-1 NOSINGS, MATER OUTSIDE CORNERS. REFER TO DETAIL 6A/8.10.
 - INSTALL FULL HEIGHT CWT (TILE COLORS NOTED ON PLAN) WITH SCHLUTER QUADRIC OUTSIDE CORNER TRIM.
 - DECORATIVE FILM OVERLAY (DFO-1) INSTALLED ON GLAZING, REFER TO ELEVATION FOR EXTENTS.
 - INSTALL CART-3 ON FLOOR OR EXISTING DISPLAY CASE AND TWIS-7 ON ALL OTHER SURFACES. INSTALL NEW MATERIALS ON TOP OF EXISTING MATERIALS.
 - REFER TO 1A8.11 FOR FLOOR PATTERN DETAILS.
 - REFER TO 2A/8.11 FOR FLOOR PATTERN DETAILS.
 - AR-AWIT IN THIS ROOM. REFER TO ELEVATIONS FOR DESIGN AND DESIGNATIONS.
 - ACUSTICAL PANELS (SPWS) IN THIS ROOM. REFER TO ELEVATIONS FOR DESIGN AND DESIGNATIONS.
 - APPLY AFF-1 ON EXISTING LAMINATE ACCENT ON COLUMNS. REFER TO ELEVATIONS FOR ADDITIONAL INFORMATION.
 - INSTALL FULL HEIGHT PWT-1 ON LAV WALL AND PARTIAL HEIGHT CWT-4 ON ALL OTHER WALLS. WITH P-1 ABOVE TO CEILING. SEE 11-14A/8.09 FOR SIMILAR ELEVATIONS. INCLUDE SCHLUTER TRIM AT TILE TERMINATIONS AND OUTSIDE CORNERS. REFER TO A8.09 FOR DETAILS.
 - RECOVER EXISTING OPERABLE WALL WITH NEW WALLCOVERING VWC-1. REFER TO ELEVATION 5A/8.06.
 - INSTALL PWT-1 WAINSCOT WITH LMC-1 ASSEMBLY ABOVE. REFER TO ELEVATION 4 DETAIL 7A/8.10.
 - PAIN NEW GNB BULKHEAD AND INSTALL VVWC-1 WRAP ON CEILING FEATURE. REFER TO TEXT NOTE FOR ACCENT COLOR. REFER TO 17A/8.09 FOR TYPICAL ELEVATION & 6A/8.05 FOR DETAIL.
 - INSTALL VWC-2 UP TO 42" AFF. WITH CS ACROVYN-J TRIM WAINSCOT CAP.
 - INSTALL VVWC-1 WRAP ON GNB BULKHEADS.
 - INSTALL VWC-2 UP TO 48" AFF. WITH CS ACROVYN-J TRIM WAINSCOT CAP. REFER TO A7 SERIES FOR CORNER GUARD (CG) LOCATIONS.
 - INSTALL VWC-2 WAINSCOT ON INDICATED WALLS. REFER TO ELEVATIONS FOR HEIGHTS AND TRIMS.
 - RECOVER EXISTING OPERABLE WALL WITH NEW ACUSTICAL CARPET WALLCOVERING AND WALL PROTECTION. REFER TO ELEVATION 3A/8.06.
 - ALIGN FLOORING TRANSITION TO WALL IN B121 AS SHOWN.
 - INSTALL VVWC-1 WRAP ON CEILING FEATURE. REFER TO 16A/8.05 FOR TYPICAL ELEVATION AND 3A/8.05 FOR CEILING FEATURE DETAIL.
 - INSTALL VVWC-1 WRAP ON CEILING FEATURE. REFER TO 16A/8.05 FOR TYPICAL ELEVATION AND 3A/8.05 FOR CEILING FEATURE DETAIL.
 - INSTALL LSF-1 ON STAGE WITH RSA-1 NOSING AND RSF-2 MATERIAL ON RISER. REFER TO DETAIL 6A/8.10.
 - INSTALL LSF-1 ON STAGE WITH RSA-1 NOSING. PAINT VERTICAL SURFACE, P-13.

FLOOR PATTERN LEGEND		
CART-3 (BRICK LAY)	CART-8B (ONLY HATCHED IN CORRIDORS)	LSF-1
CART-3 (MONOLITHIC)	LVT-2	RSF-2
CART-4A	RSF-2	RSF-3
CART-5A	RSF-3	RSF-4
CART-6B (ONLY HATCHED IN CORRIDORS)	RSF-4	RSF-5
CART-6A	RSF-5	RSF-6
CART-7A	RSF-6	
CART-8A		

VERIFICATION NOTE

CONTRACTOR SHALL VERIFY ALL DIMENSIONS AND CLEARANCES AND ALL EXISTING FIELD CONDITIONS BEFORE STARTING CONSTRUCTION. COMMENCEMENT OF WORK CONSTITUTES ACCEPTANCE OF CONDITIONS.

SHOULD DIFFERENT CONDITIONS BE ENCOUNTERED, CONTACT THE ARCHITECT BEFORE PROCEEDING WITH WORK.

CHERRY TREE ELEMENTARY SCHOOL ADDITIONS AND RENOVATIONS

13989 Hazel Dell Pkwy, Carmel, IN 46033

CARMEL CLAY SCHOOLS



ARCHITECT

FANNING HOWEY

317-848-0966 WWW.FHAI.COM
330 E. NEW YORK ST., INDIANAPOLIS IN 46204

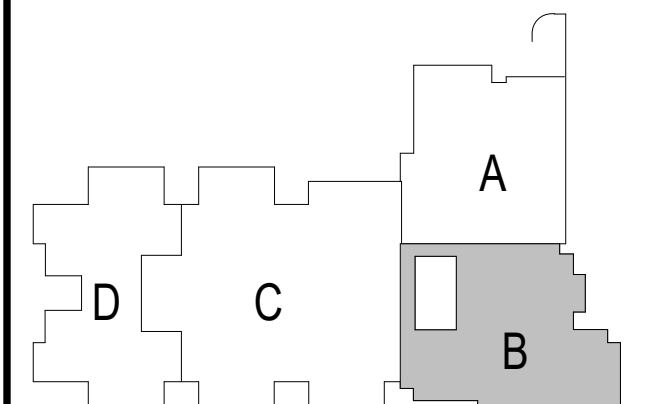

KEY PLAN

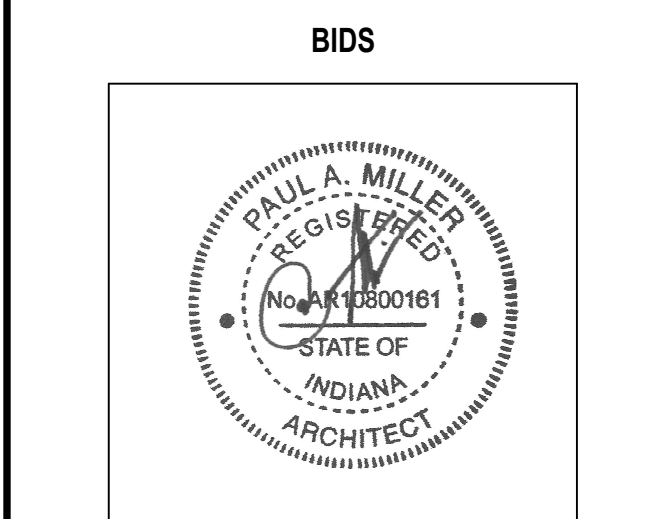

PROJECT MANAGER: SAM
DRAWN BY: AML
PROJECT NUMBER: 222011.00
PROJECT ISSUE DATE: 02.09.2024

REV. NO.	DESCRIPTION	DATE
3	ADDENDUM #3	3.7.2024

UNIT B - FIRST FLOOR FINISH PLAN

A8.02

C:\Users\jlangkhal\Documents\2021_ARCH_22011.00_alampondel.LZ\5.rvt
3/2/2024 1:19:30 PM

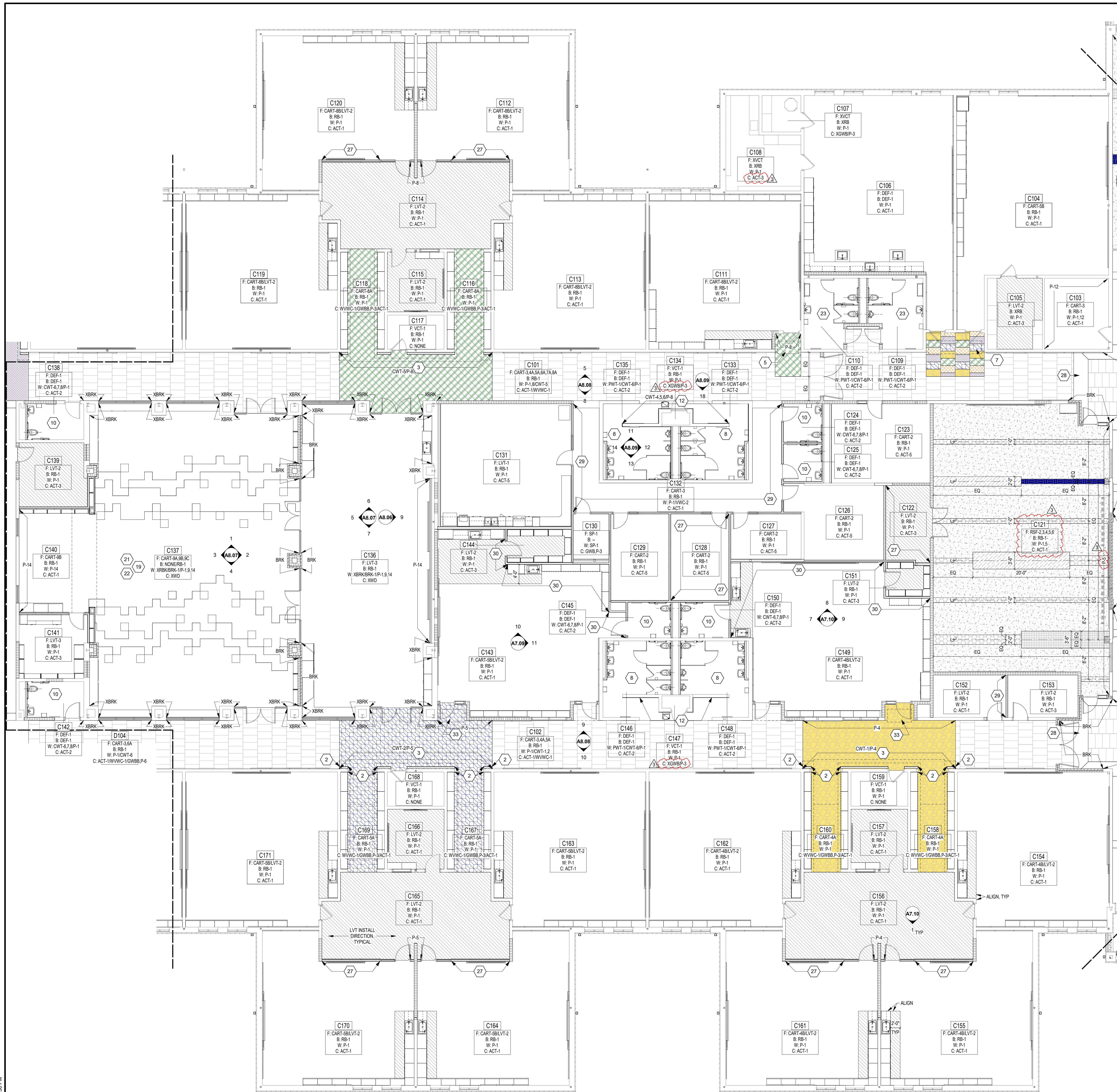

UNIT C FINISH PLAN
SCALE: 1/8" = 1'-0"

ROOM LEGEND - UNIT C		
ROOM NO.	ROOM NAME	AREA (SF)
C101	CORRIDOR	2,434 SF
C102	CORRIDOR	2,035 SF
C103	TV STUDIO	194 SF
C104	CLASSROOM 33 - MUSIC	1,227 SF
C105	STORAGE	167 SF
C106	CLASSROOM 32 - ART	1,192 SF
C107	KLN	80 SF
C108	STORAGE	235 SF
C109	MEN	151 SF
C110	WOMEN	148 SF
C111	CLASSROOM 31 - 5TH	982 SF
C112	CLASSROOM 29 - 5TH	879 SF
C113	CLASSROOM 30 - 5TH	981 SF
C114	COMMONS	648 SF
C115	SMALL GROUP	145 SF
C116	CUBBIES	189 SF
C117	DIPELEC	82 SF
C118	CUBBIES	189 SF
C119	CLASSROOM 27 - 5TH	981 SF
C120	CLASSROOM 28 - 5TH	878 SF
C121	LARGE GROUP INSTRUCTION	1,889 SF
C122	LG STORAGE	143 SF
C123	RESOURCE / IA OFFICES	333 SF
C124	RR	63 SF
C125	RR	61 SF
C126	IT OFFICE/ MDP	278 SF
C127	BHVL THERAPIST	135 SF
C128	MLL INTERVENTION	214 SF
C129	ST V THERAPIST	213 SF
C130	CALM	89 SF
C131	STAFF LOUNGE	680 SF
C132	CORRIDOR	451 SF
C133	GIRLS	195 SF
C134	CUST	14 SF
C135	BOYS	189 SF
C136	STEAM LAB	1,297 SF
C137	DISCOVERY CENTER	2,876 SF

ROOM LEGEND - UNIT C		
ROOM NO.	ROOM NAME	AREA (SF)
C138	RR	87 SF
C139	PTO STORAGE	181 SF
C140	TEACHING AREA	312 SF
C141	DISC CTR STOR	180 SF
C142	RR	86 SF
C143	KINDER - CR 35	1,180 SF
C144	STORAGE	90 SF
C145	RR	65 SF
C146	GIRLS	195 SF
C147	CUST	15 SF
C148	BOYS	196 SF
C149	EARLY CHILD - CR 36	1,119 SF
C150	RR	73 SF
C151	STORAGE	62 SF
C152	SENSORY	131 SF
C153	SHARED STORAGE	120 SF
C154	CLASSROOM 7 - 1ST	980 SF
C155	CLASSROOM 8 - 1ST	877 SF
C156	COMMONS	649 SF
C157	SMALL GROUP	145 SF
C158	CUBBIES	188 SF
C159	ELEC/STOR	83 SF
C160	CUBBIES	189 SF
C161	CLASSROOM 9 - 1ST	877 SF
C162	CLASSROOM 10 - 1ST	982 SF
C163	CLASSROOM 11 - 2ND	982 SF
C164	CLASSROOM 12 - 2ND	878 SF
C165	COMMONS	649 SF
C166	SMALL GROUP	145 SF
C167	CUBBIES	189 SF
C168	ELEC/STOR	83 SF
C169	CUBBIES	189 SF
C170	CLASSROOM 13 - 2ND	877 SF
C171	CLASSROOM 14 - 2ND	982 SF

GENERAL FINISH NOTES		
A.	SEALANT SHALL BE APPLIED AT ALL MATERIAL TRANSITIONS, BACKSPLASHES, AND DOOR FRAMES. ALL LOCATIONS WHERE NEW FINISH ABUTS A DISSIMILAR MATERIAL.	
B.	REMOVE AND REINSTALL EXISTING DEVICE FACEPLATES, SWITCH FACEPLATES, TECHNOLOGY FACEPLATES, AND CLOCKS.	
C.	EXISTING ITEMS TO REMAIN AND NEW FINISHES APPLIED AROUND INCLUDE BUT NOT LIMITED TO THERMOSTATS, AND FIRE EXTINGUISHER CABINETS (UNO).	
D.	PROVIDE RESILIENT TRANSITION STRIPS BETWEEN FLOOR FINISH TYPES.	
E.	PAINT ALL SIDES (VERT AND HORIZ.) OF BULKHEAD/SOFFIT COLOR INDICATED (UNO).	
F.	EXISTING INTERIOR DOORS AND DOOR FRAMES ARE TO REMAIN UNLESS NOTED OTHERWISE. DOOR FRAMES TO BE REPAINTED AND WOOD DOORS TO BE REPAIRED AS REQUIRED.	
G.	PATCH AND REPAIR ALL HOLES AND IMPERFECTIONS AT AREAS THAT ARE TO RECEIVE NEW FINISHES.	
FLOOR PATTERN/FINISH KEY NOTES		
1.	PRE-FABRICATED FREEZER/COOLER, NO FINISH ITEMS	
2.	INSTALL CWT ON JAMB WITH SCHLUTER QUADREC TRIM ON OUTSIDE CORNERS. CWT COLOR AS NOTED ON ADJACENT ACCENT WALL. REFER TO 17A8.10 FOR TILE DETAILS.	
3.	INSTALL CWT ON WALLS. PAINT GWB BULKHEAD ABOVE, AND INSTALL WWVC-1 WRAP ON CEILING FEATURE. REFER TO TEXT NOTE FOR TILE A ACCENT PAINT COLORS. REFER TO 15A8.09 FOR TYPICAL ELEVATION. 17A8.10 FOR TILE DETAILS, & 17A8.04 FOR CEILING DETAILS.	
4.	NO FINISH WORK IN THIS AREA.	
5.	INSTALL WWVC-1 WRAP ON CEILING FEATURE. REFER TO 16A8.09 FOR TYPICAL ELEVATION AND 29A.05 FOR CEILING FEATURE DETAIL.	
6.	PANT EXISTING GWB BULKHEAD AND INSTALL WWVC-1 WRAP ON CEILING FEATURE. REFER TO TEXT NOTE FOR ACCENT COLOR. REFER TO 17A8.09 FOR TYPICAL ELEVATION & 4A9.05 FOR DETAIL.	
7.	PANT EXISTING GWB BULKHEAD, & 2. AND INSTALL WWVC-1 WRAP ON CEILING FEATURE. REFER TO 17A8.09 FOR TYPICAL ELEVATION & 7A8.05 FOR DETAIL.	
8.	INSTALL TILE ON ALL WALLS. REFER TO ELEVATIONS 11-14A8.09 FOR TILE LOCATIONS AND DETAILS. REFER TO TILE TERMINATION OUTSIDE CORNER, AND BASE DETAILS ON A8.10. PAINT CMU WALL ABOVE TO CEILING, P-1.	
9.	INSTALL FULL HEIGHT TILE ON ALL WALLS. INSTALL CWT-7 IN BASKETWEAVE PATTERN ON INDICATED WALL AND CWT-6 IN VERTICAL STRAIGHT LAY ON ALL OTHERS. REFER TO 5A8.10 & A8.10 FOR BASE DETAIL.	
10.	INSTALL TILE ON ALL WALLS. REFER TO ELEVATIONS 19-20A8.09 FOR TILE LOCATIONS AND DETAILS. REFER TO TILE TERMINATION OUTSIDE CORNER, AND BASE DETAILS ON A8.10. PAINT CMU WALL ABOVE TO CEILING, P-1.	
11.	INSTALL TILE ON ALL WALLS. REFER TO ELEVATIONS FOR TILE HEIGHTS AND LOCATIONS. REFER TO TILE TERMINATION OUTSIDE CORNER, AND BASE DETAILS ON A8.10. INCLUDE RSF COVER SHOWER AND CMT/CTS INSIDE SHOWER. PAINT CMU WALL ABOVE TO CEILING, P-1.	
12.	INSTALL FULL HEIGHT CWT (TILE COLORS NOTED ON PLAN) WITH SCHLUTER QUADREC OUTSIDE CORNER TRIM. REFER TO DETAIL ON A8.10 FOR DEF-1 BASE WITH TILE ABOVE. PAINT CUSTODIAL DOOR AND FRAME (PAINT COLOR AS NOTED ON PLAN).	
13.	INSTALL TILE ON ALL WALLS. REFER TO ELEVATIONS 7-10A8.09 FOR TILE LOCATIONS AND DETAILS. REFER TO TILE TERMINATION OUTSIDE CORNER, AND BASE DETAILS ON A8.10. PAINT CMU WALL ABOVE TO CEILING, P-1.	
14.	RSF-2 MATERIAL ON TREADS AND RISERS, RSA-1 NOSINGS, INTER OUTSIDE CORNERS. REFER TO DETAIL 6A8.10.	
15.	INSTALL FULL HEIGHT CWT (TILE COLORS NOTED ON PLAN) WITH SCHLUTER QUADREC OUTSIDE CORNER TRIM.	
16.	DECORATIVE FILM OVERLAY (DFO-1) INSTALLED ON GLAZING. REFER TO ELEVATION FOR EXTENTS.	
17.	INSTALL CWT-3 ON FLOOR OF EXISTING DISPLAY CASE, AND TWIST ON ALL OTHER SURFACES. INSTALL NEW MATERIALS ON TOP OF EXISTING MATERIALS.	
18.	REFER TO 1A8.11 FOR FLOOR PATTERN DETAILS.	
19.	REFER TO 3A8.11 FOR FLOOR PATTERN DETAILS.	
20.	ARAWIT IN THIS ROOM. REFER TO ELEVATIONS FOR DESIGN AND DESIGNATIONS.	
21.	ACoustical PANELS (SPWS) IN THIS ROOM. REFER TO ELEVATIONS FOR DESIGN AND DESIGNATIONS.	
22.	APPLY AFF-1 ON EXISTING LAMINATE ACCENT ON COLUMNS. REFER TO ELEVATIONS FOR ADDITIONAL INFORMATION.	
23.	INSTALL FULL HEIGHT PWT-1 ON LAV WALL AND PARTIAL HEIGHT CWT-4 ON ALL OTHER WALLS. WITH P-1 ABOVE TO CEILING. SEE 11-14A8.09 FOR SIMILAR ELEVATIONS. INCLUDE SCHLUTER TRIM AT TILE TERMINATIONS AND OUTSIDE CORNERS. REFER TO A8.09 FOR DETAILS.	
24.	RECOVER EXISTING OPERABLE WALL WITH NEW WALLCOVERING WWVC-1. REFER TO ELEVATION 5A8.06.	
25.	INSTALL PWT-1 WAINSCOT WITH LMC-1 ASSEMBLY ABOVE. REFER TO ELEVATION & DETAIL 7A8.10.	
26.	PAINT NEW GWB BULKHEAD AND INSTALL WWVC-1 WRAP ON CEILING FEATURE. REFER TO TEXT NOTE FOR ACCENT COLOR. REFER TO 17A8.09 FOR TYPICAL ELEVATION & 6A8.05 FOR DETAIL.	
27.	INSTALL WWVC-2 UP TO 42" AFF. WITH CS ACROVYN J-TRIM WAINSCOT CAP.	
28.	INSTALL WWVC-1 WRAP ON GWB BULKHEADS.	
29.	INSTALL WWVC-2 UP TO 48" AFF. WITH CS ACROVYN J-TRIM WAINSCOT CAP. REFER TO A7 SERIES FOR CORNER GUARD (CG) LOCATIONS.	
30.	INSTALL WWVC-2 WAINSCOT ON INDICATED WALLS. REFER TO ELEVATIONS FOR HEIGHTS AND TRIMS.	
31.	RECOVER EXISTING OPERABLE WALL WITH NEW ACoustical CARPET WALLCOVERING AND WALL PROTECTION. REFER TO ELEVATION 3A8.06.	
32.	ALIGN FLOORING TRANSITION TO WALL IN B121 AS SHOWN.	
33.	INSTALL WWVC-1 WRAP ON CEILING FEATURE. REFER TO 16A8.09 FOR TYPICAL ELEVATION AND 3A8.05 FOR CEILING FEATURE DETAIL.	
34.	INSTALL WWVC-1 WRAP ON CEILING FEATURE. REFER TO 5A8.05 FOR CEILING FEATURE DETAIL.	
35.	INSTALL LSF-1 ON STAGE WITH RSA-1 NOSING AND RSF-2 MATERIAL ON RISER. REFER TO DETAIL 6A8.10.	
36.	INSTALL LSF-1 ON STAGE WITH RSA-1 NOSING, PAINT VERTICAL SURFACE, P-15.	
FLOOR PATTERN LEGEND		
CART-3 (BRICK LAY)	CART-8B (ONLY HATCHED IN CORRIDORS)	
CART-3 (MONOLITHIC)	LSF-1	
CART-4A	LVT-2	
CART-5A	RSF-2	
CART-6B (ONLY HATCHED IN CORRIDORS)	RSF-3	
CART-6A	RSF-4	
CART-7A	RSF-5	
CART-8A	RSF-6	
VERIFICATION NOTE		
CONTRACTOR SHALL VERIFY ALL DIMENSIONS AND CLEARANCES AND ALL EXISTING FIELD CONDITIONS BEFORE STARTING CONSTRUCTION. COMMENCEMENT OF WORK CONSTITUTES ACCEPTANCE OF CONDITIONS.		
SHOULD DIFFERENT CONDITIONS BE ENCOUNTERED, CONTACT THE ARCHITECT BEFORE PROCEEDING WITH WORK.		

COPYRIGHT 2024 BY FANNINGHOWEY ASSOCIATES, INC.

CHERRY TREE ELEMENTARY SCHOOL ADDITIONS AND RENOVATIONS

13989 Hazel Dell Pkwy, Carmel, IN 46033

CARMEL CLAY SCHOOLS



ARCHITECT

FANNING HOWEY

317-848-0966 WWW.FHAI.COM
300 E. NEW YORK ST., INDIANAPOLIS IN 46204

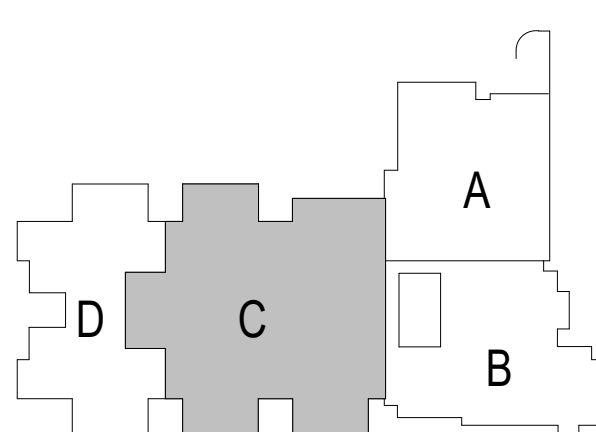

KEY PLAN

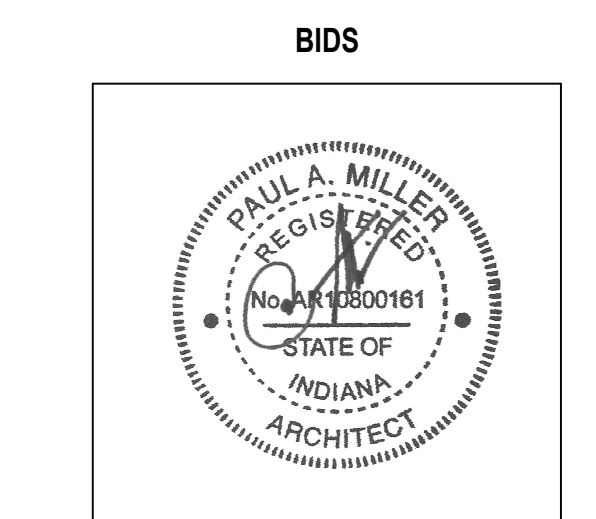

PROJECT MANAGER: SAM
DRAWN BY: AML
PROJECT NUMBER: 222011.00
PROJECT ISSUE DATE: 02.09.2024

REV. NO.	DESCRIPTION	DATE
3	ADDENDUM #3	3.7.2024

UNIT C - FIRST FLOOR FINISH PLAN

A8.03

C:\Users\jamesk\Documents\2021_ARCH_222011.00_alampford.LZ\5.rvt
3/5/2024 1:19:42 PM

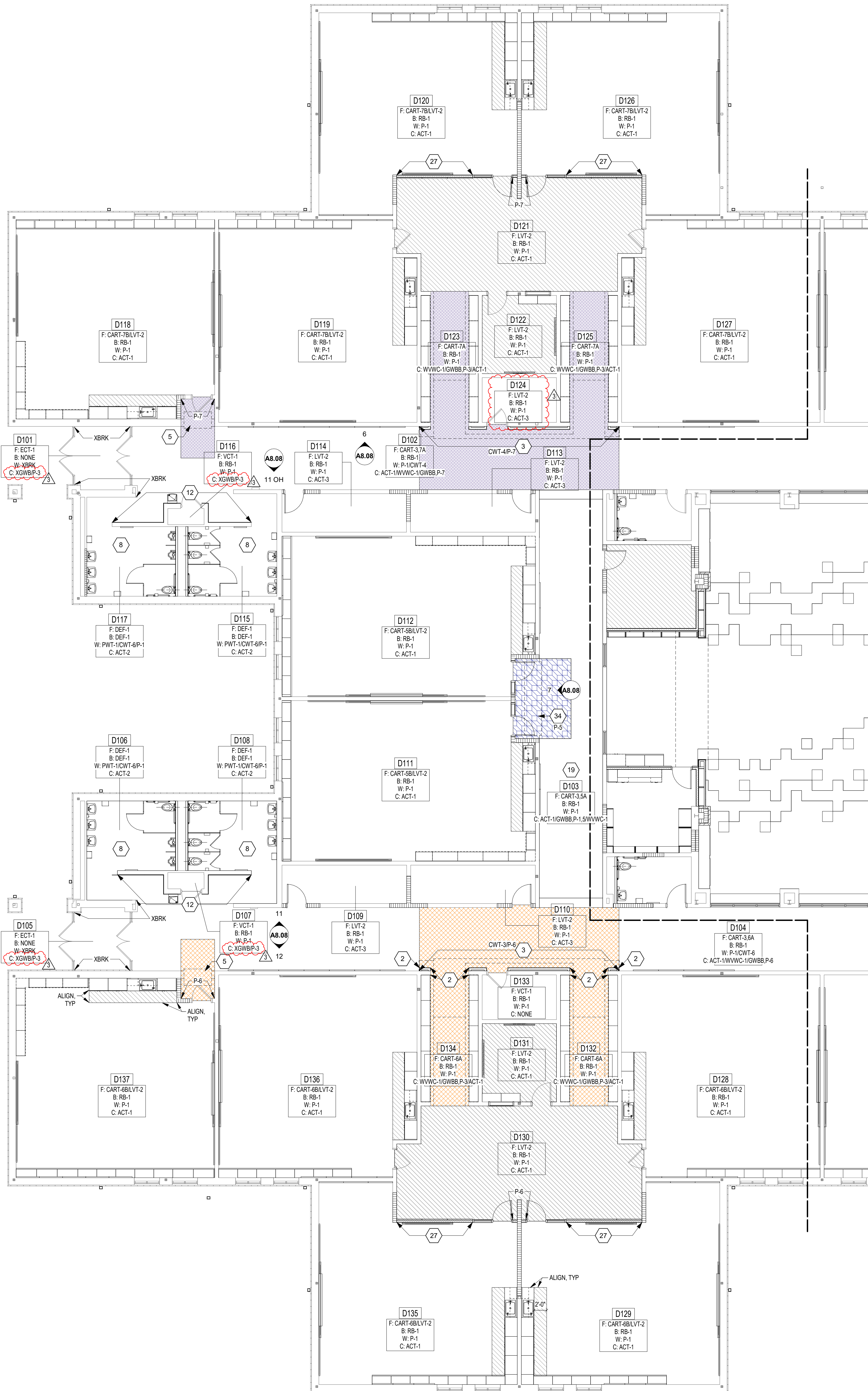

UNIT D FINISH PLAN
SCALE: 1/8" = 1'-0"

ROOM LEGEND - UNIT D		
ROOM NO.	ROOM NAME	AREA (SF)
D101	VESTIBULE	86 SF
D102	CORRIDOR	798 SF
D103	CORRIDOR	798 SF
D104	CORRIDOR	1,132 SF
D105	VESTIBULE	87 SF
D106	BOYS	206 SF
D107	CUST.	15 SF
D108	GIRLS	203 SF
D109	SHARED STORAGE	119 SF
D110	SHARED STORAGE	119 SF
D111	CLASSROOM 20 - 1ST	989 SF
D112	CLASSROOM 21 - 2ND	989 SF
D113	SHARED STORAGE	120 SF
D114	SHARED STORAGE	119 SF
D115	GIRLS	204 SF
D116	CUST.	15 SF
D117	BOYS	205 SF
D118	CLASSROOM 22 - 4TH	965 SF
D119	CLASSROOM 23 - 4TH	981 SF
D120	CLASSROOM 24 - 4TH	878 SF
D121	COMMONS	548 SF
D122	SMALL GROUP	145 SF
D123	CUBBIES	189 SF
D124	STORAGE	83 SF
D125	CUBBIES	189 SF
D126	CLASSROOM 25 - 4TH	878 SF
D127	CLASSROOM 26 - 4TH	981 SF
D128	CLASSROOM 15 - 3RD	982 SF
D129	CLASSROOM 16 - 3RD	877 SF
D130	COMMONS	649 SF
D131	SMALL GROUP	145 SF
D132	CUBBIES	189 SF
D133	ID/STOR	83 SF
D134	CUBBIES	189 SF
D135	CLASSROOM 17 - 3RD	877 SF
D136	CLASSROOM 18 - 3RD	981 SF
D137	CLASSROOM 19 - 3RD	965 SF

GENERAL FINISH NOTES

- SEALANT SHALL BE APPLIED AT ALL MATERIAL TRANSITIONS, BACKSPLASHES AND DOOR FRAMES. ALL LOCATIONS WHERE NEW FINISH ABUTS A DISSIMILAR MATERIAL.
- REMOVE AND REINSTALL EXISTING DEVICE FACEPLATES, SWITCH FACEPLATES, TECHNOLOGY FACEPLATES, AND CLOCKS.
- EXISTING ITEMS TO REMAIN AND NEW FINISHES APPLIED AROUND INCLUDE BUT NOT LIMITED TO THERMOSTATS, AND FIRE EXTINGUISHER CABINETS (UNO).
- PROVIDE RESILIENT TRANSITION STRIPS BETWEEN FLOOR FINISH TYPES.
- PAIN ALL SIDES (VERT AND HORZ.) OF BULKHEAD/SOFFIT COLOR INDICATED (UNO).
- EXISTING INTERIOR DOORS AND DOOR FRAMES ARE TO REMAIN UNLESS NOTED OTHERWISE. DOOR FRAMES TO BE REPAINTED AND WOOD DOORS TO BE REPAIRED AS REQUIRED.
- PATCH AND REPAIR ALL HOLES AND IMPERFECTIONS AT AREAS THAT ARE TO RECEIVE NEW FINISHES.

FLOOR PATTERN/FINISH KEY NOTES

- PRE-FABRICATED FREEZER/COOLER, NO FINISH ITEMS
- INSTALL CWT ON JAMB WITH SCHLUTER QUADRIC TRIM ON OUTSIDE CORNERS. CWT COLOR AS NOTED ON ADJACENT ACCENT WALL. REFER TO 1/A8.10 FOR TILE DETAILS.
- INSTALL CWT ON WALLS. PAINT GWB BULKHEAD ABOVE, AND INSTALL WWVC-1 WRAP ON CEILING FEATURE. REFER TO TEXT NOTE FOR TILE & ACCENT PAINT COLORS. REFER TO 15/A8.09 FOR TYPICAL ELEVATION, 1/A8.10 FOR TILE DETAILS, & 17/A8.04 FOR CEILING DETAILS.
- NO FINISH WORK IN THIS AREA.
- INSTALL WWVC-1 WRAP ON CEILING FEATURE. REFER TO 16/A8.09 FOR TYPICAL ELEVATION AND 2/A8.05 FOR CEILING FEATURE DETAIL.
- PAINT EXISTING GWB BULKHEAD AND INSTALL WWVC-1 WRAP ON CEILING FEATURE. REFER TO TEXT NOTE FOR ACCENT COLOR. REFER TO 17/A8.09 FOR TYPICAL ELEVATION & 1/A8.05 FOR DETAIL.
- PAINT EXISTING GWB BULKHEAD, P-7, AND INSTALL WWVC-1 WRAP ON CEILING FEATURE. REFER TO 17/A8.09 FOR TYPICAL ELEVATION & 1/A8.05 FOR DETAIL.
- INSTALL TILE ON ALL WALLS. REFER TO ELEVATIONS 11-14/A8.09 FOR TILE LOCATIONS AND DETAILS. REFER TO TILE TERMINATION OUTSIDE CORNER, AND BASE DETAILS ON A8.10. PAINT CMU WALL ABOVE TO CEILING, P-1.
- INSTALL FULL HEIGHT TILE ON INDICATED WALLS. INSTALL CWT-7 IN BASKETWEAVE PATTERN ON INDICATED WALL, AND CWT-6 IN VERTICAL STRAIGHT LAY ON ALL OTHERS. REFER TO 5/A8.10 & A8.10 FOR BASE DETAIL.
- INSTALL TILE ON ALL WALLS. REFER TO ELEVATIONS 19-20/A8.09 FOR TILE LOCATIONS AND DETAILS. REFER TO TILE TERMINATION OUTSIDE CORNER, AND BASE DETAILS ON A8.10. PAINT CMU WALL ABOVE TO CEILING, P-1.
- INSTALL TILE ON ALL WALLS. REFER TO ELEVATIONS FOR TILE HEIGHTS AND LOCATIONS. REFER TO TILE TERMINATION OUTSIDE CORNER, AND BASE DETAILS ON A8.10. INCLUDE IPS CEILING OVER SHOWER AND CMT/CMTB INSIDE SHOWER. PAINT CMU WALL ABOVE TO CEILING, P-1.
- INSTALL FULL HEIGHT CWT (TILE COLORS NOTED ON PLAN) WITH SCHLUTER QUADRIC OUTSIDE CORNER TRIM. REFER TO DETAIL ON A8.10 FOR DEF-1 BASE WITH TILE ABOVE. PAINT CUSTODIAL DOOR AND FRAME (PAINT COLOR AS NOTED ON PLAN).
- INSTALL TILE ON ALL WALLS. REFER TO ELEVATIONS 7-10/A8.09 FOR TILE LOCATIONS AND DETAILS. REFER TO TILE TERMINATION OUTSIDE CORNER, AND BASE DETAILS ON A8.10. PAINT CMU WALL ABOVE TO CEILING, P-1.
- RSF-2 MATERIAL ON TREADS AND RISERS. RSA-1 NOSINGS, MITER OUTSIDE CORNERS. REFER TO DETAIL 6/A8.10.
- INSTALL FULL HEIGHT CWT (TILE COLORS NOTED ON PLAN) WITH SCHLUTER QUADRIC OUTSIDE CORNER TRIM.
- DECORATIVE FILM OVERLAY (DFO-1) INSTALLED ON GLAZING. REFER TO ELEVATION FOR EXTENTS.
- INSTALL CART-3 ON FLOOR OF EXISTING DISPLAY CASE AND TWIS-7 ON ALL OTHER SURFACES. INSTALL NEW MATERIALS ON TOP OF EXISTING MATERIALS.
- REFER TO 1/A8.11 FOR FLOOR PATTERN DETAILS.
- REFER TO 2/A8.11 FOR FLOOR PATTERN DETAILS.
- APPLY AFF-1 IN THIS ROOM. REFER TO ELEVATIONS FOR DESIGN AND DESIGNATIONS.
- ACUSTICAL PANELS (SPWS) IN THIS ROOM. REFER TO ELEVATIONS FOR DESIGN AND DESIGNATIONS.
- APPLY AFF-1 ON EXISTING LAMINATE ACCENT ON COLUMNS. REFER TO ELEVATIONS FOR ADDITIONAL INFORMATION.
- INSTALL FULL HEIGHT PWT-1 ON LAV WALL AND PARTIAL HEIGHT CWT-6 ON ALL OTHER WALLS. WITH P-1 ABOVE TO CEILING. SEE 11-14/A8.09 FOR SIMILAR ELEVATIONS. INCLUDE SCHLUTER TRIM AT TILE TERMINATIONS AND OUTSIDE CORNERS. REFER TO A8.09 FOR DETAILS.
- RECOVER EXISTING OPERABLE WALL WITH NEW WALLCOVERING VWC-1. REFER TO ELEVATION 5/A8.06.
- INSTALL PWT-1 WAINSCOT WITH LMC-1 ASSEMBLY ABOVE. REFER TO ELEVATION & DETAIL 7/A8.10.
- PAINT NEW GWB BULKHEAD AND INSTALL WWVC-1 WRAP ON CEILING FEATURE. REFER TO TEXT NOTE FOR ACCENT COLOR. REFER TO 17/A8.09 FOR TYPICAL ELEVATION & 6/A8.05 FOR DETAIL.
- INSTALL VWC-2 UP TO 42" AFF. WITH CS ACROVYN J-TRIM WAINSCOT CAP.
- INSTALL WWVC-1 WRAP ON GWB BULKHEADS.
- INSTALL VWC-2 UP TO 48" AFF. WITH CS ACROVYN J-TRIM WAINSCOT CAP. REFER TO A7 SERIES FOR CORNER GUARD (CG) LOCATIONS.
- INSTALL VWC-2 WAINSCOT ON INDICATED WALL(S). REFER TO ELEVATIONS FOR HEIGHTS AND TRIMS.
- RECOVER EXISTING OPERABLE WALL WITH NEW ACUSTICAL CARPET WALLCOVERING AND WALL PROTECTION. REFER TO ELEVATION 3/A8.06.
- ALIGN FLOORING TRANSITION TO WALL IN B121 AS SHOWN.
- INSTALL WWVC-1 WRAP ON CEILING FEATURE. REFER TO 16/A8.09 FOR TYPICAL ELEVATION AND 3/A8.05 FOR CEILING FEATURE DETAIL.
- INSTALL WWVC-1 WRAP ON CEILING FEATURE. REFER TO 5/A8.05 FOR CEILING FEATURE DETAIL.
- INSTALL LSF-1 ON STAGE WITH RSA-1 NOSING AND RSF-2 MATERIAL ON RISER. REFER TO DETAIL 6/A8.10.
- INSTALL LSF-1 ON STAGE WITH RSA-1 NOSING. PAINT VERTICAL SURFACE, P-13.

FLOOR PATTERN LEGEND

CART-3 (BRICK LAY)	CART-8B (ONLY HATCHED IN CORRIDORS)
CART-3 (MONOLITHIC)	LSF-1
CART-4A	LVT-2
CART-5A	RSF-2
CART-5B (ONLY HATCHED IN CORRIDORS)	RSF-3
CART-6A	RSF-4
CART-7A	RSF-5
CART-8A	RSF-6

VERIFICATION NOTE

CONTRACTOR SHALL VERIFY ALL DIMENSIONS AND CLEARANCES AND ALL EXISTING FIELD CONDITIONS BEFORE STARTING CONSTRUCTION. COMMENCEMENT OF WORK CONSTITUTES ACCEPTANCE OF CONDITIONS. SHOULD DIFFERENT CONDITIONS BE ENCOUNTERED, CONTACT THE ARCHITECT BEFORE PROCEEDING WITH WORK.

COPYRIGHT 2024 BY FANNINGHOWEY ASSOCIATES, INC.

CHERRY TREE
ELEMENTARY
SCHOOL
ADDITIONS AND
RENOVATIONS

13989 Hazel Dell Pkwy, Carmel, IN
46033

CARMEL CLAY SCHOOLS



ARCHITECT

FANNING
HOWEY

317-848-0966

WWW.FHAI.COM

350 E. NEW YORK ST., INDIANAPOLIS IN 46204

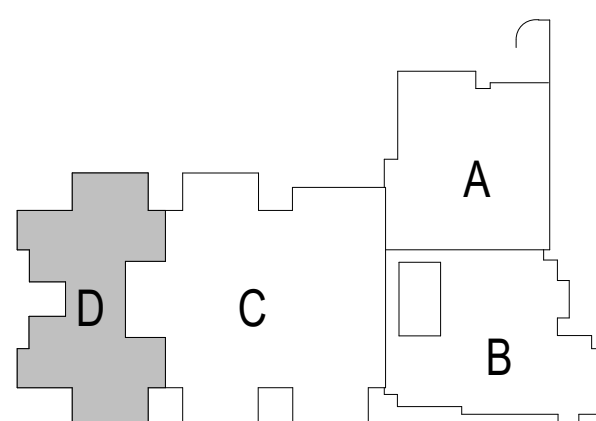

KEY PLAN

BIDS

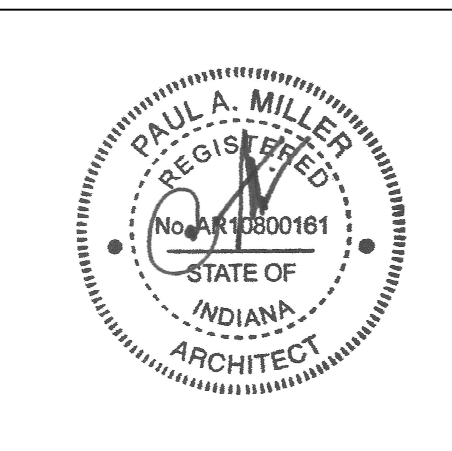

PROJECT MANAGER: SAM
DRAWN BY: AML
PROJECT NUMBER: 222011.00
PROJECT ISSUE DATE: 02.09.2024

REV. NO.	DESCRIPTION	DATE
3	ADDENDUM #3	3.7.2024

UNIT D - FIRST FLOOR FLOOR FINISH
PLAN

A8.04

CARMEL CLAY SCHOOLS

317-848-0966

VW.FHAI.COM

350 E. NEW YORK ST, INDIANAPOLIS IN 46204

REFLECTED CEILING PLAN NOTES

(ALL NOTES MAY NOT BE INDICATED ON THIS SHEET)

- REFLECTED CEILING PLAN LEGEND

- 10^{-4}  INDICATES ELEVATION HEIGHT

- 9'-0" INDICATES CEILING HEIGHT
- INDICATES ACOUSTIC PANEL CEILING TYPE AND

- | | | |
|---|------|--|
| A | 9-0' | HEIGHT. REFER TO PROJECT MANUAL FOR "TYPE" |
|---|------|--|



- LIGHT FIXTURE - REFER TO ELECTRICAL DRAWINGS

-

-  LIGHT FIXTURE - REFER TO ELECTRICAL DRAWINGS
 LIGHT FIXTURE - REFER TO ELECTRICAL DRAWINGS

-  CLOCK - REFER TO TECHNOLOGY DRAWINGS

-  MECHANICAL DIFFUSER - REFER TO MECHANICAL DRAWINGS

-  MECHANICAL RETURN AIR GRILLE - REFER TO MECHANICAL DRAWINGS
-  CEILING MOUNTED MECHANICAL UNIT - REFER TO

- MECHANICAL UNIT HEATER - REFER TO MECHANICAL DRAWINGS

-  RECESSED CEILING SPEAKER
 MOTION DETECTOR



- CEILING MOUNTED EXIT LIGHT
- CEILING MOUNTED CAMERA

- W WIRELESS ACCESS POINT (WAP)

- CJ CONTROL JOINT IN GYPSUM BOARD CEILING OR BULKHEAD
- S SOUND REINFORCEMENT SPEAKER

- (H) FIRE ALARM HEAT DETECTOR

- | | |
|---|---------------------------|
| | FIRE ALARM HORN STROBE |
|  | FIRE ALARM SPEAKER STROBE |

-  FIRE ALARM STROBE
 FIRE ALARM SMOKE DETECTOR

- OCCUPANCY SENSOR

- ACOUSTICAL CEILING TILE (ACT)
- GYPSUM WALL BOARD BULKHEAD / CEILING

- EXTERIOR FINISH SYSTEM (E.F.S.)
EXTERIOR INSULATION FINISH SYSTEM (E.I.F.S.)

- EXTERIOR FINISH SYSTEM (E.F.S.)

- 
- WWC

- VERIFICATION NOTE

- CONTRACTOR SHALL VERIFY ALL DIMENSIONS AND CLEARANCES AND ALL EXISTING FIELD CONDITIONS BEFORE STARTING CONSTRUCTION. COMMENCEMENT

- SHOULD DIFFERENT CONDITIONS BE ENCOUNTERED,
CONTACT THE ARCHITECT BEFORE PROCEEDING WITH

- WORK.

ROOM LEGEND - UNIT B		
ROOM NO	ROOM NAME	AREA (SF)
B101	VESTIBULE	216 SF
B102	CORRIDOR	1,194 SF
B103	CORRIDOR	625 SF
B104	CORRIDOR	296 SF
B105	VESTIBULE	90 SF
B109	CORRIDOR	1,738 SF
B107	VESTIBULE	89 SF
B108	SECURE VESTIBULE	253 SF
B109	RECEPTION	901 SF
B110	SRO OFFICE	189 SF
B111	LARGE CONFERENCE	477 SF
B112	MOTHERS	91 SF
B113	TEST STORY QUIET SPACE	66 SF
B114	SPEECH/HEARING	276 SF
B115	OT/PT OFFICE	202 SF
B116	SOCIAL WORKER	235 SF
B117	PSYCHOLOGIST	191 SF
B118	INST COACH OFFICE	123 SF
B119	CORRIDOR	343 SF
B120	CORRIDOR	248 SF
B121	WORKROOM	418 SF
B122	MEZZANINE	43 SF
B123	IDF	62 SF
B124	ELEC	53 SF
B125	RR	59 SF
B126	CALM	44 SF
B127	STORAGE	100 SF
B128	CORRIDOR	267 SF
B129	PRINCIPAL'S OFFICE	331 SF
B130	SMALL CONFERENCE	183 SF
B131	ASST PRINCIPAL'S OFFICE	282 SF
B132	E.C. SPEECH	174 SF
B133	RR	63 SF
B134	EXAM	84 SF
B135	CLINIC	315 SF
B136	KINDER - CR 1	1,327 SF
B137	STORAGE	80 SF
B138	TOILET	28 SF
B139	SMALL GROUP	234 SF
B140	KINDER - CR 2	1,321 SF
B141	TOILET	24 SF
B142	STORAGE	85 SF
B143	KINDER - CR 3	1,329 SF
B144	STORAGE	80 SF
B145	TOILET	27 SF
B146	KINDER - CR 4	1,327 SF
B147	TOILET	27 SF
B148	STORAGE	80 SF
B149	EARLY CHILD - CR 5	963 SF
B150	RESTROOM	110 SF
B151	STORAGE	59 SF
B152	EARLY CHILD - CR 6	1,161 SF
B153	STORAGE	59 SF
B154	RESTROOM	90 SF
B155	SMALL GROUP	234 SF
B156	MECH	149 SF
B201	MCHL MEZZ	389 SF



UNIT B - FIRST FLOOR REFLECTED CEILING PLAN

SCALE: 1/8" = 1'-0"

KEY PLAN

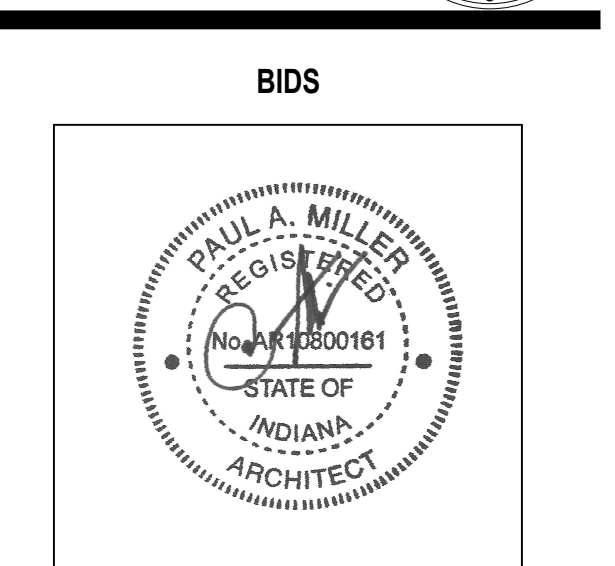

PROJECT MANAGER: SAM
DRAWN BY: TPV
PROJECT NUMBER: 222011.00
PROJECT ISSUE DATE: 02.09.2024

[illegible]

UNIT B - REFLECTED CEILING PLAN

A9.02

ROOM LEGEND - UNIT C		
ROOM NO.	ROOM NAME	AREA (SF)
C101	CORRIDOR	2,434 SF
C102	CORRIDOR	2,035 SF
C103	TV STUDIO	194 SF
C104	CLASSROOM 33 - MUSIC	1,227 SF
C105	STORAGE	167 SF
C106	CLASSROOM 32 - ART	1,192 SF
C107	KLN	93 SF
C108	STORAGE	235 SF
C109	MEN	151 SF
C110	WOMEN	148 SF
C111	CLASSROOM 31 - 5TH	982 SF
C112	CLASSROOM 29 - 5TH	878 SF
C113	CLASSROOM 30 - 5TH	981 SF
C114	COMMONS	648 SF
C115	SMALL GROUP	145 SF
C116	CUBBIES	189 SF
C117	OFFICE	92 SF
C118	CUBBIES	189 SF
C119	CLASSROOM 27 - 5TH	981 SF
C120	CLASSROOM 28 - 5TH	878 SF
C121	LARGE GROUP INSTRUCTION	1,980 SF
C122	LGI STORAGE	143 SF
C123	RESOURCE /IA OFFICES	333 SF
C124	RR	83 SF
C125	RR	81 SF
C126	IT OFFICE /MOF	278 SF
C127	BHVL THERAPIST	135 SF
C128	MLI /INTERVENTION	214 SF
C129	ST.V THERAPIST	213 SF
C130	CLAM	89 SF
C131	STAFF LOUNGE	683 SF
C132	CORRIDOR	451 SF
C133	GIRLS	195 SF
C134	CUST.	14 SF
C135	BOYS	188 SF
C136	STEAM LAB	1,657 SF
C137	DISCOVERY CENTER	2,676 SF

ROOM LEGEND - UNIT C		
ROOM NO.	ROOM NAME	AREA (SF)
C138	RR	87 SF
C139	PTO STORAGE	181 SF
C140	TEACHING AREA	312 SF
C141	DISC DTR STOR	188 SF
C142	RR	96 SF
C143	KINDER - CR 35	1,160 SF
C144	STORAGE	90 SF
C145	RR	85 SF
C146	GIRLS	196 SF
C147	CUST.	15 SF
C148	BOYS	196 SF
C149	EARLY CHLD - CR 36	1,119 SF
C150	RR	73 SF
C151	STORAGE	92 SF
C152	SENSORY	131 SF
C153	SHARED STORAGE	120 SF
C154	CLASSROOM 7 - 1ST	980 SF
C155	CLASSROOM 8 - 1ST	877 SF
C156	COMMONS	648 SF
C157	SMALL GROUP	145 SF
C158	CUBBIES	188 SF
C159	ELECTOR	83 SF
C160	CUBBIES	189 SF
C161	CLASSROOM 9 - 1ST	877 SF
C162	CLASSROOM 10 - 1ST	982 SF
C163	CLASSROOM 11 - 2ND	982 SF
C164	CLASSROOM 12 - 2ND	878 SF
C165	COMMONS	648 SF
C166	SMALL GROUP	145 SF
C167	CUBBIES	189 SF
C168	ELECTOR	83 SF
C169	CUBBIES	189 SF
C170	CLASSROOM 13 - 2ND	877 SF
C171	CLASSROOM 14 - 2ND	982 SF

UNIT C - FIRST FLOOR REFLECTED CEILING PLAN

SCALE: 1/8" = 1'-0"

REFLECTED CEILING PLAN LEGEND

- A. (NOT USED)
B. BULKHEAD FRAMING SHALL BE ATTACHED TO STRUCTURAL SUPPORTS AND NOT TO THE ROOF DECK

REFLECTED CEILING PLAN NOTES

(ALL NOTES MAY NOT BE INDICATED ON THIS SHEET)

1. EXISTING EFS SOFFIT TO REMAIN
2. EXISTING GYPSUM BOARD CEILING/BULKHEAD TO REMAIN. PREPARE SURFACE TO RECEIVE NEW PAINT.
3. PROVIDE 2" WIDE CONTINUOUS SOFFIT VENT

REFLECTED CEILING PLAN LEGEND

- 10'-4" INDICATES ELEVATION HEIGHT
9'-0" INDICATES CEILING HEIGHT
A 9'-0" INDICATES ACOUSTIC PANEL CEILING TYPE AND HEIGHT. REFER TO PROJECT MANUAL FOR "TYPE"

LIGHT FIXTURE - REFER TO ELECTRICAL DRAWINGS

LIGHT FIXTURE - REFER TO ELECTRICAL DRAWINGS

LIGHT FIXTURE - REFER TO ELECTRICAL DRAWINGS

CLOCK - REFER TO TECHNOLOGY DRAWINGS

MECHANICAL DIFFUSER - REFER TO MECHANICAL DRAWINGS

MECHANICAL RETURN AIR GRILLE - REFER TO MECHANICAL DRAWINGS

CEILING MOUNTED MECHANICAL UNIT - REFER TO MECHANICAL DRAWINGS

MECHANICAL UNIT HEATER - REFER TO MECHANICAL DRAWINGS

RECESSED CEILING SPEAKER

MOTION DETECTOR

CEILING MOUNTED EXIT LIGHT

CEILING MOUNTED CAMERA

WIRELESS ACCESS POINT (WAP)

CONTROL JOINT IN GYPSUM BOARD CEILING OR BULKHEAD

SOUND REINFORCEMENT SPEAKER

FIRE ALARM HEAT DETECTOR

FIRE ALARM HORN STROBE

FIRE ALARM SPEAKER STROBE

FIRE ALARM STROBE

FIRE ALARM SMOKE DETECTOR

OCCUPANCY SENSOR

ACOUSTICAL CEILING TILE (ACT)

GYPSUM WALL BOARD BULKHEAD / CEILING EXTERIOR FINISH SYSTEM (E.F.S.)

EXTERIOR INSULATION FINISH SYSTEM (E.I.F.S.)

INTERIOR FINISH SYSTEM (I.F.S.)

EXTERIOR FINISH SYSTEM (E.F.S.)

EXTERIOR INSULATION FINISH SYSTEM (E.I.F.S.)

WWC

VERIFICATION NOTE

CONTRACTOR SHALL VERIFY ALL DIMENSIONS AND CLEARANCES AND ALL EXISTING FIELD CONDITIONS BEFORE STARTING CONSTRUCTION. COMMENCEMENT OF WORK CONSTITUTES ACCEPTANCE OF CONDITIONS.

SHOULD DIFFERENT CONDITIONS BE ENCOUNTERED, CONTACT THE ARCHITECT BEFORE PROCEEDING WITH WORK.

COPYRIGHT 2024 BY FANNINGHOWEY ASSOCIATES, INC.

CHERRY TREE
ELEMENTARY
SCHOOL
ADDITIONS AND
RENOVATIONS

13989 Hazel Dell Pkwy, Carmel, IN
46033

CARMEL CLAY SCHOOLS



ARCHITECT

FANNING
HOWEY

317-848-0966

WWW.FHAI.COM

350 E. NEW YORK ST., INDIANAPOLIS IN 46204

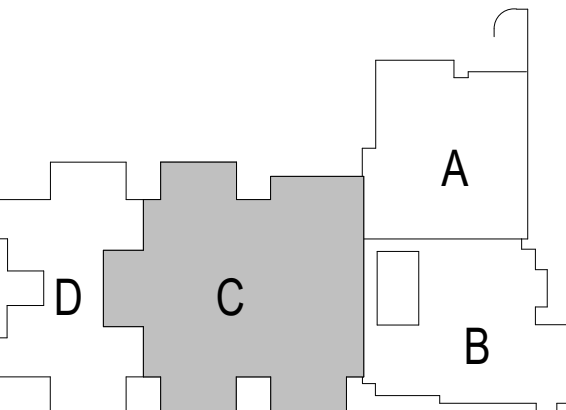

KEY PLAN

BIDS

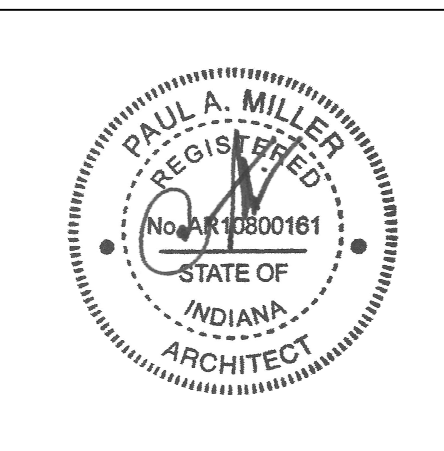

PROJECT MANAGER: SAM

DRAWN BY: TPV

PROJECT NUMBER: 222011.00

PROJECT ISSUE DATE: 02.09.2024

REV.	NO.	DESCRIPTION	DATE
3	ADDENDUM #3		3.7.2024

UNIT C - REFLECTED CEILING PLAN

A9.03

C:\Users\baughn\Documents\2021_ARCH\220111_00_bvaughn.rvt
3/5/2024 4:53:09 PM

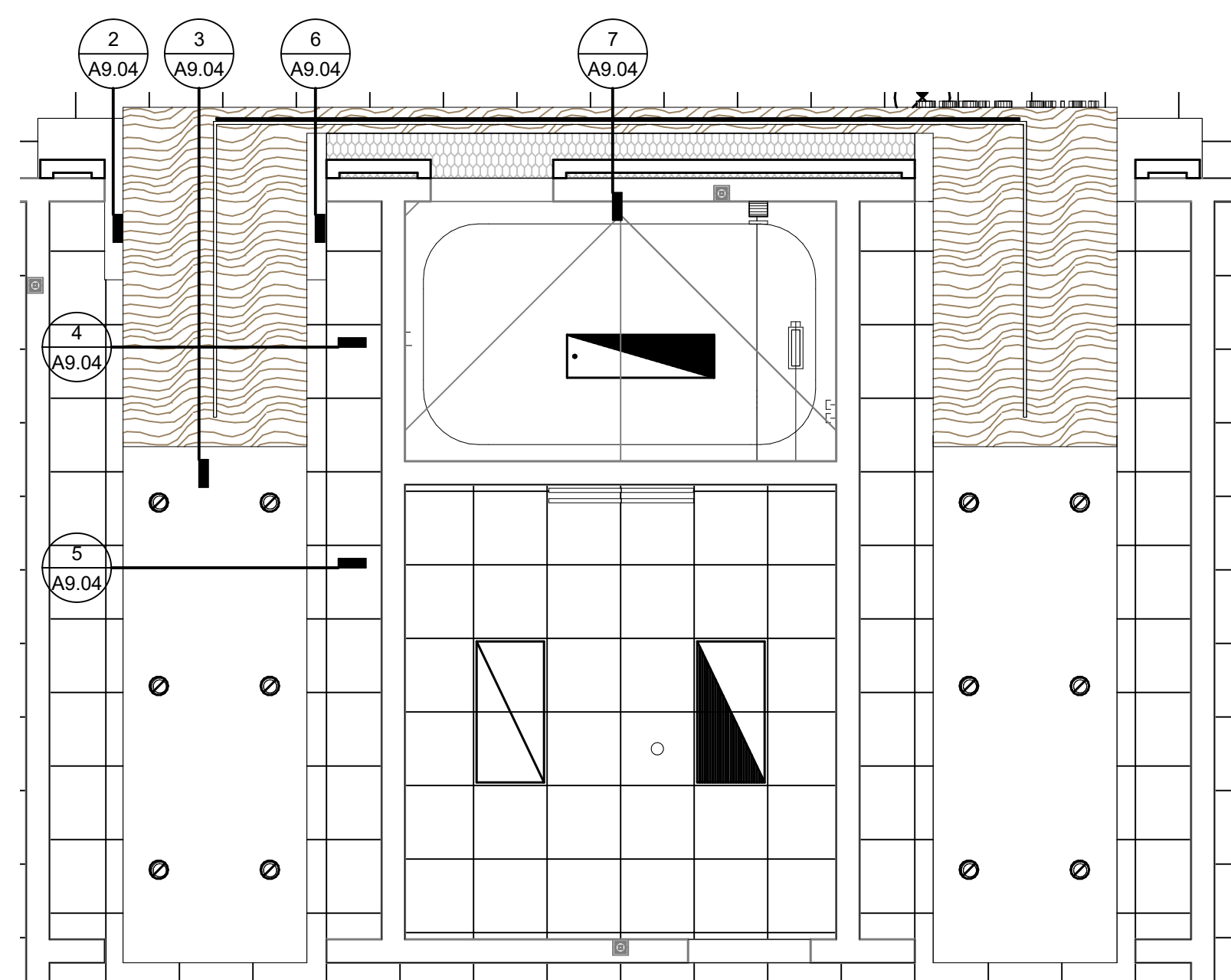

1 NEIGHBORHOOD ENTRY CEILING PLAN

SCALE: 1/4" = 1'-0"

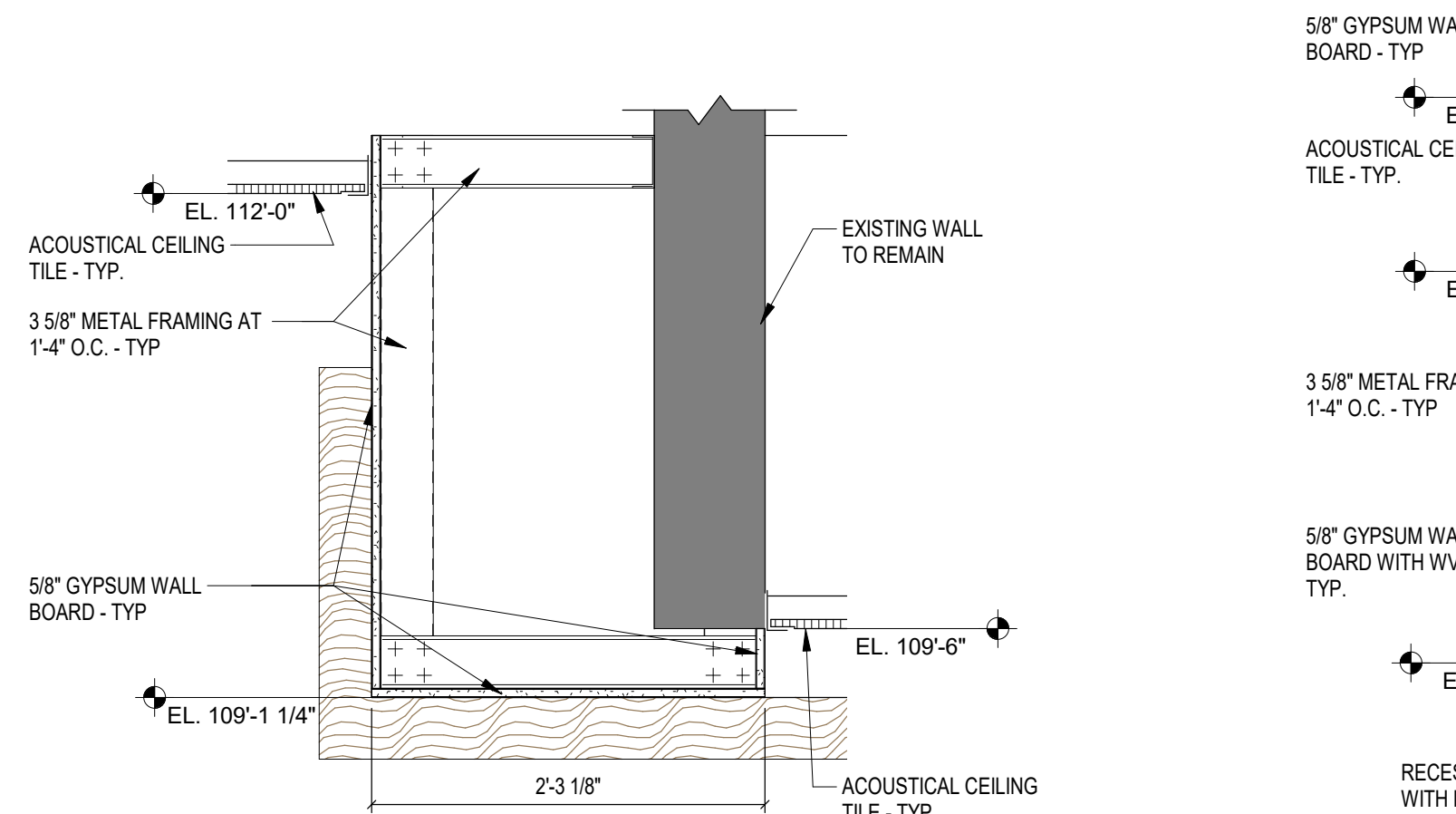

2 BULKHEAD DETAIL

SCALE: 1" = 1'-0"

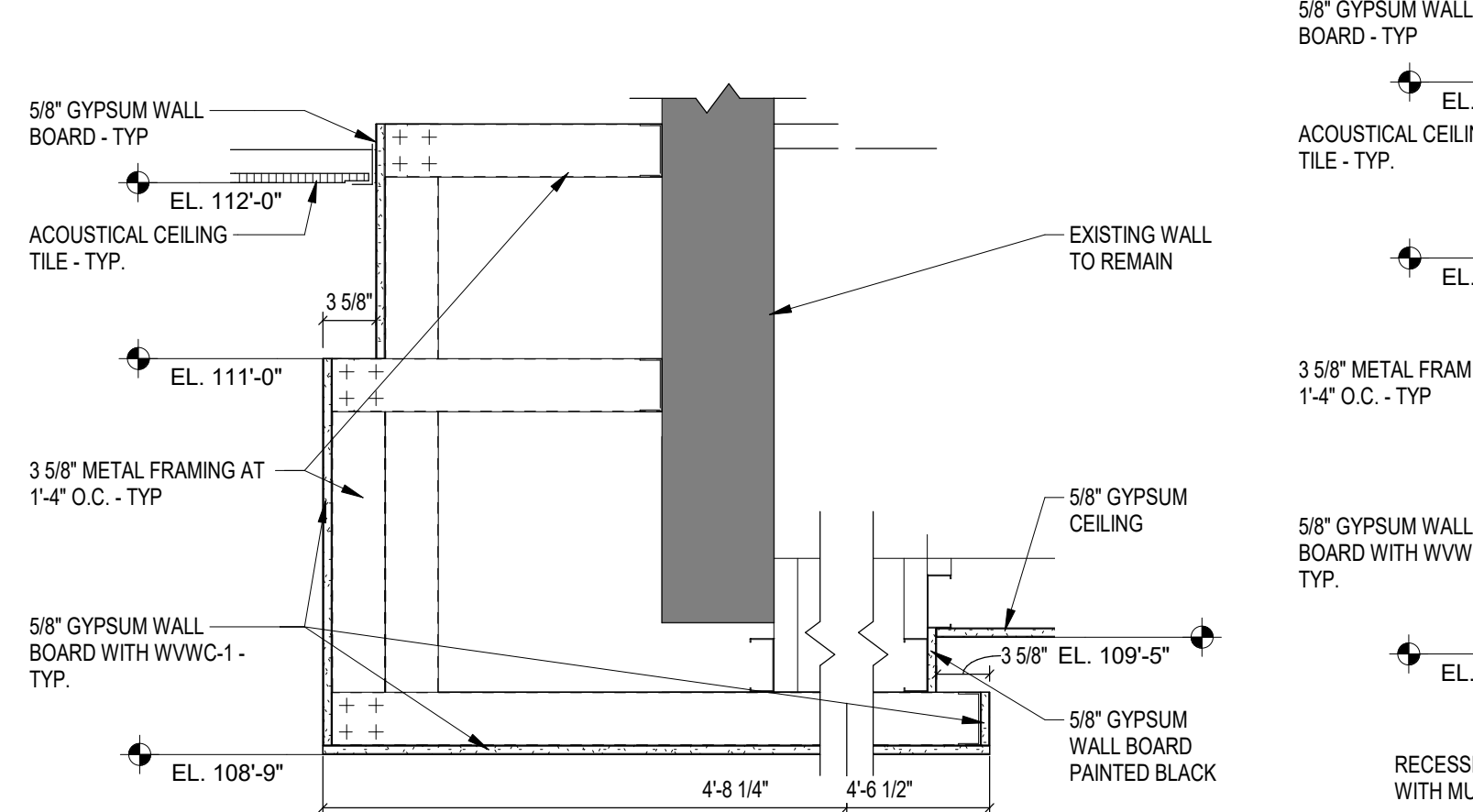

3 BULKHEAD DETAIL

SCALE: 1" = 1'-0"

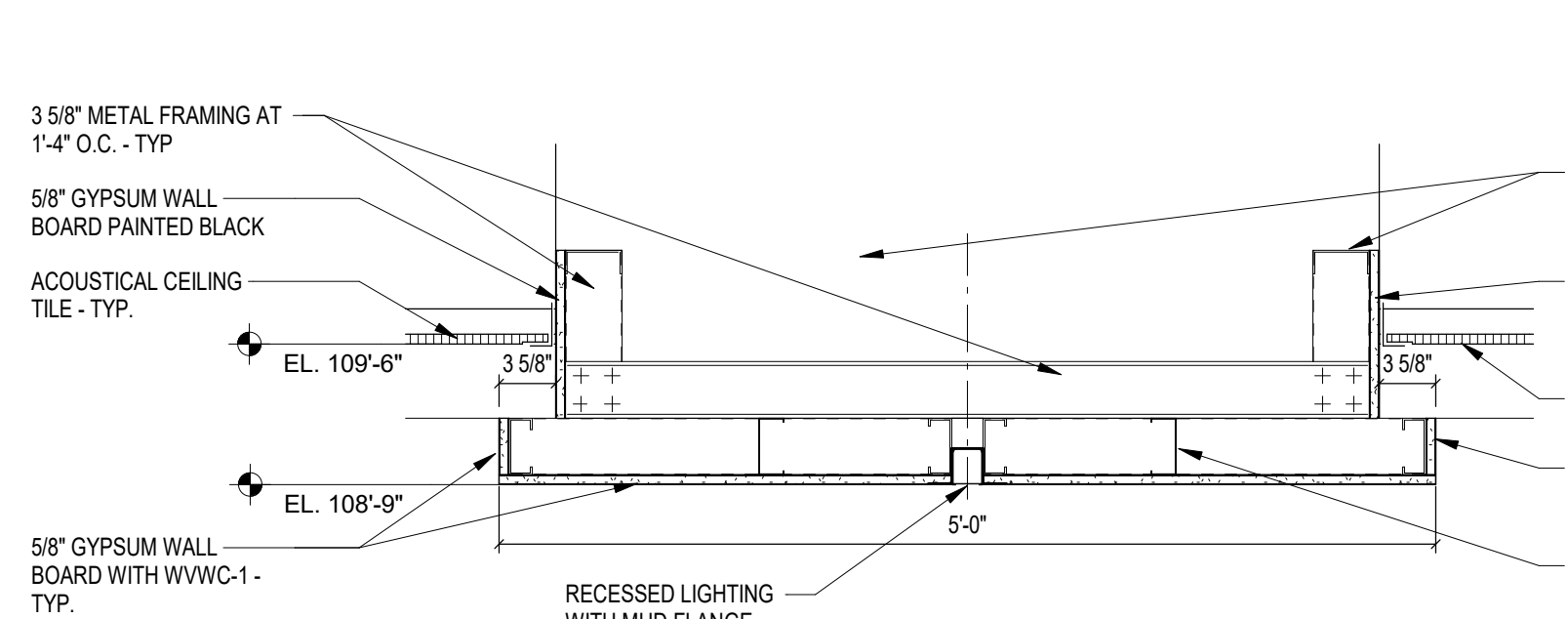

4 CEILING DETAIL

SCALE: 1" = 1'-0"

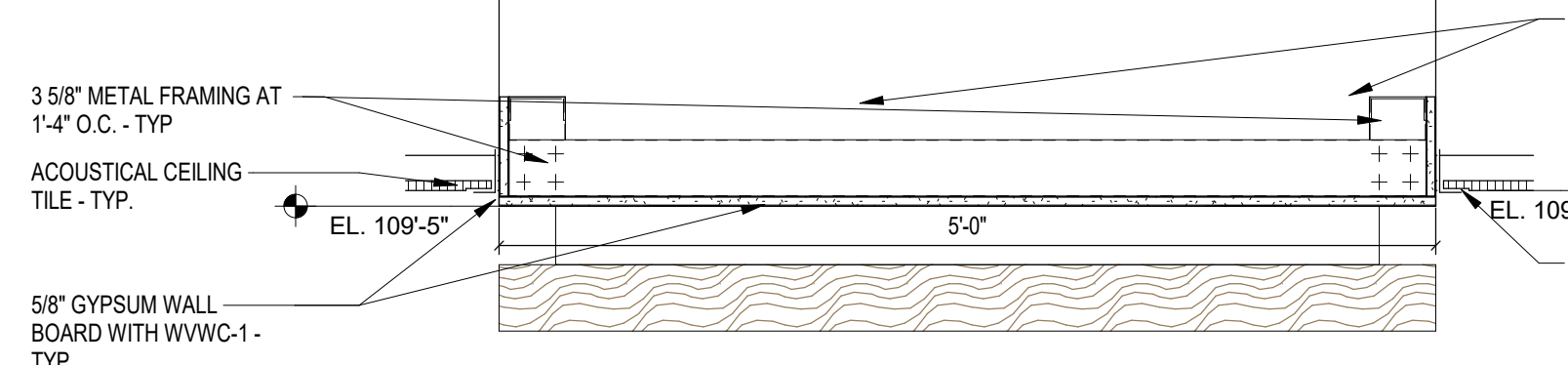

5 CEILING DETAIL

SCALE: 1" = 1'-0"

ROOM LEGEND - UNIT D		
ROOM NO.	ROOM NAME	AREA (SF)
D101	VESTIBULE	86 SF
D102	CORRIDOR	788 SF
D103	CORRIDOR	708 SF
D104	CORRIDOR	1,132 SF
D105	VESTIBULE	87 SF
D106	BOYS	206 SF
D107	GIRLS	16 SF
D108	GIRLS	203 SF
D109	SHARED STORAGE	119 SF
D110	SHARED STORAGE	119 SF
D111	CLASSROOM 20 - 1ST	989 SF
D112	CLASSROOM 21 - 2ND	989 SF
D113	SHARED STORAGE	120 SF
D114	SHARED STORAGE	119 SF
D115	GIRLS	204 SF
D116	GIRLS	15 SF
D117	BOYS	205 SF
D118	CLASSROOM 22 - 4TH	965 SF
D119	CLASSROOM 23 - 4TH	981 SF
D120	CLASSROOM 24 - 4TH	878 SF
D121	COMMONS	648 SF
D122	SMALL GROUP	145 SF
D123	CUBBIES	189 SF
D124	STORAGE	83 SF
D125	CUBBIES	189 SF
D126	CLASSROOM 25 - 4TH	878 SF
D127	CLASSROOM 26 - 4TH	981 SF
D128	CLASSROOM 15 - 3RD	982 SF
D129	CLASSROOM 16 - 3RD	877 SF
D130	COMMONS	649 SF
D131	SMALL GROUP	145 SF
D132	CUBBIES	189 SF
D133	ID/STOR	83 SF
D134	CUBBIES	189 SF
D135	CLASSROOM 17 - 3RD	877 SF
D136	CLASSROOM 18 - 3RD	981 SF
D137	CLASSROOM 19 - 3RD	965 SF

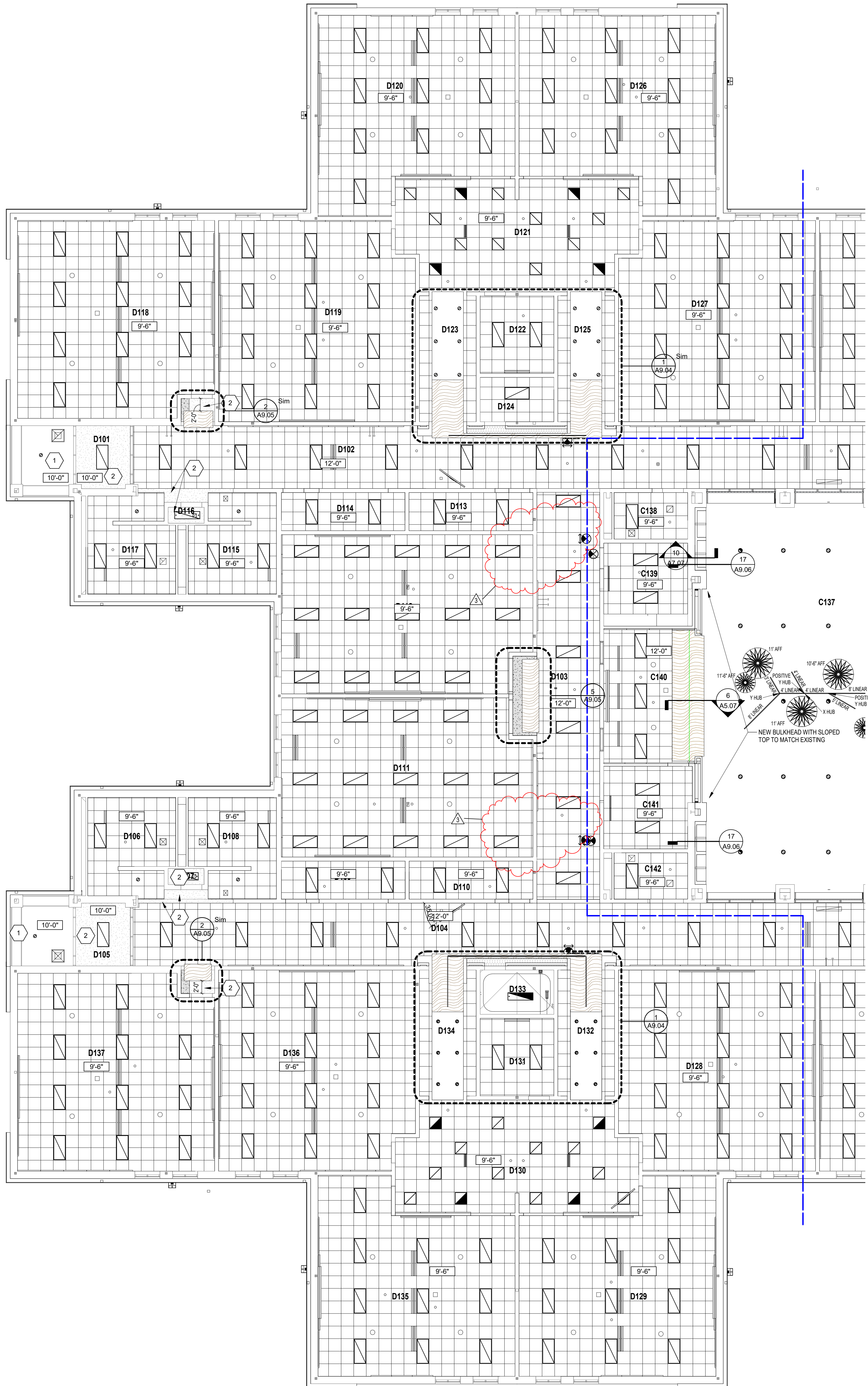

UNIT D - FIRST FLOOR REFLECTED CEILING PLAN

SCALE: 1/8" = 1'-0"

REFLECTED CEILING PLAN LEGEND

- A. (NOT USED)
B. BULKHEAD FRAMING SHALL BE ATTACHED TO STRUCTURAL SUPPORTS AND NOT TO THE ROOF DECK

REFLECTED CEILING PLAN NOTES

(ALL NOTES MAY NOT BE INDICATED ON THIS SHEET)

1. EXISTING EPS SOFFIT TO REMAIN
2. EXISTING GYPSUM BOARD CEILING/BULKHEAD TO REMAIN. PREPARE SURFACE TO RECEIVE NEW PAINT.
3. PROVIDE 2" WIDE CONTINUOUS SOFFIT VENT

REFLECTED CEILING PLAN LEGEND

- 10'-4" INDICATES ELEVATION HEIGHT
9'-6" INDICATES CEILING HEIGHT
A 9'-6" INDICATES ACOUSTIC PANEL CEILING TYPE AND HEIGHT. REFER TO PROJECT MANUAL FOR "TYPE"

LIGHT FIXTURE - REFER TO ELECTRICAL DRAWINGS

LIGHT FIXTURE - REFER TO ELECTRICAL DRAWINGS

LIGHT FIXTURE - REFER TO ELECTRICAL DRAWINGS

CLOCK - REFER TO TECHNOLOGY DRAWINGS

MECHANICAL DIFFUSER - REFER TO MECHANICAL DRAWINGS

MECHANICAL RETURN AIR GRILLE - REFER TO MECHANICAL DRAWINGS

CEILING MOUNTED MECHANICAL UNIT - REFER TO MECHANICAL DRAWINGS

MECHANICAL UNIT HEATER - REFER TO MECHANICAL DRAWINGS

RECESSED CEILING SPEAKER

MOTION DETECTOR

CEILING MOUNTED EXIT LIGHT

CEILING MOUNTED CAMERA

WIRELESS ACCESS POINT (WAP)

CONTROL JOINT IN GYPSUM BOARD CEILING OR BULKHEAD

SOUND REINFORCEMENT SPEAKER

FIRE ALARM HEAT DETECTOR

FIRE ALARM HORN STROBE

FIRE ALARM SPEAKER STROBE

FIRE ALARM STROBE

FIRE ALARM SMOKE DETECTOR

OCCUPANCY SENSOR

ACOUSTICAL CEILING TILE (ACT)

GYPSUM WALL BOARD BULKHEAD / CEILING EXTERIOR FINISH SYSTEM (E.F.S.)

EXTERIOR INSULATION FINISH SYSTEM (E.I.F.S.)

INTERIOR FINISH SYSTEM (I.F.S.)

EXTERIOR FINISH SYSTEM (E.F.S.)

EXTERIOR INSULATION FINISH SYSTEM (E.I.F.S.)

WWC

VERIFICATION NOTE

CONTRACTOR SHALL VERIFY ALL DIMENSIONS AND CLEARANCES AND ALL EXISTING FIELD CONDITIONS BEFORE STARTING CONSTRUCTION. COMMENCEMENT OF WORK CONSTITUTES ACCEPTANCE OF CONDITIONS.

SHOULD DIFFERENT CONDITIONS BE ENCOUNTERED, CONTACT THE ARCHITECT BEFORE PROCEEDING WITH WORK.

COPYRIGHT 2024 BY FANNINGHOWEY ASSOCIATES, INC.

CHERRY TREE
ELEMENTARY
SCHOOL
ADDITIONS AND
RENOVATIONS

13989 Hazel Dell Pkwy, Carmel, IN
46033

CARMEL CLAY SCHOOLS



ARCHITECT

FANNING
HOWEY

317-848-0966

WWW.FHAI.COM

350 E. NEW YORK ST., INDIANAPOLIS IN 46204

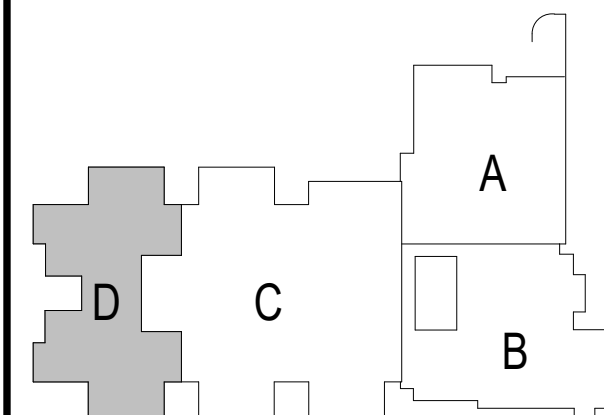

KEY PLAN

BIDS

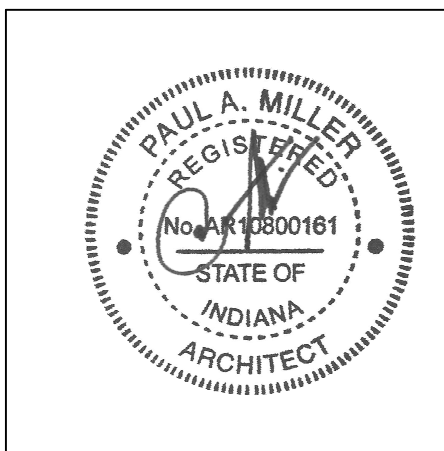

PROJECT MANAGER: SAM

DRAWN BY: TPV

PROJECT NUMBER: 220111.00

PROJECT ISSUE DATE: 02.09.2024

REV.	NO.	DESCRIPTION	DATE
3	ADDENDUM #3		3.7.2024

UNIT D - REFLECTED CEILING PLAN

A9.04

CHERRY TREE
ELEMENTARY
SCHOOL
ADDITIONS AND
RENOVATIONS

13989 Hazel Dell Pkwy, Carmel, IN
46033

CARMEL CLAY SCHOOLS



ARCHITECT

FANNING
HOWE

317-848-0966 WWW.FHAI.COM
350 E. NEW YORK ST., INDIANAPOLIS IN 46204

CONSULTANT

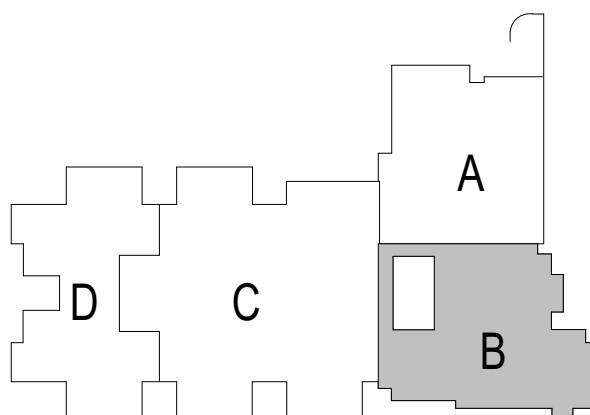

KEY PLAN

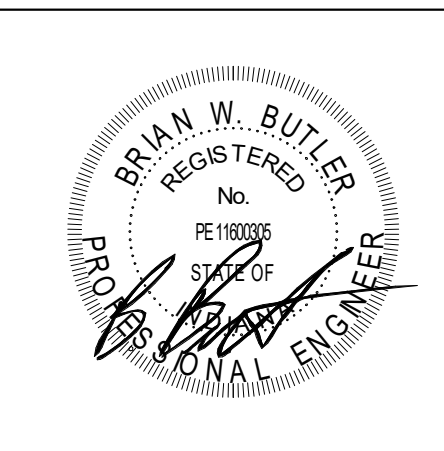

PROJECT MANAGER: SAM
DRAWN BY: ROR
PROJECT NUMBER: 222011.00
PROJECT ISSUE DATE: 02.09.2024

REV. NO.	DESCRIPTION	DATE
1	ADDENDUM #1	2-23-24
3	ADDENDUM #3	3-7-24

UNIT B - FIRST FLOOR LIGHTING
PLAN

E4.02

ALL EMERGENCY LIGHT FIXTURES
AND EXIT SIGNS IN THIS UNIT ARE
TO BE WIRED TO EMERGENCY
CIRCUIT "XAH1-4".

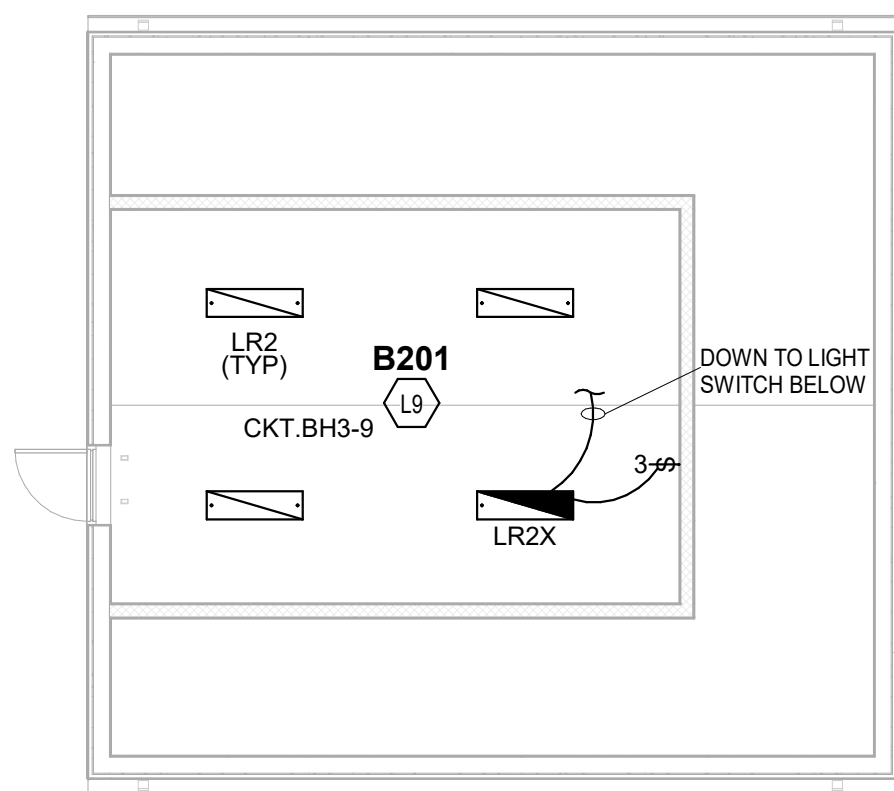

UNIT B - UPPER LEVEL LIGHTING PLAN
SCALE: 1/8" = 1'-0"

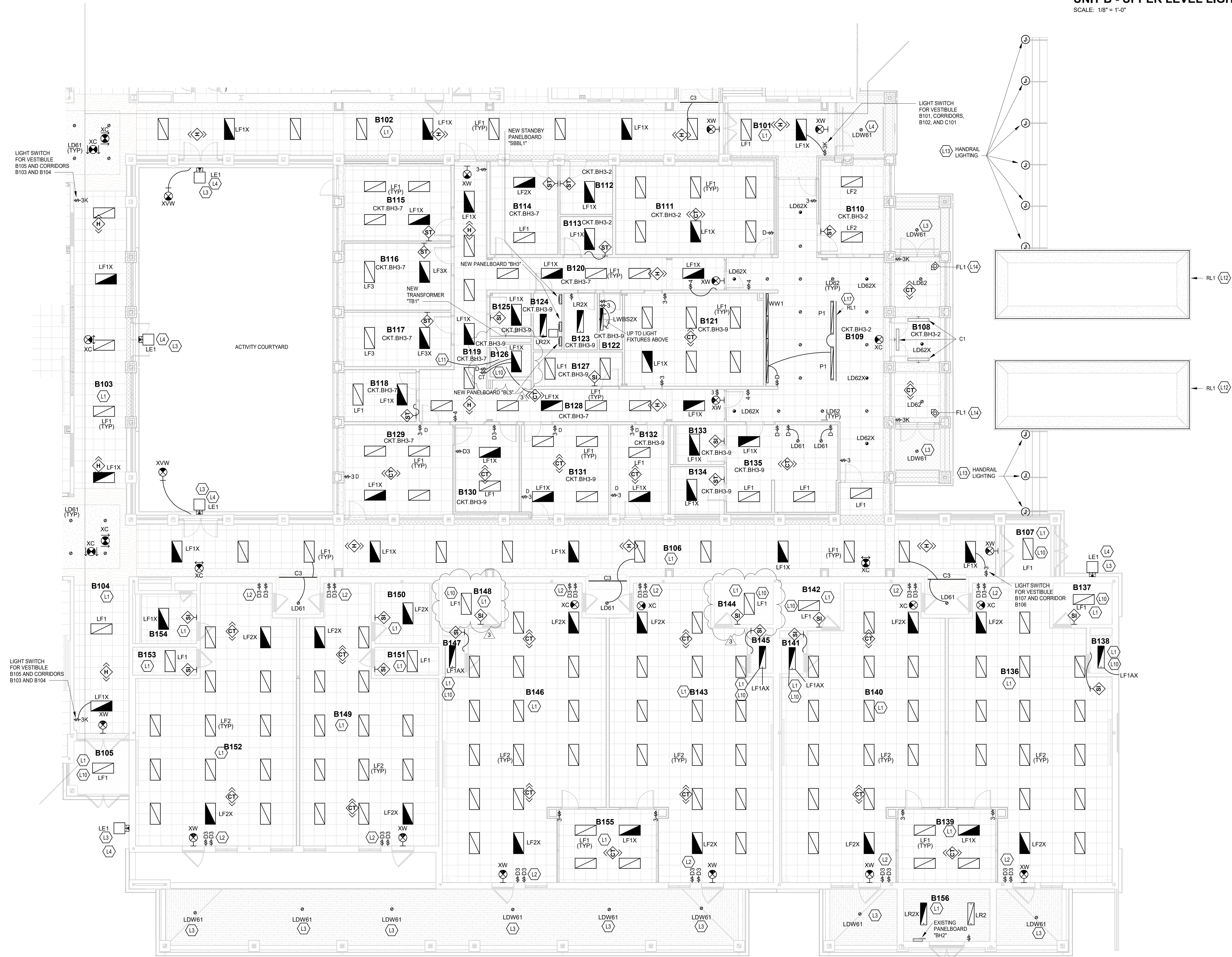

UNIT B - FIRST FLOOR LIGHTING PLAN
SCALE: 1/8" = 1'-0"

GENERAL NOTES - LIGHTING

- GENERATOR TRANSFER DEVICE TO TAKE FIXTURE TO 100% IN EMERGENCY CONDITION.
- FINAL CONNECTION TO RECESSED LUMINAIRE SHALL BE WITH FLEXIBLE METALLIC CONDUIT, MC CABLE OR MANUFACTURED WIRING SYSTEM.
- REFER TO ARCHITECTURAL REFLECTED CEILING PLANS FOR LOCATION OF LUMINAIRE. COORDINATE LOCATION OF LUMINAIRE, LOUDSPEAKERS, DIFFUSERS, GRILLES, AND OTHER CEILING INSTALLED ELEMENTS WITH THEIR RESPECTIVE INSTALLERS.
- REFER TO ARCHITECTURAL REFLECTED CEILING PLAN AND ROOM FINISH SCHEDULE TO DETERMINE PROPER TYPE OF LUMINAIRE TRIM REQUIRED FOR CEILING TYPE PRIOR TO ORDERING LUMINAIRE. PROVIDE LUMINAIRE COMPATIBLE WITH CEILING TYPE.
- RECESSED LUMINAIRE IN GRID CEILING SYSTEMS SHALL BE PROVIDED WITH SEISMIC CLIPS OR PROVIDE ATTACHMENT TO CEILING GRID SYSTEM AND SUPPORTED PER PROJECT MANUAL AND DETAIL "71E.02".
- LUMINAIRE TYPE IS SHOWN ONLY ONCE, AS "TYP." IN EVERY ROOM. PROVIDE SAME TYPE OF LUMINAIRE THROUGHOUT SAME ROOM UNLESS OTHERWISE INDICATED.
- PROVIDE NO. 10 AWG. MINIMUM CONDUCTORS FOR EXIT SIGNS AND SECURITY LIGHT CIRCUITS.

KEYNOTES	
L1	WIRE NEW LIGHTING IN THIS ROOM TO THE EXISTING LIGHTING CIRCUIT.
L2	WIRE ONE DIMMER SWITCH TO CONTROL THE ROW OF LIGHT FIXTURES AT THE TEACHING WALL AND ONE DIMMER SWITCH TO CONTROL ALL THE OTHER LIGHT FIXTURES IN THE ROOM.
L3	WIRE THE NEW EXTERIOR LIGHT FIXTURE TO NEW EMERGENCY PANELBOARD "XAH1". REFER TO DRAWING SHEET "E2.01" FOR ADDITIONAL REQUIREMENTS.
L4	REFER TO THE ARCHITECTURAL EXTERIOR ELEVATION DRAWING SHEETS FOR MOUNTING HEIGHT OF LIGHT FIXTURE.
L9	MOUNT LIGHT FIXTURES TO MEET MECHANICAL EQUIPMENT.
L10	PROVIDE THIS LIGHT FIXTURE WITH A FLANGE CEILING KIT.
L11	LIGHT FIXTURES IN THIS ROOM ARE TO BE TUNABLE WHITE 2700-5000K, 80-CRI, 0-10V DIMMING. REFER TO DETAIL "9E1.03" FOR ADDITIONAL REQUIREMENTS.
L12	MOUNT THE RL1 TYPE LIGHT FIXTURE UNDER THE JUNCT CAP OVERHANGS OF THE STONE CAP ON THE PLANTER WALL. REFER TO DRAWING SHEET "E2.01" FOR ADDITIONAL REQUIREMENTS.
L13	ROUGH-IN FOR THE DECORATIVE METAL RAILINGS. REFER TO THE ARCHITECTURAL SPECIFICATION SECTION 057300 FOR ADDITIONAL ELECTRICAL REQUIREMENTS AND COORDINATE WITH THE RAILING INSTALLER FOR ALL THE ROUGH-IN LOCATIONS AND REQUIREMENTS. REFER TO DRAWING SHEET "E2.01" FOR ADDITIONAL REQUIREMENTS.
L14	LIGHT FIXTURE TYPE "FL1" IS TO BE MOUNTED ON THE ROOF AND AIMED TO ILLUMINATE THE ENTRY TOWER. REFER TO DRAWING SHEET "E2.01" FOR ADDITIONAL REQUIREMENTS.
L17	MOUNT LIGHT FIXTURE TYPE "RL1" UNDER THE COUNTERTOP IN THE GROOVE PROVIDED. REFER TO DETAIL "71A.07".

VERIFICATION NOTE

CONTRACTOR SHALL VERIFY ALL DIMENSIONS AND CLEARANCES AND ALL EXISTING FIELD CONDITIONS BEFORE STARTING CONSTRUCTION. COMMENCEMENT OF WORK CONSTITUTES ACCEPTANCE OF CONDITIONS. SHOULD DIFFERENT CONDITIONS BE ENCOUNTERED, CONTACT THE ARCHITECT BEFORE PROCEEDING WITH WORK.

CHERRY TREE ELEMENTARY SCHOOL ADDITIONS AND RENOVATIONS

13989 Hazel Dell Pkwy, Carmel, IN
46033

CARMEL CLAY SCHOOLS



ARCHITECT

FANNING HOWE

317-848-0966

WWW.FHAI.COM

350 E. NEW YORK ST., INDIANAPOLIS IN 46204

CONSULTANT

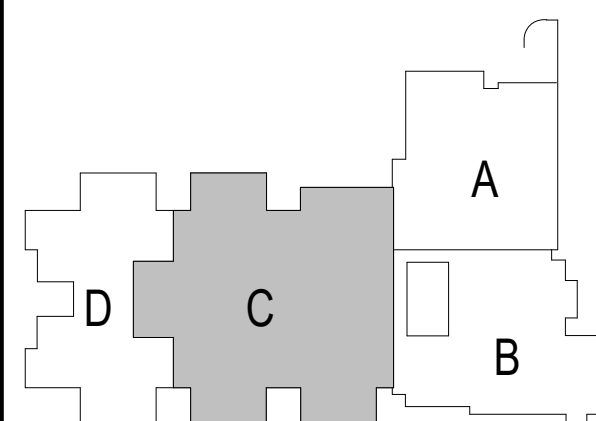

KEY PLAN

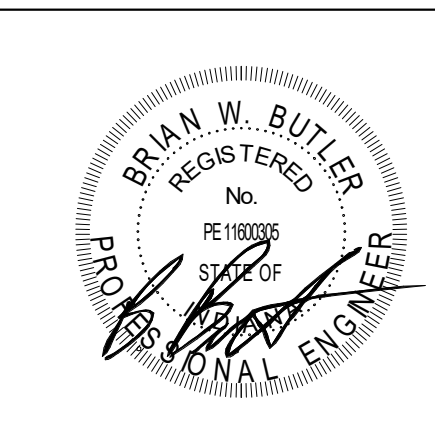

PROJECT MANAGER: SAM
DRAWN BY: ROR
PROJECT NUMBER: 222011.00
PROJECT ISSUE DATE: 02.09.2024

REV. NO.	DESCRIPTION	DATE
1	ADDENDUM #1	2-23-24
3	ADDENDUM #3	3-7-24

UNIT C - FIRST FLOOR LIGHTING
PLAN

E4.03

ALL EMERGENCY LIGHT FIXTURES AND
EXIT SIGNS IN THIS UNIT ARE TO BE
WIRED TO EMERGENCY CIRCUIT
"XAH1-6".

ROOM LEGEND - FIRST FLOOR UNIT C		
ROOM NO.	ROOM NAME	AREA (SF)
C101	CORRIDOR	2434 SF
C102	CORRIDOR	2035 SF
C103	TV STUDIO	194 SF
C104	CLASSROOM 33 - MUSIC	1227 SF
C105	STORAGE	167 SF
C106	CLASSROOM 32 - ART	1192 SF
C107	KILN	60 SF
C108	STORAGE	235 SF
C109	MEN	151 SF
C110	WOMEN	148 SF
C111	CLASSROOM 31 - 5TH	982 SF
C112	CLASSROOM 29 - 5TH	878 SF
C113	CLASSROOM 30 - 5TH	981 SF
C114	COMMONS	648 SF
C115	SMALL GROUP	145 SF
C116	CUBBIES	189 SF
C117	ID/ELEC	82 SF
C118	CUBBIES	189 SF
C119	CLASSROOM 27 - 5TH	981 SF
C120	CLASSROOM 28 - 5TH	878 SF
C121	LARGE GROUP INSTRUCTION	1990 SF
C122	LGI STORAGE	143 SF
C123	RESOURCE / IA OFFICES	333 SF
C124	RR	63 SF
C125	RR	61 SF
C126	IT OFFICE/ MDF	278 SF
C127	BHVL THERAPIST	135 SF
C128	MLL INTERVENTION	214 SF
C129	ST V THERAPIST	213 SF
C130	CALM	69 SF
C131	STAFF LOUNGE	683 SF
C132	CORRIDOR	451 SF
C133	GIRLS	195 SF
C134	CUST.	14 SF
C135	BOYS	196 SF
C136	STEAM LAB	1657 SF
C137	DISCOVERY CENTER	2676 SF
C138	RR	87 SF
C139	PTO STORAGE	181 SF
C140	TEACHING AREA	312 SF
C141	DISC CTR STOR	180 SF
C142	RR	80 SF
C143	KINDER - CR 35	1160 SF
C144	STORAGE	90 SF
C145	RR	65 SF
C146	GIRLS	196 SF
C147	CUST	15 SF
C148	BOYS	196 SF
C149	EARLY CHILD - CR 36	1119 SF
C150	RR	73 SF
C151	STORAGE	62 SF
C152	SENSORY	131 SF
C153	SHARED STORAGE	120 SF
C154	CLASSROOM 7 - 1ST	980 SF
C155	CLASSROOM 8 - 1ST	877 SF
C156	COMMONS	648 SF
C157	SMALL GROUP	145 SF
C158	CUBBIES	189 SF
C159	ELEC/STOR	83 SF
C160	CUBBIES	189 SF
C161	CLASSROOM 9 - 1ST	877 SF
C162	CLASSROOM 10 - 1ST	982 SF
C163	CLASSROOM 11 - 2ND	982 SF
C164	CLASSROOM 12 - 2ND	878 SF
C165	COMMONS	648 SF
C166	SMALL GROUP	145 SF
C167	CUBBIES	189 SF
C168	ELEC/STOR	83 SF
C169	CUBBIES	189 SF
C170	CLASSROOM 13 - 2ND	877 SF
C171	CLASSROOM 14 - 2ND	982 SF

GENERAL NOTES - LIGHTING

- GENERATOR TRANSFER DEVICE TO TAKE FIXTURE TO 100% IN EMERGENCY CONDITION.
- FINAL CONNECTION TO RECESSED LUMINAIRES SHALL BE WITH FLEXIBLE METALLIC CONDUIT, MC CABLE OR MANUFACTURED WIRING SYSTEM.
- REFER TO ARCHITECTURAL REFLECTED CEILING PLANS FOR LOCATION OF LUMINAIRES. COORDINATE LOCATION OF LUMINAIRES, LOUDSPEAKERS, DIFFUSERS, GRILLES, AND OTHER CEILING INSTALLED ELEMENTS WITH THEIR RESPECTIVE INSTALLERS.
- REFER TO ARCHITECTURAL REFLECTED CEILING PLAN AND ROOM FINISH SCHEDULE TO DETERMINE PROPER TYPE OF LUMINAIRE TRIM REQUIRED FOR CEILING TYPE PRIOR TO ORDERING LUMINAIRES. PROVIDE LUMINAIRES COMPATIBLE WITH CEILING TYPE.
- RECESSED LUMINAIRE IN GRID CEILING SYSTEMS SHALL BE PROVIDED WITH SEISMIC CLIPS OR PROVIDE ATTACHMENT TO CEILING GRID SYSTEM AND SUPPORTED PER PROJECT MANUAL AND DETAIL "7E1.02".
- LUMINAIRE TYPE IS SHOWN ONLY ONCE, AS TYP. IN EVERY ROOM. PROVIDE SAME TYPE OF LUMINAIRE THROUGHOUT SAME ROOM UNLESS OTHERWISE INDICATED.
- PROVIDE NO. 10 AWG, MINIMUM, CONDUCTORS FOR EXIT SIGNS AND SECURITY LIGHT CIRCUITS.

LIGHT SWITCH FOR VESTIBULE
D101 AND
CORRIDOR B106

KEYNOTES	
L1	WIRED NEW LIGHTING IN THIS ROOM TO THE EXISTING LIGHTING CIRCUIT.
L2	WIRED ONE DIMMER SWITCH TO CONTROL THE ROW OF LIGHT FIXTURES AT THE TEACHING WALL AND ONE DIMMER SWITCH TO CONTROL ALL THE OTHER LIGHT FIXTURES IN THE ROOM.
L3	WIRED THE NEW EXTERIOR LIGHT FIXTURE TO NEW EMERGENCY PANELBOARD "XAH1". REFER TO DRAWING SHEET "E2.01" FOR ADDITIONAL REQUIREMENTS.
L4	REFER TO THE ARCHITECTURAL EXTERIOR ELEVATION DRAWING SHEETS FOR MOUNTING HEIGHT OF LIGHT FIXTURE.
L5	NEW P2 AND P2X LIGHT FIXTURES ARE TO BE MOUNTED TO THE EXISTING BACKBOX LOCATION OF THE EXISTING LIGHT FIXTURES THAT WERE REMOVED.
L8	CONTROL SWITCH AND POWER SOURCE JUNCTION BOX FOR THE DECORATIVE SUSPENDED LIGHTING STRUCTURE.
L10	PROVIDE THIS LIGHT FIXTURE WITH A FLANGE CEILING KIT.
L11	LIGHT FIXTURES IN THIS ROOM ARE TO BE TUNABLE WHITE 2700-5000K, 60CH, 0-10V DIMMING. REFER TO DETAIL "E1.01" FOR ADDITIONAL REQUIREMENTS.
L15	ARROW LOCATED ADJACENT TO THE D1 AND D1X LIGHT FIXTURES IN THIS ROOM INDICATES THE SLOPE "UP" OF THE ACOUSTICS PANEL OF THE LIGHT FIXTURE. THE COLOR NOTED IS THE ACOUSTICS COLOR SELECTION OF ALL THE D1 AND D1X LIGHT FIXTURES IN THIS ROOM.
L16	LIGHT FIXTURES TYP C4 ARE TO BE MOUNTED UP IN THE COVE.

VERIFICATION NOTE

CONTRACTOR SHALL VERIFY ALL DIMENSIONS AND CLEARANCES AND ALL EXISTING FIELD CONDITIONS BEFORE STARTING CONSTRUCTION. COMMENCEMENT OF WORK CONSTITUTES ACCEPTANCE OF CONDITIONS.

SHOULD DIFFERENT CONDITIONS BE ENCOUNTERED, CONTACT THE ARCHITECT BEFORE PROCEEDING WITH WORK.

UNIT C - FIRST FLOOR LIGHTING PLAN

SCALE: 1/8" = 1'-0"

C:\Users\regislan\Documents\2021_ELEC_22011_00_regislan.rvt
3/7/2024 1:56:44 PM

- LUMINAIRE SCHEDULE - GENERAL NOTES**
- SEE SPECIFICATIONS FOR DRIVER REQUIREMENTS.
 - FOR ALL DOWNLIGHTING FIXTURES, PROVIDE REQUIRED MOUNTING HARDWARE FOR MOUNTING IN LAY-IN TYPE CEILINGS.
 - CONTRACTOR TO VERIFY TYPES AND QUANTITY OF LIGHT FIXTURES REQUIRING EMERGENCY BATTERY UNITS AND PROVIDE REQUIRED QUANTITY OF EMERGENCY BATTERY UNITS. LABOR, MATERIAL, ETC. IN THE PROJECT BID FOR FIELD INSTALLATION OF EMERGENCY BATTERY UNITS.
 - LIGHT FIXTURE SUBMITTALS TO INCLUDE DATA SHEETS FOR ALL FIXTURE TYPES, INCLUDING ADDITIONAL DATA SHEETS FOR DRIVER COMBINATIONS REQUIRED TO MEET THE INSTALLATION REQUIREMENTS OF THE VARIOUS FIXTURE TYPES INDICATED IN THE REMARKS COLUMN OF THE FIXTURE SCHEDULES OR ON THE DRAWINGS. SUBMITTALS SHALL ALSO INDICATE COLOR FOR ANY CUSTOM COLOR LIGHT FIXTURES.
 - COLOR TEMPERATURE FOR ALL FIXTURES IS TO BE 4000K UNLESS NOTED OTHERWISE.
 - UNDER THE ALTERNATE BID FOR THE EMERGENCY GENERATOR ALL EMERGENCY LIGHT FIXTURES AND EXIT SIGNS ARE TO BE PROVIDED WITH AN EMERGENCY TRANSFER DEVICES. UNDER THE BASE BID THEY ARE TO BE PROVIDED WITH AN EMERGENCY BATTERY UNIT.

LUMINAIRE SCHEDULE									
PLAN TYPE	MANUFACTURER/CATALOG	MOUNTING	LAMPS			APPLIED VOLTAGE	DESCRIPTION	VA LOAD	VA LOAD
			NO.	WATTS	TYPE	LUMENS			
C1	INSIGHT LIGHTING MX SERIES PINNACLE MCFAT1 M SERIES SPI E1W1190S SERIES	SURFACE WALL	1	36.0 W	LED	0 lm	277 V	4-FOOT ADJUSTABLE MEDIUM OUTPUT. WALL MOUNTED LED UPLIGHT ASYMMETRIC FIXTURE. TEXTURED WHITE.	36 VA
C2	JESCO LIGHTING DL-AC-FLEX2-BEAM SERIES CONTECH LIGHTING TLTA2 SERIES LU1 ARCHITECTURAL LIGHTING LU-LI-AC-OW SERIES	COVE	1	5.5 W	LED	314 lm	277 V	FLEXIBLE LINEAR LED STRIP LIGHTING MOUNTED IN COVE.	5.5 VA
C3	EXTANT HTG-IR-LP SERIES MARK SL-IL SERIES AXIS LIGHTING SCR SERIES	RECESSED	1	1.8 W	LED	143 lm	277 V	1.5 - INCH APERTURE RECESSED LED TRIMLESS FIXTURE. LENGTH PER DRAWINGS. INTERGRAL DRIVER, MUD RING.	1.8 VA
C4	MODALIGHT ELY SERIES 10 LIGHTING CS-SL SERIES LUMINUS LCN2 SERIES	COVE	1	19.0 W	LED	1966 lm	277 V	4-FOOT LED COVE LIGHT FIXTURES ADJUSTABLE 120 DEGREE BEAM ANGLE.	19 VA
D1	A-LIGHT LEAN SERIES ILP ENVI COLLECTION VPAN22 SERIES FOCALPOINT FCT SERIES	RECESSED	1	53.0 W	LED	4734 lm	277 V	2BY2" INDIRECT RECESSED LAY-IN, WITH ACOUSTIC COLOR OPTION AS SHOWN ON DRAWINGS.	53 VA
D1X	A-LIGHT LEAN SERIES ILP ENVI COLLECTION VPAN22 SERIES FOCALPOINT FCT SERIES	RECESSED	1	53.0 W	LED	4734 lm	277 V	2BY2" INDIRECT RECESSED LAY-IN, WITH ACOUSTIC COLOR OPTION AS SHOWN ON DRAWINGS. PROVIDE WITH EMERGENCY TRANSFER DEVICE.	53 VA
DS01	FLUXWERX PORTAL TC1 SERIES LUMENWERX CLUPTR SERIES	RECESSED	1	9.0 W	LED	1300 lm	277 V	5.5 INCH MEDIUM BEAM, 80 CRI, WHITE POWDER COAT FIXTURE/TRIM FINISH AND OPTIC CHANNEL FINISH.	9 VA
FL1	LUMARK NFFLD-S SERIES LITHONIA ESXF LED SERIES STONEO FL20 SERIES BEACON RFL2 SERIES	BRACKET MOUNTED	1	20.0 W	LED	2682 lm	277 V	ROOFTOP MOUNTED LED FLOOD LIGHT AIMED TO ILLUMINATE THE ENTRY TOWER.	
FL2	COOPER INVUE VFS SERIES LITHONIA DSXF1 SERIES BEACON RFL3 SERIES	GROUND MOUNTED	1	46.0 W	LED	4132 lm	277 V	GROUND MOUNTED LED FLOOD LIGHT AIMED TO ILLUMINATE TO THE LETTERS ON THE FACE OF THE BUILDING. WIDE SYMMETRIC RECTANGULAR DISTRIBUTION.	46 VA
LCD41	PORTFOLIO LER4B SERIES LITHONIA LDN4CYL SERIES PRESCLITE LTC-4RD SERIES	PENDANT	1	12.0 W	LED	1000 lm	277 V	4-INCH APERTURE OPEN REFLECTOR LED CYLINDER DOWNLIGHT, SURFACE MOUNTED WITH NO STEM. MEDIUM DISTRIBUTION, CLEAR SPECULAR REFLECTOR, 0-10VDC DIMMING FIXTURE HOUSING WHITE IN COLOR.	12 VA
LD61	HALO H03 SERIES LITHONIA LDN6 SERIES PRESCLITE LFL6LED SERIES	RECESSED	1	22.0 W	LED	1500 lm	277 V	6-INCH ROUND APERTURE OPEN REFLECTOR LED DOWNLIGHT, MEDIUM DISTRIBUTION, CLEAR SPECULAR FINISH, SELF-FLANGED, 0-10VDC DIMMING, BAR HANGER ACCESSORY. FIXTURES IN SERVING AREA ARE TO BE EITHER 3000K OR 3500K AS NOTED. ALL OTHER INSTANCES TO BE 4000K	19 VA
LD61X	HALO H03 SERIES LITHONIA LDN6 SERIES PRESCLITE LFL6LED SERIES	RECESSED	1	22.0 W	LED	1500 lm	277 V	6-INCH ROUND APERTURE OPEN REFLECTOR LED DOWNLIGHT, MEDIUM DISTRIBUTION, CLEAR SPECULAR FINISH, SELF-FLANGED, 0-10VDC DIMMING, BAR HANGER ACCESSORY, WITH EMERGENCY TRANSFER DEVICE.	22 VA
LD62	HALO H03 SERIES LITHONIA LDN6 SERIES PRESCLITE LFL6LED SERIES	RECESSED	1	22.0 W	LED	2000 lm	277 V	6-INCH ROUND APERTURE OPEN REFLECTOR LED DOWNLIGHT, MEDIUM DISTRIBUTION, CLEAR SPECULAR FINISH, SELF-FLANGED, 0-10VDC DIMMING, BAR HANGER ACCESSORY. FIXTURES IN SERVING AREA ARE TO BE EITHER 3000K OR 3500K AS NOTED. ALL OTHER INSTANCES TO BE 4000K	19 VA
LD62X	HALO H03 SERIES LITHONIA LDN6 SERIES PRESCLITE LFL6LED SERIES	RECESSED	1	22.0 W	LED	2000 lm	277 V	6-INCH ROUND APERTURE OPEN REFLECTOR LED DOWNLIGHT, MEDIUM DISTRIBUTION, CLEAR SPECULAR FINISH, SELF-FLANGED, 0-10VDC DIMMING, BAR HANGER ACCESSORY, WITH EMERGENCY TRANSFER DEVICE.	22 VA
LDW61	PORTFOLIO LD6A SERIES GOTHAM EVO SHOWER SERIES PRESCLITE LFL6LED4 SERIES	RECESSED	1	15.0 W	LED	1000 lm	277 V	6-INCH ROUND APERTURE LED SHOWER LIGHT WITH REGRESSED LENS REFLECTOR, WHITE REFLECTOR AND TRIM, SELF-FLANGED, IP65 WET LOCATION LISTED.	15 VA
LE1	MCGRAW-EDISON LIGHTING GARDGO LIGHTING LITHONIA LIGHTING SPAULDING LIGHTING BEACON GEOPAK SERIES	SURFACE WALL	1		LED		277 V	HALF-CYLINDER LED WALL MOUNTED LUMINAIRE WITH DIE CAST ALUMINUM HOUSING, BOTTOM DIFFUSER FLUSH WITH THE DIE CASTING, TYPE 3 DISTRIBUTION, 70 CRI LED. LUMINAIRE COLOR: FROM MANUFACTURER STANDARD COLORS. MOUNT ONTO JUNCTION BOX VANDAL-RESISTANT	20 VA
LF1	LITHONIA CPX SERIES COLUMBIA CPP SERIES EATON METALUX CGT SERIES	RECESSED	1	39.0 W	LED	4000 lm	277 V	2 BY 4-FOOT BACK LIT FLAT PANEL WITH ALUMINUM FRAME, 10% 0-10V DIMMING.	39 VA
LF1A	LITHONIA CPX SERIES COLUMBIA CPP SERIES EATON METALUX CGT SERIES	RECESSED	1	39.0 W	LED	4000 lm	277 V	1 BY 4-FOOT BACK LIT FLAT PANEL WITH ALUMINUM FRAME, 10% 0-10V DIMMING.	39 VA
LF1AX	LITHONIA CPX SERIES COLUMBIA CPP SERIES EATON METALUX CGT SERIES	RECESSED	1	39.0 W	LED	4000 lm	277 V	1 BY 4-FOOT BACK LIT FLAT PANEL WITH ALUMINUM FRAME, 10% 0-10V DIMMING, EMERGENCY TRANSFER DEVICE.	39 VA
LF1X	LITHONIA CPX SERIES COLUMBIA CPP SERIES EATON METALUX CGT SERIES	RECESSED	1	39.0 W	LED	4000 lm	277 V	2 BY 4-FOOT BACK LIT FLAT PANEL WITH ALUMINUM FRAME, 10% 0-10V DIMMING, EMERGENCY TRANSFER DEVICE.	39 VA
LF1XA	LITHONIA CPX SERIES COLUMBIA CPP SERIES EATON METALUX CGT SERIES	RECESSED	1	39.0 W	LED	4000 lm	277 V	1 BY 4-FOOT BACK LIT FLAT PANEL WITH ALUMINUM FRAME, 10% 0-10V DIMMING, EMERGENCY TRANSFER DEVICE.	39 VA
LF2	LITHONIA CPX SERIES COLUMBIA CPP SERIES EATON METALUX CGT SERIES	RECESSED	1	47.0 W	LED	4800 lm	277 V	2 BY 4-FOOT BACK LIT FLAT PANEL WITH ALUMINUM FRAME, 10% 0-10V DIMMING.	47 VA
LF2X	LITHONIA CPX SERIES COLUMBIA CPP SERIES EATON METALUX CGT SERIES	RECESSED	1	47.0 W	LED	4800 lm	277 V	2 BY 4-FOOT BACK LIT FLAT PANEL WITH ALUMINUM FRAME, 10% 0-10V DIMMING, EMERGENCY TRANSFER DEVICE.	47 VA
LF3	LITHONIA CPX SERIES COLUMBIA CPP SERIES EATON METALUX CGT SERIES	RECESSED	1	53.0 W	LED	6000 lm	277 V	2 BY 4-FOOT BACK LIT FLAT PANEL WITH ALUMINUM FRAME, 10% 0-10V DIMMING.	53 VA
LF3X	LITHONIA CPX SERIES COLUMBIA CPP SERIES EATON METALUX CGT SERIES	RECESSED	1	53.0 W	LED	6000 lm	277 V	2 BY 4-FOOT BACK LIT FLAT PANEL WITH ALUMINUM FRAME, 10% 0-10V DIMMING, EMERGENCY TRANSFER DEVICE.	53 VA
LFW2	LITHONIA CPX SERIES COLUMBIA CPP SERIES EATON METALUX CGT SERIES	RECESSED	1	47.0 W	LED	4800 lm	277 V	2 BY 4-FOOT BACK LIT FLAT PANEL WITH ALUMINUM FRAME, 10% 0-10V DIMMING, DAMP LOCATION.	47 VA
LFW2X	LITHONIA CPX SERIES COLUMBIA CPP SERIES EATON METALUX CGT SERIES	RECESSED	1	47.0 W	LED	4800 lm	277 V	2 BY 4-FOOT BACK LIT FLAT PANEL WITH ALUMINUM FRAME, 10% 0-10V DIMMING WITH AN EMERGENCY TRANSFER DEVICE, DAMP LOCATION.	47 VA
LPB1	COOPER INVUE LUMIAN LIGHTING UMC-10011 SERIES LITHONIA RAD8-BTS SERIES	BALLARD	1	37.0 W	LED	1276 lm	277 V	36 - INCH TALL BALLARD, DIE CAST ALUMINUM HOUSING SYMETRIC DISTRIBUTION.	37 VA
LR2	METALUX WNLED SERIES LITHONIA SBL SERIES COLUMBIA LAW SERIES	SUSPENDED	1	48.0 W	LED	4000 lm	277 V	4-FOOT LED WRAP AROUND FIXTURE, ACRYLIC PRISMATIC DIFFUSER, 0-10VDC DIMMING. IF SUSPENDED, INSTALL AT 8-FOOT AFF WITH CONDUIT STEMS (UNO).	27 VA
LR2X	METALUX WNLED SERIES LITHONIA SBL SERIES COLUMBIA LAW SERIES	SUSPENDED	1	48.0 W	LED	4000 lm	277 V	4-FOOT LED WRAP AROUND FIXTURE, ACRYLIC PRISMATIC DIFFUSER, 0-10VDC DIMMING, WITH EMERGENCY TRANSFER DEVICE. IF SUSPENDED, INSTALL AT 8-FOOT AFF WITH CONDUIT STEMS (UNO).	27 VA
LR4	METALUX WNLED SERIES LITHONIA SBL SERIES COLUMBIA LAW SERIES	SUSPENDED	1	87.0 W	LED	7000 lm	277 V	4-FOOT WRAP LED AROUND FIXTURE, ACRYLIC PRISMATIC DIFFUSER, 0-10VDC DIMMING. IF SUSPENDED, INSTALL AT 8-FOOT AFF WITH CONDUIT STEMS (UNO).	87 VA
LR4X	METALUX WNLED SERIES LITHONIA SBL SERIES COLUMBIA LAW SERIES	SUSPENDED	1	87.0 W	LED	7000 lm	277 V	4-FOOT LED WRAP AROUND FIXTURE, ACRYLIC PRISMATIC DIFFUSER, 0-10VDC DIMMING, WITH EMERGENCY TRANSFER DEVICE. IF SUSPENDED, INSTALL AT 8-FOOT AFF WITH CONDUIT STEMS (UNO).	116 VA
LS1	LITHONIA RSX2 SERIES LUMARK PREVAL SERIES BEACON VIPER L1 SERIES	25'-0" ROUND TAPERED POLE	1	270.0 W	LED	27301 lm	277 V	POLE MOUNTED LED FIXTURE ON A 25'-0" TALL POLE. CLEAR LENS, 70+CRI, 4000K, TYPE 3 DISTRIBUTION.	270 VA
LS2	LITHONIA RSX2 SERIES LUMARK PREVAL SERIES BEACON VIPER L1 SERIES	15'-0" ROUND TAPERED POLE	1	180.0 W	LED	20000 lm	277 V	POLE MOUNTED LED FIXTURE ON A 15'-0" TALL POLE. CLEAR LENS, 70+CRI, 4000K, TYPE 3 DISTRIBUTION.	180 VA
LT044H	MARK ARCHITECTURAL SLOT 4 LED SERIES STARTEK LIGHTING AMERICA RBEAM SERIES LITECONTROL MOD 4 LED SERIES	RECESSED	1	40.0 W	LED	4000 lm	277 V	4" BY 4-FOOT LED SLOT FIXTURE, MOUNTING METHOD PER PLANS, 100% DOWNLIGHT WITH ACRYLIC FLUSH SMOOTH DIFFUSER, 80 CRI, 0-10VDC DIMMING DRIVER.	40 VA
LT044HX	MARK ARCHITECTURAL SLOT 4 LED SERIES STARTEK LIGHTING AMERICA RBEAM SERIES LITECONTROL MOD 4 LED SERIES	RECESSED	1	40.0 W	LED	4000 lm	277 V	4" BY 4-FOOT LED SLOT FIXTURE, MOUNTING METHOD PER PLANS, 100% DOWNLIGHT WITH ACRYLIC FLUSH SMOOTH DIFFUSER, 80 CRI, 0-10VDC DIMMING DRIVER WITH EMERGENCY TRANSFER DEVICE.	40 VA
LWBSZX	METALUX WNLED SERIES LITHONIA WL4 SERIES COLUMBIA LBLI SERIES	SURFACE WALL	1	53.0 W	LED	3800 lm	277 V	4-FOOT WALL BRACKET TYPE LED STAIRWELL FIXTURE, FROSTED ACRYLIC LENS, INTEGRAL OCCUPANCY SENSOR. PROVIDE WITH DRIVER AS REQUIRED FOR AUTOMATIC DIMMING TO 50% OUTPUT DURING UNOCCUPIED TIMES. PROVIDE WITH EMERGENCY TRANSFER DEVICE.	53 VA
P1	LUXBOX LX-DA SERIES INSIGHT LIGHTING ADOBE SERIES	PENDANT	1	45.0 W	T8	3495 lm	277 V	TWO PENDANT MOUNTED 73.5 INCH LONG LED DOWNLIGHT FIXTURES MOUNTED END-TO-END. 0-10VDC DIMMING. DESIGN COLOR TO BE SELECTED AT A LATER DATE.	45 VA
P2	INDY LIGHTING L06 SERIES SOLID STATE LUMINAIRES SSC8 SERIES PRESCLITE LTC-6RD SERIES	PENDANT	1	49.0 W	LED	5500 lm	277 V	PENDANT MOUNTED 6-INCH CYLINDER 0-10VDC, DIMMING,WIDE DISTRIBUTION, BRONZE SPECULAR FINISH	49 VA
P2X	INDY LIGHTING L06 SERIES SOLID STATE LUMINAIRES SSC6 SERIES PRESCLITE LTC-6RD SERIES	PENDANT	1	49.0 W	LED	5500 lm	277 V	PENDANT MOUNTED 6-INCH CYLINDER 0-10VDC, DIMMING,WIDE DISTRIBUTION, BRONZE SPECULAR FINISH. PROVIDE WITH EMERGENCY TRANSFER DEVICE.	49 VA
P3	LIGHTOLIER 3DP1H8 SERIES BASLIGHT OSD22 SERIES LUMINIS PR2280 SERIES	PENDANT	1	68.0 W	LED	10000 lm	277 V	DECORATIVE HIGH BAY BELL SHAPED LIGHT FIXTURE, MEDIUM SIZE, CLEAR LOWER SHADE, LAYERED FINE TEXTURE, BRONZE FINISH. 1%, 0-10V DIMMING	68 VA
P3X	LIGHTOLIER 3DP1H8 SERIES BASLIGHT OSD22 SERIES LUMINIS PR2280 SERIES	PENDANT	1	68.0 W	LED	10000 lm	277 V	DECORATIVE HIGH BAY BELL SHAPED LIGHT FIXTURE, MEDIUM SIZE, CLEAR LOWER SHADE, LAYERED FINE TEXTURE, BRONZE FINISH. 1%, 0-10V DIMMING, PROVIDE WITH EMERGENCY TRANSFER DEVICE.	68 VA
RL1	LUMINI KURBA SERIES QTRAIN KURY SERIES KELVIN SW3 SERIES	SURFACE	1	80.0 W	LED	100 lm	277 V	ROPE LIGHT TO BE INSTALLED UNDER THE STONE LIP OF OUTDOOR PLANTER. PROVIDE ALL NECESSARY HARDWARE, DRIVERS ETC. AS REQUIRED FOR A COMPLETE SYSTEM	80 VA
WW1	PRUDENTIAL BPRO2-REC SERIES STARTEK LIGHTING AMERICA R SLIM SERIES LITECONTROL 2L SERIES	RECESSED	1	125.0 W	LED	825 lm	277 V	16 FOOT LONG RECESSED LINEAR WALL WASH. FLUSH LENS, STANDARD OUTPUT 0-10VDC MATTE WHITE FINISH.	125 VA
XC	SURE-LITES CX SERIES CHLORIDE 55 LINE SERIES LITHONIA SIGNATURE SERIES DUAL-LITE SEMBRA SERIES	SURFACE CEILING	1	3.0 W	RED LED	0 lm	277 V	CAST ALUMINUM AC ONLY EXIT SIGN, SINGLE FACE, DIRECTIONAL ARROWS INDICATED, WHITE HOUSING. REFER TO PROJECT MANUAL FOR ADDITIONAL REQUIREMENTS.	3 VA
XVW	SURE-LITES UX SERIES CHLORIDE 80 LINE SERIES LITHONIA LV SERIES DUAL-LITE SEWL SERIES	SURFACE WALL	1	3.0 W	RED LED	0 lm	277 V	CAST ALUMINUM, VANDAL RESISTANT AC ONLY EXIT SIGN, SINGLE FACE, DIRECTIONAL ARROWS INDICATED, WHITE HOUSING, LISTED FOR WET LOCATIONS. REFER TO PROJECT MANUAL FOR ADDITIONAL REQUIREMENTS.	3 VA
XV	SURE-LITES CX SERIES CHLORIDE 55 LINE SERIES LITHONIA SIGNATURE SERIES DUAL-LITE SEMBRA SERIES	SURFACE WALL	1	3.0 W	RED LED	0 lm	277 V	CAST ALUMINUM AC ONLY EXIT SIGN, SINGLE FACE, DIRECTIONAL ARROWS INDICATED, WHITE HOUSING. REFER TO PROJECT MANUAL FOR ADDITIONAL REQUIREMENTS.	3 VA

Branch Panel: BH3																
Location: ELEC B124					Volts: 480/277 Wye			A.I.C. Rating: 10 kA								
Supply From: MSB-H					Phases: 3			Mains Type: M.L.O								
Mounting: Surface					Wires: 4			Mains Rating: 200 A								
Enclosure: Type 1								MCB Rating: 200 A								
Notes: INTEGRAL SURGE PROTECTION																
CKT	Circuit Description		Trip	Poles	A (VA)		B (VA)		C (VA)		Poles	Trip	Circuit Description		CKT	
1	Transformer TB1		100 A	3	14812	1412					1	20 A	Lighting - RM B108-B113		2	
3	---		---	---			15014	416					1	20 A	VVFS - B121, B131, B132	4
5	---		---	---					13584	416	1	20 A	VVFS - B117, B119, B129, B130		6	
7	Lighting - RM B114-B120, B128-B129		20 A	1	1312	312							1	20 A	VVFS - B111, B112, B113	8
9	Lighting - RM B121-B127, B130-135, B201		20 A	1			1097	1856			3	20 A	AHJ-3 6.7 FLA RM B201 (NOTE 1)		10	
11	VVFS B107, B108, B109, B110		20 A	1					416	1856	---	---	---			12
13	Spare		20 A	1	0	1856					---	---	---			14
15	Spare		20 A	1			0	5540			3	40 A	ACCU-3 25 MCA ROOFTOP (NOTE 2)		16	
17	Spare		20 A	1					0	5540	---	---	---			18
19	Spare		20 A	1	0	5540					---	---	---			20
21	Spare		20 A	1			0	0			1	20 A	Spare		22	
23	Spare		20 A	1					0	0	1	20 A	Spare		24	
25	Spare		20 A	1	0	0					1	20 A	Spare		26	
27	Spare		20 A	1			0	0			1	20 A	Spare		28	
29	Spare		20 A	1					0	0	1	20 A	Spare		30	
31	Spare		20 A	1	0	0					1	20 A	Spare		32	
33	Spare		20 A	1			0	0			1	20 A	Spare		34	
35	Spare		20 A	1					0	0	1	20 A	Spare		36	
37	Spare		20 A	1	0	0					1	20 A	Spare		38	
39	Spare		20 A	1			0	0			1	20 A	Spare		40	
41	Spare		20 A	1					0	0	1	20 A	Spare		42	
					Total Load:		25244 VA		23923 VA		21812 VA					
					Total Amps:		92 A		88 A		79 A					
Legend:																
Load Classification																
			Connected Load		Demand Factor		Estimated Demand		Panel Totals							
Lighting			3821 VA		100.00%		3821 VA									
Motor			12058 VA		111.54%		13450 VA		Total Conn. Load: 70979 VA							
Other			0 VA		0.00%		0 VA		Total Est. Demand: 58833 VA							
Receptacle - Convenience			27720 VA		68.04%		18860 VA		Total Conn.: 85 A							
HVAC			18180 VA		90.00%		16362 VA		Total Est. Demand: 71 A							
Receptacle - Undercounter Ref.			1200 VA		70.00%		840 VA									
Receptacle - Refrigerator			2000 VA		80.00%		1600 VA									
Receptacle - Microwave			3000 VA		50.00%		1500 VA									
Receptacle - Copy Machine			3000 VA		80.00%		2400 VA									
Notes:																
NOTE 1: CONNECT WITH 3#12, #12G IN 3/4".																
NOTE 2: CONNECT WITH 3#8, #10G IN 1".																
Branch Panel: BL3																
Location: ELEC B124					Volts: 208/120 Wye			A.I.C. Rating: 18 kA								
Supply From: TB1					Phases: 3			Mains Type: MCB								
Mounting: Surface					Wires: 4			Mains Rating: 200 A								
Enclosure: Type 1								MCB Rating: 200 A								
Notes: INTEGRAL SURGE PROTECTION																
CKT	Circuit Description		Trip	Poles	A		B		C		Poles	Trip	Circuit Description		CKT	
1	Receptacle - B109, B108		20 A	1	1080	900					1	20 A	RECEPITS RM - B122, B201		2	
3	AUTOMATIC DOOR RM - B108		20 A	1			1127	0			1	20 A	AHJ LIGHTS/RECEPITS RM - B201		4	
5	AUTOMATIC DOOR RM - B108		20 A	1					1127	470	1	20 A	EF 16, PUH-B1 RM - B201		6	
7	AUTOMATIC DOOR RM - B108		20 A	1	1127	385					1	20 A	EF-14, EF-16, CUH-B1		8	
9	AUTOMATIC DOOR RM - B101		20 A	1			1127	1440			1	20 A	RECEPITS RM - B115		10	
11	AUTOMATIC DOOR RM - B101		20 A	1					1127	1440	1	20 A	RECEPITS RM - B116		12	
13	RECEPITS RM - B110		20 A	1	1080	1080					1	20 A	RECEPITS RM - B117		14	
15	RECEPITS RM - B101, B109		20 A	1			1800	900			1	20 A	RECEPITS RM - B117		16	
17	RECEPITS RM - B109		20 A	1					1440	1080	1	20 A	RECEPITS RM - B129		18	
19	REFRIGERATOR RM - B111		20 A	1	600	1080					1	20 A	RECEPITS COURTYARD		20	
21	RECEPITS RM - B111		20 A	1			1080	1260			1	20 A	RECEPITS RM - B130		22	
23	RECEPITS RM - B111		20 A	1					1260	900	1	20 A	RECEPITS RM - B131		24	
25	REFRIGERATOR RM - B112		20 A	1	600	900					1	20 A	RECEPITS RM - B132		26	
27	RECEPITS RM - B112, B113		20 A	1			1440	1260			1	20 A	RECEPITS RM - B120, B123-B125, B128, B133		28	
29	RECEPITS RM - B114		20 A	1					1440	0	1	20 A	Spare		30	
31	RECEPITS RM - B134		20 A	1	900	1500					1	20 A	COPIER RM - B121		32	
33	RECEPITS RM - B135		20 A	1			900	1500			1	20 A	COPIER RM - B121		34	
35	RECEPITS RM - B135		20 A	1					720	1500	1	20 A	MICROWAVE RM - B121		36	
37	REFRIGERATOR RM - B135		20 A	1	1000	1500					1	20 A	MICROWAVE RM - B121		38	
39	ICE MAKER RM - B135		20 A	1			180	1000			1	20 A	REFRIGERATOR RM - B121		40	
41	Spare		20 A	1					0	1080	1	20 A	RECEPITS RM - B121		42	
43	Spare		20 A	1	0	1080					1	20 A	RECEPITS RM - B121		44	
45	Spare		20 A	1			0	0			1	20 A	Spare		46	
47	Spare		20 A	1					0	0	1	20 A	Spare		48	
49	Spare		20 A	1	0	0					1	20 A	Spare		50	
51	Spare		20 A	1			0	0			1	20 A	Spare		52	
53	Spare		20 A	1					0	0	1	20 A	Spare		54	
55	Spare		20 A	1	0	0					1	20 A	Spare		56	
57	Spare		20 A	1			0	0			1	20 A	Spare		58	
59	Spare		20 A	1					0	0	1	20 A	Spare		60	
					Total Load:		14812 VA		15014 VA		13584 VA					
					Total Amps:		125 A		127 A		113 A					
Legend:																
Load Classification																
			Connected Load		Demand Factor		Estimated Demand		Panel Totals							
Motor			6490 VA		104.34%		6772 VA									
Other			0 VA		0.00%		0 VA		Total Conn. Load: 43410 VA							
Receptacle - Convenience			27720 VA		68.04%		18860 VA		Total Est. Demand: 31972 VA							
Receptacle - Undercounter Ref.			1200 VA		70.00%		840 VA		Total Conn.: 120 A							
Receptacle - Refrigerator			2000 VA		80.00%		1600 VA		Total Est. Demand: 88 A							
Receptacle - Microwave			3000 VA		50.00%		1500 VA									
Receptacle - Copy Machine			3000 VA		80.00%		2400 VA									
Notes:																