

**ADDENDUM
NO. 3**

September 11, 2024

**LOGANSFORT JR. HIGH SCHOOL RENOVATIONS
Logansport, IN 46947**

TO: ALL BIDDERS OF RECORD

This Addendum forms a part of and modifies the Bidding Requirements, Contract Forms, Contract Conditions, the Specifications, and the Drawings dated August 15, 2024 by Gibraltar Design. Acknowledge receipt of the Addendum in the space provided on the Bid Form. Failure to do so may subject the Bidder to disqualification.

This Addendum consists of Page ADD 3-1 through ADD 3-3, attached Section 00 30 50 – Indiana Bidders Reminder List revised, attached Section 00 31 00 – Indiana Bid Form revised, and attached Addendum No. 3 from Gibraltar Design dated September 10, 2024, consisting of 6 pages, and 40 drawings.

A. SPECIFICATION SECTION 00 10 00 – INSTRUCTIONS TO BIDDERS

1. Revise:

1.11 BID SECURITY

- G. The two (2) low Bidders will be required to submit a complete list of subcontractors, material suppliers, and products on Section 00 43 50 – Subcontractors and Products List, to the Construction Manager as Owner’s Representative within 24 hours, after the bid opening date. Failure to submit this information within the required time may be considered as grounds for rejection of the bid.

2. **Revise:**

1.18 TIME OF COMMENCEMENT AND COMPLETION

- A. The Contractor shall commence work within ten (10) days after the effective date of the Contract, or when notified in writing to proceed, and shall complete the Work within the time limitations established in the Form of Agreement, these instructions to Bidders, and in Section 01 12 00 – Multiple Contract Summary.
1. It is anticipated that construction will start within 27 calendar days after receipt of bids.
 2. Construction shall be complete within 314 consecutive calendar days, or earlier, after Notice to Proceed.
 3. See Section 01 32 00 – Schedules and Reports, for Guideline Project Schedule.

3. **Revise:**

1.21 LIST OF MAJOR SUBCONTRACTORS, SUPPLIERS, AND MANUFACTURERS

- A. The two low responsive Bidders shall submit a listing of major subcontractors and manufacturers within one (1) working days (24 hrs.) of the Bid Opening Date.

B. SPECIFICATION SECTION 01 12 00 - MULTIPLE CONTRACT SUMMARY

1. **Revise:**

1.16 TIME OF COMMENCEMENT AND COMPLETION

- A. The Contractor shall commence work within ten (10) days after being notified in writing to proceed and shall complete the Work within the time limitations established in the Form of Agreement.
1. It is anticipated that construction will start within **(27 DAYS)** calendar days after receipt of bids.
 2. Construction shall be complete within **(314 DAYS)** consecutive calendar days, or earlier, after Notice to Proceed.

C. SPECIFICATION SECTION 01 23 00 – BID ALTERNATES

1. Revise:

1.04 SCHEDULE OF ALTERNATES

C. ALTERNATE NO. 3: Remove existing light fixtures and provide new light fixtures at the following locations on the drawings:

A-100 A-101 A-102 A-106 A-107 A-109 A-111 A-112 A-113
A-114 A-116 A-117 A-118 A-119 A-120 A-125 A-128 A-131
A-132 A-133 A-139 A-140 B-100 B-102 B-103 B-104 B-105
B-106 B-107 B-108 B-109 B-110 B-111 B-112 B-113 B-114
B-115 B-116 B-117 C-100 C-101 C-106 C-114 C-121 C-122
C-123 C-124 C-125 C-126 C-127 C-128 C-129 C-130 C-131
D-100 D-101 D-105 D-107 D-127 D-128 D-129 D-130 B-200
B-202 B-206 B-207 B-208 B-209 B-210 B-211 B-212 B-213
B-214 B-215 B-216 B-219 B-1 B-2

_____ NAME OF BIDDER

**BIDDER REMINDER LIST TO BE COMPLETED AND INCLUDED
IN BID PACKAGE FOR REVIEW AT BID OPENING**

	YES	NO
Have you properly and completely executed two copies of the Bid Form (Section 00 31 00)?		
Is the Bid Total written in both words and figures?		
Are the Alternate quantities in both words and figures and noted as Add or Deduct ?		
Is the Non-Collusion Affidavit , part of the Bid Form, signed & notarized?		
Include XBE Information		
Have you enclosed a certified check or Bid Bond ? (Note: bond must be signed by Surety and Principal)		
Have you included your company's Financial Statement ?		
Have you included your Written Drug Testing Plan that covers all employees of the bidder who will perform work on the public work project and meets or exceeds the requirements set in IC 4-13-18-5 or IC 4-13-18-6?		
Have Subcontractors and Products List to the Construction Manager within 24 Hours of the Bid for Apparent Low Bidders.		
On the outside of the envelope containing your Bid have you indicated: The Project Name Bidder's Name Bid Category No. Date and Time of Bid Opening Owner's Address Address to Where Bid is to be Delivered if different from Owners Address		

NOTE: IF ANY OF THE REQUIRED BIDDING DOCUMENTS ARE NOT INCLUDED, DATED OR PROPERLY EXECUTED, THE CONTRACTOR'S BID MAY NOT BE ACCEPTED.

CONTRACTOR'S BID FOR PUBLIC WORKS FORM NO. 96

Format (Revised 2013)
(Amended for LCSC)

**LOGANSPORT JUNIOR HIGH SCHOOL
RENOVATIONS**

Logansport Community School Corporation
Logansport, IN

PART I

(To be completed for all bids. Please type or print)

Date (month, day, year): _____

BIDDER (Firm) _____

Address _____ P.O. Box _____

City/State/Zip ____

Telephone Number: _____ Email Address: _____

Person to contact regarding this Bid _____

Pursuant to notices given, the undersigned offers to furnish labor and/or materials necessary to complete the public works project of:

_____ Insert Category No. (s) and Name(s)

Of public works project, *Logansport Junior High School Renovations*, in accordance with Plans and Specifications prepared by *Gibraltar Design, 9102 Meridian St., Ste. #300, Indianapolis, IN 46260*, as follows:

BASE BID

For the sum of _____
(Sum in words)

_____ DOLLARS (\$ _____)
(Sum in figures)

The undersigned acknowledges receipt of the following Addenda:

Receipt of Addenda No. (s) _____

PROPOSAL TIME

Bidder agrees that this Bid shall remain in force for a period of sixty (60) consecutive calendar days from the due date, and Bids may be accepted or rejected during this period. Bids not accepted within said sixty (60) consecutive calendar days shall be deemed rejected.

Attended pre-bid conference YES _____ NO _____

Has visited the jobsite YES _____ NO _____

The Bidder has reviewed the Guideline Schedule in Section 01 32 00 and the intent
Of the schedule can be met. YES _____ NO _____

Bidder has included their Written Drug Testing Plan that covers all employees of the bidder who
will perform work on the public work project and meets or exceeds the requirements set in IC 4-
13-18-5 or IC 4-13-18-6. YES _____ NO _____

The Skillman Corporation’s diversity initiative is to create a program to encourage, assist and
measure the active participation of Minority- Owned, Women-Owned, Veteran – Owned and
Disabled Individual-Owned Businesses. The Program is to ensure that MWVDBEs are
provided full and equal opportunity to participate in all Skillman Corporation’s Projects.

Bidder has included: DBE: YES _____ % NO _____
 MBE: YES _____ % NO _____
 WBE: YES _____ % NO _____
 VBE: YES _____ % NO _____

The undersigned further agrees to furnish a bond or certified check with this Bid for an amount
specified in the Notice to Bidders. If Alternate Bids apply, submit a proposal for each in
accordance with the Plans and Specifications.

If additional units of material included in the contract are needed, the cost of units must be the
same as that shown in the original contract if accepted by the governmental unit. If the bid is to
be awarded on a unit bases, the itemization of the units shall be shown on a separate attachment.

The contractor and his subcontractors, if any, shall not discriminate against or intimidate any
employee, or applicant for employment, to be employed in the performance of this contract, with
respect to any matter directly or indirectly related to employment because of race, religion, color,
sex, national origin or ancestry. Breach of this covenant may be regarded as a material breach of
the contract.

CERTIFICATION OF USE OF UNITED STATES STEEL PRODUCTS
(if applicable)

I, the undersigned bidder, or agent as a contractor on a public works project, understand my statutory obligation to use steel products made in the United States (I.C. 5-16-8-2). I hereby certify that I and all subcontractors employed by me for this project will use U.S. steel on this project if awarded. I understand that violations hereunder may result in forfeiture of contractual payments.

ALTERNATE BIDS

A blank entry or an entry of "No Bid", "N/A", or similar entry on any Alternate will cause the bid to be rejected as non-responsive only if that Alternate is selected. If no change in the bid amount is required, indicate "No Change".

****MARK "ADD" OR "DEDUCT" FOR EACH ALTERNATE****

Alternate Bid No. 1 – All demolition work in Boys EC-116, Office EC-117, Speech EC-119 and Girls EC-120 and all new construction in Boys C-116, Office C-117, Toilet C-119, Girls C-120 and Cust. C-132, at locations indicated on Drawings.

Change the Base Bid the sum of _____
(sum in words)
_____ DOLLARS (\$_____) ADD
(sum in figures) DEDUCT

Alternate Bid No. 2 – Provide Epoxy Terrazzo floor finish in lieu of Resinous Floor at Cafeteria A-124, where indicated on Drawings.

Change the Base Bid the sum of _____
(sum in words)
_____ DOLLARS (\$_____) ADD
(sum in figures) DEDUCT

Alternate Bid No. 3 – Remove existing light fixtures and provide new light fixtures at the following locations on the drawings:

- A-100 A-101 A-102 A-106 A-107 A-109 A-111 A-112 A-113
- A-114 A-116 A-117 A-118 A-119 A-120 A-125 A-128 A-131
- A-132 A-133 A-139 A-140 B-100 B-102 B-103 B-104 B-105
- B-106 B-107 B-108 B-109 B-110 B-111 B-112 B-113 B-114
- B-115 B-116 B-117 C-100 C-101 C-106 C-114 C-121 C-122
- C-123 C-124 C-125 C-126 C-127 C-128 C-129 C-130 C-131
- D-100 D-101 D-105 D-107 D-127 D-128 D-129 D-130 B-200
- B-202 B-206 B-207 B-208 B-209 B-210 B-211 B-212 B-213
- B-214 B-215 B-216 B-219 B-1 B-2

Change the Base Bid the sum of _____
(sum in words)

_____ DOLLARS (\$ _____)
(sum in figures)

ADD
DEDUCT

PART II

(For projects of \$150,000 or more – IC 36-1-12-4)

These statements to be submitted under oath by each bidder with and as a part of his bid. (Attach additional pages for each section as needed.)

SECTION I EXPERIENCE QUESTIONNAIRE

1. What public works projects has your organization completed for the period of one (1) year prior to the date of the current bid?

Contract Amount	Class of Work	Completion Date	Name and Address of Owner

2. What public works projects are now in process of construction by your organization?

Contract Amount	Class of Work	Completion Date	Name and Address of Owner

3. Have you ever failed to complete any work awarded to you? _____ If so, where and why?

4. List references from private firms for which you have performed work.

SECTION II PLAN AND EQUIPMENT QUESTIONNAIRE

- 1. Explain your plan or layout for performing proposed Work. (Examples could include a narrative of when you could begin, complete the project, number of workers, etc. and any other information which you believe would enable the governmental unit to consider your bid.)

- 2. Please list the names and addresses of all subcontractors (i.e. persons or firms outside your own firm who have performed part of the work) that you have used on public works projects during the past five (5) years along with a brief description of the work done by each subcontractor.

- 3. If you intend to sublet any portion of the work, state the name and addresses of each subcontractor, equipment to be used by the subcontractor, and whether you will required a bond. However, if you are unable to currently provide a listing, please understand a listing must be provided prior to contract approval. Until the completion of the proposed project, you are under a continuing obligation to immediately notify the governmental unit in the event that you subsequently determine that you will use a subcontractor on the proposed project.

- 4. What equipment do you have available to use for the proposed Project? Any equipment used by subcontractors may also be required to be listed by the governmental unit.

- 5. Have you into contracts or received offers for all materials which substantiate the prices used in preparing your proposal? If not, please explain the rationale used which corroborate the process listed.

SECTION III CONTRACTOR'S FINANCIAL STATEMENT

Attachment of Bidder's financial statement is mandatory. Any Bid submitted without said financial statement as required by statute shall thereby be rendered invalid. The financial statement provided hereunder to the governing body awarding the Contract must be specific enough in detail so that said governing body can make a proper determination of the Bidder's capability for completing the Project if awarded.

SECTION IV CONTRACTOR NON-COLLUSION AFFIDAVIT

The undersigned Bidder or agent, being duly sworn on oath, says that he has not, nor has any other member, representative, or agent of the firm, company, corporation or partnership represented by him, entered into any combination, collusion or agreement with any person relative to the price to be bid by anyone at such letting nor to prevent any person from bidding nor to induce anyone to refrain from bidding, and that this Bid is made without reference to any other bid and without any agreement, understanding or combination with any other person in reference to such bidding.

He further says that no person or persons, firms, or corporations has, have, or will receive directly or indirectly, any rebate, fee, gift, commission, or thing of value on account of such contract.

SECTION V OATH AND AFFIRMATION

I HEREBY AFFIRM UNDER THE PENALTIES OF PERJURY THAT THE FACTS AND INFORMATION CONTAINED IN THE FOREGOING BID FOR PUBLIC WORKS ARE TRUE AND CORRECT

Dated at _____ this _____ day of _____, 20

(Name of Organization)

By

(Title of Person Signing)

ACKNOWLEDGEMENT

STATE OF _____)
) SS:
COUNTY OF _____)

Before me, a Notary Public, personally appeared the above-named

Swore that the statements contained in the foregoing document are true and correct.

Subscribed and sworn to before me this _____ day of _____,

_____ (Title)

Notary Public _____

My Commission Expires: _____

County of Residence: _____

END OF SECTION 00 31 00

ADDENDUM THREE

Addendum Three (AD.03) to the drawings and specifications prepared by Gibraltar Design for **Logansport Jr. High School Renovation** for **Logansport Community School Corporation**, Logansport, Indiana.

All Contractors bidding on this project shall read all of the items covered below and shall comply with all of the requirements as set forth, including any necessary refinements or additions generated by this Addendum and required by the intent of the original contract documents. All Contractors shall acknowledge on their bid form that they have received this Addendum, Addendum One and Addendum Two, and include the appropriate content of same within their bid proposal.

SPECIFICATIONS

- 1. Specification Section 05 12 00 Structural Steel**
 - A. Revise Paragraphs 1.8 A. and 1.8 B. to read:
 - “A. Fabricator Qualifications: A qualified fabricator who has a minimum of five years of experience fabricating structural steel for structures of this type and complexity.
 - B. Installer Qualifications: A qualified installer who has a minimum of five years of experience erecting structural steel for structures of this type and complexity.”
- 2. Specification Section 05 50 00 Miscellaneous Metals**
 - A. Revise Paragraph 3.3. C.2 to read as follows: “2. Rolling door supports in AG/CTE Classroom A-134.”
- 3. Specification Section 08 14 16 Wood Doors**
 - A. Delete the following paragraphs in their entirety: 2.1A, 2.1C, and 2.1D.
 - B. Revise Paragraph 2.8. A.2.a to read as follows: “a. Custom stain color to match existing doors in adjacent Classrooms”
- 4. Specification Section 08 33 00 Rolling Doors**
 - A. Delete Paragraph 1.4 B. in its entirety.
 - B. Revise Paragraph 1.4 C. to read as follows: “C. Electrically operated at AG/CTE Classroom A-134.”
- 5. Specification Section 08 71 00 Door Hardware**
 - A. Remove Door # A-143A from Hardware Group NO.01.
 - B. Add Door # A-112A to Hardware Group NO.02.
 - C. Add Hardware Group No. 04 to Door # C-119A to read:

"HARDWARE GROUP NO. 04

For use on Door #(s):

C-119A

Provide each OPENING with the following:

QTY		DESCRIPTION	CATALOG NUMBER	FINISH	MFR
3	EA	HINGE	5BB1 4.5 X 4.5	652	IVE
1	EA	PRIVACY LOCK W/ OUTSIDE INDICATOR	L9040 06A L583-363 OS-OCC	626	SCH
1	EA	SURFACE CLOSER	4040XP RW/PA	689	LCN
1	EA	KICK PLATE	8400 10" X 2" LDW B-CS	630	IVE
1	EA	MOP PLATE	8400 4" X 1" LDW B-CS	630	IVE
1	EA	WALL STOP	WS401/402CVX	626	IVE
3	EA	SILENCER	SR64	GRY	IVE"

6. Specification Section 09 67 24 Special Urethane Floor

A. Add Paragraph 2.1 B to read as follows: "B. Resuflor Aqua with Resutile 4686 as manufactured by Sherwin Williams."

7. Specification Section 08 91 00 Aluminum Wall Louvers and Penthouses

A. Elite Equipment Company, Indianapolis, Indiana is hereby approved to bid Pottorf Model EFD-445 Louver for this project. All requirements of the Drawings and Specifications shall be met, including the color selections.

8. Specification Section 09 91 00 Painting

- A. Delete Paragraph 1.5 in its entirety.
- B. Delete Paragraph 3.4.C in its entirety.

9. Specification Section 12 32 16 Plastic Laminate Casework

- A. Revise Paragraph 2.3.l.1.c to read as follows: "c. Edges: Premium grade 90 degree edge. Provide 3mm PVC on all exposed edges."
- B. Revise Paragraph 2.2.A.5 to read as follows: "5. Stop chains: Provide stop chains on base, wall and tall casework doors abutting wall or countertops."

10. Specification Section 23 09 23 Temperature Controls

- A. Remove paragraph 2.06 "Airflow Measuring Stations" in its entirety.
- B. Revise section 4.04.b.4.c to read as follows: Cooling Mode: Damper shall remain at minimum airflow position.
- C. Add section 4.08 "Radiant Ceiling Panel" to read as follows: Radiant ceiling panels shall be controlled by a separate wall mounted thermostat/sensor and DDC controller to modulate the control valves to maintain occupied/unoccupied room temperature setpoints. Unit isolation valve shall be fully closed during summer cooling mode of operation and fully open during heating mode of operation.

11. Specification Section 23 09 23 Temperature Controls

- A. Remove Paragraph 2.06 "Airflow Measuring Stations" in its entirety.
- B. Revise section 4.04. B.4. C to read as follows: Cooling Mode: Damper shall remain at minimum airflow position.



- C. Add section 4.08 "Radiant Ceiling Panel" to read as follows: Radiant ceiling panels shall be controlled by a separate wall mounted thermostat/sensor and DDC controller to modulate the control valves to maintain occupied/unoccupied room temperature setpoints. Unit isolation valve shall be fully closed during summer cooling mode of operation and fully open during heating mode of operation.

12. Specification Section 23 74 14 Roof-Top HVAC Units

- A. Remove Paragraph 2.02.I.9.e in its entirety.

13. Specification Section 23 83 23 Vertical Unit Ventilators

- A. Remove Paragraph 2.02.K.2.a.

14. Specification Section 26 27 26 Wiring Devices

- A. Paragraphs 2.01.A.1 and 2.01.A.3: Receptacle and switch device color changed from grey to black per District Standards.

DRAWINGS

15. Sheet G-201 and G-202

- A. Refer to two (2) revised full size drawings, included in this Addendum, for revisions.

16. Sheet S-201

- A. New steel lintel added at Admin area wall opening.
B. Additional clarification on joist reinforcement under RTU-1 provided.
C. Thickened slab removed where 8" concrete block is being replaced by cold-formed framing.

17. Sheet S-203

- A. Beam sizes under RTUs have been revised.
B. Details for the RETU platform have been provided.

18. Sheet AD101

- A. Refer to revised full size drawing, included in this addendum, for revisions.

19. Sheet A-101, A-103 and A-104

- A. Refer to three revised full size drawings, included in this addendum, for revisions.

20. Sheet A-201

- A. Refer to revised full size drawing, included in this addendum, for revisions.

21. Sheet A-410

- A. Refer to revised full size drawing, included in this addendum, for revisions.

22. Sheet A-601

- A. Refer to revised full size drawing, included in this Addendum, for revisions.

23. Sheet A-701 and A-760

- A. Refer to two (2) revised full size drawings, included in this Addendum, for revisions.

24. Sheets A-801 and A-820

- A. Refer to two (2) revised full size drawings, included in this Addendum, for revisions.

25. Sheet A-901

- A. Refer to revised full size drawing, included in this Addendum, for revisions.

26. Sheet MV101

- A. Revised ductwork layout to accommodate for new wall added in room principal A-112.
- B. Added diffusers to UV-4A serving in Cafeteria A-124.
- C. Revised locations of diffusers to work with new lighting layout.

27. Sheet MV102

- A. Revised locations of diffusers to work with new lighting layout.

28. Sheet MP101

- A. Removed thermostat calling out VAV 1L which doesn't exist in DEAN A-144.

29. Sheet M-501

- A. Revised VAV terminal schedule.

30. Sheet E-001

- A. Added exit sign symbol and reference to fixture schedule. Revised data cable quantity requirements.
- B. Clarification for all EM lights in corridors to be night lights.

31. Sheet E-101

- A. Clarified note at canopy lighting demolition to patch and paint to match.

32. Sheet ED101

- A. Added low voltage demo scope.
- B. Revised demo scope.

33. Sheet ED102

- A. Added low voltage demo scope.

34. Sheet ED103

- A. Added low voltage demo scope.
- B. Removed demo scope at Lounge C-112

35. Sheet ED104

- A. Added low voltage demo scope.
- B. Added demo scope at Bandshell D-104, Passage D-103, Office D-106.

36. Sheet ED105

- A. Added low voltage demo scope.
- B. Added demo scope.

37. Sheet EL101

- A. Added emergency lighting in all classrooms including Kitchen A-125, Girls A-140, Boys-139, AG/CTE A-134, PCC/Health A-103.
- B. Added lighting scope in Rm. A-135.
- C. Revised lighting layout in AG/CTE A-134

D. Revised lighting and controls A-104, A-107, A-113 and A-114.

38. Sheet EL102

- A. Added emergency lighting in all classrooms and boys/girls' toilets.
- B. Revised lighting scope including layout in Treasurer B-116 & Classroom B-109.

39. Sheet EL103

- A. Added emergency lighting in all classrooms.
- B. Omitted lighting scope in Lounge C-112.
- C. Added Alternate Bid to toilets including Storage C-117.

40. Sheet EL104

- A. Added emergency lighting in all classrooms including Weight Room D-102
- B. Added Lighting scope in Bandshell D-104, Office D-106 & Passage D-103

41. Sheet EL105

- A. Added emergency lighting in all classrooms.
- B. Revised scope in Boys 206 and Girls 207.

42. Sheet EP101

- A. Added low voltage scope.
- B. Added power scope at AG/CTE Classroom A-134.
- C. Added receptacles to Makers Space A-1456.
- D. Clarified location of existing panel EX .DPLW.

43. Sheet EP102

- A. Added low voltage scope.
- B. Added location of new fire alarm annunciator panel.

44. Sheets EP103

- A. Added low voltage scope.
- B. Added Alternate Bid to toilets including Storage C-117.

45. Sheets EP104

- A. Added low voltage scope.
- B. Clarification to Sheet Note 2.

46. Sheets EP105

- A. Added low voltage scope.

47. Sheet EP201

- A. Added (2) duct smoke detectors at each RT-1 & RT-2.

48. Sheet EP203

- A. Added (2) duct smoke detectors at each EX RT-1 and EX RT-2.

49. Sheet EP501

- A. Revised LED color temperature to 4000K.
- B. Revised panel schedule PP2 & PP3.
- C. Clarified Mechanical equipment connection schedule.
- D. Added Alternate lighting manufacturer note. Add spec for fixture PA.

Pages 1 through 6, inclusive, and Forty (40) full-size Drawings constitute the total makeup of **Addendum Three**.



Y:\23-134 Logansport CSC - Logansport Jr HS Renovations\Specs\ADDENDUM THREE\AD03.doc

LIFE SAFETY GENERAL NOTE:

LIFE SAFETY INFORMATION IS PROVIDED FOR USE BY ALL CONTRACTORS. CONTRACTORS ARE RESPONSIBLE FOR COMPLYING WITH CODE REQUIREMENTS (INCLUDING BUT NOT LIMITED TO: RATED ASSEMBLIES, FIRE PROTECTION, FIRESTOPPING, DAMPERS, AND HARDWARE) INDICATED INCLUDING CONDITIONS WHERE THESE REQUIREMENTS ARE NOT DETAILED. REPORT CONFLICTS OR DISCREPANCIES TO THE ARCHITECT FOR RESOLUTION PRIOR TO STARTING WORK.

AD.03

Applicable Code:	2014 Indiana Building Code (IBC) 2014 Indiana Mechanical Code (IMC) ICC/ANSI A-117.1 Standard, 2009 Edition General Administrative Rules, 2nd Edition (GAR)
Application of Codes to the Project:	Alterations are permitted to an existing building without requiring the entire existing building or portions of the existing building unaffected by the proposed scope of renovation to be brought into compliance with current codes [Rule 4, Section 12, GAR] The project does not include a change of occupancy or addition
Occupancy Classifications:	Educational use areas for junior high school students - E Occupancy [305.1] Assembly uses accessory to an E Occupancy are not considered separate occupancies [303.1.3] Administrative area - accessory occupancy - B Occupancy [304.1]
Scope of Project:	Project renovation scope includes the following elements: Renovation of existing boys restroom C-116 and girls restroom C-120 New finishes, lighting, and HVAC in classrooms, media center, cafeteria, band and restrooms Existing 2-hour fire walls and 1-hour corridors to be retained where existing - no changes proposed
Construction Type:	Type II B Construction existing
Building Elements - Fire Resistive Requirements:	No changes proposed to building elements regulated by Table 601
Incidental Use Separations:	None applicable to this project [Table 509.2]
Automatic Sprinklers:	Automatic sprinklers are not provided in the building, and are not required based upon the scope of the project
Fire Alarm System:	Fire alarm system is existing throughout the building, no changes proposed as part of this project

LIFE SAFETY PLAN LEGEND

- DOORS WITH PANIC HARDWARE (PH)
- MAJOR EGRESS ROUTES (--->)
- 2 HOUR CONSTRUCTION (■■■■)
- 1 HOUR CONSTRUCTION (■■■)
- EXISTING DOOR PLATE NUMBER (1)

SQUARE FOOTAGE ANALYSIS

EXISTING FIRST FLOOR	100,750 SQ. FT.
EXISTING SECOND FLOOR	16,475 SQ. FT.
EXISTING TOTAL	117,225 SQ. FT.
RENOVATED FIRST FLOOR	20,985 SQ. FT.

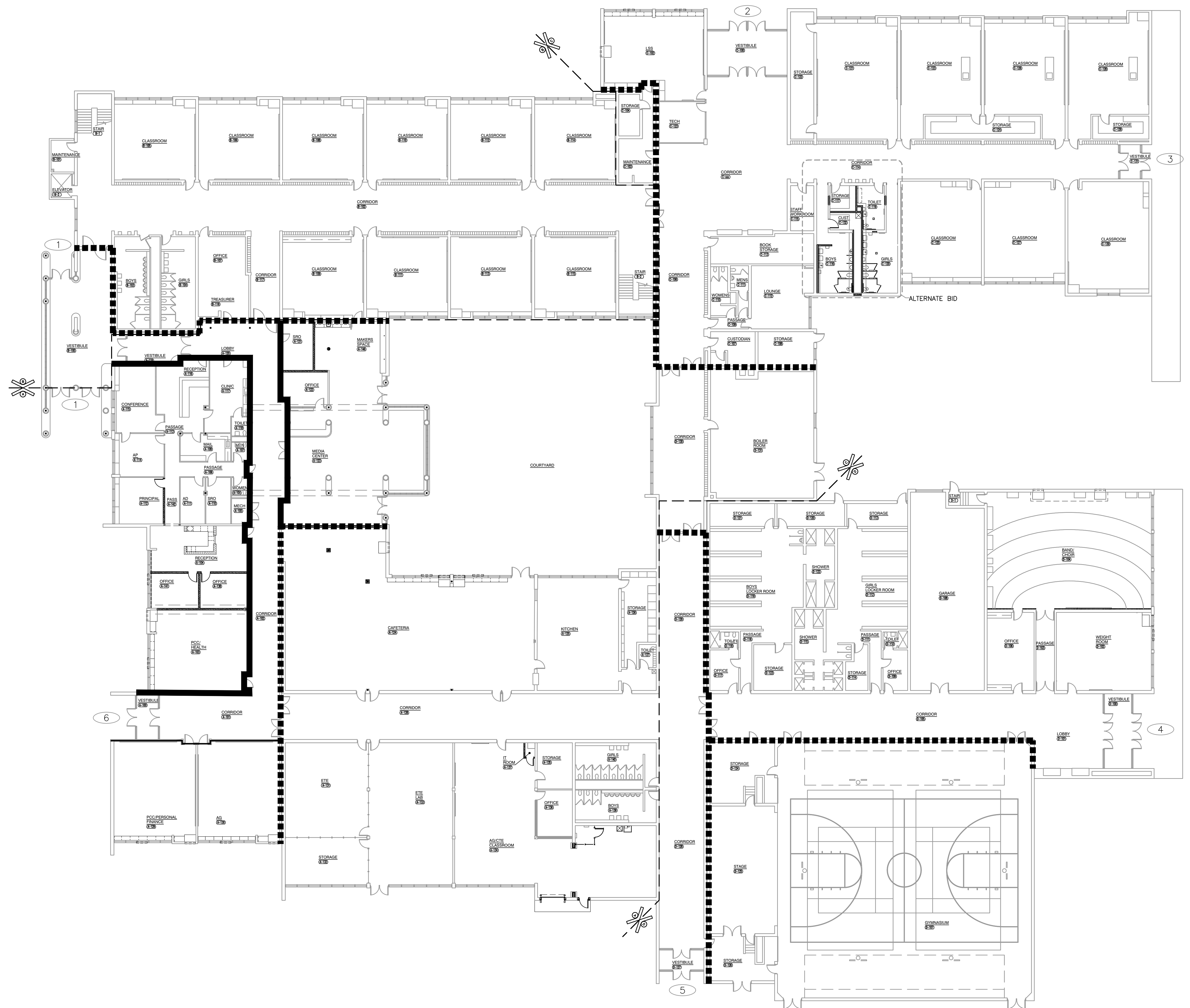

FIRST FLOOR LIFE SAFETY PLAN
SCALE: 1/16" = 1'-0"

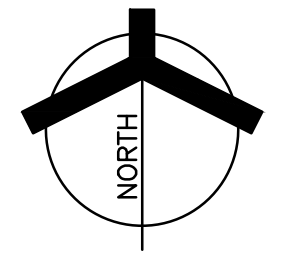

GIBRALTAR DESIGN
ARCHITECTURE • ENGINEERING • INTERIOR DESIGN

PROJECT
LOGANSPORT JUNIOR HIGH SCHOOL RENOVATIONS
LOGANSPORT COMMUNITY SCHOOL CORPORATION
LOGANSPORT, INDIANA

GIBRALTAR DESIGN
9102 N. Meridian St., Ste. 300
Indianapolis, IN 46260
Homepage: www.GibraltarDesign.com
Email: info@GibraltarDesign.com
Phone: 317.580.5777 Fax: 317.580.5778

PROJECT: 23-134
DATE: 08/15/24
COORDINATED BY: BCB
DRAWN BY: MMM
CHECKED BY: DJW

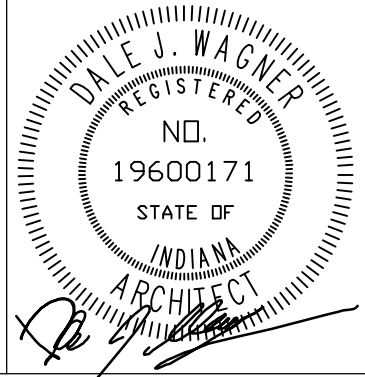

COPYRIGHT NOTICE:
THE CONCEPTS, DESIGNS, PLANS, DETAILS, ETC. SHOWN ON THIS DOCUMENT ARE THE PROPERTY OF GIBRALTAR DESIGN AND WERE CREATED FOR USE ON THIS SPECIFIC PROJECT. NONE OF THIS INFORMATION SHALL BE USED BY ANY PERSON OR FIRM FOR ANY PURPOSE WITHOUT THE EXPRESS WRITTEN CONSENT OF GIBRALTAR DESIGN. THE OWNER MAY RETAIN COPIES FOR INFORMATION AND REFERENCE IN CONNECTION ONLY WITH THIS PROJECT.

REVISIONS	MARK	DATE	ISSUED FOR
	AD.03	9/10/24	ADDENDUM NO.3

DRAWING
FIRST FLOOR LIFE SAFETY PLAN

PROJECT
LOGANSPORT JUNIOR HIGH SCHOOL RENOVATIONS

© GIBRALTAR DESIGN SHEET

G-201

Monday, 9/9/2024 5:41 PM - LAST SAVED BY: KRSCHULTZ
Y:\23-134 LOGANSPORT CSC - LOGANSPORT JR HS RENOVATIONS\23-134 DRAWINGS\02 GENR\G-201.DWG

LIFE SAFETY GENERAL NOTE:

LIFE SAFETY INFORMATION IS PROVIDED FOR USE BY ALL CONTRACTORS. CONTRACTORS ARE RESPONSIBLE FOR COMPLYING WITH CODE REQUIREMENTS (INCLUDING BUT NOT LIMITED TO: RATED ASSEMBLIES, FIRE PROTECTION, FIRESTOPPING, DAMPERS, AND HARDWARE) INDICATED INCLUDING CONDITIONS WHERE THESE REQUIREMENTS ARE NOT DETAILED. REPORT CONFLICTS OR DISCREPANCIES TO THE ARCHITECT FOR RESOLUTION PRIOR TO STARTING WORK.

Applicable Code:	2014 Indiana Building Code (IBC) 2014 Indiana Mechanical Code (IMC) ICC/ANSI A-117.1 Standard, 2009 Edition General Administrative Rules, 2nd Edition (GAR)
Application of Codes to the Project:	Alterations are permitted to an existing building without requiring the entire existing building or portions of the existing building unaffected by the proposed scope of renovation to be brought into compliance with current codes [Rule 4, Section 12, GAR] The project does not include a change of occupancy or addition
Occupancy Classifications:	Educational use areas for junior high school students [305.1] - E Occupancy Assembly uses accessory to an E Occupancy are not considered separate occupancies [303.1.3] Administrative area - accessory occupancy [304.1] - B Occupancy
Scope of Project:	Project renovation scope includes the following elements: Renovation of existing boys restroom C-116 and girls restroom C-120 New finishes, lighting, and HVAC in classrooms, media center, cafeteria, band and restrooms Existing 2-hour fire walls and 1-hour corridors to be retained where existing - no changes proposed
Construction Type:	Type II B Construction existing
Building Elements - Fire Resistive Requirements:	No changes proposed to building elements regulated by Table 601
Incidental Use Separations:	None applicable to this project [Table 509.2]
Automatic Sprinklers:	Automatic sprinklers are not provided in the building, and are not required based upon the scope of the project
Fire Alarm System:	Fire alarm system is existing throughout the building, no changes proposed as part of this project

LIFE SAFETY PLAN LEGEND

- DOORS WITH PANIC HARDWARE (PH)
- MAJOR EGRESS ROUTES (dashed line with arrow)
- 2 HOUR CONSTRUCTION (thick dashed line)
- 1 HOUR CONSTRUCTION (thick solid line)
- EXISTING DOOR PLATE NUMBER (1)

SQUARE FOOTAGE ANALYSIS

EXISTING FIRST FLOOR	100,750 SQ. FT.
EXISTING SECOND FLOOR	16,475 SQ. FT.
EXISTING TOTAL	117,225 SQ. FT.
RENOVATED FIRST FLOOR	20,985 SQ. FT.



GIBRALTAR DESIGN
ARCHITECTURE • ENGINEERING • INTERIOR DESIGN

PROJECT
LOGANSPORT JUNIOR HIGH SCHOOL RENOVATIONS
LOGANSPORT COMMUNITY SCHOOL CORPORATION
LOGANSPORT, INDIANA

GIBRALTAR DESIGN
9102 N. Meridian St., Ste. 300
Indianapolis, IN 46260
Homepage: www.GibraltarDesign.com
Email: info@GibraltarDesign.com
Phone: 317.580.5777 Fax: 317.580.5778

PROJECT: 23-134
DATE: 08/15/24
COORDINATED BY: BCB
DRAWN BY: MMM
CHECKED BY: DJW

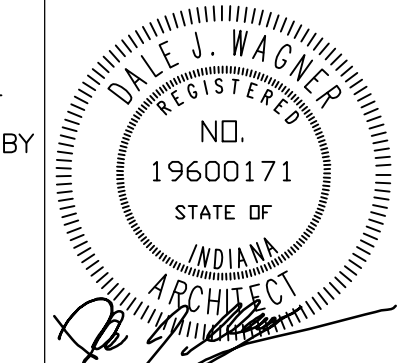

COPYRIGHT NOTICE:
THE CONCEPTS, DESIGNS, PLANS, DETAILS, ETC. SHOWN ON THIS DOCUMENT ARE THE PROPERTY OF GIBRALTAR DESIGN AND WERE CREATED FOR USE ON THIS SPECIFIC PROJECT. NONE OF THIS INFORMATION SHALL BE USED BY ANY PERSON OR FIRM FOR ANY PURPOSE WITHOUT THE EXPRESS WRITTEN CONSENT OF GIBRALTAR DESIGN. THE OWNER MAY RETAIN COPIES FOR INFORMATION AND REFERENCE IN CONNECTION ONLY WITH THIS PROJECT.

MARK	DATE	ISSUED FOR
AD.03	9/10/24	ADDENDUM NO.3

DRAWING
SECOND FLOOR LIFE SAFETY PLAN

PROJECT
LOGANSPORT JUNIOR HIGH SCHOOL RENOVATIONS

© GIBRALTAR DESIGN SHEET

G-202

AD.03

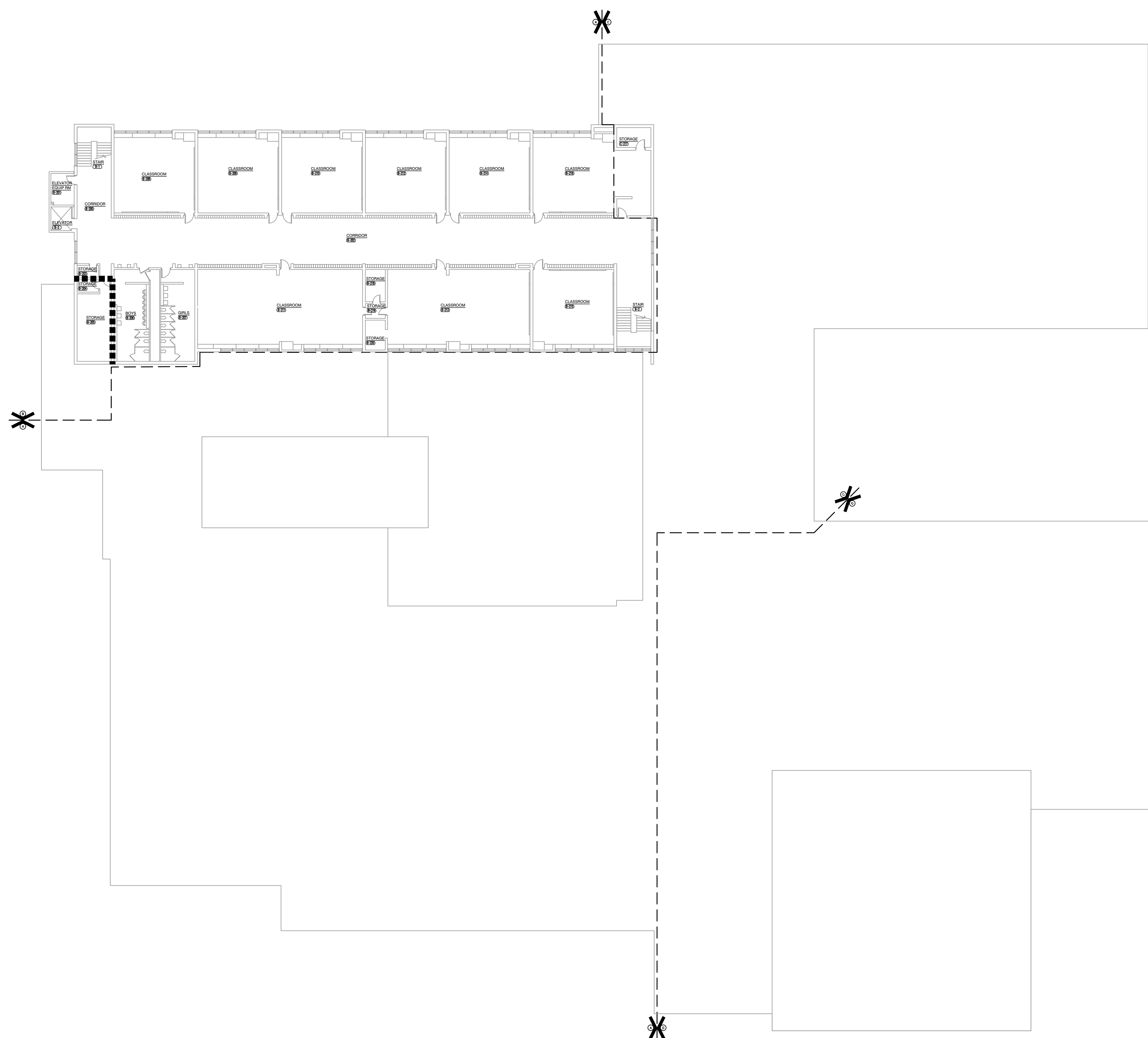

SECOND FLOOR LIFE SAFETY PLAN
SCALE: 1/16" = 1'-0"

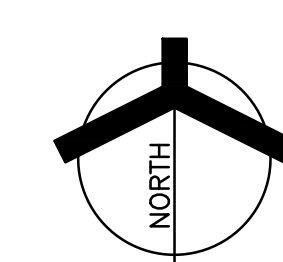

Monday, 9/9/2024 - 5:43 PM - LAST SAVED BY: SKSCHULTZ
Y:\23-134 LOGANSPORT CSC - LOGANSPORT JR HS RENOVATIONS\23-134 DRAWINGS\02 GENR\G-202.DWG



GIBRALTAR
DESIGN
ARCHITECTURE • ENGINEERING • INTERIOR DESIGN

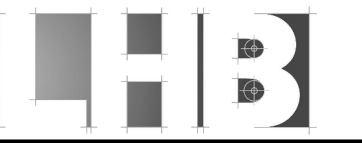

PROJECT:
**LOGANSPORT
JUNIOR HIGH
SCHOOL**

LOGANSPORT COMMUNITY
SCHOOL CORPORATION
LOGANSPORT, INDIANA

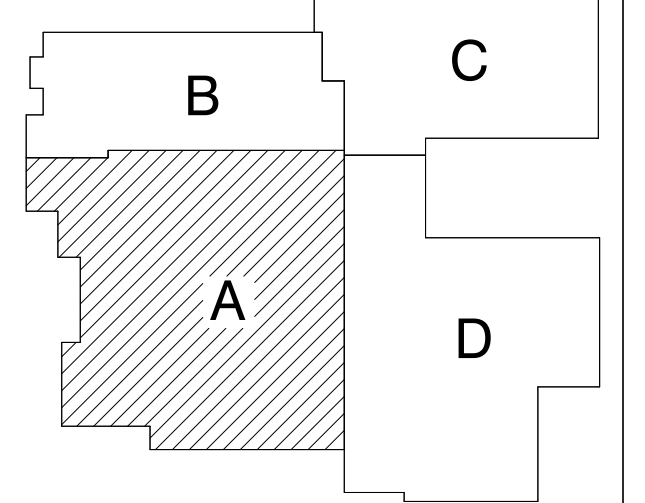

FIRST FLOOR KEY PLAN

GIBRALTAR DESIGN
9102 N. Meridian St., Ste. 300
Indianapolis, IN 46280
Homepage: www.GibraltarDesign.com
Email: info@GibraltarDesign.com
Phone 317.580.5777 Fax 317.580.5778

PROJECT
23-134

DATE
08/15/2024

COORDINATED BY
NHF

DRAWN BY
NHF

CHECKED BY
SAC

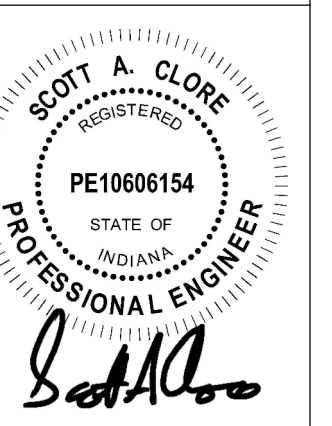

CONSTRUCTION DOCUMENTS

COPYRIGHT NOTICE:
THE CONCEPTS, DESIGN, PLANS, DETAILS, ETC. SHOWN ON THIS DOCUMENT ARE THE PROPERTY OF GIBRALTAR DESIGN AND ARE TO BE USED ONLY FOR THE PROJECT AND SITE SPECIFIC PURPOSES FOR WHICH THEY WERE CREATED. NONE OF THIS INFORMATION SHALL BE USED BY ANY PERSON OR FIRM FOR ANY PURPOSES WITHOUT THE EXPRESS WRITTEN CONSENT OF GIBRALTAR DESIGN. THE OWNER MAY RETAIN COPIES FOR INFORMATION AND REFERENCE IN CONNECTION ONLY WITH THIS PROJECT.

REVISIONS

MARK	DATE	ISSUED FOR
AD-3	09.10.2024	ADDENDUM 3

DRAWING
**STRUCTURAL FRAMING
PLAN - UNIT A**

PROJECT
**LOGANSPORT JR. HIGH
RENOVATIONS**

© GIBRALTAR DESIGN SHEET
S-201

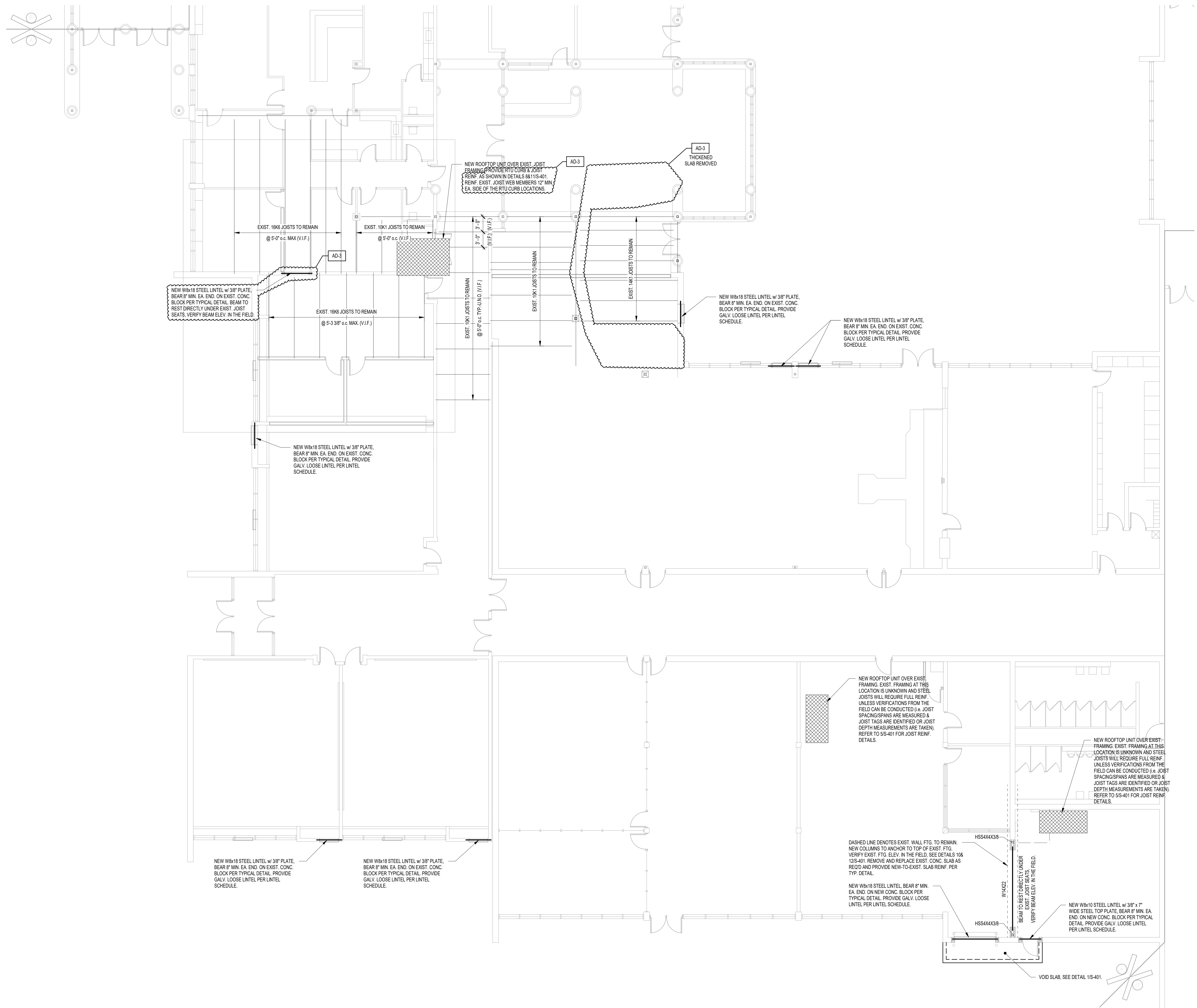

1 **STRUCTURAL FRAMING PLAN - UNIT A**
1/8" = 1'-0"

C:\Users\bfeller\Desktop\Revit_Files\2022\23-134_LCSC_Logansport Jr HS_R22_Struct_rlfeller.rvt

9/10/2024 10:01:26 AM



GIBRALTAR DESIGN
ARCHITECTURE - ENGINEERING - INTERIOR DESIGN

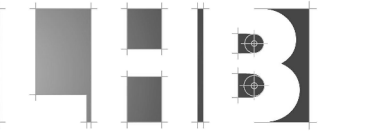

PROJECT:
LOGANSPORT JUNIOR HIGH SCHOOL

LOGANSPORT COMMUNITY SCHOOL CORPORATION
LOGANSPORT, INDIANA

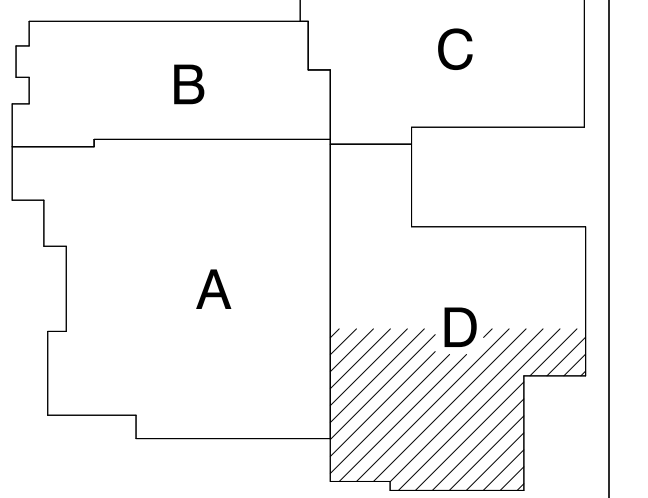

FIRST FLOOR KEY PLAN

GIBRALTAR DESIGN
9102 N. Meridian St., Ste. 300
Indianapolis, IN 46280
Homepage: www.GibraltarDesign.com
Email: info@GibraltarDesign.com
Phone 317.500.5777 Fax 317.500.5778

PROJECT 23-134
DATE 08/15/2024
COORDINATED BY NHF
DRAWN BY NHF
CHECKED BY SAC

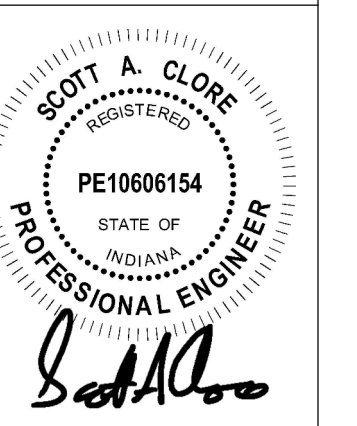

CONSTRUCTION DOCUMENTS

COPYRIGHT NOTICE:
THE CONCEPTS, DESIGN, PLANS, DETAILS, ETC. SHOWN ON THIS DOCUMENT ARE THE PROPERTY OF GIBRALTAR DESIGN AND ARE NOT TO BE REPRODUCED OR TRANSMITTED IN ANY FORM OR BY ANY MEANS, WITHOUT THE EXPRESS WRITTEN CONSENT OF GIBRALTAR DESIGN. THE OWNER MAY RETAIN COPIES FOR INFORMATION AND REFERENCE IN CONNECTION ONLY WITH THIS PROJECT.

REVISIONS

MARK	DATE	ISSUED FOR
AD-1	08.30.2024	ADDENDUM 1
AD-3	09.10.2024	ADDENDUM 3

DRAWING
STRUCTURAL FRAMING PLAN - UNIT D

PROJECT
LOGANSPORT JR. HIGH RENOVATIONS

GIBRALTAR DESIGN SHEET
S-203

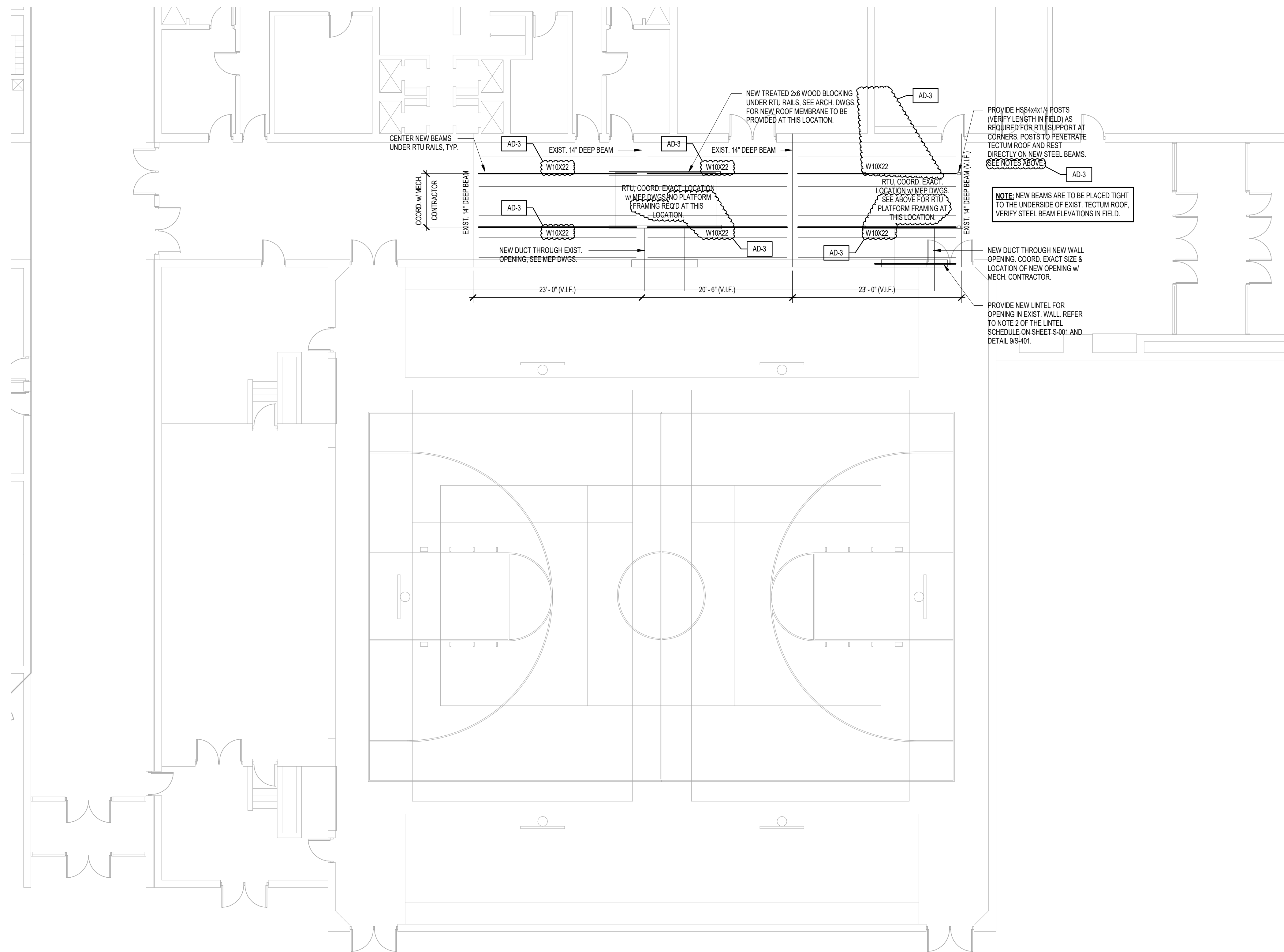
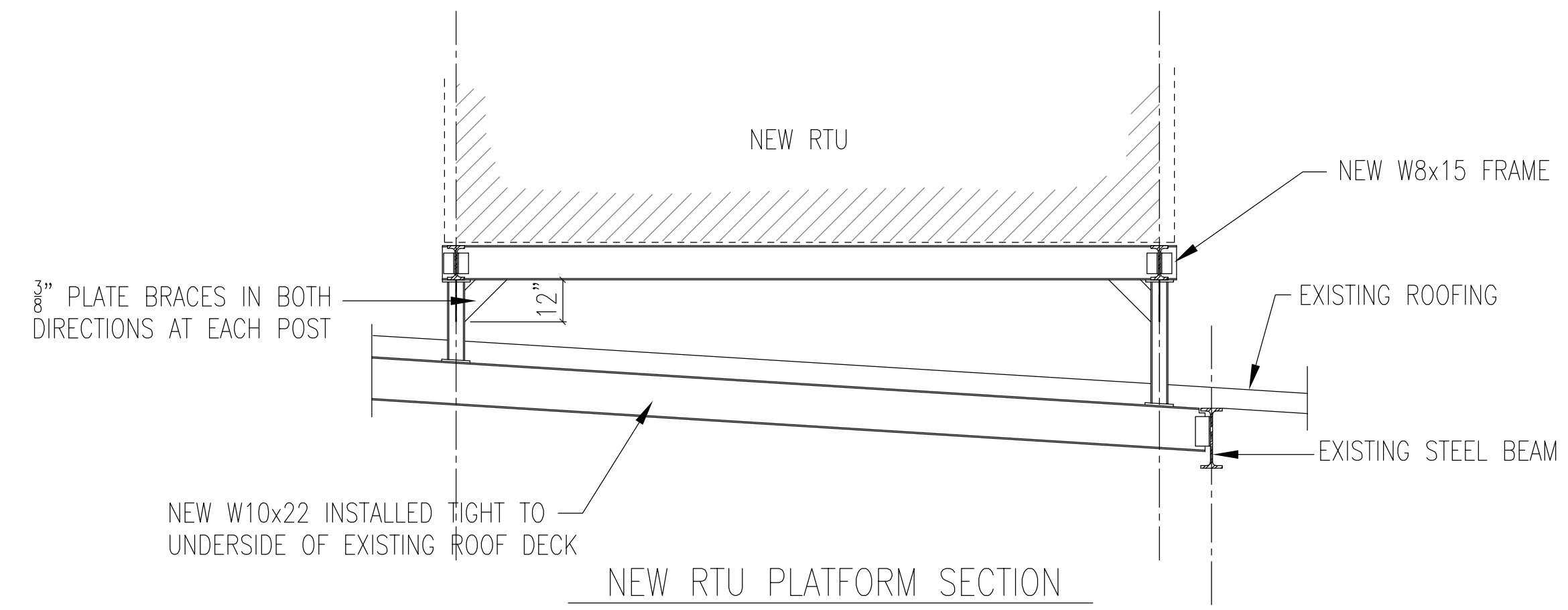
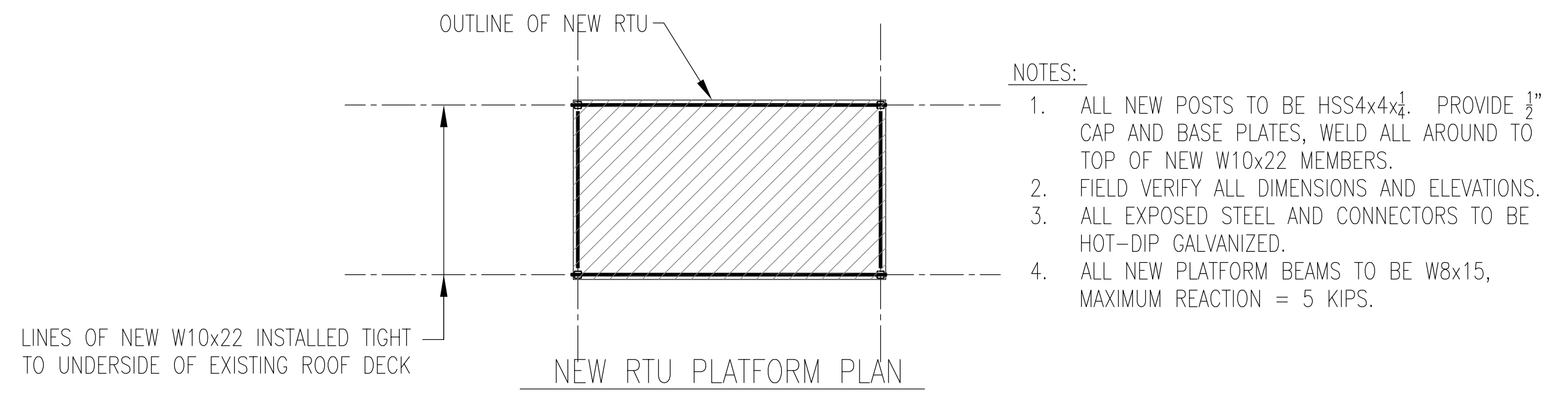

1 STRUCTURAL FRAMING PLAN - UNIT D
1/8" = 1'-0"

AD-1
NEW SHEET ADDED TO THE CONSTRUCTION DOCUMENTS IN THIS ADDENDUM

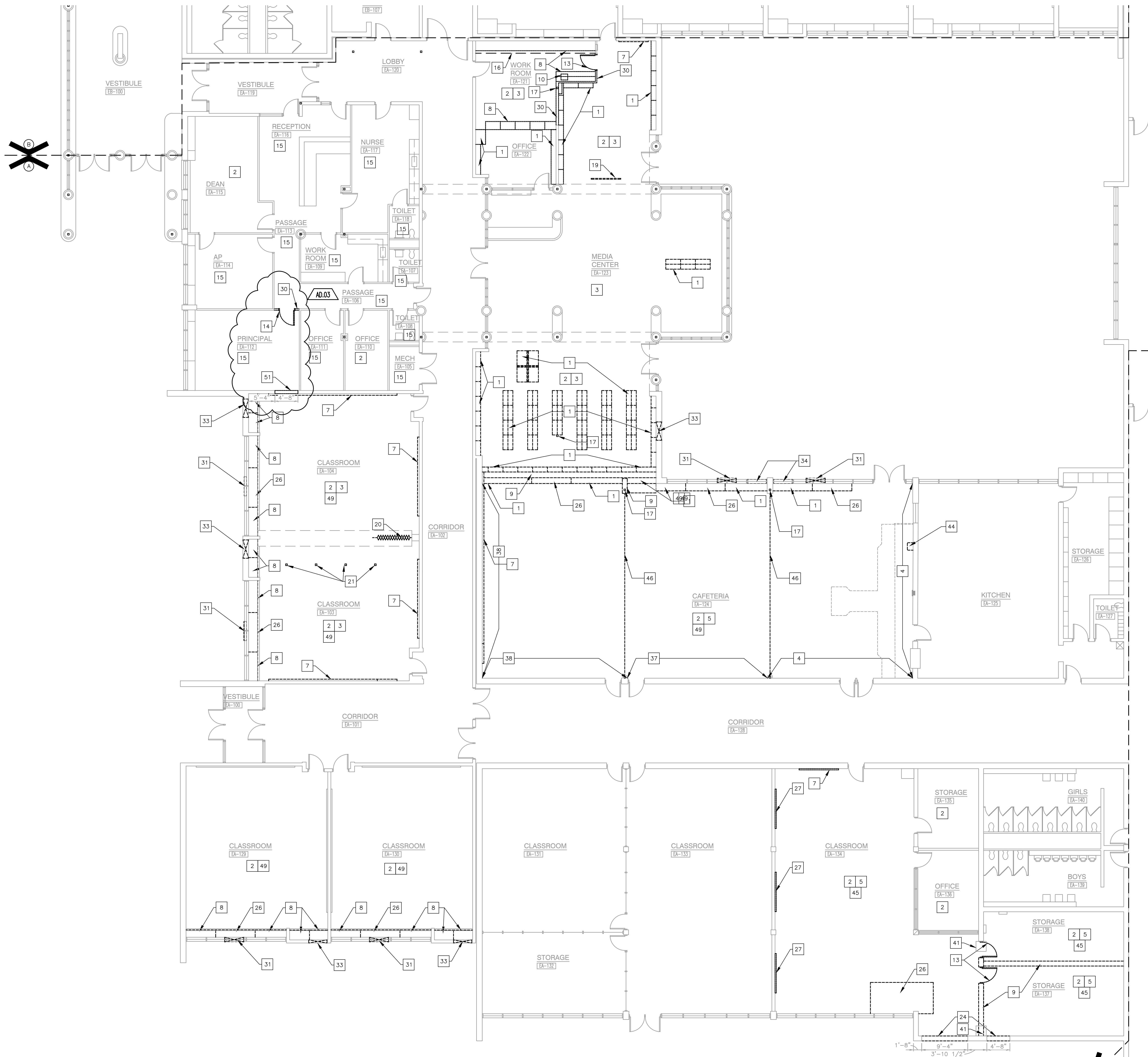

UNIT "A" ARCHITECTURAL FIRST FLOOR DEMOLITION PLAN
 SCALE: 1/8" = 1'-0"

GENERAL DEMOLITION NOTES:

- A. FOR GENERAL PROJECT NOTES, MATERIAL INDICATIONS LEGEND, SYMBOL LEGEND, ABBREVIATIONS, ETC., REFER TO G SERIES SHEETS.
- B. UNLESS NOTED OTHERWISE ON THIS SHEET, THE GENERAL CONTRACTOR IS RESPONSIBLE FOR ALL DEMOLITION AND REMOVAL WORK INDICATED ON THIS SHEET.
- C. CONTRACTORS ENCOUNTERING EXISTING MATERIAL WHICH IS SUSPECTED OF CONTAINING ASBESTOS SHALL STOP WORK IMMEDIATELY AND NOTIFY THE OWNER AND THE OWNER'S REPRESENTATIVE.
- D. BOLD DASHED LINES INDICATE EXISTING ITEMS TO BE REMOVED UNLESS OTHERWISE NOTED. THE CONTRACTOR SHALL BE RESPONSIBLE FOR FIELD VERIFYING THE EXTENT OF DEMOLITION WORK PRIOR TO BIDDING AND FOR COORDINATING THE EXTENT OF DEMOLITION WITH THE INSTALLATION OF NEW SYSTEMS.
- E. EACH CONTRACTOR SHALL BE RESPONSIBLE FOR ALL DEMOLITION APPLICABLE TO THEIR SCOPE OF WORK AND AS REQUIRED FOR INSTALLATION OF NEW WORK WHETHER OR NOT IT IS SPECIFICALLY INDICATED OR NOTED IN THESE DOCUMENTS.
- F. EACH CONTRACTOR SHALL BE RESPONSIBLE FOR OFF SITE REMOVAL OF ALL DEMOLITION MATERIALS AND/OR ITEMS UNLESS NOTED OTHERWISE OR DIRECTED BY THE OWNER.
- G. PRIOR TO STARTING DEMOLITION, CONSTRUCT DUST CONTROL BARRIERS AS REQUIRED TO PREVENT THE SPREAD OF DUST INTO SURROUNDING AREAS (WHERE APPLICABLE).
- H. WHERE BUILDING EGRESS IS REQUIRED TO PASS THROUGH DEMOLITION AREAS, PROVIDE APPROVED BARRIERS, ETC. TO ENSURE SAFETY OF THE PUBLIC.
- I. RELOCATED ITEMS SHALL BE CLEANED AND PLACED IN STORAGE, PER OWNER'S DIRECTION, UNTIL ITEMS ARE READY TO BE INSTALLED. IF ITEMS ARE DAMAGED DURING DEMOLITION OR RELOCATION, THEY SHALL BE REPAIRED OR REPLACED WITH NEW ITEMS AS APPROVED.
- J. DEMOLITION SHALL BE PERFORMED WITHOUT DAMAGE TO EXISTING CONSTRUCTION TO REMAIN. WHERE SUCH DAMAGE OCCURS, PATCH, REPAIR, OR RESTORE WALLS, FLOORS, CEILING, ETC. NEATLY TO MATCH EXISTING ADJACENT SURFACE. PROVIDE SHORING, BRACING, OR SUPPORT AS REQUIRED TO PREVENT MOVEMENT OR SETTLEMENT OF EXISTING STRUCTURES.
- K. EACH CONTRACTOR IS RESPONSIBLE FOR CUTTING, PATCHING, AND DISCONNECTION OF ITEMS APPLICABLE TO THEIR SCOPE OF WORK. WHERE EXISTING SERVICES ARE ABANDONED, CAP AT LEAST 1" BEHIND NEW FINISHES AND/OR EXISTING SURFACE AND PATCH AS REQUIRED TO RECEIVE NEW FINISHES OR MATCH EXISTING FINISH.
- L. ON WALLS THAT ARE TO RECEIVE NEW FINISHES, REMOVE AND REINSTALL EXISTING EQUIPMENT TO REMAIN AS REQUIRED FOR INSTALLATION OF NEW FINISHES.
- M. WHERE WALLS OR BULKHEADS ARE REMOVED, PATCH FLOORS, CEILINGS, AND ADJACENT WALLS AS REQUIRED TO MATCH EXISTING OR RECEIVE NEW FINISHES WHERE APPLICABLE. WHERE EXISTING DUCTWORK, PIPING, OR EQUIPMENT IS REMOVED, PATCH OPENINGS AND/OR SURFACES AS REQUIRED TO MATCH ADJACENT SURFACES OR RECEIVE NEW FINISHES WHERE APPLICABLE. REFER TO ALL DEMOLITION DRAWINGS FOR EXTENT OF ITEMS TO BE REMOVED.
- N. OVER CUT NEW OPENINGS IN EXISTING WALL AS REQUIRED FOR NEW CONSTRUCTION. PATCH AND REPAIR WALLS AS REQUIRED TO MATCH EXISTING. WHERE APPLICABLE, TOOTH NEW MASONRY INTO EXISTING MASONRY.
- O. ALL EQUIPMENT AND FURNITURE WHICH ARE CONSIDERED LOOSE FURNISHING SHALL BE REMOVED BY THE OWNER PRIOR TO DEMOLITION.
- P. MASONRY WALLS TO BE REMOVED SHALL BE REMOVED TO A POINT 2" MINIMUM BELOW THE EXISTING FLOOR SLAB UNLESS SETTING ON A SLAB OR SPECIFICALLY NOTED OTHERWISE. PATCH WITH NEW CONCRETE TO BE FLUSH WITH THE EXISTING FLOOR SLAB.
- Q. EACH CONTRACTOR SHALL BE RESPONSIBLE FOR GENERAL REVIEW OF DEMOLITION NOTES AND GENERAL DEMOLITION NOTES AS THEY APPLY TO THEIR SCOPE OF WORK.
- R. THE OWNER SHALL RESERVE THE RIGHT TO CLAIM ANY MATERIALS THAT ARE BEING DEMOLISHED PRIOR TO THE CONTRACTOR DISPOSING OF THEM OFF SITE.
- S. REFER TO THE STRUCTURAL, MECHANICAL, PLUMBING, AND ELECTRICAL DOCUMENTS FOR COMPLETE SCOPE OF DEMOLITION WORK.
- T. "FLOORING" DENOTES FLOOR COVERING MATERIALS INCLUDING BACKING, ADHESIVES, AND BASES DOWN TO BUT EXCLUSIVE OF FLOOR SLABS AND STRUCTURAL MATERIALS UNLESS NOTED OTHERWISE.
- U. DEMOLITION IS TO FOLLOW ESTABLISHED CONSTRUCTION SEQUENCE. REFER TO SPECIFICATIONS AND DRAWINGS FOR REQUIREMENTS AND SPECIAL CONDITIONS.

DEMOLITION PLAN NOTES:

- (ALL PLAN NOTES MAY NOT BE INDICATED ON THIS SHEET.)
- 1 REMOVE SHELVING IN ITS ENTIRETY.
 - 2 REMOVE ACOUSTICAL BOARD CEILING SYSTEM IN ITS ENTIRETY.
 - 3 REMOVE CARPET FLOORING SYSTEM IN ITS ENTIRETY. PREPARE FLOOR FOR NEW FINISHES.
 - 4 REMOVE ALL CERAMIC WALL TILE IN ITS ENTIRETY. PATCH AND REPAIR WALL AS REQUIRED TO RECEIVE NEW FINISHES.
 - 5 REMOVE VCT/SHEET VINYL FLOORING SYSTEM IN ITS ENTIRETY. PREPARE FLOOR FOR NEW FINISHES.
 - 6 REMOVE CERAMIC OR PORCELAIN TILE FLOORING SYSTEM IN ITS ENTIRETY. PREPARE FLOOR FOR NEW FINISHES.
 - 7 REMOVE TACK BOARD, MARKER BOARD OR CHALKBOARD IN THEIR ENTIRETY. PATCH WALL AS REQUIRED TO RECEIVE NEW FINISHES.
 - 8 REMOVE CASEWORK IN ITS ENTIRETY. PATCH AND REPAIR WALL AND FLOOR AS REQUIRED TO ACCEPT NEW FINISHES.
 - 9 REMOVE CONCRETE MASONRY WALLS IN ITS ENTIRETY. PATCH AND REPAIR ADJACENT WALL AND FLOOR AS REQUIRED TO ACCEPT NEW FINISHES.
 - 10 NOT USED.
 - 11 REMOVE PLUMBING FIXTURES AND PARTITIONS IN THEIR ENTIRETY.
 - 12 REMOVE MASONRY WALL (AS REQUIRED FOR NEW CONSTRUCTION) PATCH AND REPAIR FLOOR AND WALL AS REQUIRED TO ACCEPT NEW FINISHES.
 - 13 REMOVE HOLLOW METAL DOOR, FRAME AND HARDWARE IN ITS ENTIRETY.
 - 14 REMOVE WOOD DOOR, FRAME AND HARDWARE IN ITS ENTIRETY.
 - 15 REMOVE CEILING PADS IN THIS ROOM. PREPARE GRIDS TO RECEIVE NEW PADS.
 - 16 REMOVE METAL STUD AND GYPSUM BOARD BULKHEAD IN ITS ENTIRETY. PATCH AND REPAIR WALL AS REQUIRED FOR NEW FINISHES.
 - 17 EXISTING STEEL COLUMN TO REMAIN.
 - 18 REMOVE TOILET ACCESSORIES AND TURN OVER TO THE OWNER.
 - 19 REMOVE CEILING MOUNTED PROJECTION SCREEN.
 - 20 REMOVE FOLDING PARTITION AND TRACK. REMOVE SUPPORT SYSTEM ABOVE CEILING AS REQUIRED.
 - 21 REMOVE ELECTRICAL POLE. SEE ELECTRICAL DRAWINGS.
 - 22 REMOVE EXISTING PLASTER CEILING IN ITS ENTIRETY.
 - 23 EXISTING FINISHES TO REMAIN.
 - 24 REMOVE PORTION OF MASONRY WALL AS REQUIRED TO INSTALL NEW DOOR.
 - 25 REMOVE CONCRETE MASONRY HALF WALL WITH CERAMIC TILE IN ITS ENTIRETY. PATCH AND REPAIR WALL AS REQUIRED FOR NEW FINISHES.
 - 26 REMOVE HORIZONTAL UNIT VENTILATOR. SEE MECHANICAL DRAWINGS.
 - 27 REMOVE EXISTING MIRROR IN ITS ENTIRETY.
 - 28 REMOVE EXISTING MASONRY WALL AND WOOD DOOR FRAME AND TRANSOM.
 - 29 REMOVE EXISTING WAINSCOT PADDING IN ITS ENTIRETY.
 - 30 REMOVE METAL STUD AND GYPSUM BOARD WALLS IN ITS ENTIRETY. PATCH AND REPAIR ADJACENT WALL AND FLOOR AS REQUIRED TO ACCEPT NEW FINISHES.
 - 31 REMOVE EXISTING LOUVER AND PREPARE OPENING TO RECEIVE MASONRY FILL-IN.
 - 32 REMOVE EXISTING LOUVER AND PREPARE OPENING TO RECEIVE NEW LOUVER.
 - 33 CUT NEW OPENING IN MASONRY WALL FOR NEW LOUVER.
 - 34 REMOVE EXISTING GLAZING AND MULLION AS REQUIRED FOR NEW SPANDREL PANEL AND NEW LOUVER.
 - 35 REMOVE EXISTING BULKHEAD IN ITS ENTIRETY.
 - 36 REMOVE METAL STUD AND GYPSUM BOARD AS REQUIRED FOR NEW DOOR OPENING. PATCH AND REPAIR ADJACENT WALL AND FLOOR AS REQUIRED TO ACCEPT NEW FINISHES.
 - 37 REMOVE EXISTING CARPET WAINSCOTING IN ITS ENTIRETY.
 - 38 REMOVE EXISTING WALL COVERING IN ITS ENTIRETY.
 - 39 REMOVE EXISTING RECESSED PAPER TOWEL DISPENSER/DISPOSAL.
 - 40 REMOVE EXISTING CABINET HEATER. REFER TO MECHANICAL DRAWINGS.
 - 41 CUT FLOOR FOR NEW PLUMBING. REFER TO PLUMBING DRAWINGS.
 - 42 REMOVE CERAMIC TILE FROM WALLS AND PREPARE FOR NEW FINISHES.
 - 43 REMOVE OVERHEAD PROJECTION SCREEN AND TURN OVER TO OWNER.
 - 44 REMOVE WATER COOLER AND PATCH WALL. REFER TO PLUMBING DRAWINGS.
 - 45 REMOVE RUBBER TILES AND TURN OVER TO OWNER.
 - 46 REMOVE EXISTING PARTITION TRACK. REMOVE STEEL SUPPORTS ABOVE CEILING AS REQUIRED.
 - 47 EXISTING FLOOR FINISH TO REMAIN.
 - 48 EXISTING CASEWORK TO REMAIN. (PROTECT EXISTING BAND STORAGE)
 - 49 EXISTING WINDOW BLINDS TO REMAIN.
 - 50 REMOVE EXISTING TV MOUNT AND ASSOCIATED CABLEING.
 - 51 REMOVE PORTION OF EXISTING CMU BEARING WALL AS REQUIRED FOR OPENING. REMOVE TO 8" BELOW FLOOR FOR NEW CONCRETE PATCH.



GIBRALTAR DESIGN
 ARCHITECTURE • ENGINEERING • INTERIOR DESIGN

PROJECT
LOGANSPORT JUNIOR HIGH SCHOOL RENOVATIONS
 LOGANSPORT COMMUNITY SCHOOL CORPORATION
 LOGANSPORT, INDIANA

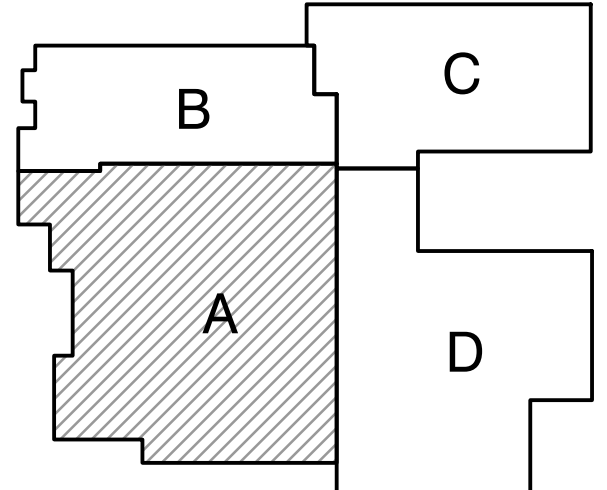

KEY PLAN

GIBRALTAR DESIGN
 9102 N. Meridian St., Ste. 300
 Indianapolis, IN 46260
 Homepage: www.GibraltarDesign.com
 Email: info@GibraltarDesign.com
 Phone: 317.580.5777 Fax: 317.580.5778

PROJECT
 23-134
 DATE
 08/15/24
 COORDINATED BY
 BCB
 DRAWN BY
 MMM
 CHECKED BY
 DJW

COPYRIGHT NOTICE:
 THE CONCEPTS, DESIGNS, PLANS, DETAILS, ETC. SHOWN ON THIS DOCUMENT ARE THE PROPERTY OF GIBRALTAR DESIGN AND WERE CREATED FOR USE ON THIS SPECIFIC PROJECT. NONE OF THIS INFORMATION SHALL BE USED BY ANY PERSON OR FIRM FOR ANY PURPOSE WITHOUT THE EXPRESS WRITTEN CONSENT OF GIBRALTAR DESIGN. THE OWNER MAY RETAIN COPIES FOR INFORMATION AND REFERENCE IN CONNECTION ONLY WITH THIS PROJECT.

REVISIONS	MARK	DATE	ISSUED FOR
AD.03		9/10/24	ADDENDUM NO.3

DRAWING
UNIT "A" ARCHITECTURAL FIRST FLOOR DEMOLITION PLAN

PROJECT
 LOGANSPORT JUNIOR HIGH SCHOOL RENOVATIONS

GIBRALTAR DESIGN SHEET
A AD101

Monday, 9/9/2024 - 5:39 PM - LAST SAVED BY: SCHULTZ
 Y:\23-134 LOGANSPORT CSC - LOGANSPORT JR HS RENOVATIONS\23-134 DRAWINGS\05 ARCH\AD101.DWG

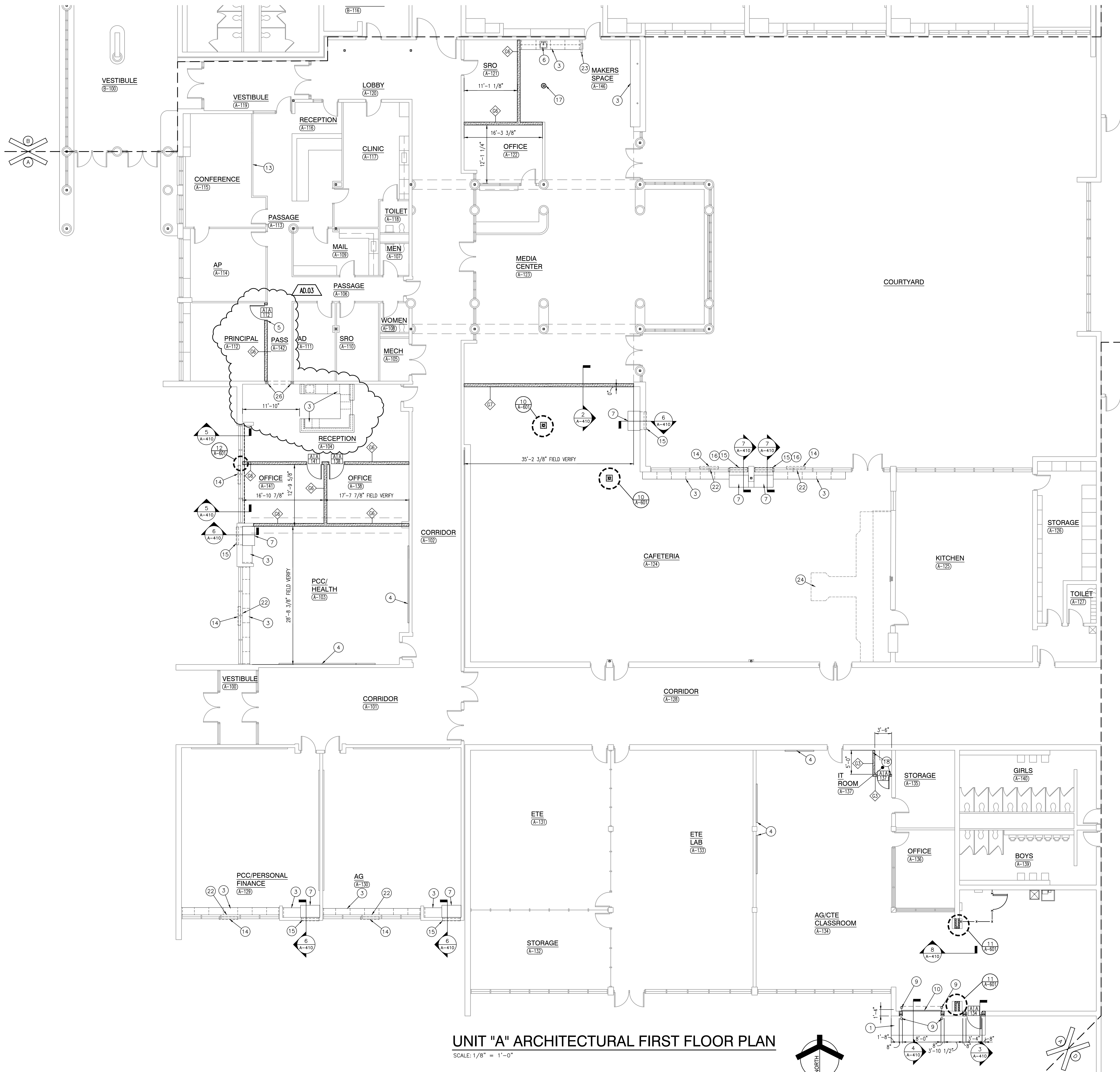

UNIT "A" ARCHITECTURAL FIRST FLOOR PLAN

SCALE: 1/8" = 1'-0"

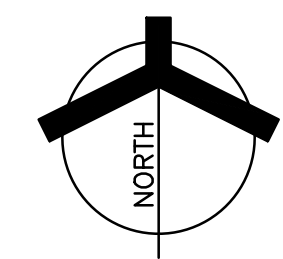

GENERAL PLAN NOTES:

- A. FOR GENERAL PROJECT NOTES, MATERIAL INDICATIONS LEGEND, SYMBOL LEGEND, ABBREVIATIONS, ETC., REFER TO C SERIES SHEETS.
- B. PLAN DIMENSIONS TO MASONRY WALLS ARE TO FACE OF ROUGH MASONRY. PLAN DIMENSIONS TO STUD WALLS ARE TO FACE OF FINISHED GYPSUM BOARD OR PLASTER. PLAN DIMENSIONS TO STUD WALLS WITH CERAMIC TILE FINISH ARE TO THE FACE OF TILE BACKER BOARD.
- C. ALL CMU WALLS THAT DO NOT LAY OUT IN FULL OR HALF LENGTHS SHOULD BE BALANCED SO AS NOT TO HAVE ANY PIECES LESS THAN 4" IN SIZE EXPOSED TO VIEW.
- D. MASONRY WALLS BEARING ON A THICKENED SLAB AT SLAB DEPRESSIONS REQUIRE CUT MASONRY UNITS SO THAT COURSING BEGINS AT THE FLOOR LINE.
- E. THE BASE FIRST FLOOR ELEVATION INDICATED FOR THE PROJECT IS 100'-0". REFER TO SITE PLAN FOR CORRELATION TO USGS DATUM.
- F. HINGE SIDE OF DOOR JAMB AT CMU WALLS SHALL BE LOCATED 8" MINIMUM FROM ADJACENT WALL AND HINGE SIDE OF DOOR JAMB AT GYPSUM BOARD WALLS SHALL BE LOCATED 4" MINIMUM FROM ADJACENT WALL UNLESS NOTED OTHERWISE.
- G. PROVIDE WOOD BLOCKING (OR METAL STRAPPING WHERE APPLICABLE) AS REQUIRED WITHIN METAL STUD WALLS FOR WALL MOUNTED ITEMS.
- H. REFER TO LIFE SAFETY PLANS REGARDING FIRE RATED WALL LOCATIONS AND OTHER CODE INFORMATION.
- I. INTERIOR CMU WALLS ARE TO BE RUNNING BOND UNLESS NOTED OTHERWISE.
- J. ALL EXPOSED CONCRETE MASONRY UNITS (CMU) CORNERS ARE TO BE BULLNOSED, EXCEPT AT MASONRY BULKHEADS AND EXTERIOR WINDOW JAMBS.
- K. WHERE NEW CMU WALLS INTERSECT EXISTING CMU WALLS AT A CORNER OR ARE ALIGNED WITH EXISTING CMU WALLS, TOOTH NEW CMU INTO EXISTING CMU UNLESS NOTED OTHERWISE.
- L. REFER TO DEMOLITION SHEETS FOR ADDITIONAL PATCHING AND REPAIR WORK.
- M. REFER TO FINISH PLANS FOR INTERIOR ELEVATIONS, LOCATION AND EXTENT OF FINISHED FLOOR AND WALL MATERIAL.
- N. REFER TO EQUIPMENT PLANS FOR CASEWORK, DISPLAY BOARDS, LOCKERS, AND OTHER ADDITIONAL TYPICAL EQUIPMENT NOTES AND INFORMATION.
- O. REFER TO EQUIPMENT PLANS FOR REFERENCE TO ENLARGED TOILET ROOM PLANS AND TOILET ACCESSORIES.

PLAN LEGEND:

- ◻ INDICATES STOREFRONT, CURTAIN WALL, OR WINDOW SYSTEM. REFER TO A-600 SERIES DRAWINGS FOR ELEVATIONS AND DETAILS.
- ◊ INDICATES WALL TYPES REFER TO G-201 FOR WALL THICKNESS, HEIGHT, AND COMPOSITION.

PLAN NOTES:

- (ALL PLAN NOTES MAY NOT BE INDICATED ON THIS SHEET.)
- 1 CONCRETE STOOP, SEE DETAIL 1 ON SHEET S-401.
 - 2 NOT USED.
 - 3 CASEWORK AND/OR MILLWORK (TYPICAL), REFER TO EQUIPMENT PLANS.
 - 4 MARKERBOARD AND/OR TACKBOARD, REFER TO EQUIPMENT PLANS.
 - 5 CARD/FOB READER, REFER TO ELECTRICAL/TECHNOLOGY DRAWINGS.
 - 6 COUNTER-TOP SINK, REFER TO PLUMBING DRAWINGS.
 - 7 UNIT VENTILATOR, REFER TO MECHANICAL DRAWINGS.
 - 8 MOP SINK, REFER TO PLUMBING DRAWINGS.
 - 9 6" PIPE BOLLARD, SEE DETAIL 1 ON SHEET S-401.
 - 10 ROLLING SERVICE DOOR.
 - 11 FLOOR DRAIN, REFER TO PLUMBING DRAWING.
 - 12 LAMINATE 5/8" GYPSUM BOARD TO NEW 8" CMU WALL FROM FLOOR TO 6" ABOVE CEILING (THIS SIDE ONLY).
 - 13 PROTECT EXISTING WALL GRAPHICS DURING CONSTRUCTION.
 - 14 FILL-IN EXISTING OPENING WITH NEW LIMESTONE PANEL. SEE 9.
 - 15 NEW LOUVER. REFER TO MECHANICAL DRAWINGS.
 - 16 REPLACE GLAZING WITH NEW INSULATED METAL PANEL.
 - 17 PROVIDE NEW 12" PREFAB FIBERGLASS COLUMN COVER.
 - 18 STOP WALLS AT 6" ABOVE CLASSROOM CEILING. NO CEILING IN THIS ROOM.
 - 19 PATCH OPENING FROM REMOVAL OF EXISTING EXHAUST FAN WITH CUT STONE.
 - 20 PATCH OPENING IF FLOOR FROM SLAB REMOVAL. REFER TO STRUCTURAL DRAWINGS.
 - 21 INSTALL HOLLOW METAL FRAME AFTER NEW FINISHES ARE COMPLETED. REFER TO DETAILS 14 AND 15 ON SHEET A-601.
 - 22 FILL IN OPENING LEFT FROM REMOVAL OF EXISTING LOUVER TO MATCH ADJACENT MATERIALS.
 - 23 FINISH END OF WALL AT WALL REMOVAL.
 - 24 KITCHEN EQUIPMENT BY OWNER.
 - 25 FILL IN OPENING LEFT FROM REMOVAL OF RECESSED PAPER TOWEL DISPENSER WITH 5" CMU.
 - 26 REFER TO STRUCTURAL DRAWINGS FOR NEW LINTEL AND PATCH WALL AND FLOOR AS REQUIRED TO MATCH EXISTING FINISHES.



GIBRALTAR DESIGN
ARCHITECTURE • ENGINEERING • INTERIOR DESIGN

PROJECT
LOGANSPORT JUNIOR HIGH SCHOOL RENOVATIONS
LOGANSPORT COMMUNITY SCHOOL CORPORATION
LOGANSPORT, INDIANA

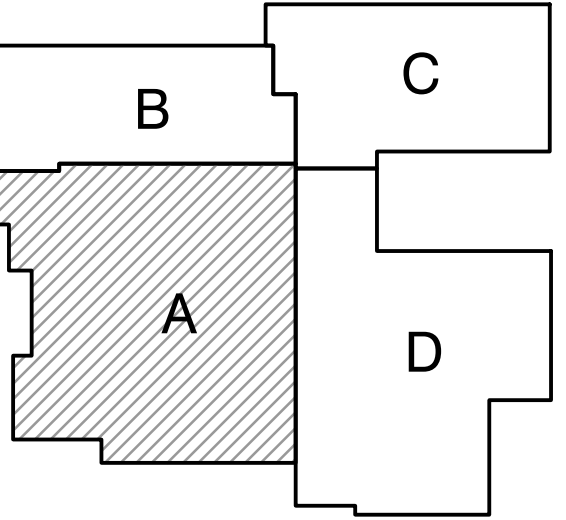

KEY PLAN

GIBRALTAR DESIGN

9102 N. Meridian St., Ste. 300
Indianapolis, IN 46260
Homepage: www.GibraltarDesign.com
Email: info@GibraltarDesign.com
Phone: 317.580.5777 Fax: 317.580.5778

PROJECT: 23-134
DATE: 08/15/24
COORDINATED BY: BCB
DRAWN BY: MMM
CHECKED BY: DJW

COPYRIGHT NOTICE:
THE CONCEPTS, DESIGNS, PLANS, DETAILS, ETC. SHOWN ON THIS DOCUMENT ARE THE PROPERTY OF GIBRALTAR DESIGN AND WERE CREATED FOR USE ON THIS SPECIFIC PROJECT. NONE OF THIS INFORMATION SHALL BE USED BY ANY PERSON OR FIRM FOR ANY PURPOSE WITHOUT THE EXPRESS WRITTEN CONSENT OF GIBRALTAR DESIGN. THE OWNER MAY RETAIN COPIES FOR INFORMATION AND REFERENCE IN CONNECTION ONLY WITH THIS PROJECT.

REVISIONS

MARK	DATE	ISSUED FOR
AD.01	8/30/24	ADDENDUM NO.1
AD.03	9/10/24	ADDENDUM NO.3

DRAWING
UNIT "A" ARCHITECTURAL FIRST FLOOR PLAN

PROJECT
LOGANSPORT JUNIOR HIGH SCHOOL RENOVATIONS

GIBRALTAR DESIGN SHEET
A A-101

Monday, 9/9/2024, 5:29 PM - LAST SAVED BY: SKSCHULTZ
Y:\23-134 LOGANSPORT CSC - LOGANSPORT JR HS RENOVATIONS\23-134 DRAWINGS\05 ARCH\A-101.DWG

GENERAL PLAN NOTES:

- A. FOR GENERAL PROJECT NOTES, MATERIAL INDICATIONS LEGEND, SYMBOL LEGEND, ABBREVIATIONS, ETC., REFER TO C SERIES SHEETS.
- B. PLAN DIMENSIONS TO MASONRY WALLS ARE TO FACE OF ROUGH MASONRY. PLAN DIMENSIONS TO STUD WALLS ARE TO FACE OF FINISHED GYPSUM BOARD OR PLASTER. PLAN DIMENSIONS TO STUD WALLS WITH CERAMIC TILE FINISH ARE TO THE FACE OF TILE BACKER BOARD.
- C. ALL CMU WALLS THAT DO NOT LAY OUT IN FULL OR HALF LENGTHS SHOULD BE BALANCED SO AS NOT TO HAVE ANY PIECES LESS THAN 4" IN SIZE EXPOSED TO VIEW.
- D. MASONRY WALLS BEARING ON A THICKENED SLAB AT SLAB DEPRESSIONS REQUIRE CUT MASONRY UNITS SO THAT COURSING BEGINS AT THE FLOOR LINE.
- E. THE BASE FIRST FLOOR ELEVATION INDICATED FOR THE PROJECT IS 100'-0". REFER TO SITE PLAN FOR CORRELATION TO USGS DATUM.
- F. HINGE SIDE OF DOOR JAMB AT CMU WALLS SHALL BE LOCATED 8" MINIMUM FROM ADJACENT WALL AND HINGE SIDE OF DOOR JAMB AT GYPSUM BOARD WALLS SHALL BE LOCATED 4" MINIMUM FROM ADJACENT WALL UNLESS NOTED OTHERWISE.
- G. PROVIDE WOOD BLOCKING (OR METAL STRAPPING WHERE APPLICABLE) AS REQUIRED WITHIN METAL STUD WALLS FOR WALL MOUNTED ITEMS.
- H. REFER TO LIFE SAFETY PLANS REGARDING FIRE RATED WALL LOCATIONS AND OTHER CODE INFORMATION.
- I. INTERIOR CMU WALLS ARE TO BE RUNNING BOND UNLESS NOTED OTHERWISE.
- J. ALL EXPOSED CONCRETE MASONRY UNITS (CMU) CORNERS ARE TO BE BULLNOSED, EXCEPT AT MASONRY BULKHEADS AND EXTERIOR WINDOW JAMBS.
- K. WHERE NEW CMU WALLS INTERSECT EXISTING CMU WALLS AT A CORNER OR ARE ALIGNED WITH EXISTING CMU WALLS, TOOTH NEW CMU INTO EXISTING CMU UNLESS NOTED OTHERWISE.
- L. REFER TO DEMOLITION SHEETS FOR ADDITIONAL PATCHING AND REPAIR WORK.
- M. REFER TO FINISH PLANS FOR INTERIOR ELEVATIONS, LOCATION AND EXTENT OF FINISHED FLOOR AND WALL MATERIAL.
- N. REFER TO EQUIPMENT PLANS FOR CASEWORK, DISPLAY BOARDS, LOCKERS, AND OTHER ADDITIONAL TYPICAL EQUIPMENT NOTES AND INFORMATION.
- O. REFER TO EQUIPMENT PLANS FOR REFERENCE TO ENLARGED TOILET ROOM PLANS AND TOILET ACCESSORIES.

PLAN LEGEND:

- ◻ INDICATES STOREFRONT, CURTAIN WALL, OR WINDOW SYSTEM. REFER TO A-600 SERIES DRAWINGS FOR ELEVATIONS AND DETAILS.
- ◊ INDICATES WALL TYPES REFER TO G-201 FOR WALL THICKNESS, HEIGHT, AND COMPOSITION.

PLAN NOTES:

- (ALL PLAN NOTES MAY NOT BE INDICATED ON THIS SHEET.)
- 1 CONCRETE STOOP, SEE DETAIL 1 ON SHEET S-401.
 - 2 NOT USED.
 - 3 CASEWORK AND/OR MILLWORK (TYPICAL), REFER TO EQUIPMENT PLANS.
 - 4 MARKERBOARD AND/OR TACKBOARD, REFER TO EQUIPMENT PLANS.
 - 5 CARD/FOB READER, REFER TO ELECTRICAL/TECHNOLOGY DRAWINGS.
 - 6 COUNTER-TOP SINK, REFER TO PLUMBING DRAWINGS.
 - 7 UNIT VENTILATOR, REFER TO MECHANICAL DRAWINGS.
 - 8 MOP SINK, REFER TO PLUMBING DRAWINGS.
 - 9 6" PIPE BOLLARD, SEE DETAIL 1 ON SHEET S-401.
 - 10 ROLLING SERVICE DOOR.
 - 11 FLOOR DRAIN, REFER TO PLUMBING DRAWING.
 - 12 LAMINATE 5/8" GYPSUM BOARD TO NEW 8" CMU WALL FROM FLOOR TO 6" ABOVE CEILING (THIS SIDE ONLY).
 - 13 PROTECT EXISTING WALL GRAPHICS DURING CONSTRUCTION.
 - 14 FILL-IN EXISTING OPENING WITH NEW LIMESTONE PANEL. SEE 9 A-401.
 - 15 NEW LOUVER. REFER TO MECHANICAL DRAWINGS.
 - 16 REPLACE GLAZING WITH NEW INSULATED METAL PANEL.
 - 17 PROVIDE NEW 12" PREFAB FIBERGLASS COLUMN COVER.
 - 18 STOP WALLS AT 6" ABOVE CLASSROOM CEILING. NO CEILING IN THIS ROOM.
 - 19 PATCH OPENING FROM REMOVAL OF EXISTING EXHAUST FAN WITH CUT STONE.
 - 20 PATCH OPENING IF FLOOR FROM SLAB REMOVAL. REFER TO STRUCTURAL DRAWINGS.
 - 21 INSTALL HOLLOW METAL FRAME AFTER NEW FINISHES ARE COMPLETED. REFER TO DETAILS 14 AND 15 ON SHEET A-601.
 - 22 FILL IN OPENING LEFT FROM REMOVAL OF EXISTING LOUVER TO MATCH ADJACENT MATERIALS.
 - 23 FINISH END OF WALL AT WALL REMOVAL.
 - 24 KITCHEN EQUIPMENT BY OWNER.
 - 25 FILL IN OPENING LEFT FROM REMOVAL OF RECESSED PAPER TOWEL DISPENSER WITH 5" CMU.
 - 26 REFER TO STRUCTURAL DRAWINGS FOR NEW LINTEL AND PATCH WALL AND FLOOR AS REQUIRED TO MATCH EXISTING FINISHES.

AD.03



GIBRALTAR DESIGN
ARCHITECTURE • ENGINEERING • INTERIOR DESIGN

PROJECT
LOGANSPORT JUNIOR HIGH SCHOOL RENOVATIONS
LOGANSPORT COMMUNITY SCHOOL CORPORATION
LOGANSPORT, INDIANA

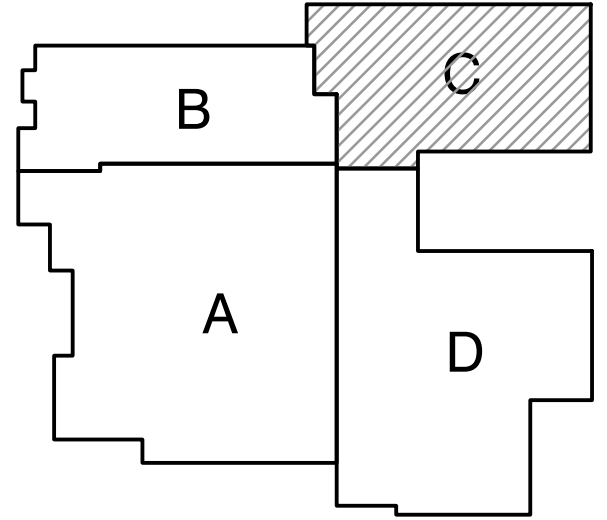

KEY PLAN

GIBRALTAR DESIGN
9102 N. Meridian St., Ste. 300
Indianapolis, IN 46260
Homepage: www.GibraltarDesign.com
Email: info@GibraltarDesign.com
Phone: 317.580.5777 Fax: 317.580.5778

PROJECT: 23-134
DATE: 08/15/24
COORDINATED BY: BCB
DRAWN BY: MMM
CHECKED BY: DJW

COPYRIGHT NOTICE:
THE CONCEPTS, DESIGNS, PLANS, DETAILS, ETC. SHOWN ON THIS DOCUMENT ARE THE PROPERTY OF GIBRALTAR DESIGN AND WERE CREATED FOR USE ON THIS SPECIFIC PROJECT. NONE OF THIS INFORMATION SHALL BE USED BY ANY PERSON OR FIRM FOR ANY PURPOSE WITHOUT THE EXPRESS WRITTEN CONSENT OF GIBRALTAR DESIGN. THE OWNER MAY RETAIN COPIES FOR INFORMATION AND REFERENCE IN CONNECTION ONLY WITH THIS PROJECT.

REVISIONS	MARK	DATE	ISSUED FOR
	AD.03	9/10/24	ADDENDUM NO.3

DRAWING
UNIT "C" ARCHITECTURAL FIRST FLOOR PLAN

PROJECT
LOGANSPORT JUNIOR HIGH SCHOOL RENOVATIONS

© GIBRALTAR DESIGN SHEET
C A-103

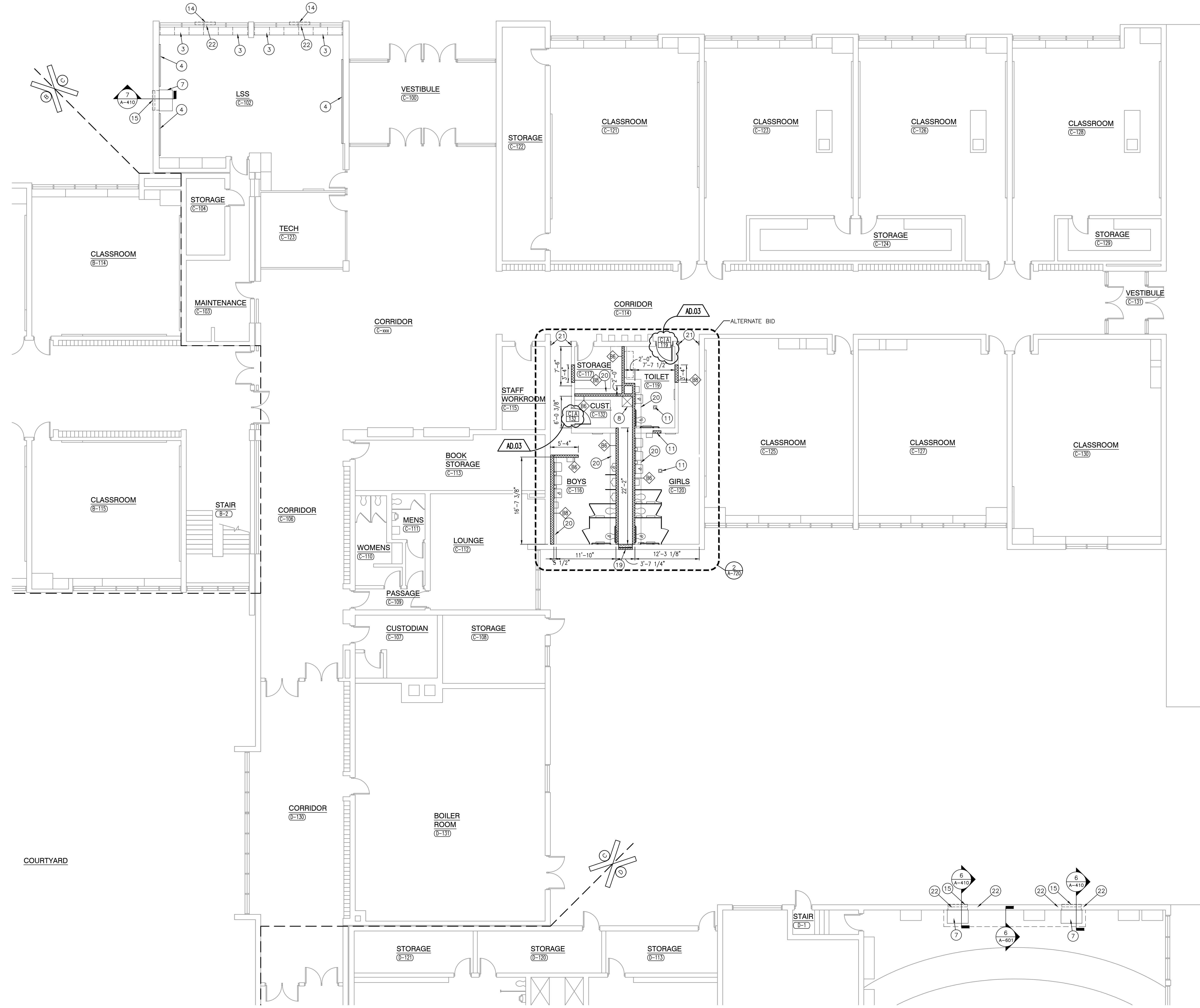

UNIT "C" ARCHITECTURAL FIRST FLOOR PLAN

SCALE: 1/8" = 1'-0"

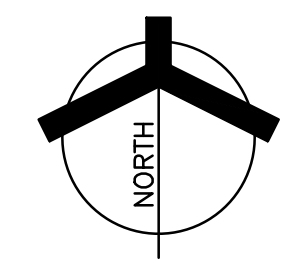

Monday, 9/9/2024 5:31 PM - LAST SAVED BY: KRSCHULTZ
Y:\23-134 LOGANSPORT CSC - LOGANSPORT JR HS RENOVATIONS\23-134 DRAWINGS\05 ARCH\A-103.DWG

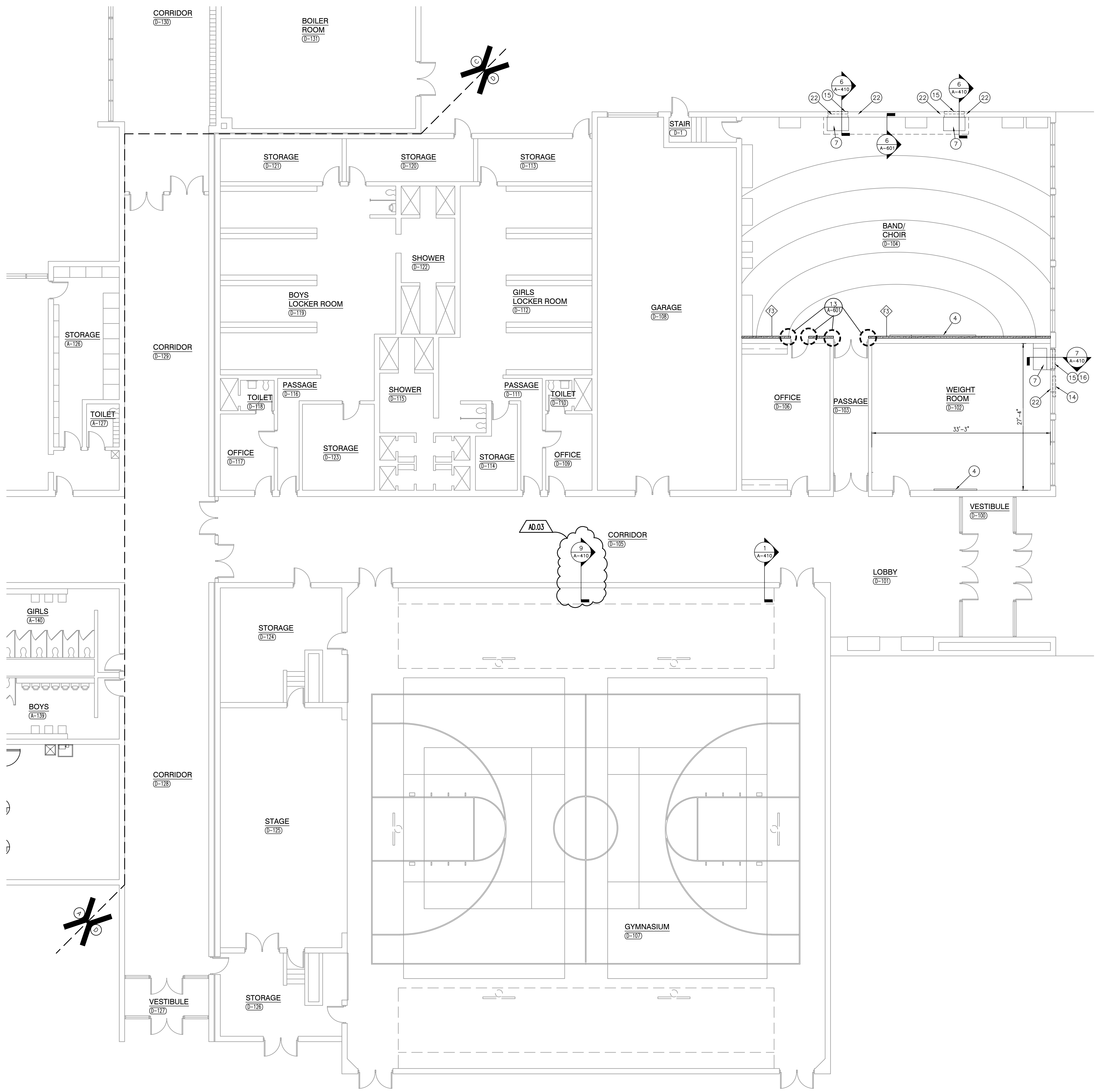

- GENERAL PLAN NOTES:**
- A. FOR GENERAL PROJECT NOTES, MATERIAL INDICATIONS LEGEND, SYMBOL LEGEND, ABBREVIATIONS, ETC., REFER TO C SERIES SHEETS.
 - B. PLAN DIMENSIONS TO MASONRY WALLS ARE TO FACE OF ROUGH MASONRY. PLAN DIMENSIONS TO STUD WALLS ARE TO FACE OF FINISHED GYPSUM BOARD OR PLASTER. PLAN DIMENSIONS TO STUD WALLS WITH CERAMIC TILE FINISH ARE TO THE FACE OF TILE BACKER BOARD.
 - C. ALL CMU WALLS THAT DO NOT LAY OUT IN FULL OR HALF LENGTHS SHOULD BE BALANCED SO AS NOT TO HAVE ANY PIECES LESS THAN 4" IN SIZE EXPOSED TO VIEW.
 - D. MASONRY WALLS BEARING ON A THICKENED SLAB AT SLAB DEPRESSIONS REQUIRE CUT MASONRY UNITS SO THAT COURSING BEGINS AT THE FLOOR LINE.
 - E. THE BASE FIRST FLOOR ELEVATION INDICATED FOR THE PROJECT IS 100'-0". REFER TO SITE PLAN FOR CORRELATION TO USGS DATUM.
 - F. HINGE SIDE OF DOOR JAMB AT CMU WALLS SHALL BE LOCATED 8" MINIMUM FROM ADJACENT WALL AND HINGE SIDE OF DOOR JAMB AT GYPSUM BOARD WALLS SHALL BE LOCATED 4" MINIMUM FROM ADJACENT WALL UNLESS NOTED OTHERWISE.
 - G. PROVIDE WOOD BLOCKING (OR METAL STRAPPING WHERE APPLICABLE) AS REQUIRED WITHIN METAL STUD WALLS FOR WALL MOUNTED ITEMS.
 - H. REFER TO LIFE SAFETY PLANS REGARDING FIRE RATED WALL LOCATIONS AND OTHER CODE INFORMATION.
 - I. INTERIOR CMU WALLS ARE TO BE RUNNING BOND UNLESS NOTED OTHERWISE.
 - J. ALL EXPOSED CONCRETE MASONRY UNITS (CMU) CORNERS ARE TO BE BULLHOSED, EXCEPT AT MASONRY BULKHEADS AND EXTERIOR WINDOW JAMBS.
 - K. WHERE NEW CMU WALLS INTERSECT EXISTING CMU WALLS AT A CORNER OR ARE ALIGNED WITH EXISTING CMU WALLS, TOOTH NEW CMU INTO EXISTING CMU UNLESS NOTED OTHERWISE.
 - L. REFER TO DEMOLITION SHEETS FOR ADDITIONAL PATCHING AND REPAIR WORK.
 - M. REFER TO FINISH PLANS FOR INTERIOR ELEVATIONS, LOCATION AND EXTENT OF FINISHED FLOOR AND WALL MATERIAL.
 - N. REFER TO EQUIPMENT PLANS FOR CASEWORK, DISPLAY BOARDS, LOCKERS, AND OTHER ADDITIONAL TYPICAL EQUIPMENT NOTES AND INFORMATION.
 - O. REFER TO EQUIPMENT PLANS FOR REFERENCE TO ENLARGED TOILET ROOM PLANS AND TOILET ACCESSORIES.

- PLAN LEGEND:**
- ① INDICATES STOREFRONT, CURTAIN WALL, OR WINDOW SYSTEM. REFER TO A-600 SERIES DRAWINGS FOR ELEVATIONS AND DETAILS.
 - ② INDICATES WALL TYPES REFER TO G-201 FOR WALL THICKNESS, HEIGHT, AND COMPOSITION.

- PLAN NOTES:**
(ALL PLAN NOTES MAY NOT BE INDICATED ON THIS SHEET.)
- 1 CONCRETE STOOP, SEE DETAIL 1 ON SHEET S-401.
 - 2 NOT USED.
 - 3 CASEWORK AND/OR MILLWORK (TYPICAL), REFER TO EQUIPMENT PLANS.
 - 4 MARKERBOARD AND/OR TACKBOARD, REFER TO EQUIPMENT PLANS.
 - 5 CARD/FOB READER, REFER TO ELECTRICAL/TECHNOLOGY DRAWINGS.
 - 6 COUNTER-TOP SINK, REFER TO PLUMBING DRAWINGS.
 - 7 UNIT VENTILATOR, REFER TO MECHANICAL DRAWINGS.
 - 8 MOP SINK, REFER TO PLUMBING DRAWINGS.
 - 9 6" PIPE BOLLARD, SEE DETAIL 1 ON SHEET S-401.
 - 10 ROLLING SERVICE DOOR.
 - 11 FLOOR DRAIN, REFER TO PLUMBING DRAWING.
 - 12 LAMINATE 5/8" GYPSUM BOARD TO NEW 8" CMU WALL FROM FLOOR TO 6" ABOVE CEILING (THIS SIDE ONLY).
 - 13 PROTECT EXISTING WALL GRAPHICS DURING CONSTRUCTION.
 - 14 FILL-IN EXISTING OPENING WITH NEW LIMESTONE PANEL. SEE 9-A-401.
 - 15 NEW LOUVER. REFER TO MECHANICAL DRAWINGS.
 - 16 REPLACE GLAZING WITH NEW INSULATED METAL PANEL.
 - 17 PROVIDE NEW 12" PREFAB FIBERGLASS COLUMN COVER.
 - 18 STOP WALLS AT 6" ABOVE CLASSROOM CEILING. NO CEILING IN THIS ROOM.
 - 19 PATCH OPENING FROM REMOVAL OF EXISTING EXHAUST FAN WITH CUT STONE.
 - 20 PATCH OPENING IF FLOOR FROM SLAB REMOVAL. REFER TO STRUCTURAL DRAWINGS.
 - 21 INSTALL HOLLOW METAL FRAME AFTER NEW FINISHES ARE COMPLETED. REFER TO DETAILS 14 AND 15 ON SHEET A-601.
 - 22 FILL IN OPENING LEFT FROM REMOVAL OF EXISTING LOUVER TO MATCH ADJACENT MATERIALS.
 - 23 FINISH END OF WALL AT WALL REMOVAL.
 - 24 KITCHEN EQUIPMENT BY OWNER.
 - 25 FILL IN OPENING LEFT FROM REMOVAL OF RECESSED PAPER TOWEL DISPENSER WITH 5" CMU.
 - 26 REFER TO STRUCTURAL DRAWINGS FOR NEW LINTEL AND PATCH WALL AND FLOOR AS REQUIRED TO MATCH EXISTING FINISHES.



GIBRALTAR DESIGN
ARCHITECTURE • ENGINEERING • INTERIOR DESIGN

PROJECT
LOGANSPORT JUNIOR HIGH SCHOOL RENOVATIONS
LOGANSPORT COMMUNITY SCHOOL CORPORATION
LOGANSPORT, INDIANA

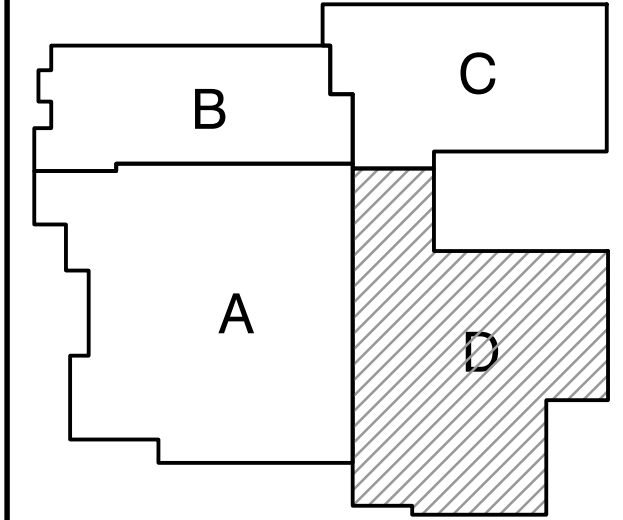

KEY PLAN

GIBRALTAR DESIGN
9102 N. Meridian St., Ste. 300
Indianapolis, IN 46260
Homepage: www.GibraltarDesign.com
Email: info@GibraltarDesign.com
Phone: 317.580.5777 Fax: 317.580.5778

PROJECT: 23-134
DATE: 08/15/24
COORDINATED BY: BCB
DRAWN BY: MMM
CHECKED BY: DJW

COPYRIGHT NOTICE:
THE CONCEPTS, DESIGNS, PLANS, DETAILS, ETC. SHOWN ON THIS DOCUMENT ARE THE PROPERTY OF GIBRALTAR DESIGN AND WERE CREATED FOR USE ON THIS SPECIFIC PROJECT. NONE OF THIS INFORMATION SHALL BE USED BY ANY PERSON OR FIRM FOR ANY PURPOSE WITHOUT THE EXPRESS WRITTEN CONSENT OF GIBRALTAR DESIGN. THE OWNER MAY RETAIN COPIES FOR INFORMATION AND REFERENCE IN CONNECTION ONLY WITH THIS PROJECT.

REVISIONS	MARK	DATE	ISSUED FOR
	AD.01	8/30/24	ADDENDUM NO.1
	AD.03	9/10/24	ADDENDUM NO.3

DRAWING
UNIT "D" ARCHITECTURAL FIRST FLOOR PLAN

PROJECT
LOGANSPORT JUNIOR HIGH SCHOOL RENOVATIONS

© GIBRALTAR DESIGN SHEET
D A-104

UNIT "D" ARCHITECTURAL FIRST FLOOR PLAN

SCALE: 1/8" = 1'-0"

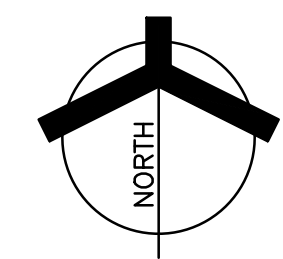

Monday, 9/9/2024 5:33 PM - LAST SAVED BY:K.SCHULTZ
Y:\23-134 LOGANSPORT CSC - LOGANSPORT JR HS RENOVATIONS\23-134 DRAWINGS\05 ARCH\A-104.DWG



GIBRALTAR
DESIGN
ARCHITECTURE • ENGINEERING • INTERIOR DESIGN

PROJECT
LOGANSPORT JUNIOR HIGH SCHOOL RENOVATIONS
LOGANSPORT COMMUNITY SCHOOL CORPORATION
LOGANSPORT, INDIANA

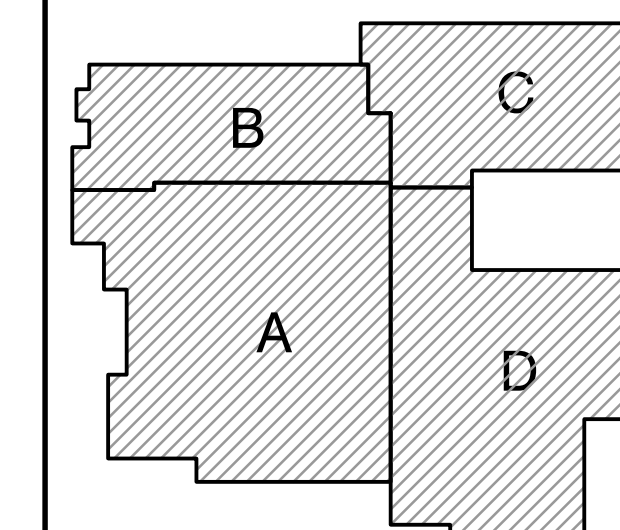

KEY PLAN

GIBRALTAR DESIGN

9102 N. Meridian St., Ste. 300
Indianapolis, IN 46260
Homepage: www.GibraltarDesign.com
Email: info@GibraltarDesign.com
Phone: 317.580.5777 Fax: 317.580.5778

PROJECT: 23-134
DATE: 08/15/24
COORDINATED BY: BCB
DRAWN BY: KLS
CHECKED BY: DJW

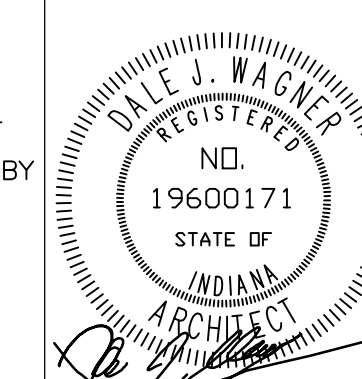

COPYRIGHT NOTICE:
THE CONCEPTS, DESIGNS, PLANS, DETAILS, ETC. SHOWN ON THIS DOCUMENT ARE THE PROPERTY OF GIBRALTAR DESIGN AND WERE CREATED FOR USE ON THIS SPECIFIC PROJECT. NONE OF THIS INFORMATION SHALL BE USED BY ANY PERSON OR FIRM FOR ANY PURPOSE WITHOUT THE EXPRESS WRITTEN CONSENT OF GIBRALTAR DESIGN. THE OWNER MAY RETAIN COPIES FOR INFORMATION AND REFERENCE IN CONNECTION ONLY WITH THIS PROJECT.

MARK	DATE	ISSUED FOR
AD.01	8/30/24	ADDENDUM NO.1
AD.03	9/10/24	ADDENDUM NO.3

DRAWING
OVERALL ARCHITECTURAL ROOF PLAN

PROJECT
LOGANSPORT JUNIOR HIGH SCHOOL RENOVATIONS

© GIBRALTAR DESIGN SHEET
A-201

GENERAL ROOF PLAN NOTES:

- FOR GENERAL NOTES, MATERIAL INDICATIONS LEGEND, SYMBOL LEGEND, ABBREVIATIONS, ETC. SEE SHEET G-301.
- THERE MAY BE LOCATIONS ON THE EXISTING ROOF WHERE THE ROOF DECK MAY NOT BE STRUCTURALLY SOUND. CONTRACTORS SHOULD USE EXTREME CAUTION IN WORKING THESE ROOF AREAS TO MAINTAIN SAFE WORKING CONDITIONS.
- THE ROOFING INSTALLER SHALL VERIFY ALL DIMENSIONS, CLEARANCES AND ALL EXISTING FIELD CONDITIONS BEFORE STARTING CONSTRUCTION. COMMENCEMENT OF WORK CONSTITUTES ACCEPTANCE OF CONDITIONS. SHOULD DIFFERENT CONDITIONS BE ENCOUNTERED, CONTACT THE ARCHITECT BEFORE PROCEEDING WITH WORK.
- THE ROOFING INSTALLER SHALL BE RESPONSIBLE FOR THE REPAIR OR REPLACEMENT OF ALL DAMAGE CAUSED BY THE IMPROPER STORAGE OR STACKING OF ROOFING MATERIALS.
- ALL DIMENSIONS INDICATED ON THE ROOF PLAN ARE APPROXIMATE. THE ROOFING INSTALLER IS RESPONSIBLE FOR OBTAINING ACCURATE FIELD MEASUREMENTS FOR THE EXECUTION OF HIS WORK AND PRIOR TO ANY FABRICATION OF THE VARIOUS MATERIALS.
- THE ROOFING INSTALLER SHALL PROTECT ALL ROOF DRAINS, SCUPPERS AND DOWNSPOUTS FROM DEBRIS CREATED DURING DEMOLITION AND/OR NEW CONSTRUCTION. THE ROOFING INSTALLER SHALL INSPECT AND CLEAR ALL DRAINS, SCUPPERS AND DOWNSPOUTS PRIOR TO COMPLETION OF WORK AND TO ENSURE THAT THEY ARE FREE OF DEBRIS AND ARE FUNCTIONING PROPERLY.
- ROOF DRAIN LOCATION INDICATE DESIGN INTENT. COORDINATE LOCATIONS WITH STRUCTURAL AND MECHANICAL, ELECTRICAL, AND PLUMBING DRAWINGS AND TRADES.
- FOR LOCATION AND QUANTITY OF ALL ROOFTOP MECHANICAL EQUIPMENT, REFER TO MECHANICAL DRAWINGS.
- FOR LOCATION OF ALL NEW AND/OR EXISTING PLUMBING VENTS, REFER TO MECHANICAL ROOF PLANS.
- EXTEND ALL PLUMBING VENTS SO THAT THE TOP IS A MINIMUM OF 12" ABOVE THE ROOFING MEMBRANE.
- PROVIDE NEW FLASHING AND TWO PIECE COUNTER-FLASHING WHERE NEW ROOFING ABUTS A NEW OR EXISTING WALL, UNLESS OTHERWISE NOTED OR DETAILED.
- PROVIDE FLASHING AND SADDLES FOR ALL EQUIPMENT PROVIDED UNDER MECHANICAL.
- PROVIDE FLASHING OF ALL VENTS, FAN CURBS, MASONRY WALLS, FLUES, DRAINS, FASCIAS, ETC. IN ACCORDANCE WITH THESE DRAWINGS AND SPECIFICATIONS, AND WITH ROOFING MANUFACTURERS STANDARD DETAILS AND SPECIFICATIONS.
- CONTRACTOR TO PROVIDE CRICKETS AND/OR ROOF SADDLES AS REQUIRED TO PROMOTE POSITIVE DRAINAGE AROUND ALL ROOF TOP PENETRATIONS.
- ALL NEW WOOD BLOCKING AND NAILERS SHALL BE FIRE/MOISTURE TREATED WOOD.
- REFER TO ARCHITECTURAL FLOOR PLAN FOR LOCATION OF SECTION CUTS FOR ADDITIONAL INFORMATION.
- REMOVE ALL ROOF GRAVEL, RESIDUE, AND ALL PROJECTIONS WHICH WOULD PREVENT THE NEW ROOF INSULATION FROM LAYING FLAT OVER THE ROOF SURFACES.
- SEE MECHANICAL DRAWINGS FOR LOCATIONS OF ROOF TOP EQUIPMENT TO BE REMOVED.
- DEMOLITION AND REMOVAL OPERATIONS ARE TO BE PERFORMED CAREFULLY AND ALL PORTIONS OF THE BUILDING SHALL BE PROTECTED DURING THESE OPERATIONS. ITEMS TO BE REUSED AND REINSTALLED ARE TO BE CAREFULLY REMOVED AND STORED. DAMAGES INCURRED DURING REMOVAL OR STORAGE SHALL BE THE CONTRACTOR'S RESPONSIBILITY.

ROOF LEGEND:

- EXISTING PLUMBING VENT
- ⊖ EXHAUST FAN CURB - DETAIL ——— 1/A-201
- ▨ MECHANICAL UNIT - CURB DETAIL ——— 1/A-201
- ▨ HATCH PATTERN INDICATES NEW ROOF AND/OR FLASHING MEMBRANE TO OVERLAP AND TIE INTO EXISTING ROOF MEMBRANE AS REQUIRED TO MAINTAIN EXISTING ROOF WARRANTY

ROOF PLAN NOTES:

- MECHANICAL EQUIPMENT CURB SUPPORT DETAIL ——— 1/A-201
- LAP NEW ROOF MEMBRANE OVER EXISTING ROOF MEMBRANE AND ADHERE AS REQUIRED TO MAINTAIN EXISTING ROOF WARRANTY.
- MECHANICAL UNIT - REFER TO MECHANICAL DRAWINGS.
- FLASH CURB PER ROOFING MANUFACTURERS STANDARD DETAILS AND SPECIFICATIONS
- FLASHING DETAIL AROUND DUCTWORK, REFER TO PLUMBING DRAWINGS.
- EXISTING PLUMBING VENT TO BE REUSED. REFER TO PLUMBING DRAWINGS.
- STEEL PENETRATION FLASHING DETAIL ——— 2/A-201

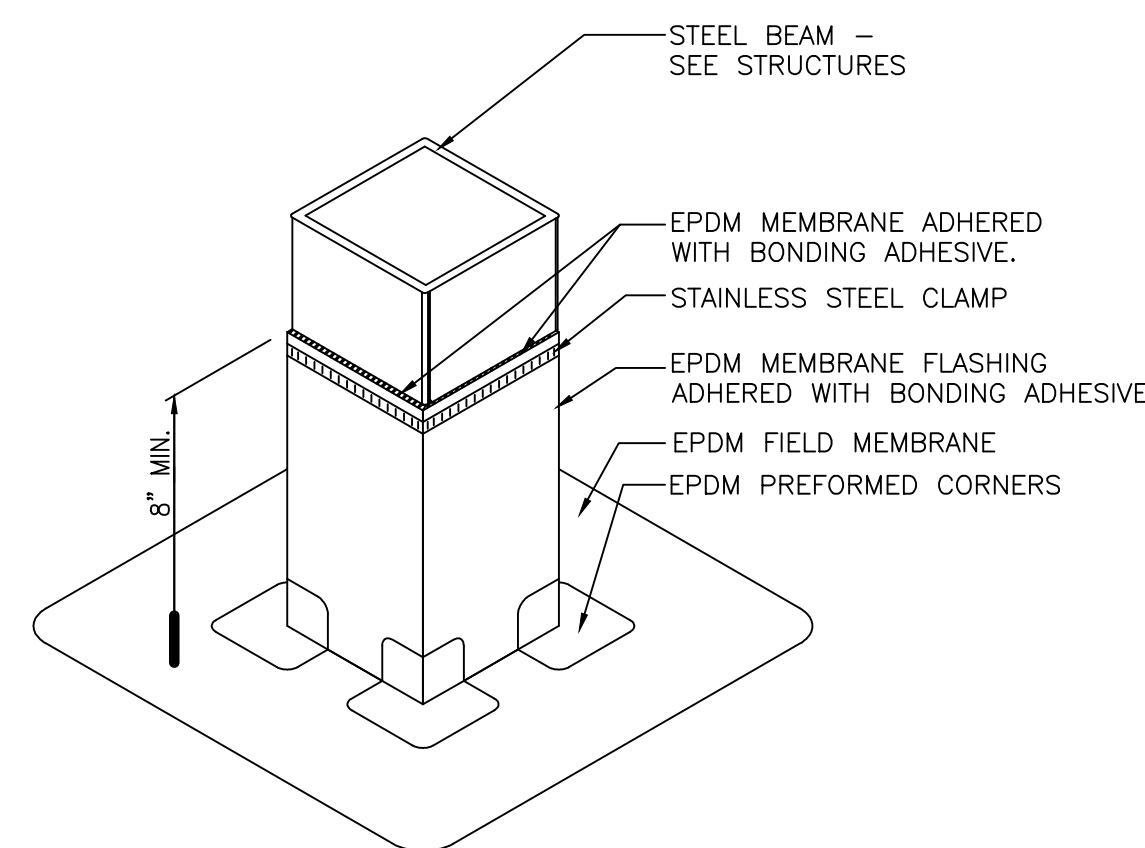

STEEL PENETRATION FLASHING DETAIL

SCALE: 3" = 1'-0"

2
A-201

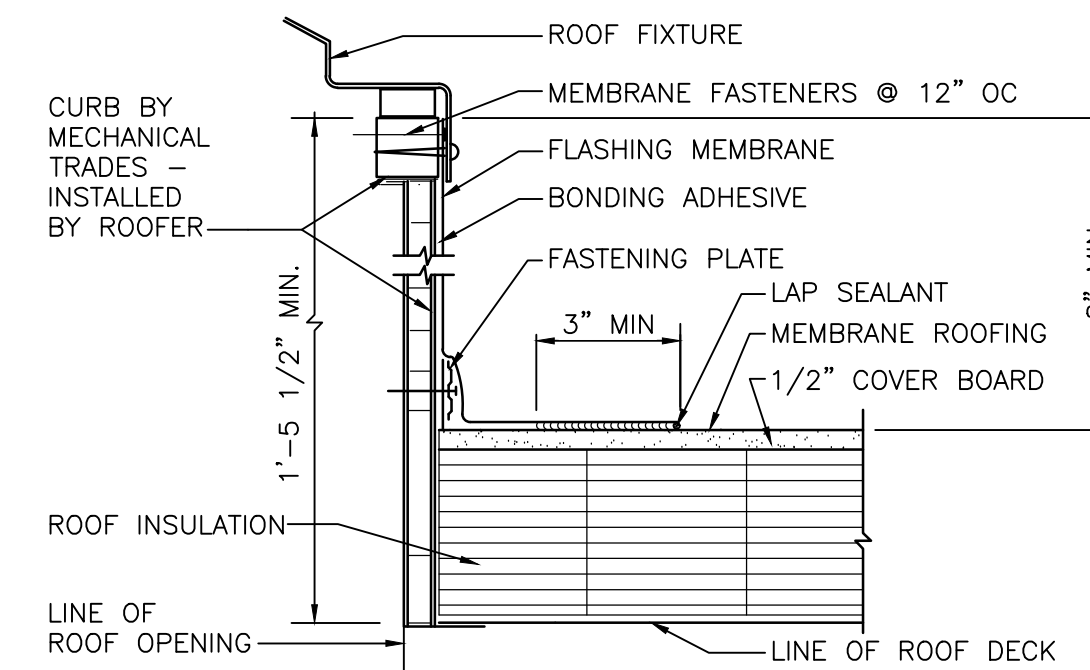

ROOF CURB FLASHING DETAIL

SCALE: 3" = 1'-0"

1
A-201

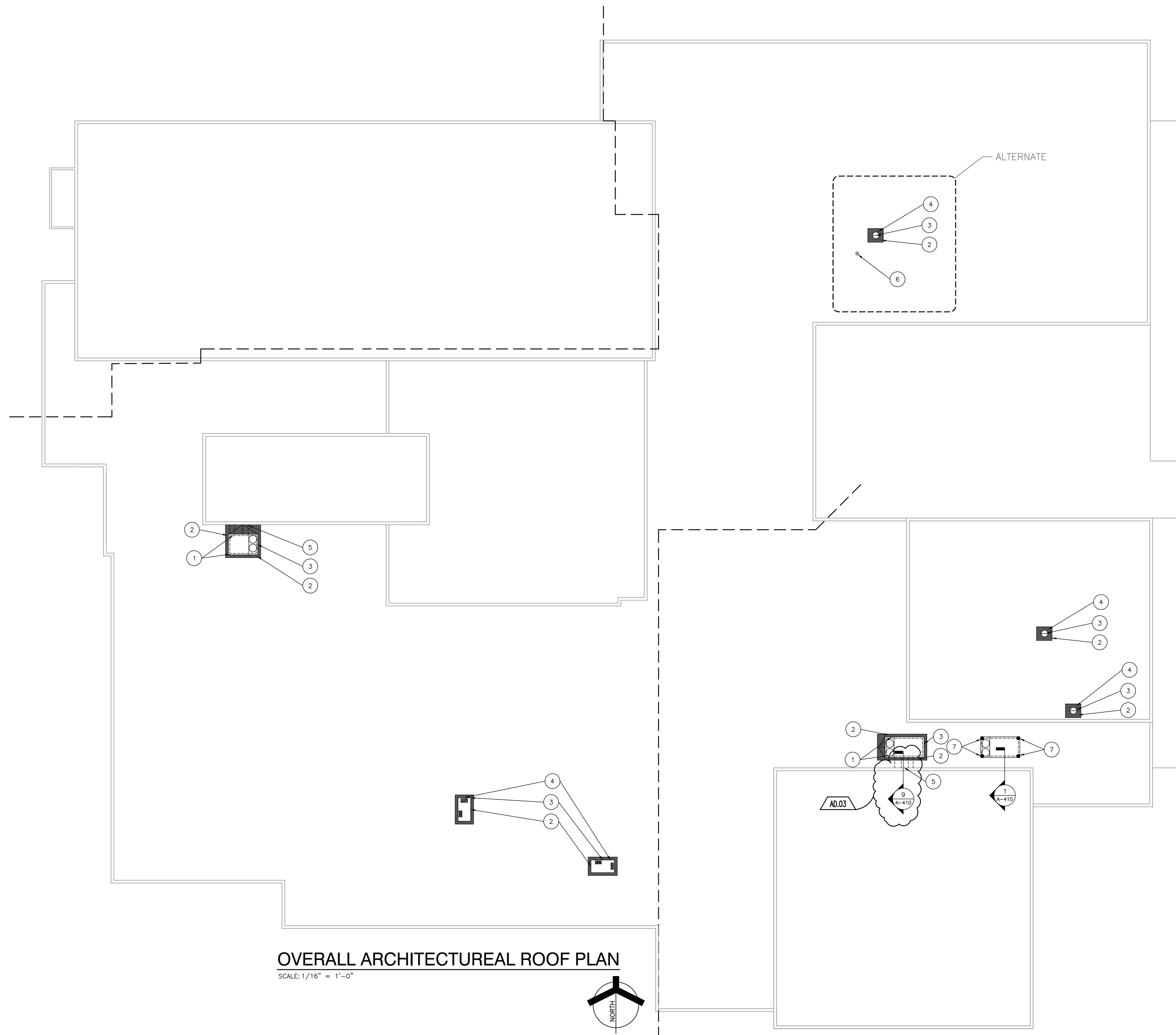

OVERALL ARCHITECTURAL ROOF PLAN

SCALE: 1/16" = 1'-0"

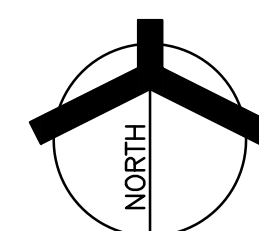



GIBALTAR
DESIGN
ARCHITECTURE • ENGINEERING • INTERIOR DESIGN

PROJECT
LOGANSPORT JUNIOR HIGH SCHOOL RENOVATIONS
LOGANSPORT COMMUNITY SCHOOL CORPORATION
LOGANSPORT, INDIANA

KEY PLAN

GIBALTAR DESIGN
9102 N. Meridian St., Ste. 300
Indianapolis, IN 46260
Homepage: www.GibraltarDesign.com
Email: info@GibraltarDesign.com
Phone: 317.580.5777 Fax: 317.580.5778

PROJECT: 23-134
DATE: 08/15/24
COORDINATED BY: BCB
DRAWN BY: KLS
CHECKED BY: DJW

COPYRIGHT NOTICE:
THE CONCEPTS, DESIGNS, PLANS, DETAILS, ETC. SHOWN ON THIS DOCUMENT ARE THE PROPERTY OF GIBALTAR DESIGN AND WERE CREATED FOR USE ON THIS SPECIFIC PROJECT. NONE OF THIS INFORMATION SHALL BE USED BY ANY PERSON OR FIRM FOR ANY PURPOSE WITHOUT THE EXPRESS WRITTEN CONSENT OF GIBALTAR DESIGN. THE OWNER MAY RETAIN COPIES FOR INFORMATION AND REFERENCE IN CONNECTION ONLY WITH THIS PROJECT.

REVISIONS	MARK	DATE	ISSUED FOR
	AD.01	8/30/24	ADDENDUM NO.1
	AD.03	9/10/24	ADDENDUM NO.3

DRAWING
WALL SECTIONS

PROJECT
LOGANSPORT JUNIOR HIGH SCHOOL RENOVATIONS

DRAWING NO. **A-410**

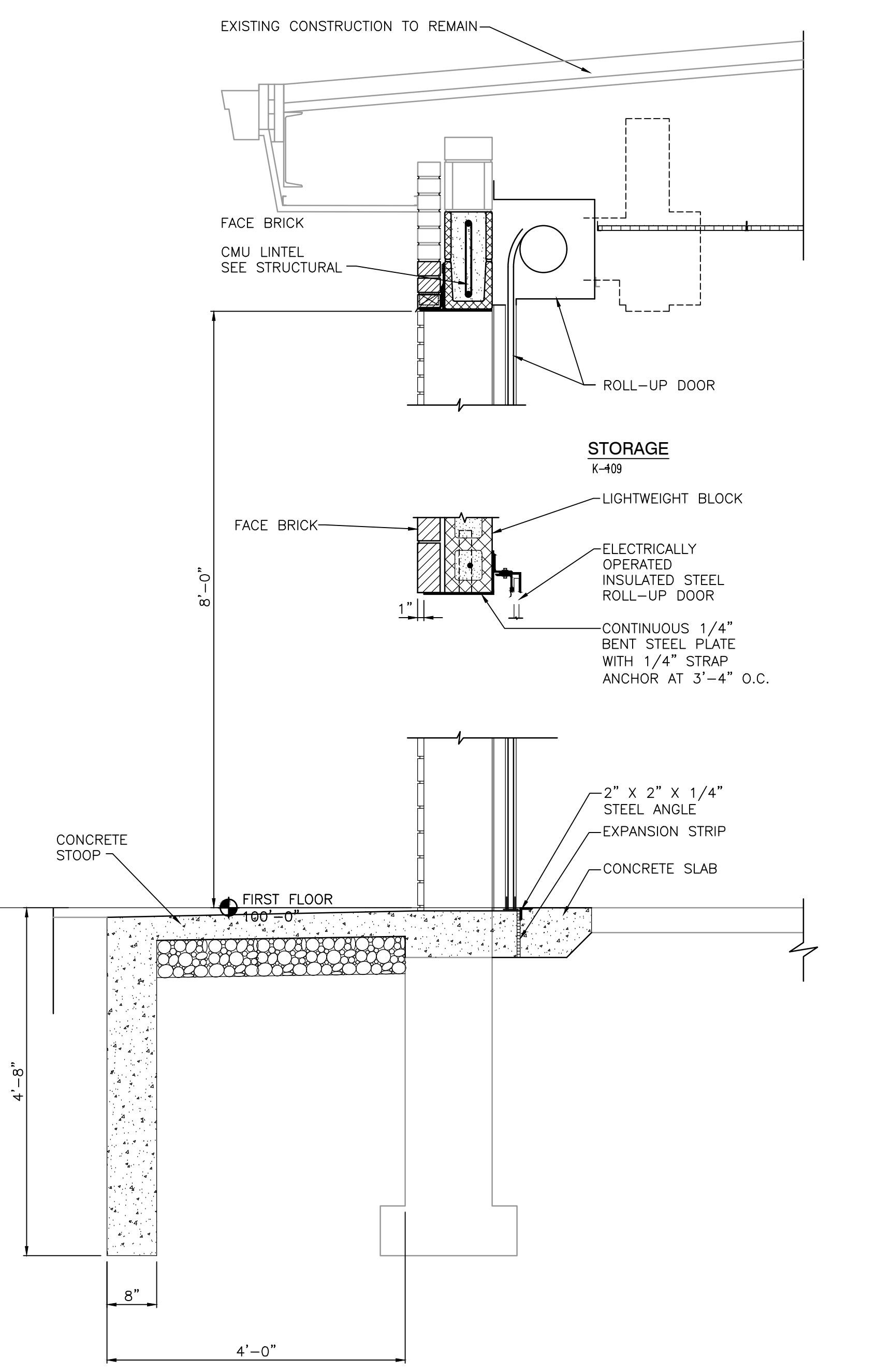
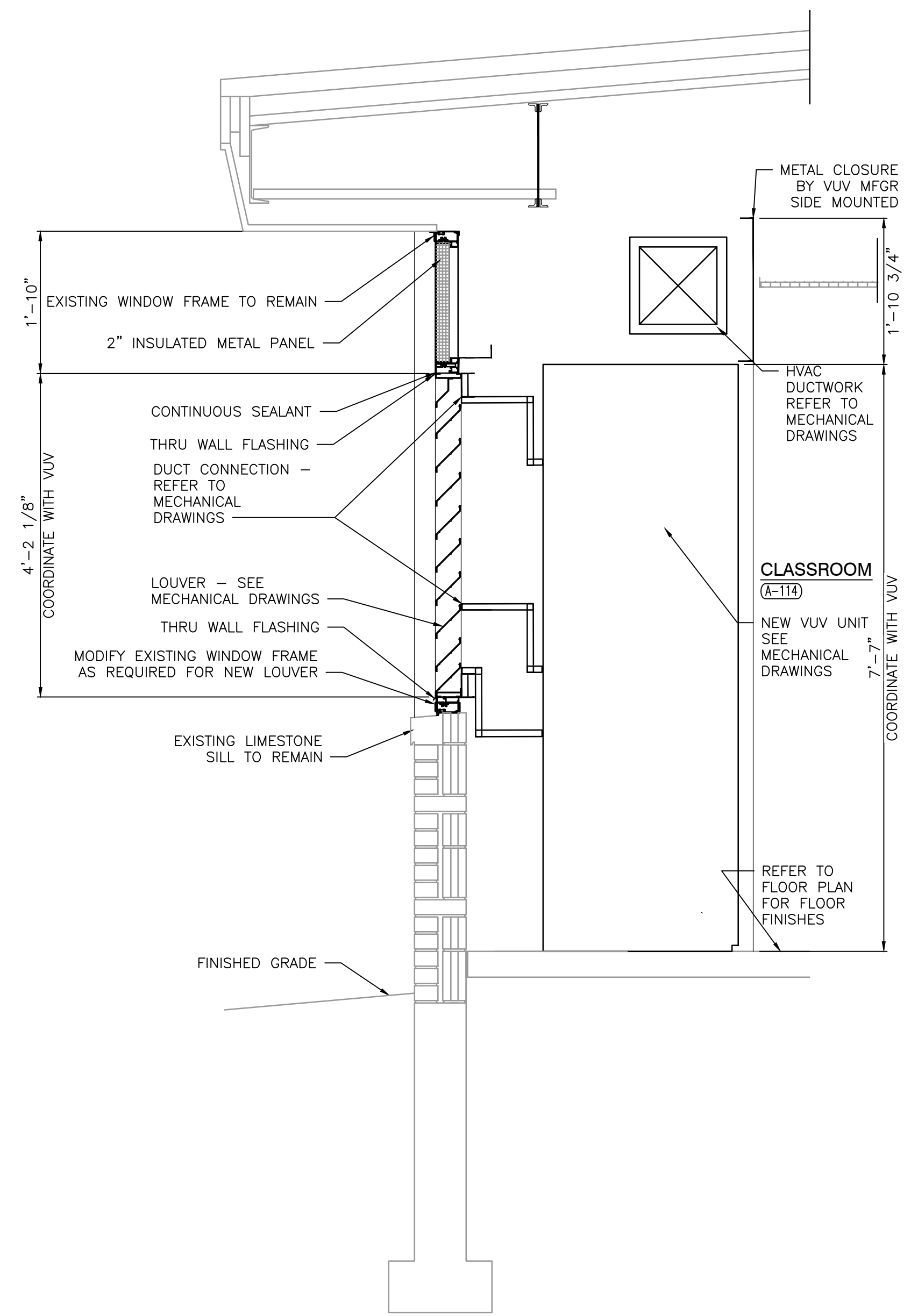
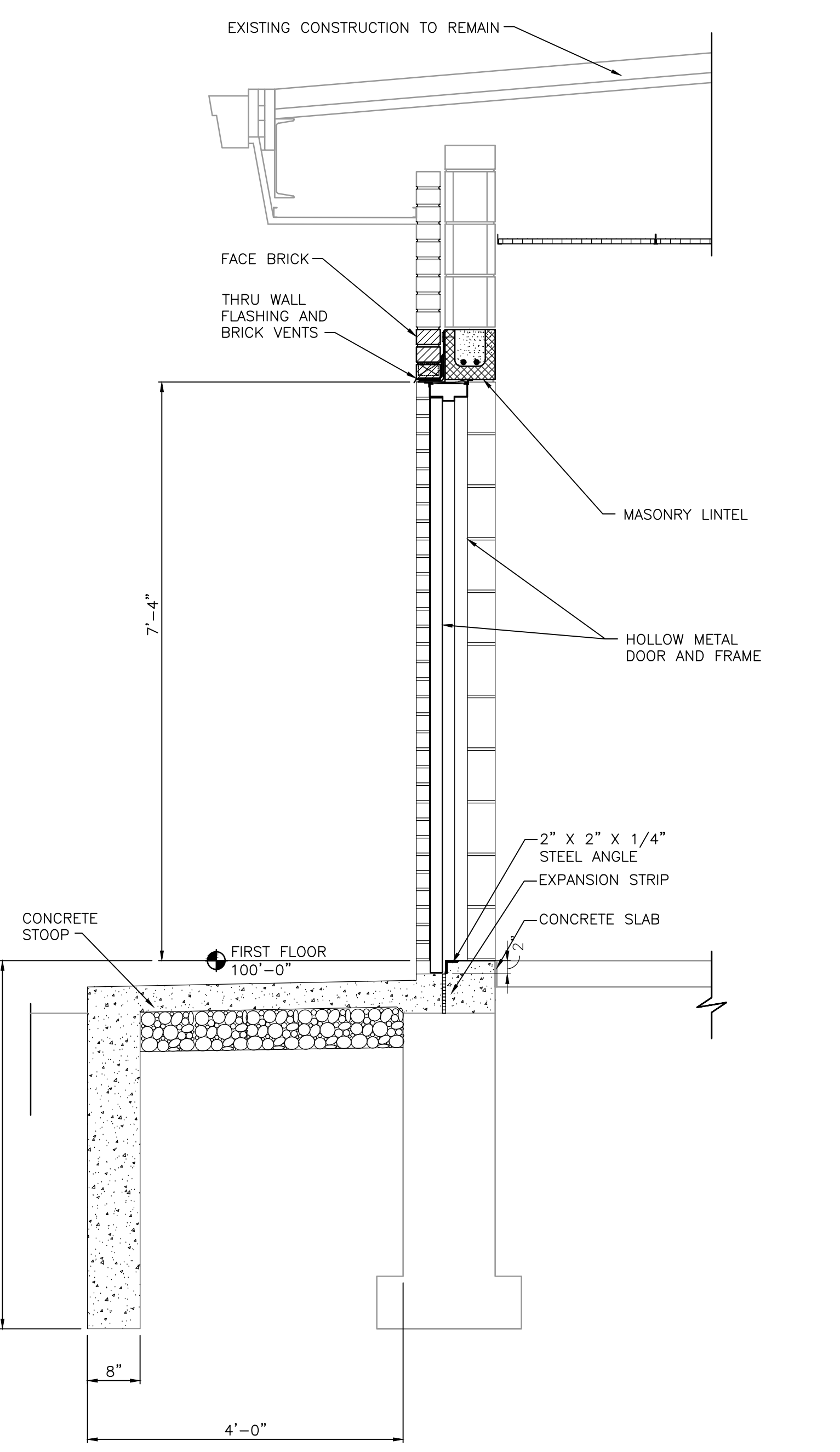
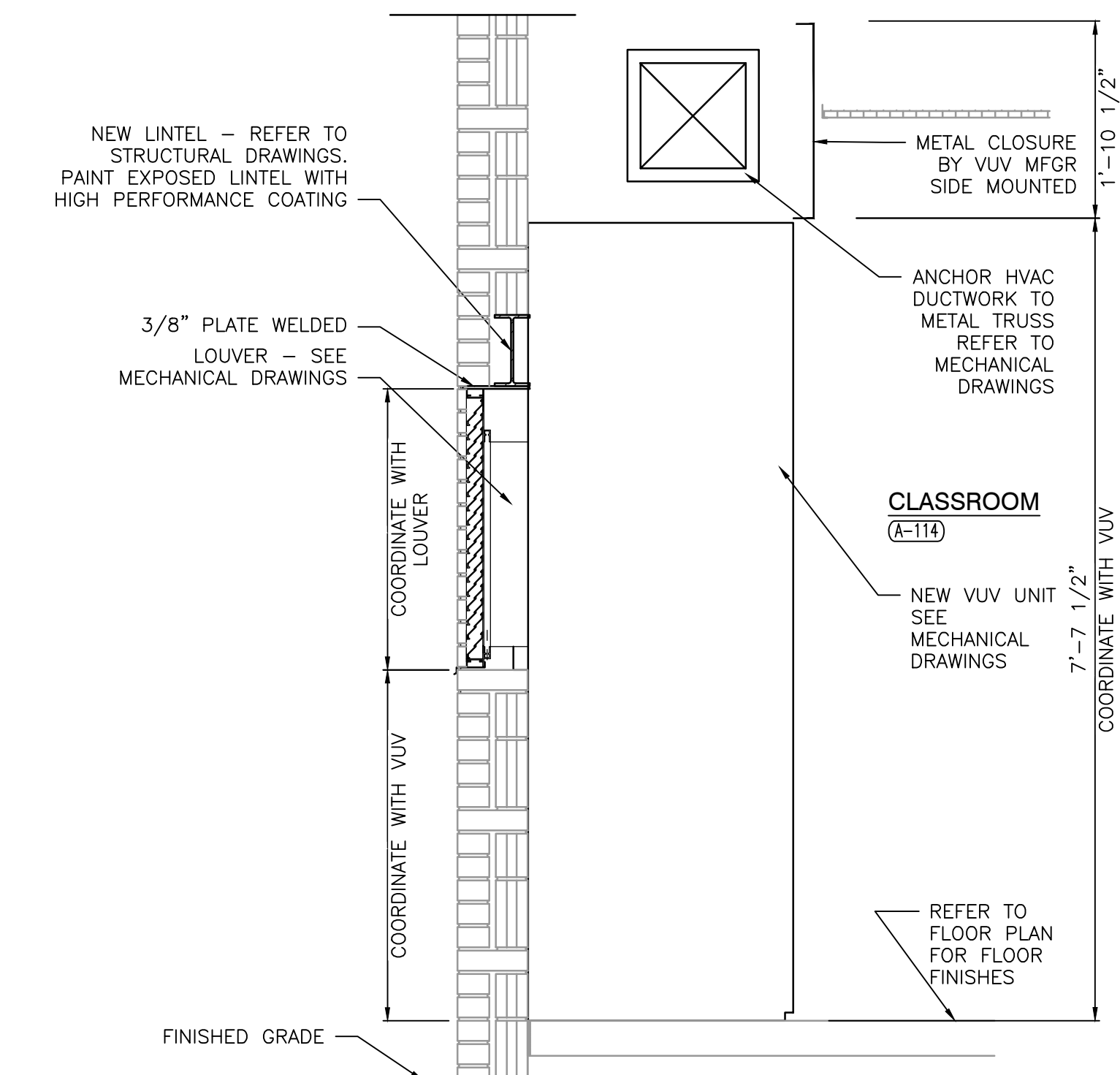
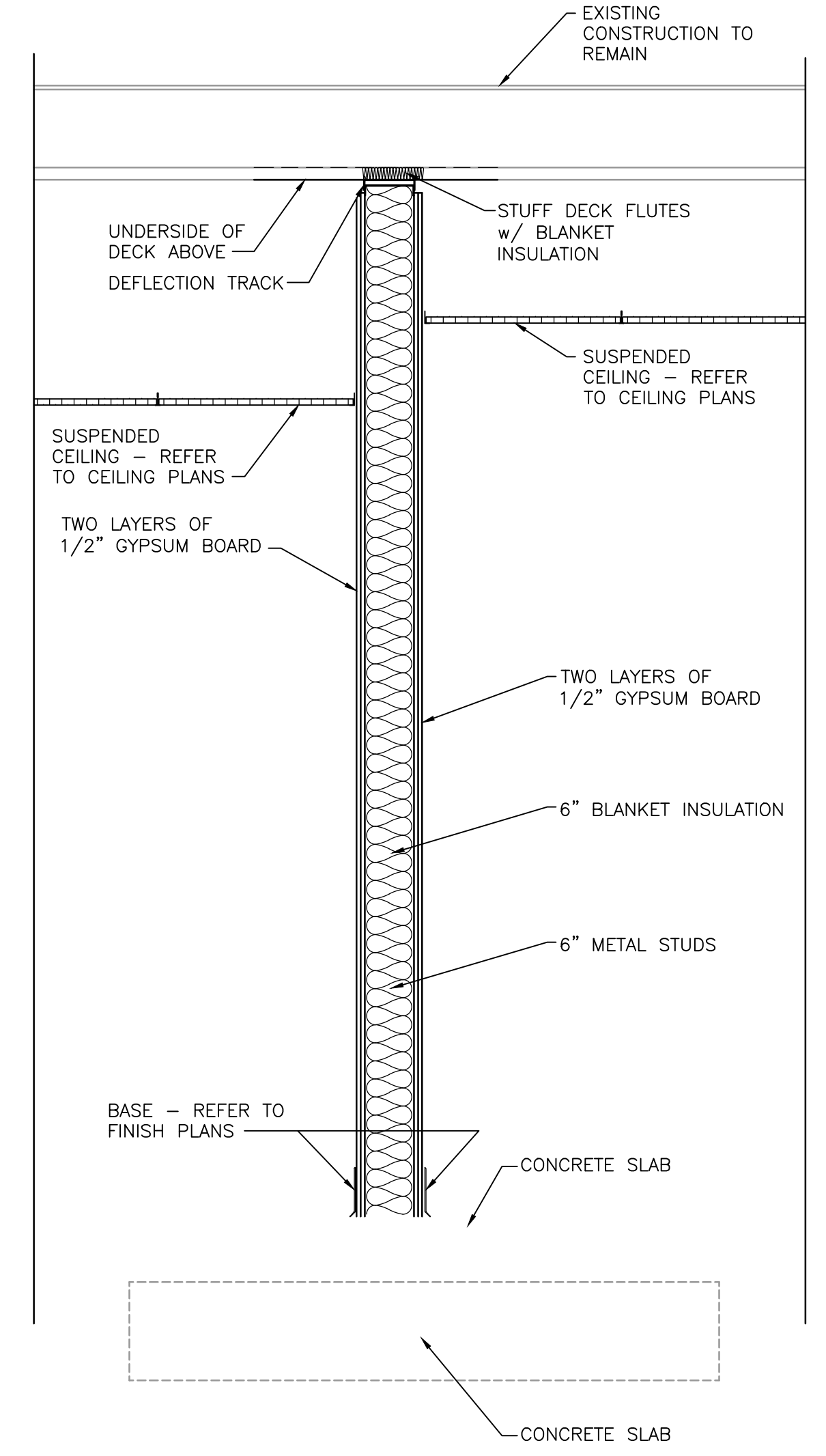
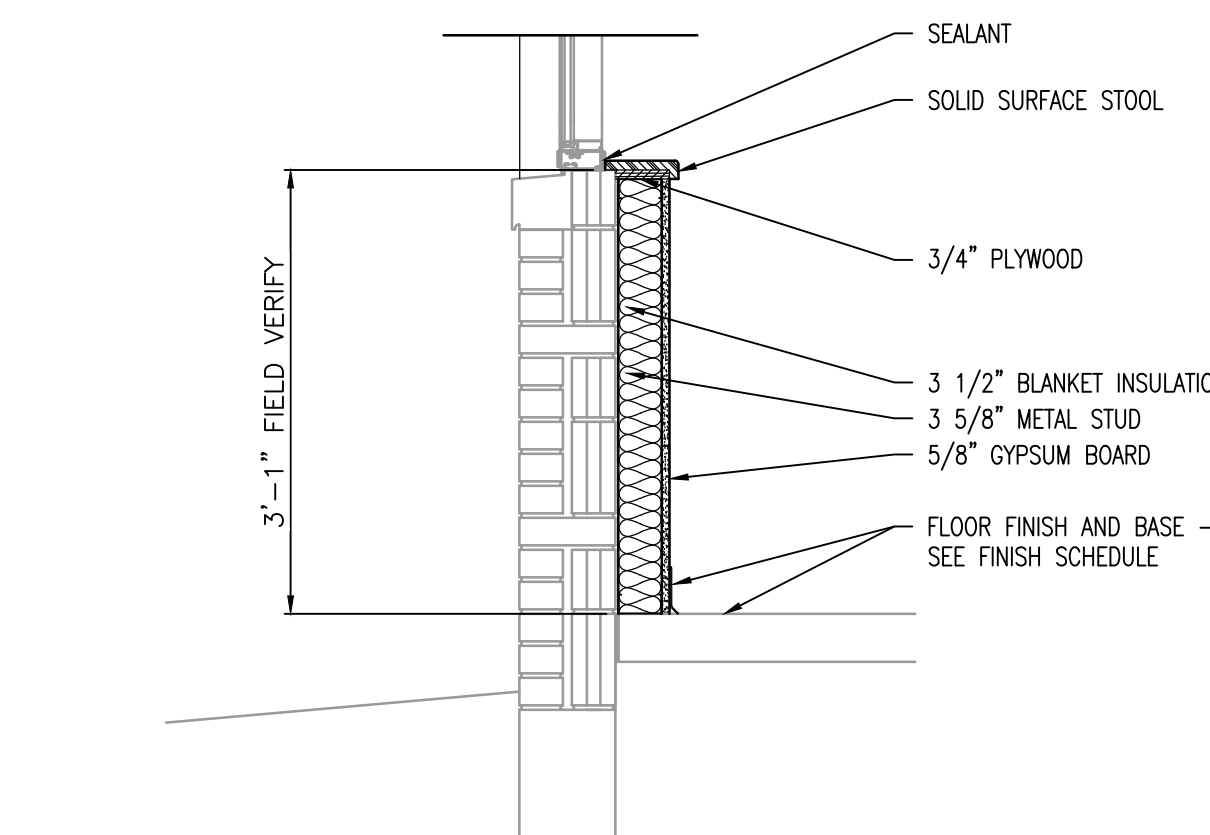
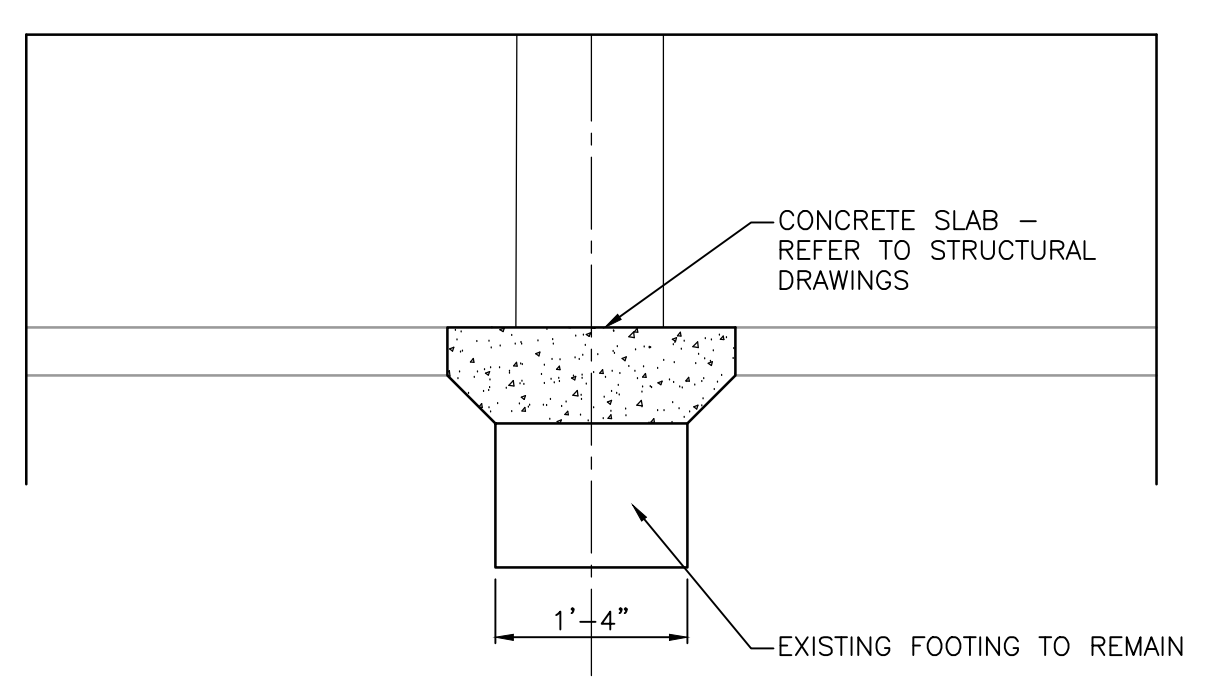
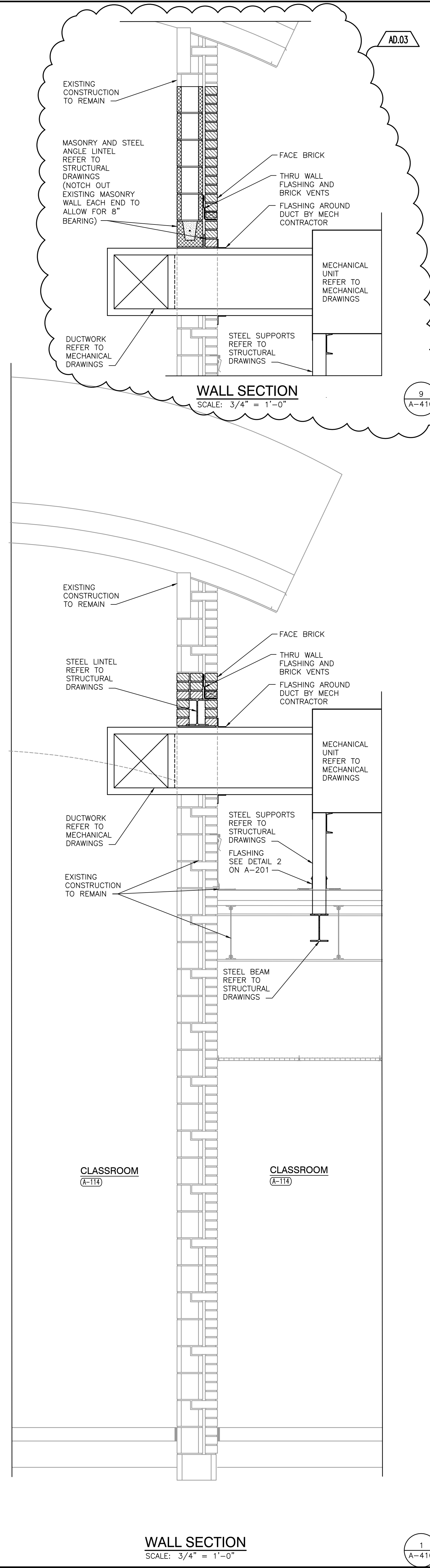

Monday, 9/9/2024 - 5:36 PM - LAST SAVED BY: KRSCHULTZ
 Y:\23-134 LOGANSPORT CSC - LOGANSPORT JR HS RENOVATIONS\23-134 DRAWINGS\05 ARCH\A-410.DWG



GIBRALTAR
DESIGN
ARCHITECTURE • ENGINEERING • INTERIOR DESIGN

PROJECT
LOGANSPORT JUNIOR HIGH SCHOOL RENOVATIONS
LOGANSPORT COMMUNITY SCHOOL CORPORATION
LOGANSPORT, INDIANA

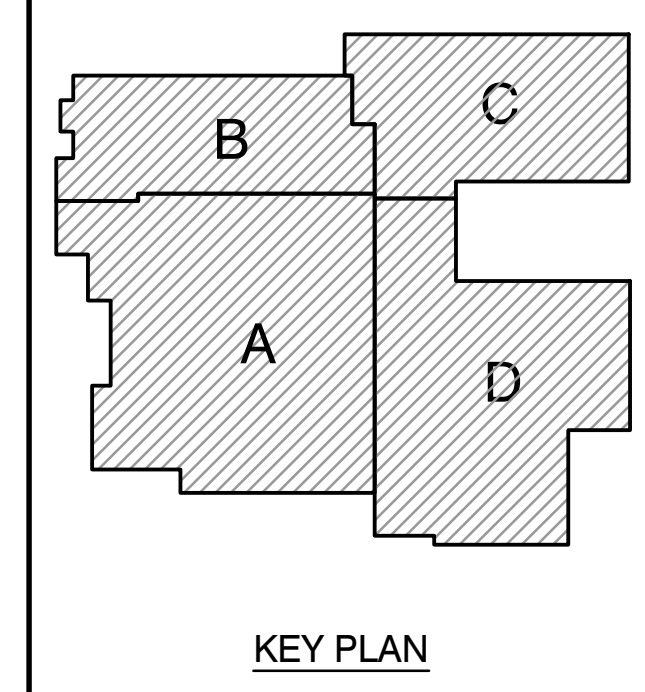

GIBRALTAR DESIGN
9102 N. Meridian St., Ste. 300
Indianapolis, IN 46260
Homepage: www.GibraltarDesign.com
Email: info@GibraltarDesign.com
Phone: 317.580.5777 Fax: 317.580.5778

PROJECT
23-134
DATE
08/15/24
COORDINATED BY
BCB
DRAWN BY
KLS
CHECKED BY
DJW

COPYRIGHT NOTICE:
THE CONCEPTS, DESIGNS, PLANS, DETAILS, ETC. SHOWN ON THIS DOCUMENT ARE THE PROPERTY OF GIBRALTAR DESIGN AND ARE NOT TO BE REPRODUCED OR TRANSMITTED IN ANY FORM OR BY ANY MEANS, ELECTRONIC OR MECHANICAL, INCLUDING PHOTOCOPYING, RECORDING, OR BY ANY INFORMATION STORAGE AND RETRIEVAL SYSTEM, WITHOUT THE EXPRESS WRITTEN CONSENT OF GIBRALTAR DESIGN. THE OWNER MAY RETAIN COPIES FOR INFORMATION AND REFERENCE IN CONNECTION ONLY WITH THIS PROJECT.

REVISIONS	MARK	DATE	ISSUED FOR
AD.01	8/30/24	ADDENDUM NO.1	
AD.03	9/10/24	ADDENDUM NO.3	

DRAWING
DOOR SCHEDULE, FRAME PROFILES, ELEVATIONS, AND DETAILS
PROJECT
LOGANSPORT JUNIOR HIGH SCHOOL RENOVATIONS

GIBRALTAR DESIGN SHEET
A-601

DOOR AND FRAME SCHEDULE																
NO	DESCRIPTION	TYPE	DOOR SIZE (WxH) (INCHES)	MATERIAL	LOU	DOOR	SIDE	TRA	MAT'L	WIDTH	FRAME			LABEL	HARDWARE	NOTES
											JAMB	HEAD	SILL			
A-112A	SINGLE	2	36 x 84	WD		A			HM	7 1/4"	SEE ELEV	SEE ELEV	SEE ELEV	HM1		AD.03
A-134A	SINGLE	3	36 x 84	ALUM		B			ALUM	4 1/2"	SEE ELEV	SEE ELEV	SEE ELEV	SF1	YES	1,2
A-137A	SINGLE	1	30 x 84	WD		A			HM	7 1/4"	SEE ELEV	SEE ELEV	SEE ELEV	HM1		
A-138A	SINGLE	2	36 x 84	WD		A			HM	7 1/4"	SEE ELEV	SEE ELEV	SEE ELEV	HM1		
A-141A	SINGLE	2	36 x 84	WD		A			HM	7 1/4"	SEE ELEV	SEE ELEV	SEE ELEV	HM1		
C-119A	SINGLE	1	36 x 84	EX				EX	EX	8 3/4"	EX	EX	EX	EX		3
C-132A	SINGLE	1	36 x 84	WD					HM	8 3/4"	SEE ELEV	SEE ELEV	SEE ELEV	HM1		

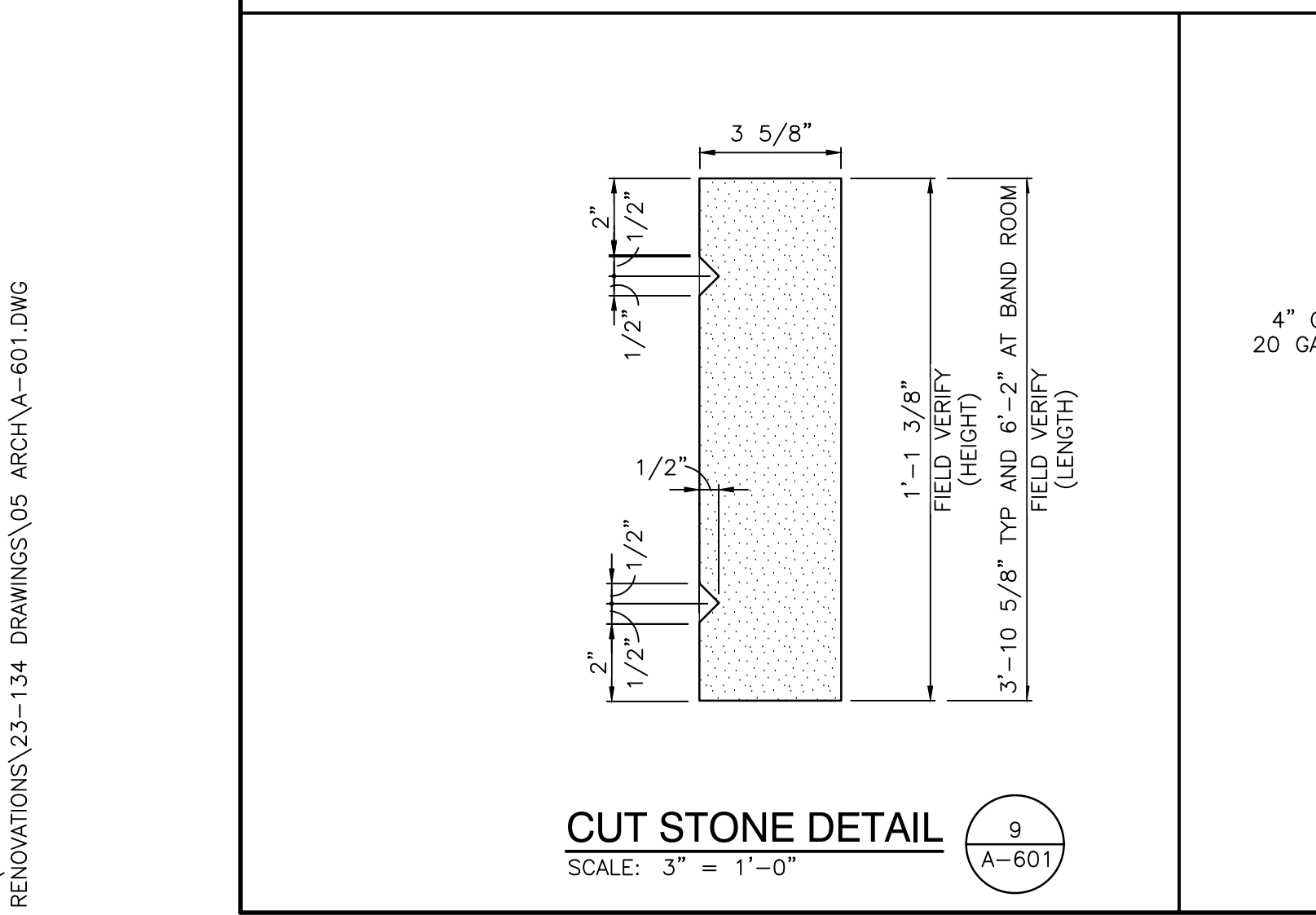
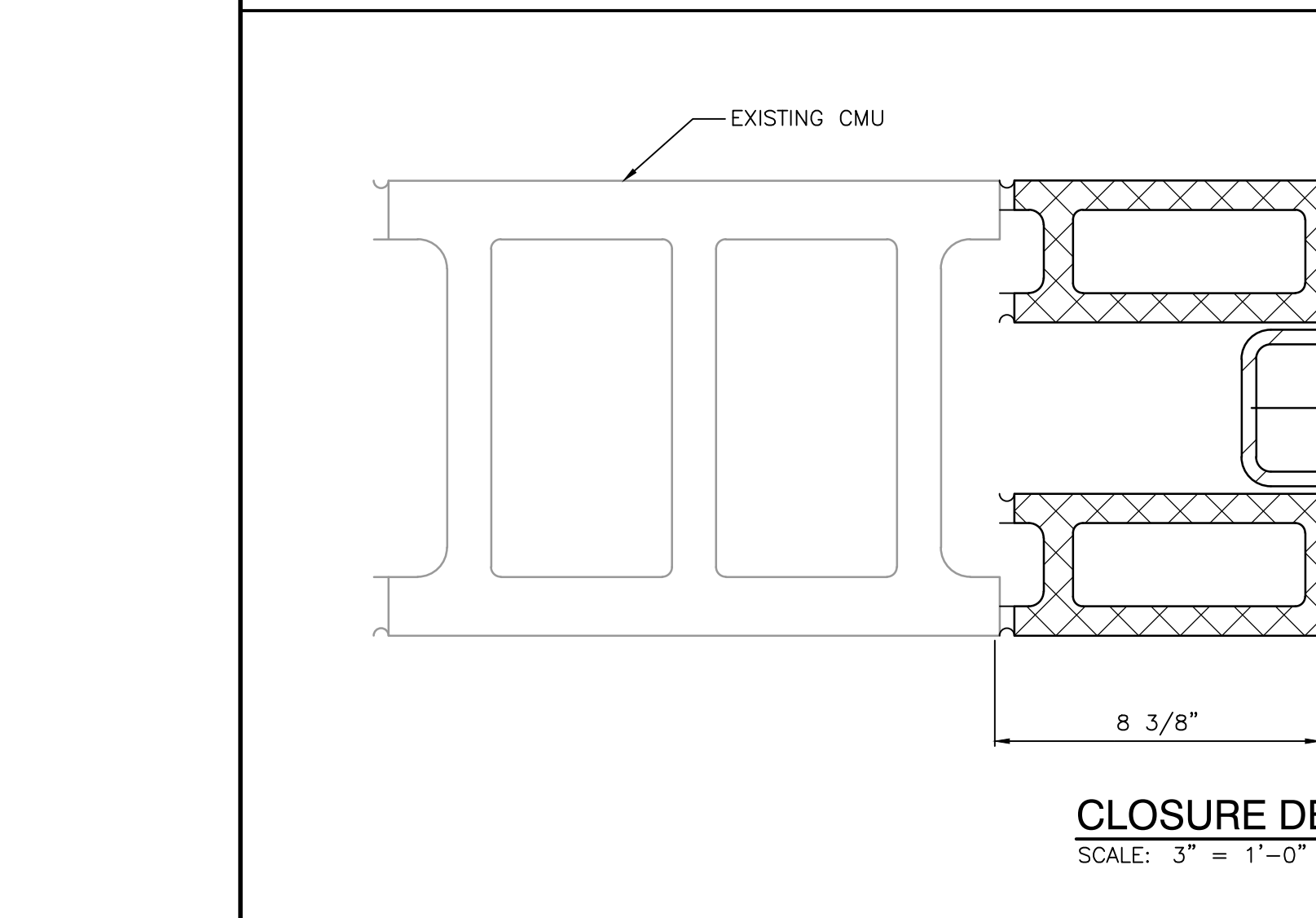
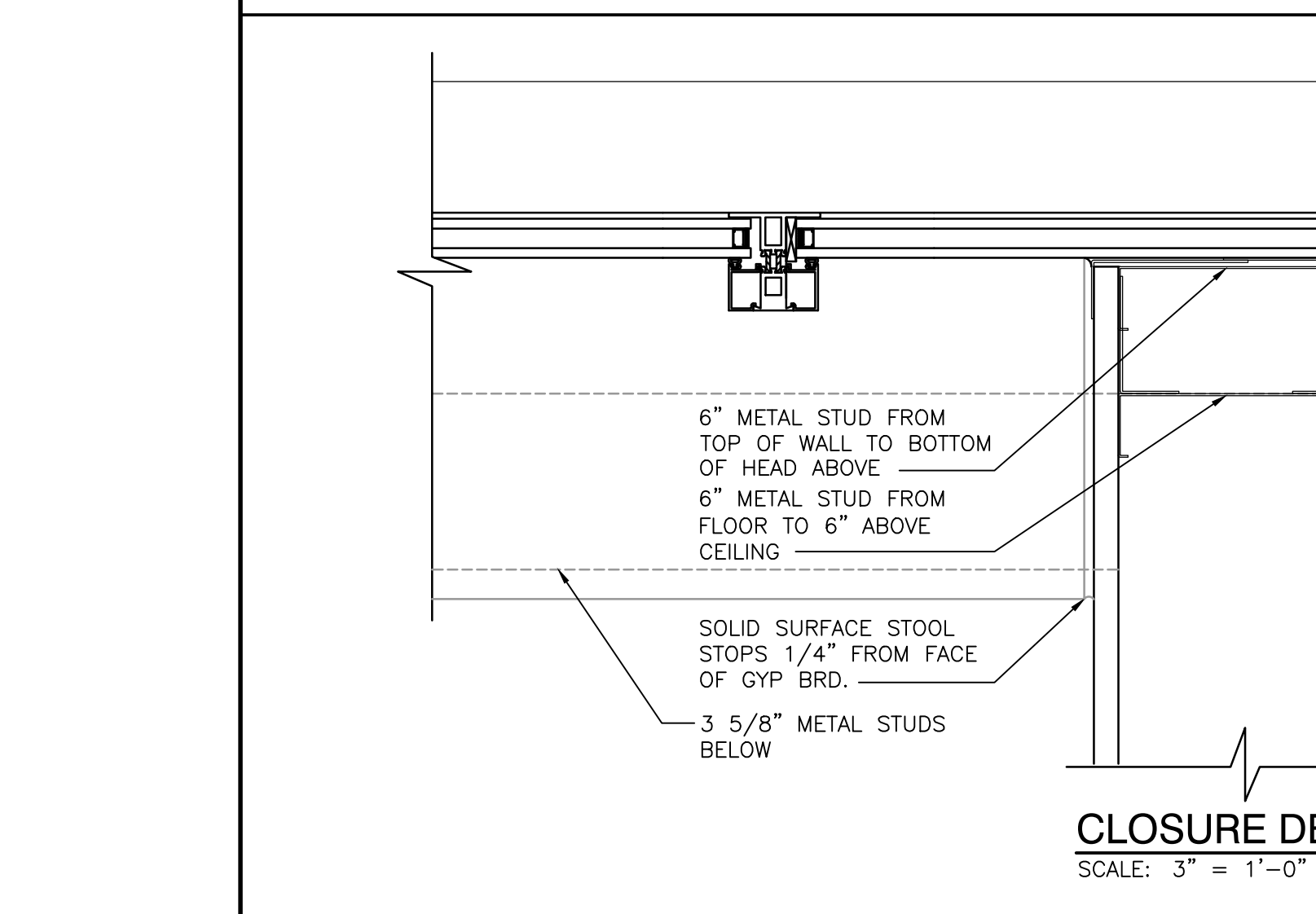
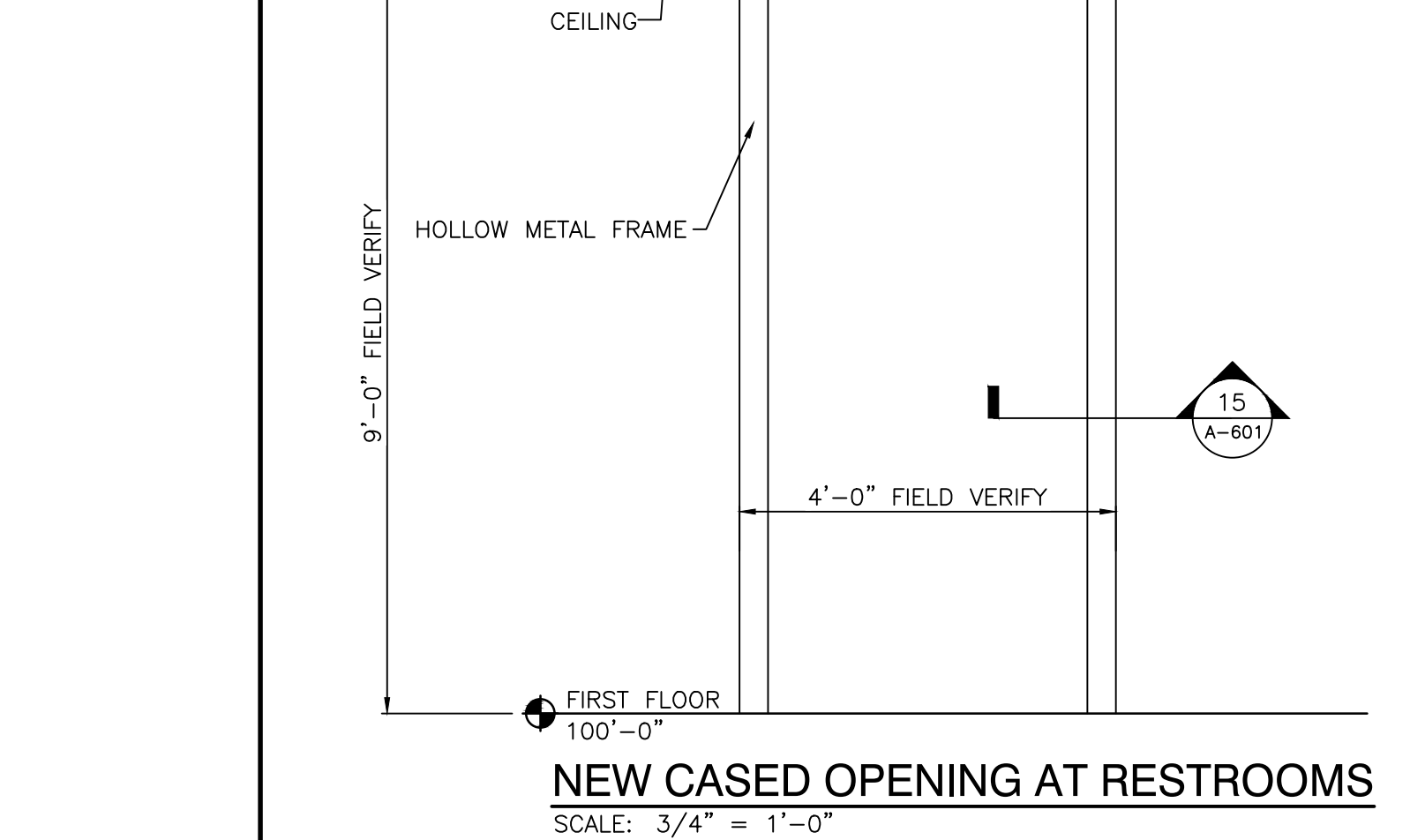
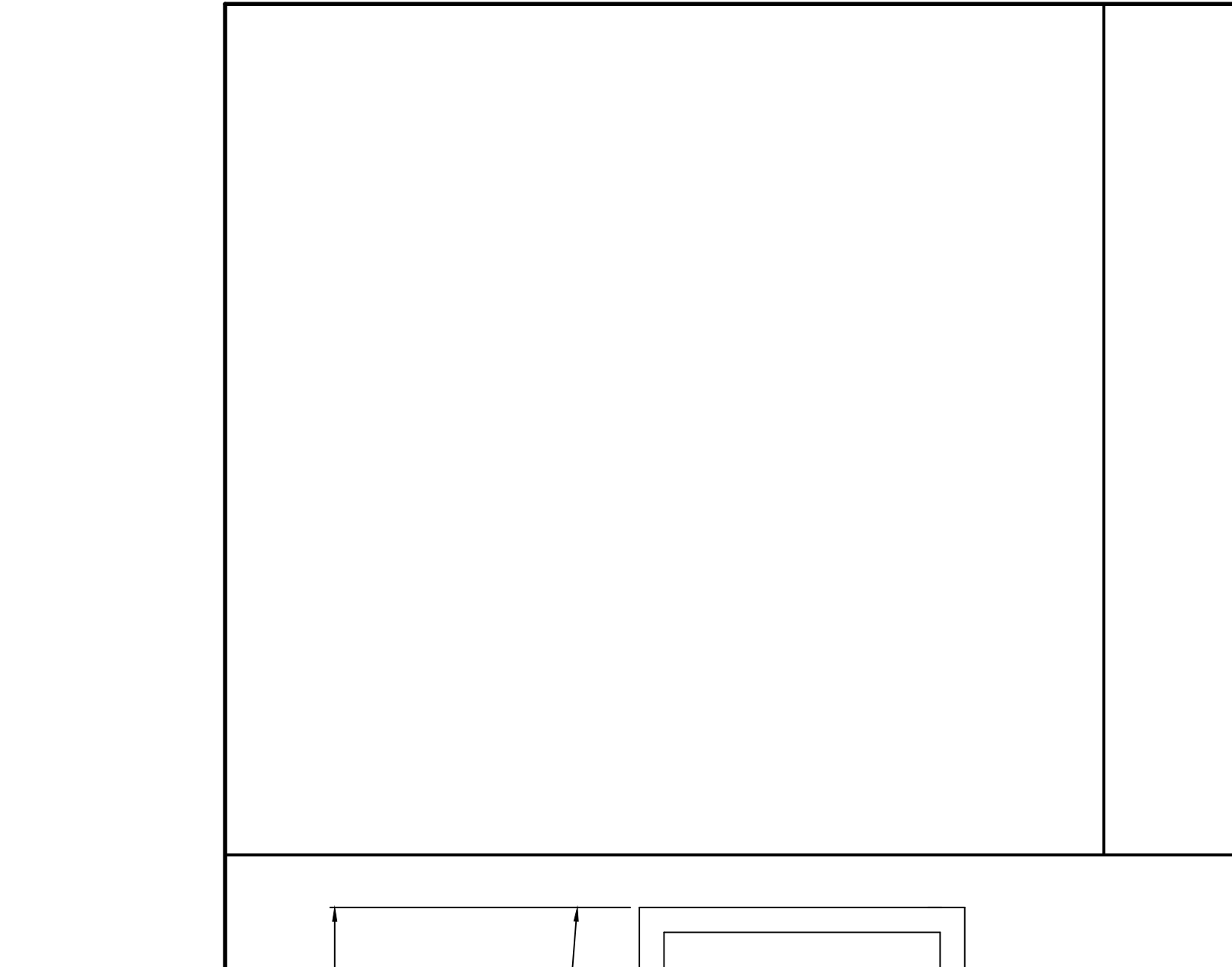
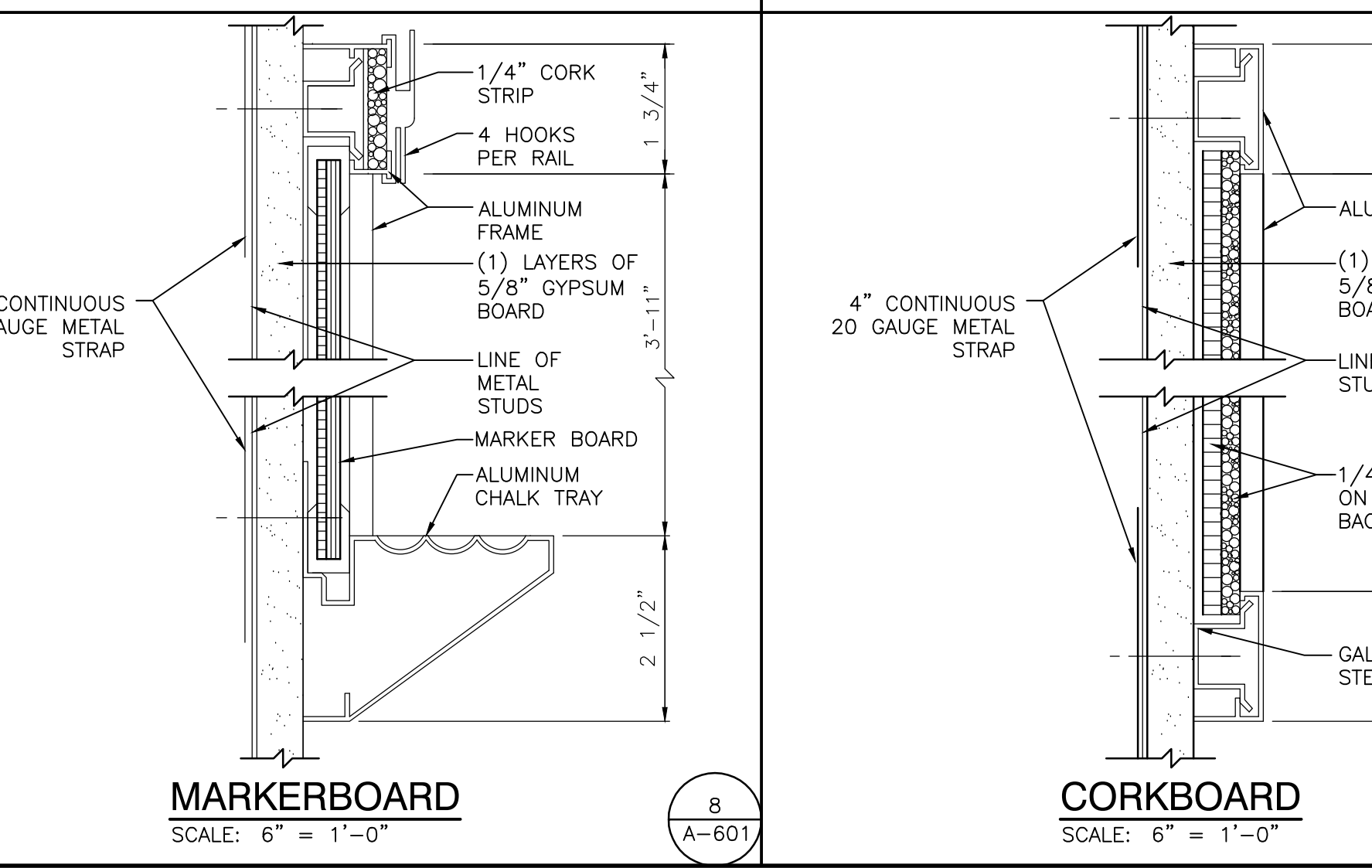
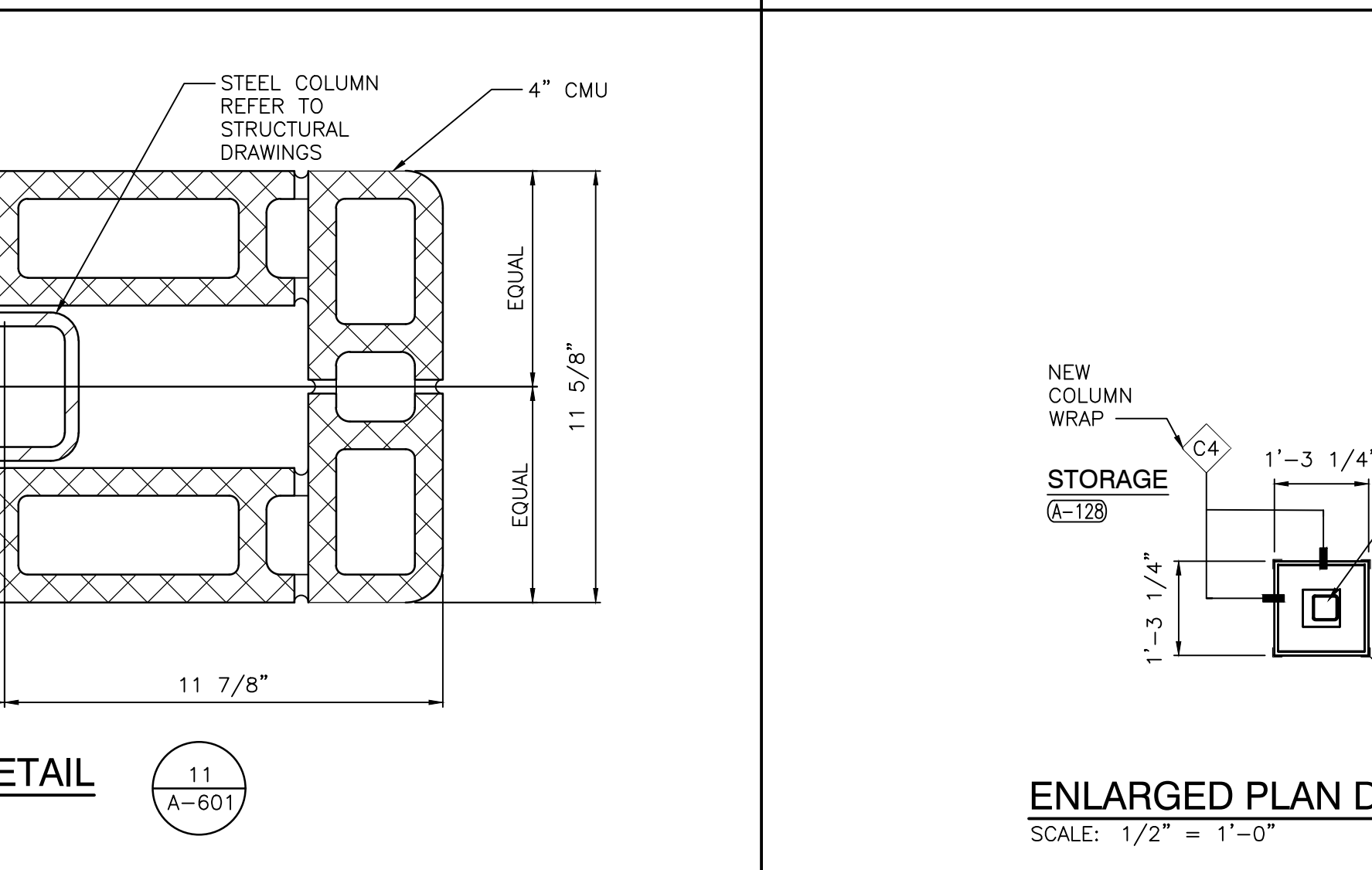
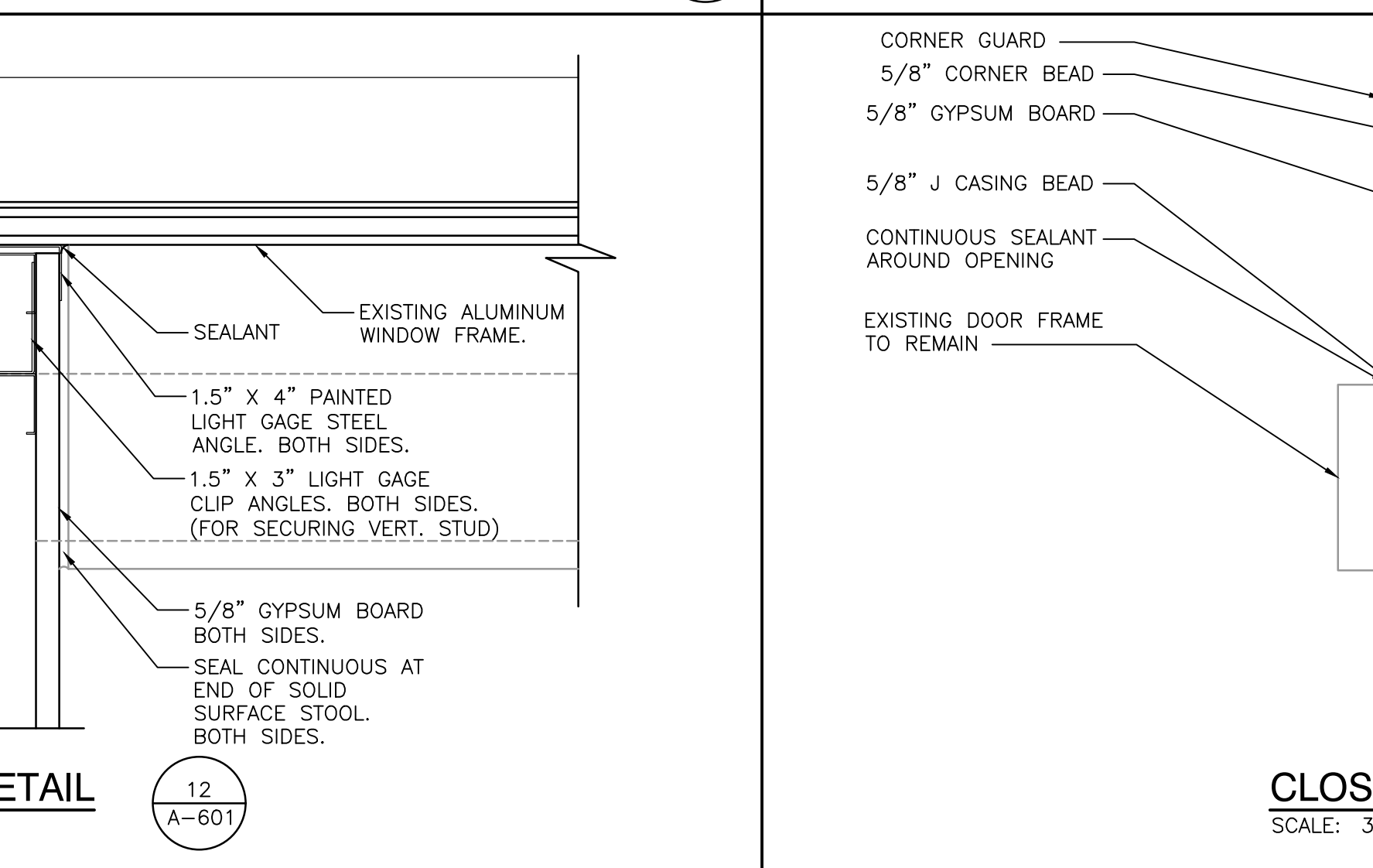
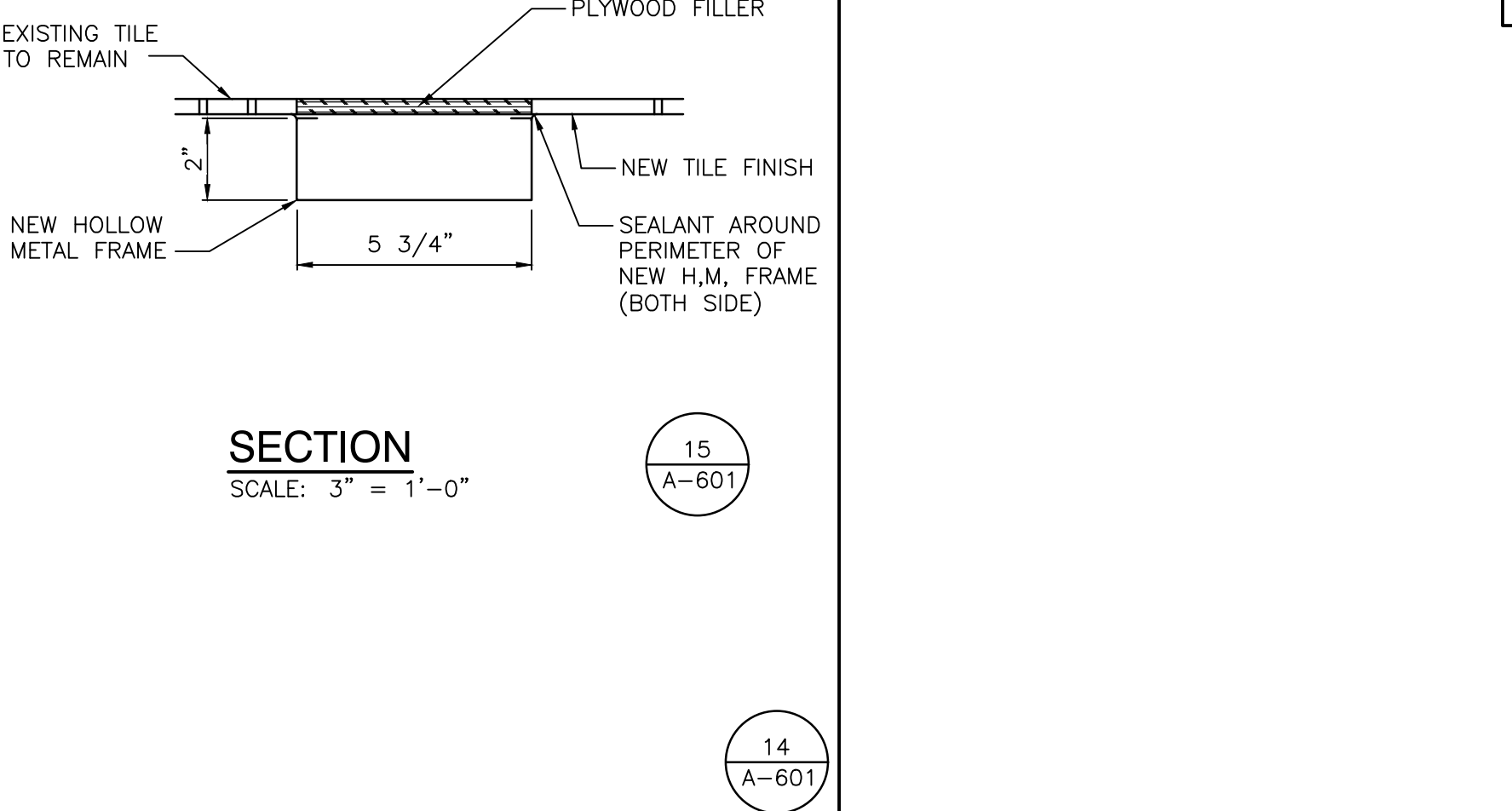
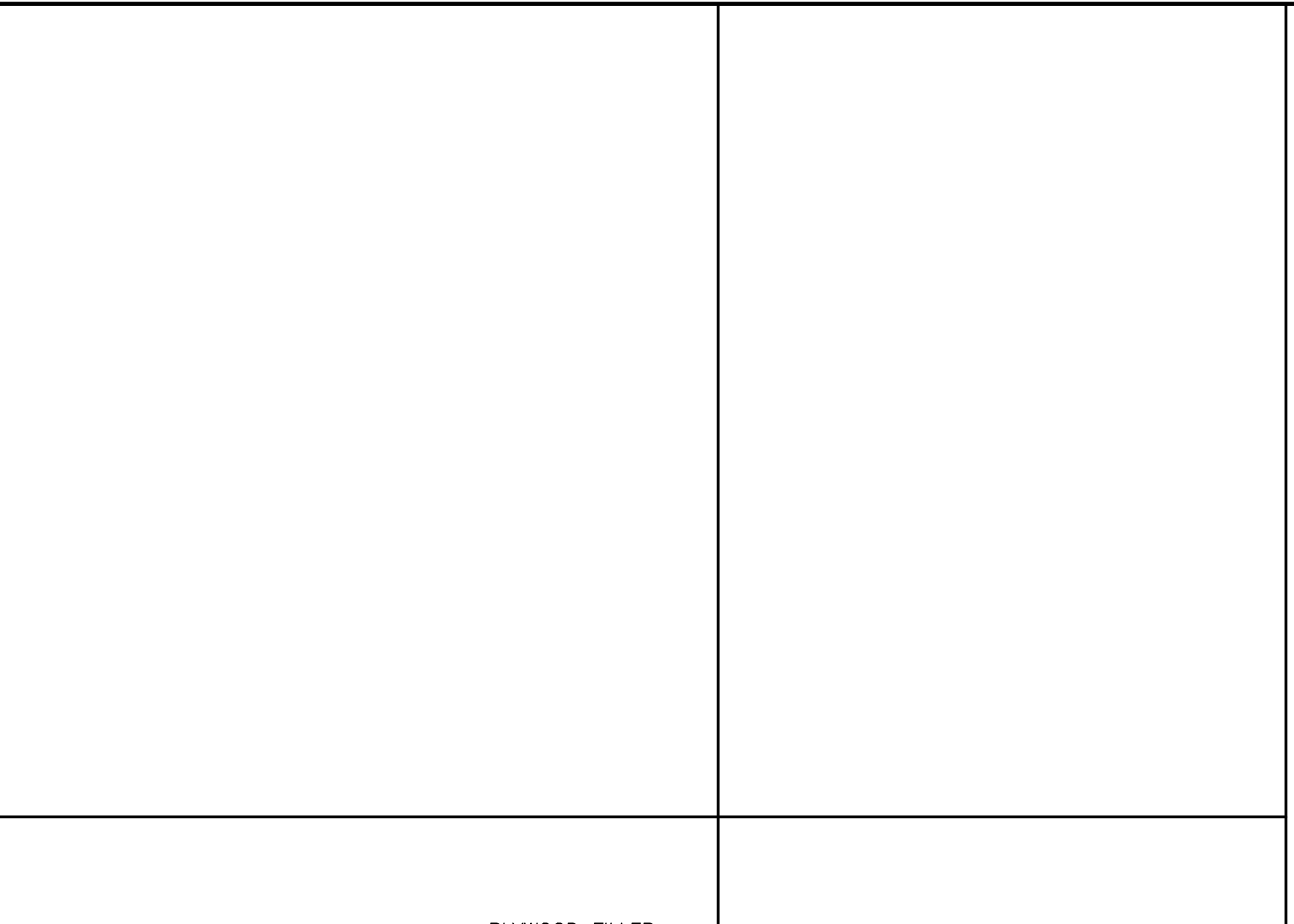
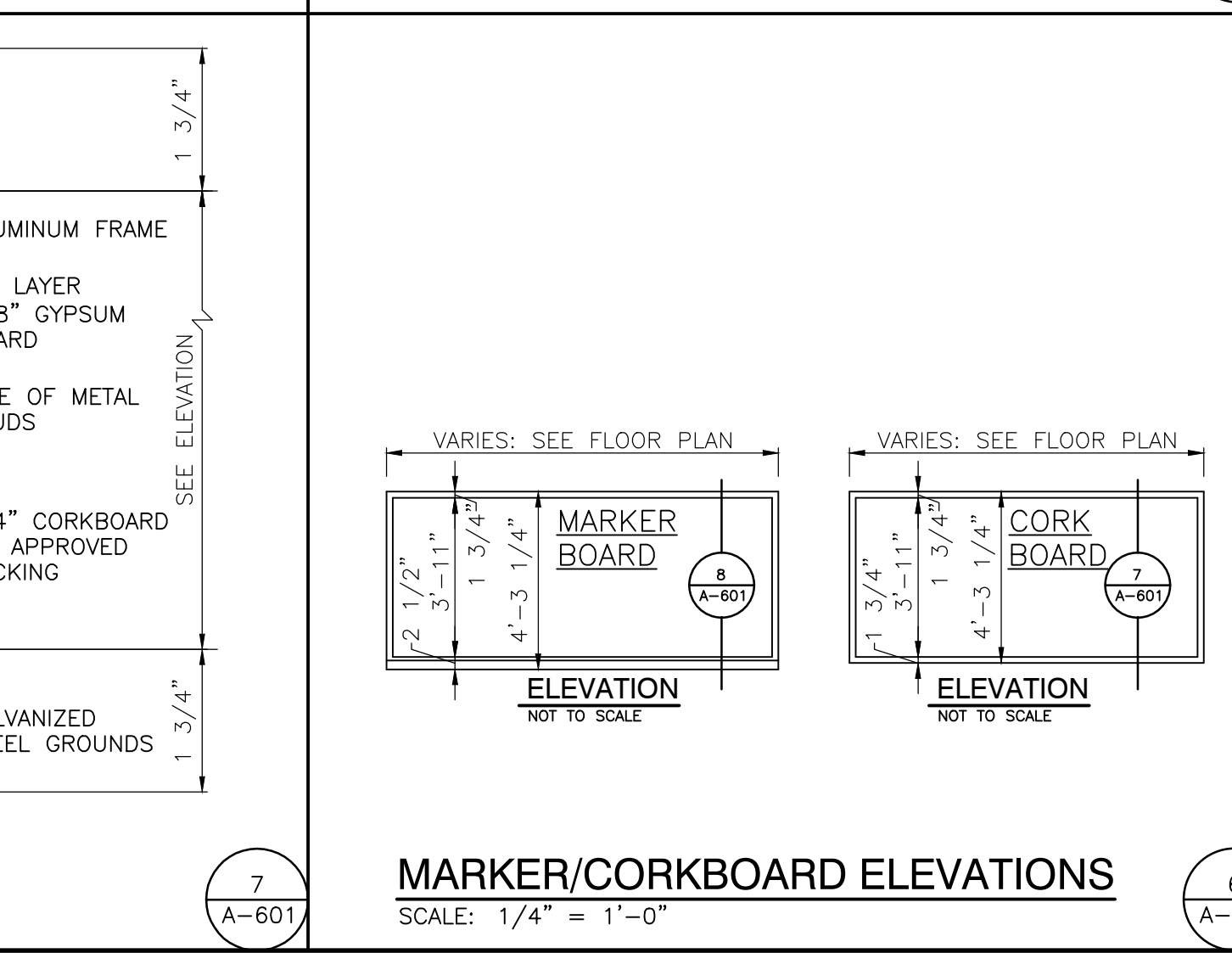
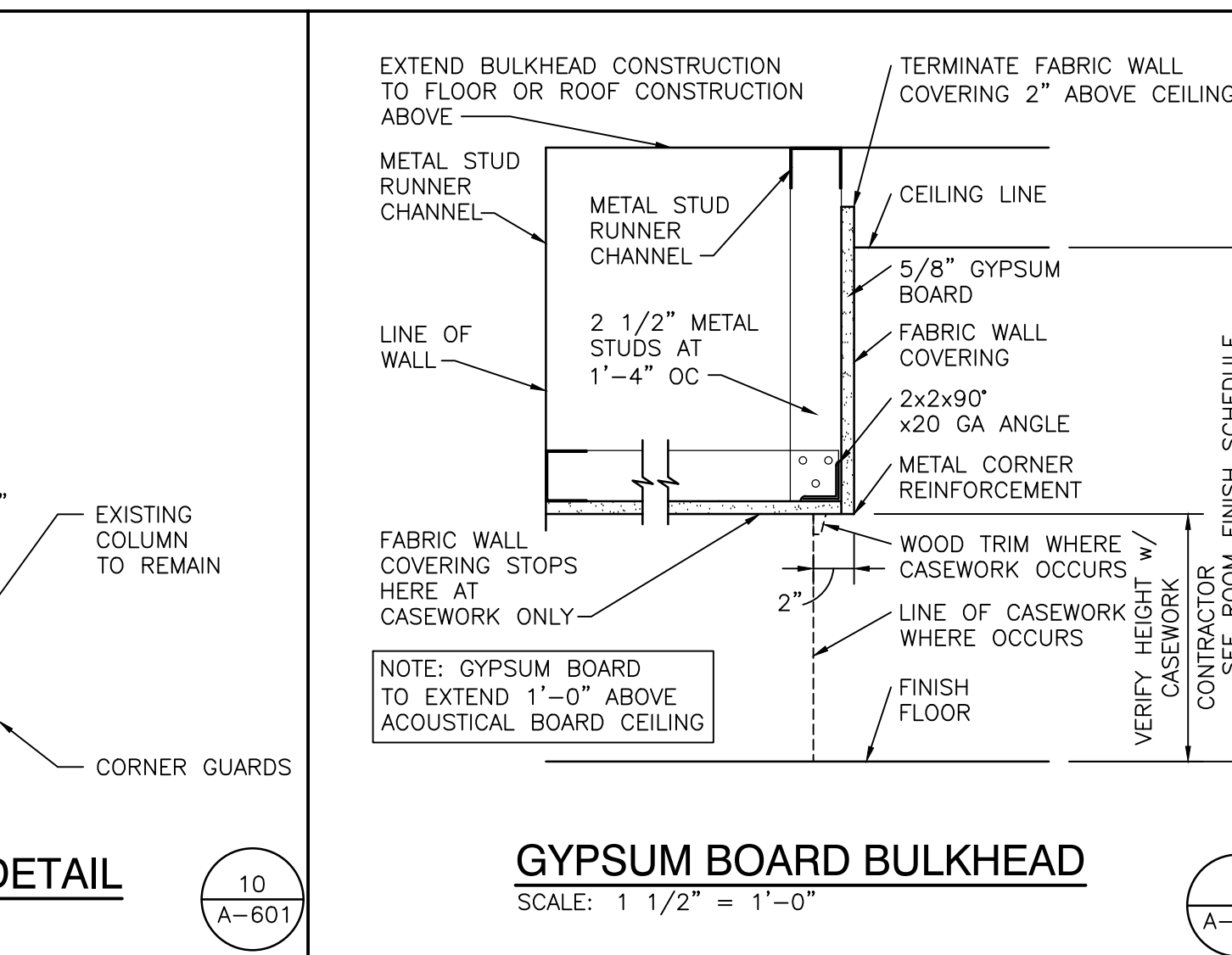
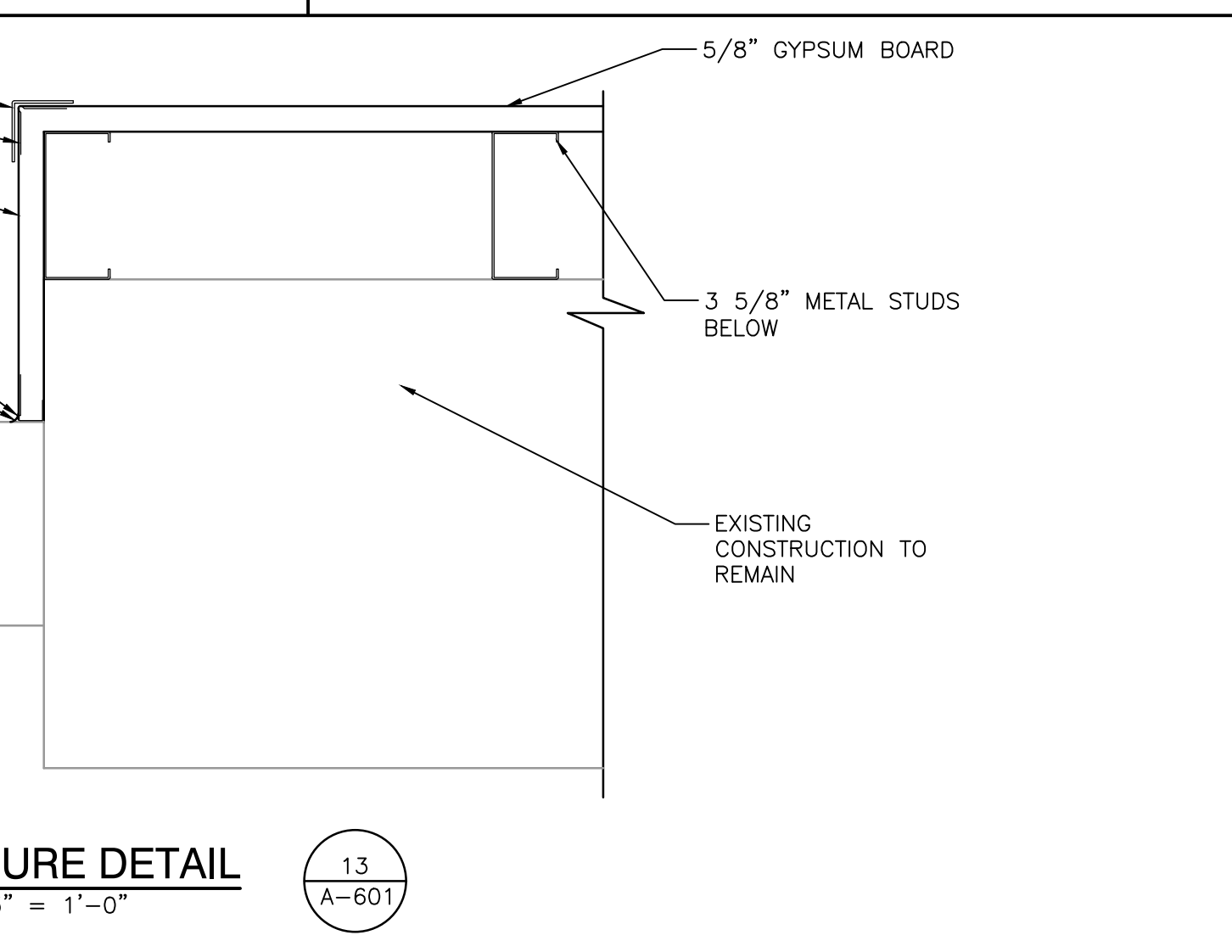
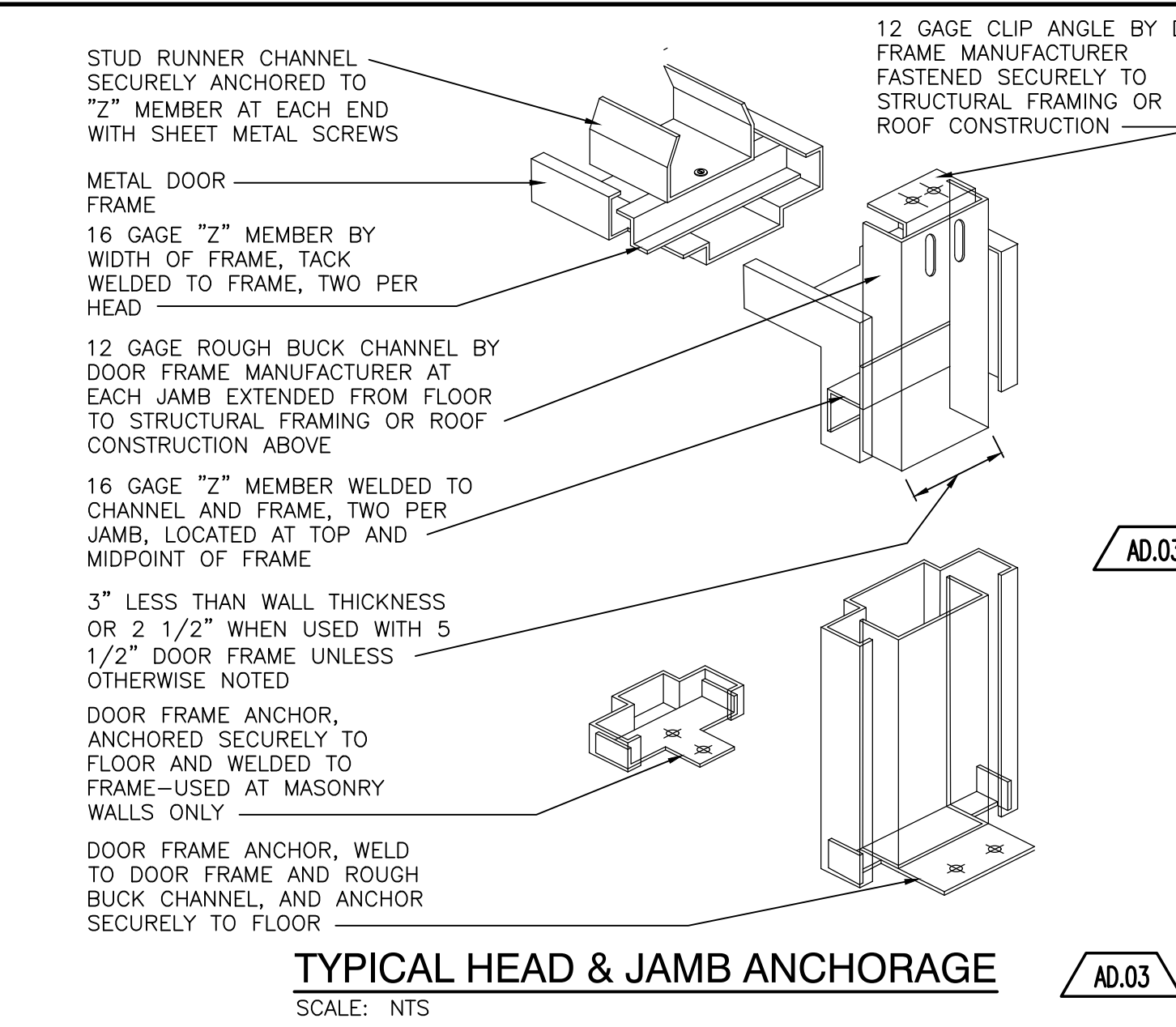
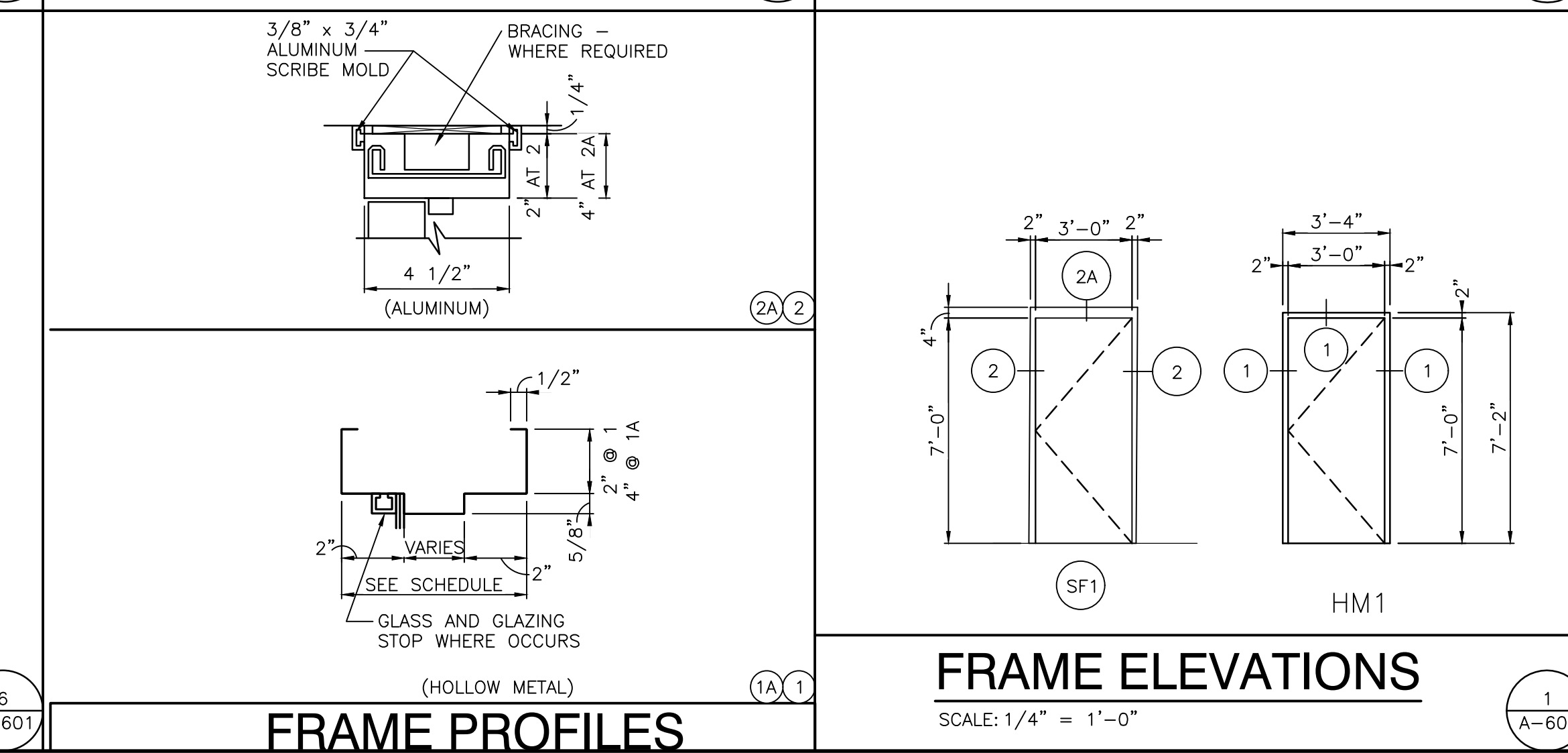
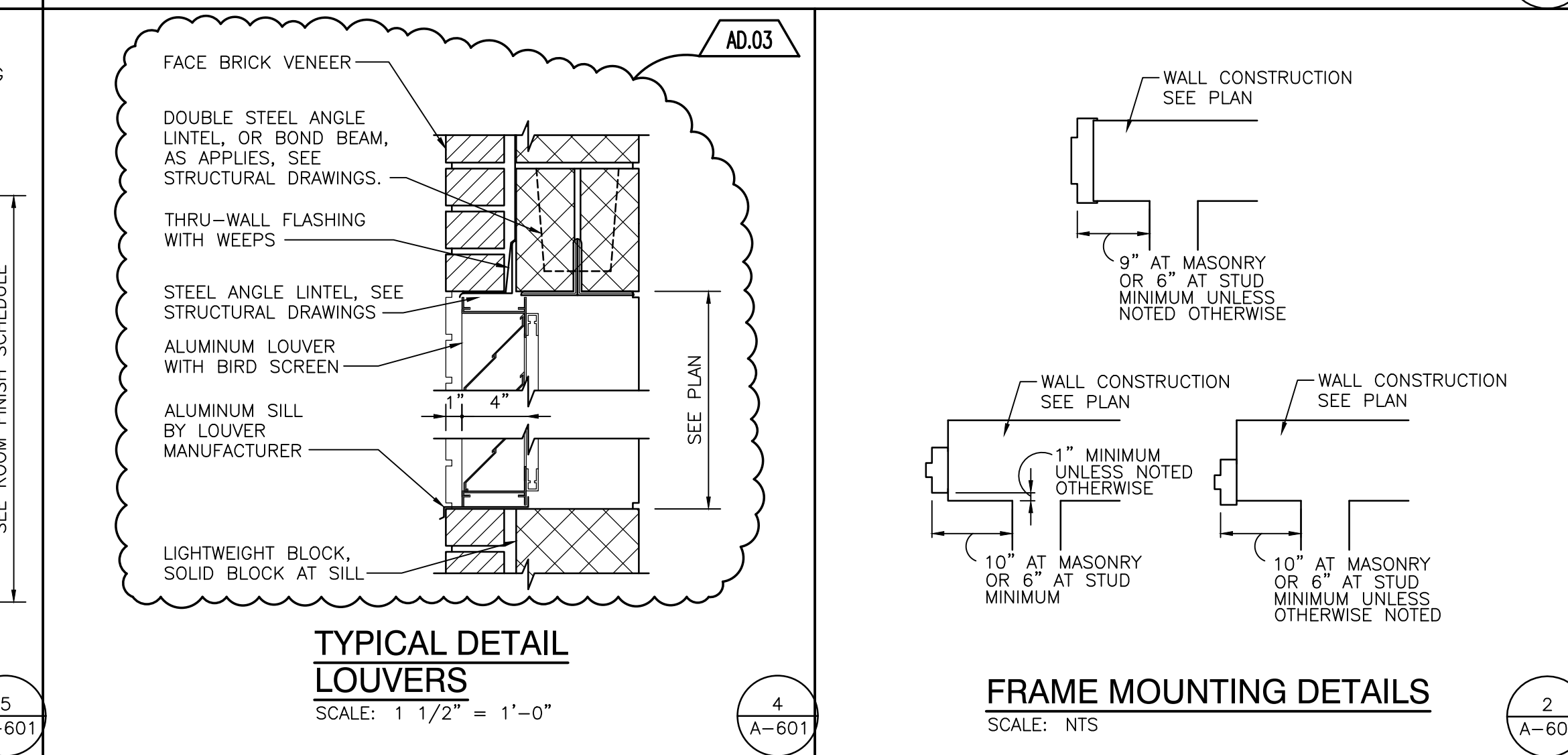
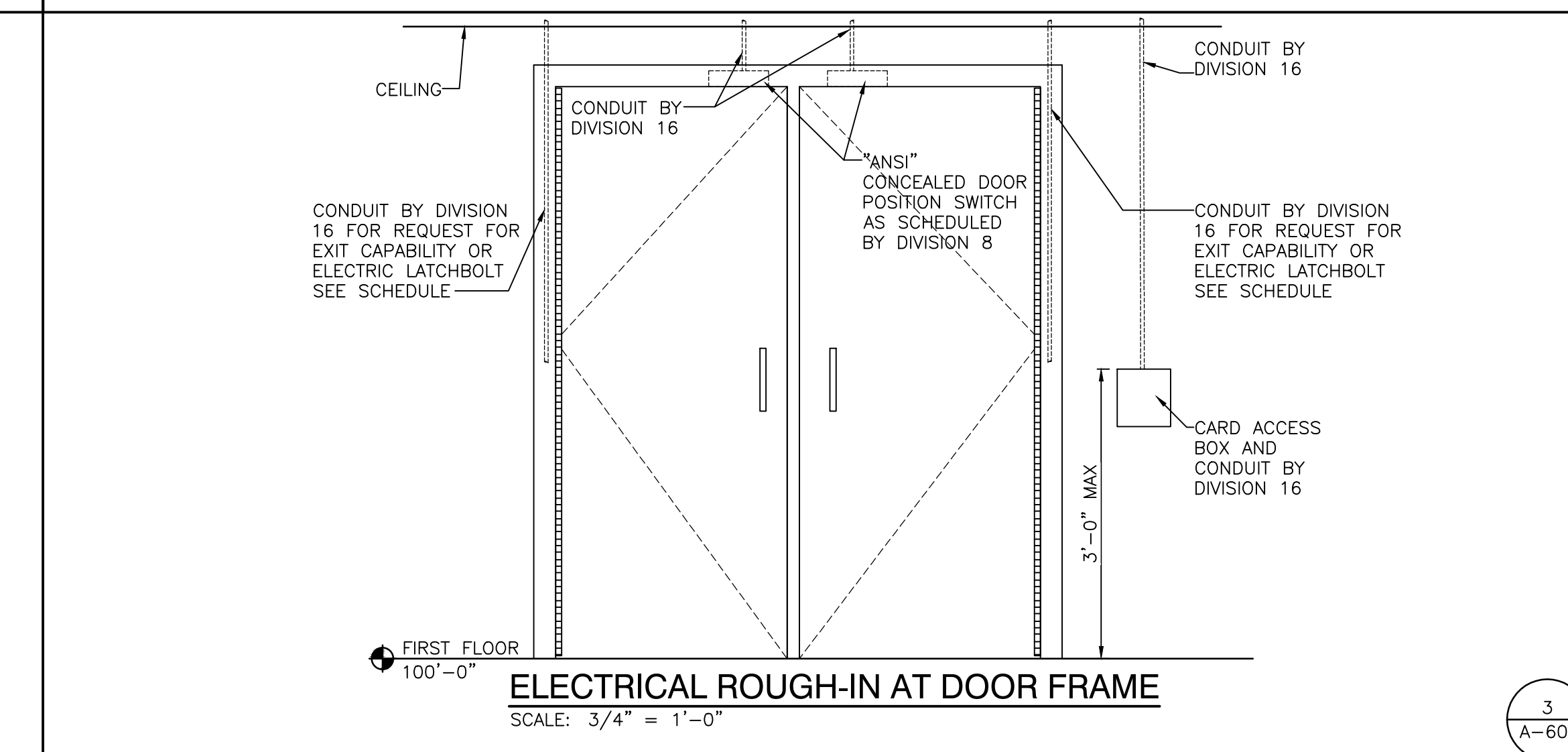
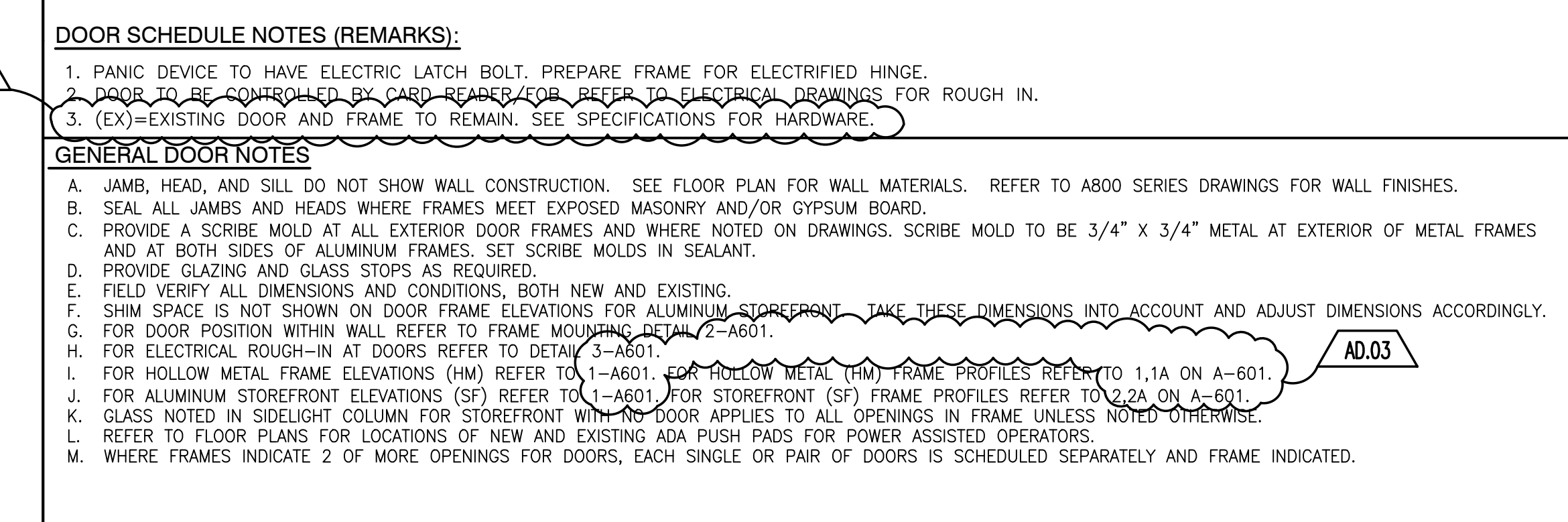
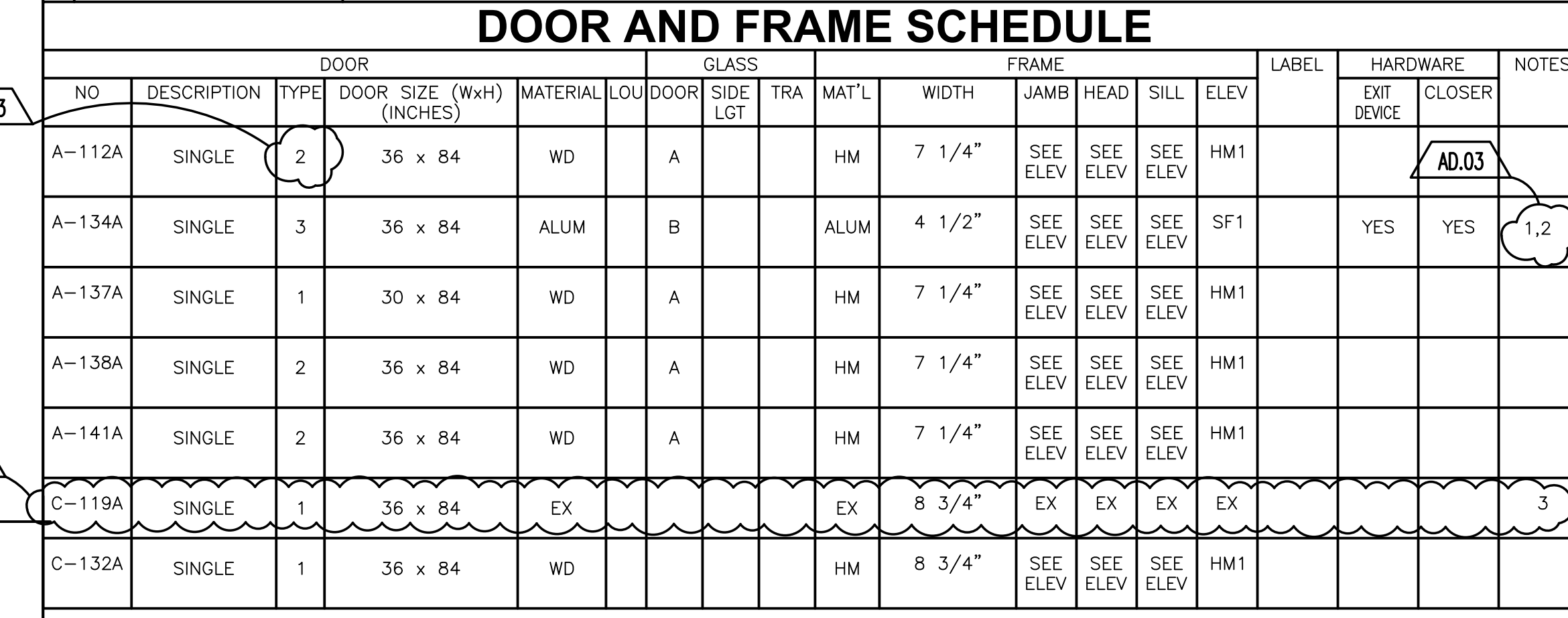

Monday, 9/9/2024 5:37 PM - LAST SAVED BY: KYSCHULTZ
Y:\23-134 LOGANSPORT CSC - LOGANSPORT JR HS RENOVATIONS\23-134 DRAWINGS\05 ARCH\A-601.DWG



GIBRALTAR DESIGN
ARCHITECTURE • ENGINEERING • INTERIOR DESIGN

PROJECT
LOGANSPORT JUNIOR HIGH SCHOOL RENOVATIONS
LOGANSPORT COMMUNITY SCHOOL CORPORATION
LOGANSPORT, INDIANA

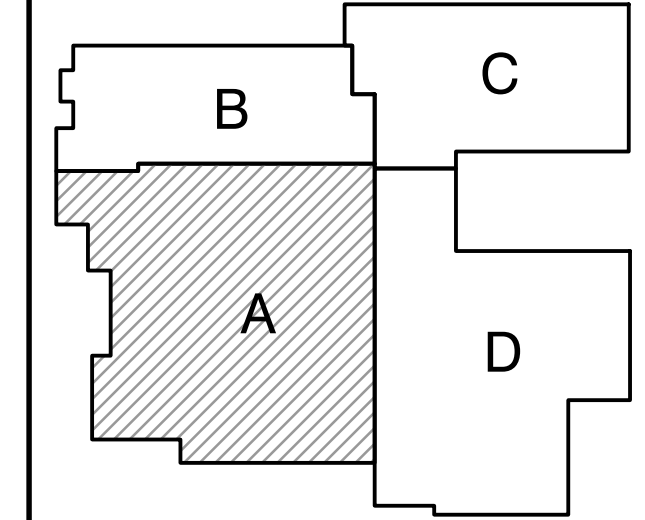

KEY PLAN

GIBRALTAR DESIGN
9102 N. Meridian St., Ste. 300
Indianapolis, IN 46260
Homepage: www.GibraltarDesign.com
Email: info@GibraltarDesign.com
Phone: 317.580.5777 Fax: 317.580.5778

PROJECT: 23-134
DATE: 08/15/24
COORDINATED BY: BCB
DRAWN BY: MMM/ACS
CHECKED BY: NAS/BCB

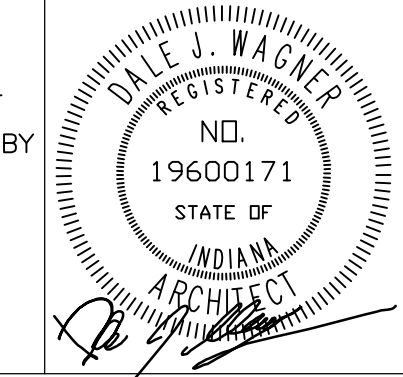

COPYRIGHT NOTICE:
THE CONCEPTS, DESIGNS, PLANS, DETAILS, ETC. SHOWN ON THIS DOCUMENT ARE THE PROPERTY OF GIBRALTAR DESIGN AND WERE CREATED FOR USE ON THIS SPECIFIC PROJECT. NONE OF THIS INFORMATION SHALL BE USED BY ANY PERSON OR FIRM FOR ANY PURPOSE WITHOUT THE EXPRESS WRITTEN CONSENT OF GIBRALTAR DESIGN. THE OWNER MAY RETAIN COPIES FOR INFORMATION AND REFERENCE IN CONNECTION ONLY WITH THIS PROJECT.

REVISIONS	MARK	DATE	ISSUED FOR
AD.03	9/10/24	ADDENDUM 03	

DRAWING
UNIT "A" FIRST FLOOR EQUIPMENT PLAN

PROJECT
LOGANSPORT JUNIOR HIGH SCHOOL RENOVATIONS

© GIBRALTAR DESIGN SHEET
A A-701

GENERAL EQUIPMENT PLAN NOTES:

- A. REFER TO SPECIFICATIONS AND FINISH LEGEND FOR ADDITIONAL INFORMATION.
- B. FIELD VERIFY ALL DIMENSIONS.
- C. CASEWORK AND/OR MILLWORK INSTALLER TO COORDINATE ELECTRICAL AND PLUMBING WORK. REFER TO ELECTRICAL DRAWINGS AND SCHEDULES FOR ELECTRICAL DEVICE TYPES, HEIGHTS, AND LOCATIONS.
- D. REFER TO G SERIES DRAWINGS FOR MOUNTING HEIGHTS.
- E. REFER TO FLOOR PLANS FOR REFERENCE TO ENLARGED TOILET ROOM PLANS AND TOILET ROOM ACCESSORIES.

EQUIPMENT PLAN LEGEND:

- (C) INDICATES CASEWORK ELEVATION SYMBOL - REFER TO SHEET A-730 FOR ELEVATIONS AND DETAILS.
- INDICATES ITEMS TO BE PART OF LOOSE EQUIPMENT PACKAGE BY OWNER. (NOT INCLUDED IN CONSTRUCTION CONTRACT).
- INDICATES BULKHEADS OR OTHER OVERHEAD ITEMS (INCLUDED IN CONSTRUCTION CONTRACTS).
- *(CG) INDICATES CORNER GUARD.
- (TB) INDICATES 4" HIGH TACK BOARD LENGTH AS INDICATED, REFER TO MOUNTING HEIGHT DRAWING ON G-301.
- (MB) INDICATES 4" HIGH MARKER BOARD LENGTH AS INDICATED, REFER TO MOUNTING HEIGHT DRAWING ON G-301.
- (TV) TELEVISION MONITOR, WALL MOUNTED. REFER TO ELECTRICAL DRAWINGS.
- (TVC) EXISTING TELEVISION MONITOR, ON CART.
- VUV VERTICAL VENTILATION UNIT, REFER TO MECHANICAL DRAWINGS.
- (RS) INDICATES ROLLER SHADES.

EQUIPMENT PLAN NOTES:

- (ALL PLAN NOTES MAY NOT BE INDICATED ON THIS PLAN)
- 1 IT CABINET, REFER TO ELECTRICAL/TECHNOLOGY DRAWINGS.
 - 2 SINK, REFER TO PLUMBING DRAWINGS.
 - 3 PAPER TOWEL WORK AND SOAP DISPENSER, OFCI
 - 4 EXISTING MILLWORK DESK TO REMAIN
 - 5 PROVIDE TWO (2) MOTORIZED ROLLER SHADES AT EXISTING WINDOW SYSTEM. ONE (1) 8'-0" HIGH FOR WINDOW BELOW BEAM. ONE (1) 4'-0" HIGH FOR WINDOW ABOVE BEAM. VERIFY SIZES IN FIELD.
 - 6 CORD REEL, REFER TO ELECTRICAL DRAWINGS.
 - 7 MOP SINK, REFER TO PLUMBING DRAWINGS.
 - 8 UTILITY SINK, REFER TO PLUMBING DRAWINGS.

OWNER FURNISHED EQUIPMENT PLAN NOTES:

- 50 LOOSE FURNITURE, BY OWNER, INDICATED ON PLAN FOR ELECTRICAL AND TECHNOLOGY COORDINATION.
- 51 COMPUTER/MONITOR, BY OWNER
- 52 PRINTER/COPIER, BY OWNER
- 53 BENCH, BY OWNER
- 54 DOUBLE-SIDED SQUAT RACK WITH PLATFORMS, BY OWNER.
- 55 MEDIA SHELVING, BY OWNER
- 56 SERVING LINE, BY OWNER
- 57 SAFE, BY OWNER
- 58 CHANGING TABLE, BY OWNER
- 59 LASER PRINTER, BY OWNER
- 60 PAINTED BROAD JUMP/QUICK FOOT LADDER, BY OWNER.
- 61 LAPTOP CHARGING STATION, BY OWNER
- 62 HYDROPONICS, BY OWNER.
- 63 REFRIGERATOR, BY OWNER.
- 64 WORK TABLE, BY OWNER.
- 65 BLACK TOP TABLE, BY OWNER.
- 66 MOBILE DEMONSTRATION TABLE, BY OWNER.
- 67 SET OF DUMBBELLS, BY OWNER.
- 68 SET OF BAR PLATES, BY OWNER.
- 69 LAT PULL/TRICEP MACHINES, BY OWNER.
- 70 PLYO BOXES, BY OWNER.

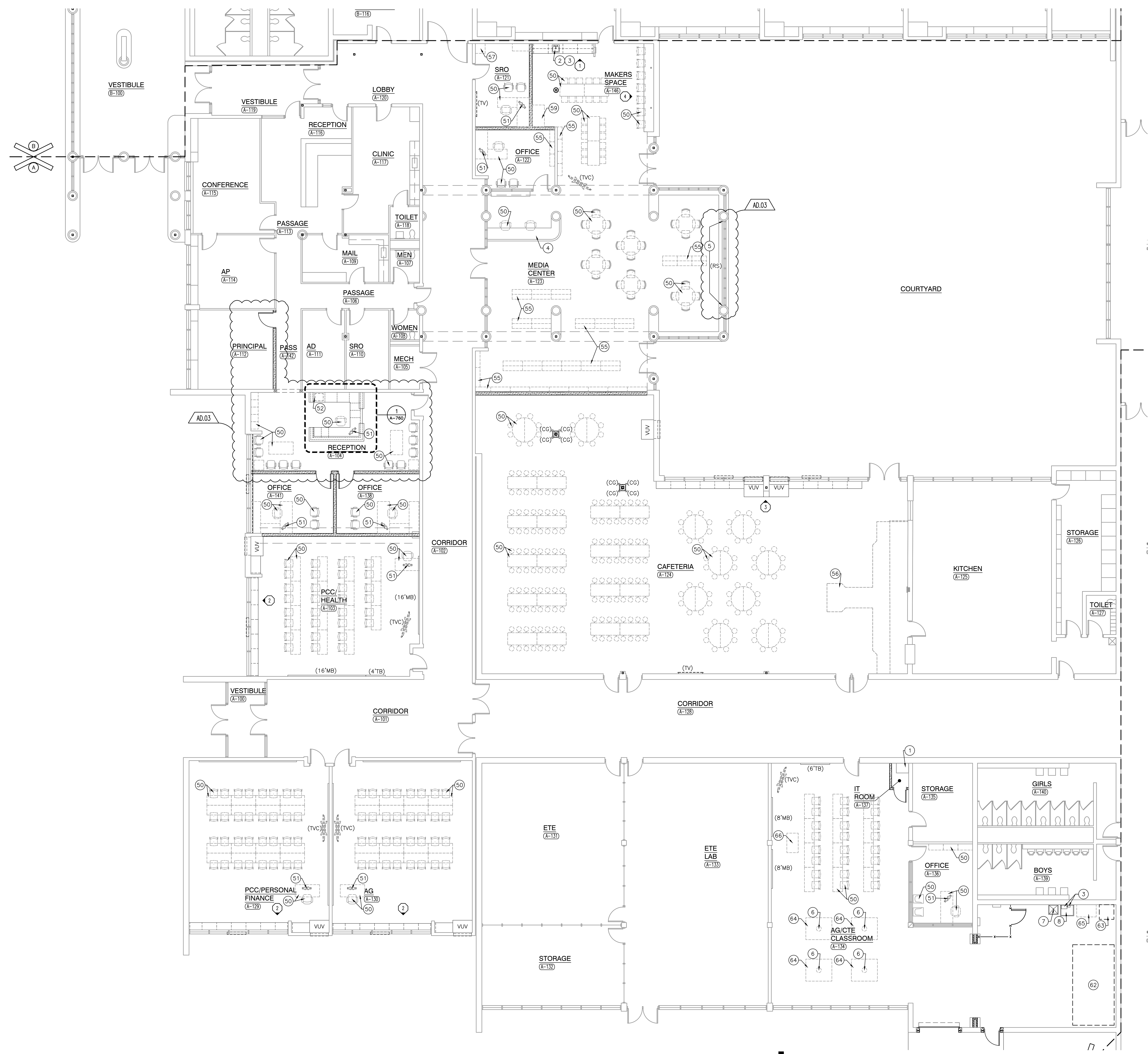

UNIT "A" FIRST FLOOR EQUIPMENT PLAN

SCALE: 1/8" = 1'-0"

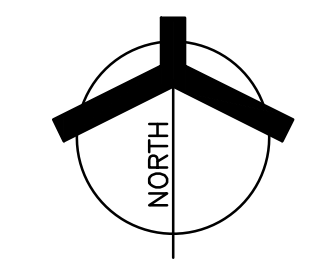

Monday, 9/9/2024 3:13 PM - LAST SAVED BY: SCOTT Y. V. 23-134 LOGANSPORT CSC - LOGANSPORT JR HS RENOVATIONS\23-134 DRAWINGS\05 ARCH\A-701.DWG



GIBRALTAR
DESIGN
ARCHITECTURE • ENGINEERING • INTERIOR DESIGN

PROJECT
LOGANSPORT JUNIOR HIGH SCHOOL RENOVATIONS
LOGANSPORT COMMUNITY SCHOOL CORPORATION
LOGANSPORT, INDIANA

GENERAL NOTES:

- A. REFER TO FINISH LEGEND (A-B20) FOR FINISH INFORMATION. REFERENCE WRITTEN SPECIFICATIONS AND PLANS FOR ADDITIONAL INFORMATION.
- B. FILLER PANELS, TRIM, AND MOLDING PROVIDED SHALL BE CONTINUOUS AS NECESSARY TO MAKE CASWORK CONTINUOUS TO ADJACENT PARTITION, CEILING, AND/OR BULKHEAD.
- C. WHERE MILLWORK REQUIRES SHIMMING, ONLY APPROVED METAL SHIMS SHALL BE USED.
- D. CABINETS LOCATED IN FRONT OF A PIPE CHASE SHALL HAVE REMOVABLE BACKS.
- E. 4" HIGH VINYL COVE BASE AT ALL TOE SPACE AREAS AND AT EXPOSED SURFACES AND SIDES OF CABINETS, ADJACENT TO TOE SPACES, BY FLOORING CONTRACTOR.
- F. FIELD VERIFY ALL DIMENSIONS.
- G. REFER TO ELECTRICAL DRAWINGS AND SCHEDULES FOR DEVICE TYPES, HEIGHTS, AND LOCATIONS.
- H. ALL EXPOSED SURFACES TO BE PLASTIC LAMINATE FINISHED, INCLUDING OPEN INTERIORS OF CABINETRY.
- I. ALL ADJOINING CABINETS SHALL BE ALIGNED.
- J. ALL EXPOSED ENDS ARE TO BE FINISHED.
- K. ALL CABINETS TO BE LOCKABLE, KEY ALIKE BY ROOM.
- L. ALL PLASTIC LAMINATE COUNTERTOPS TO HAVE 3MM PVC EDGE.

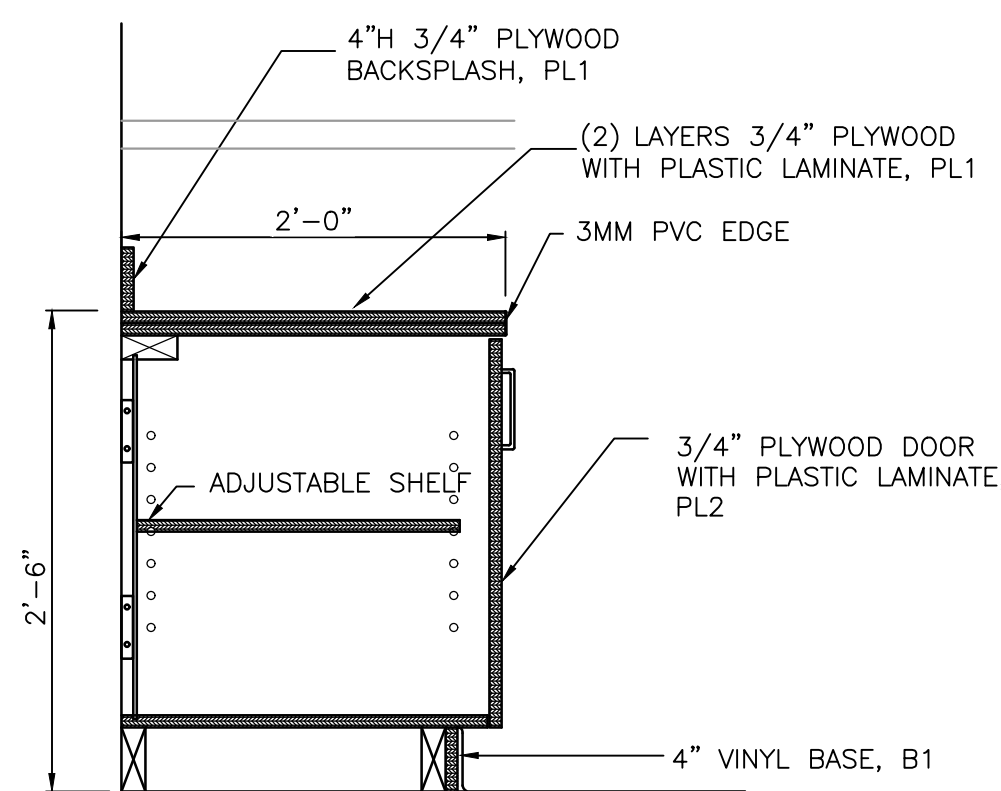

MILLWORK SECTION E
SCALE: 1" = 1'-0"

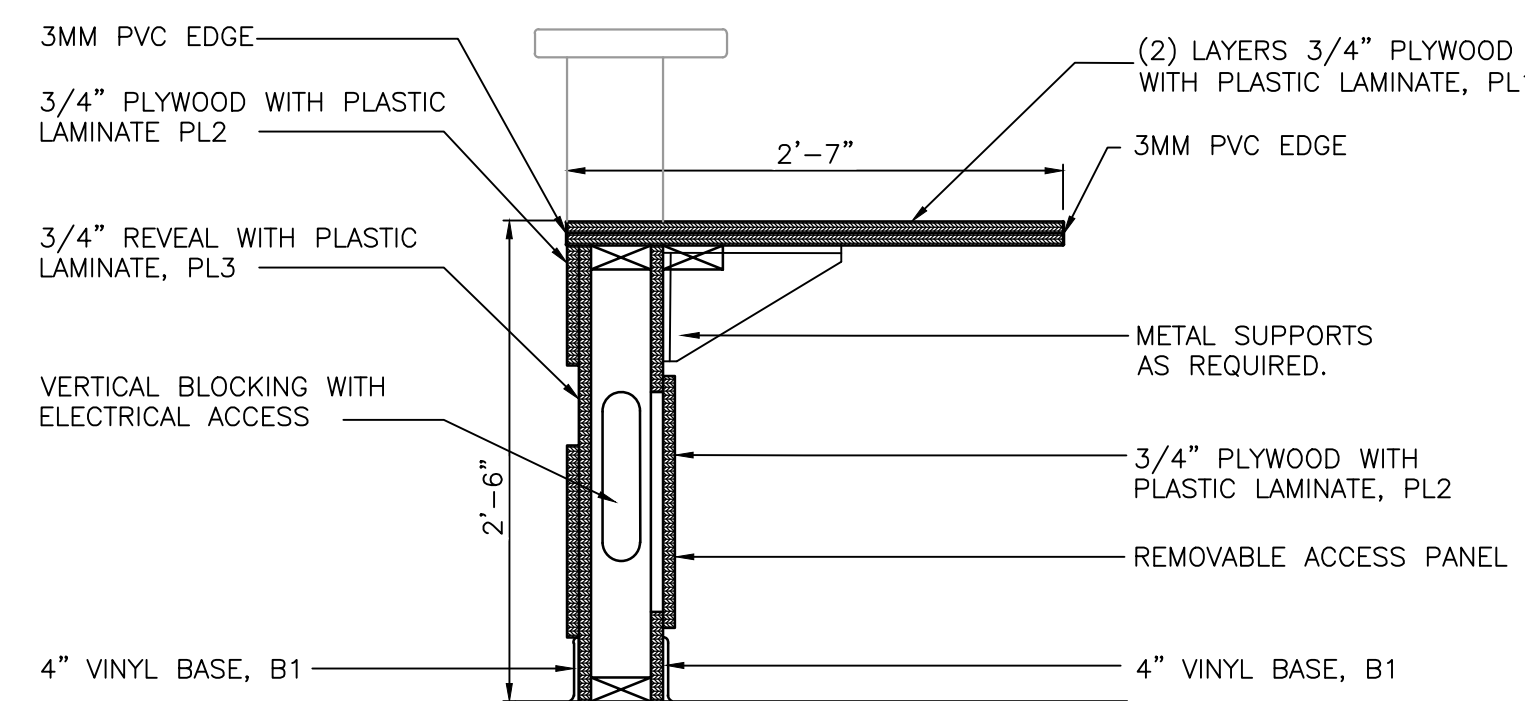

MILLWORK SECTION D
SCALE: 1" = 1'-0"

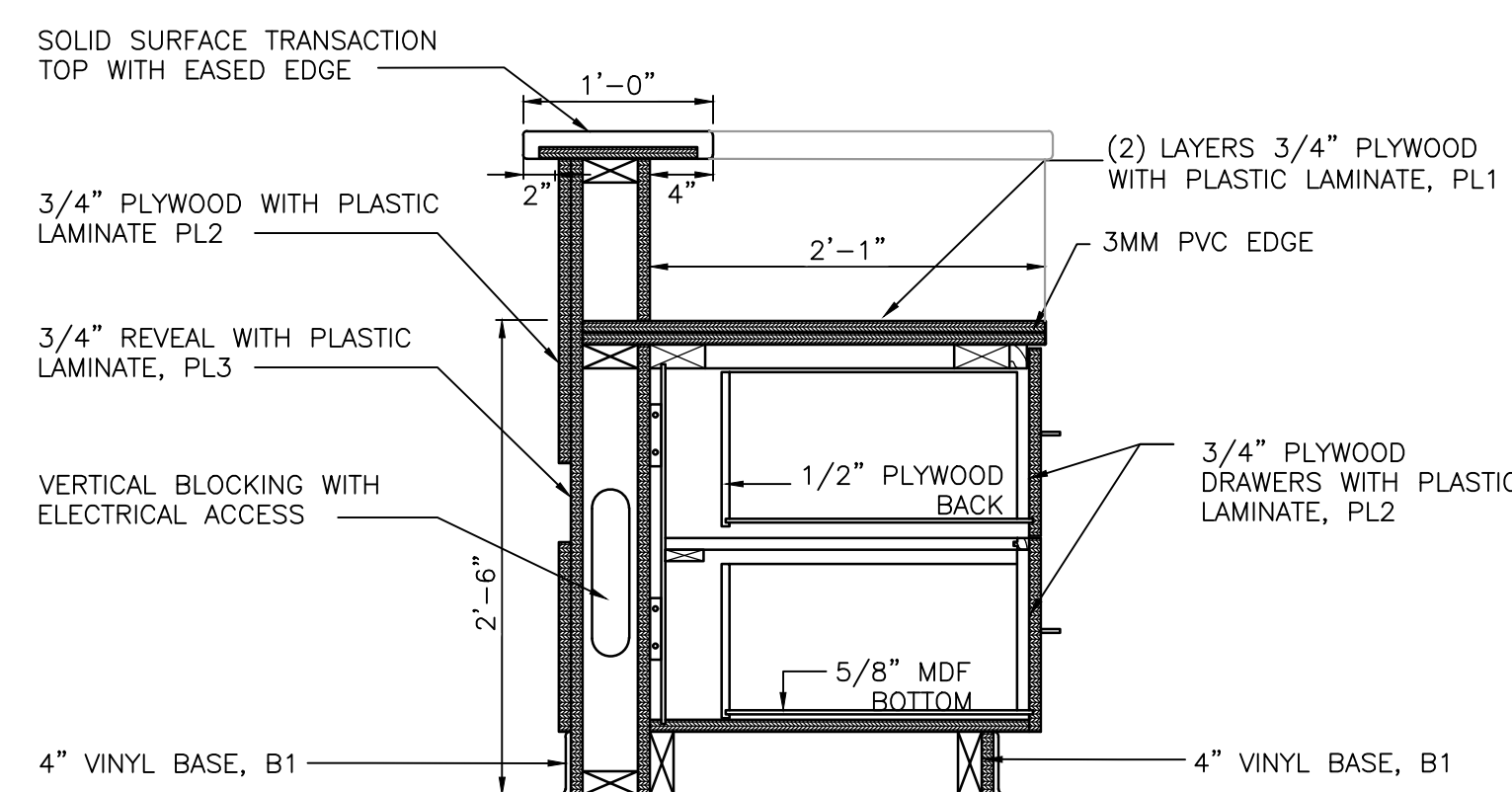

MILLWORK SECTION C
SCALE: 1" = 1'-0"

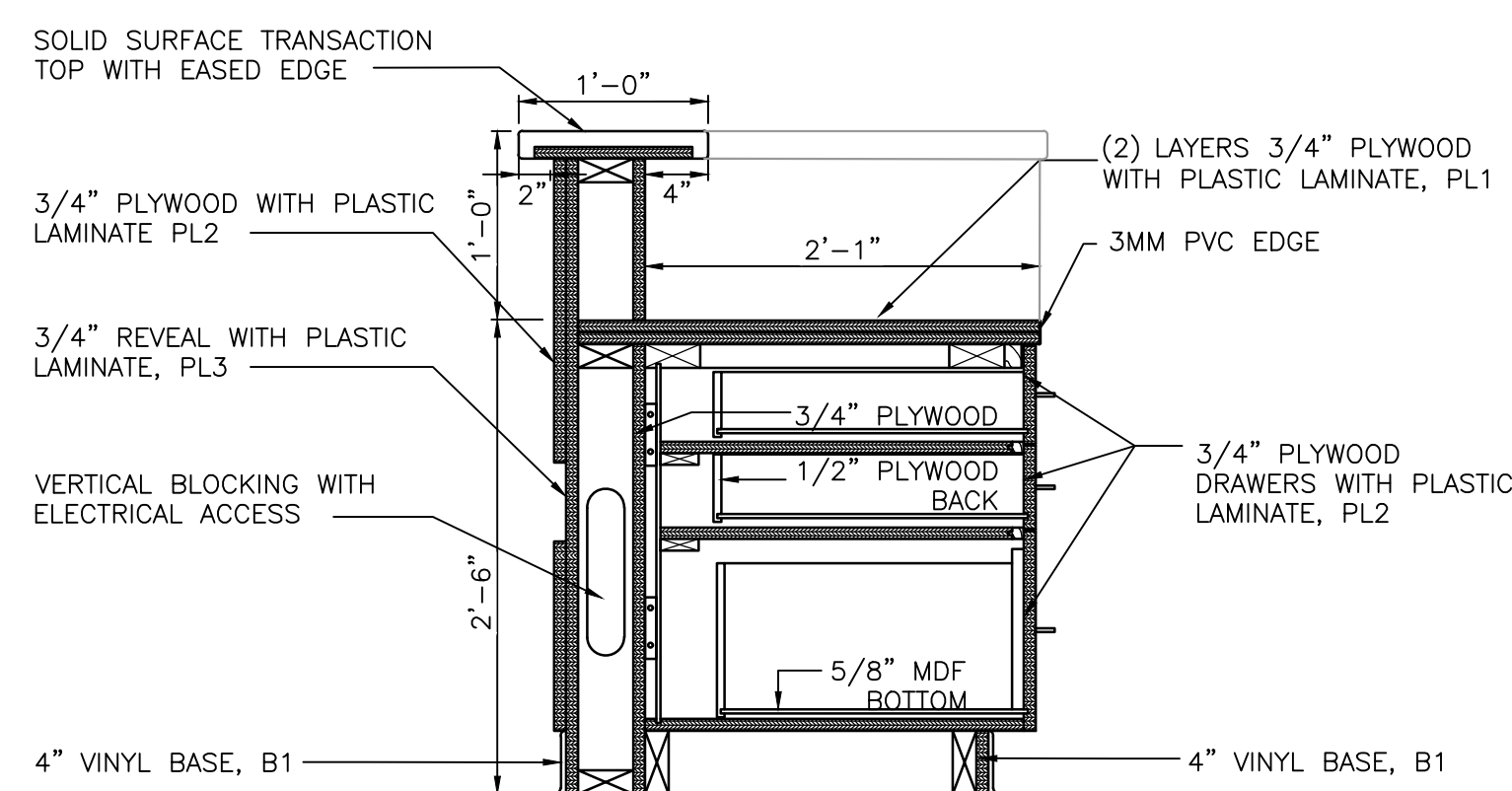

MILLWORK SECTION B
SCALE: 1" = 1'-0"

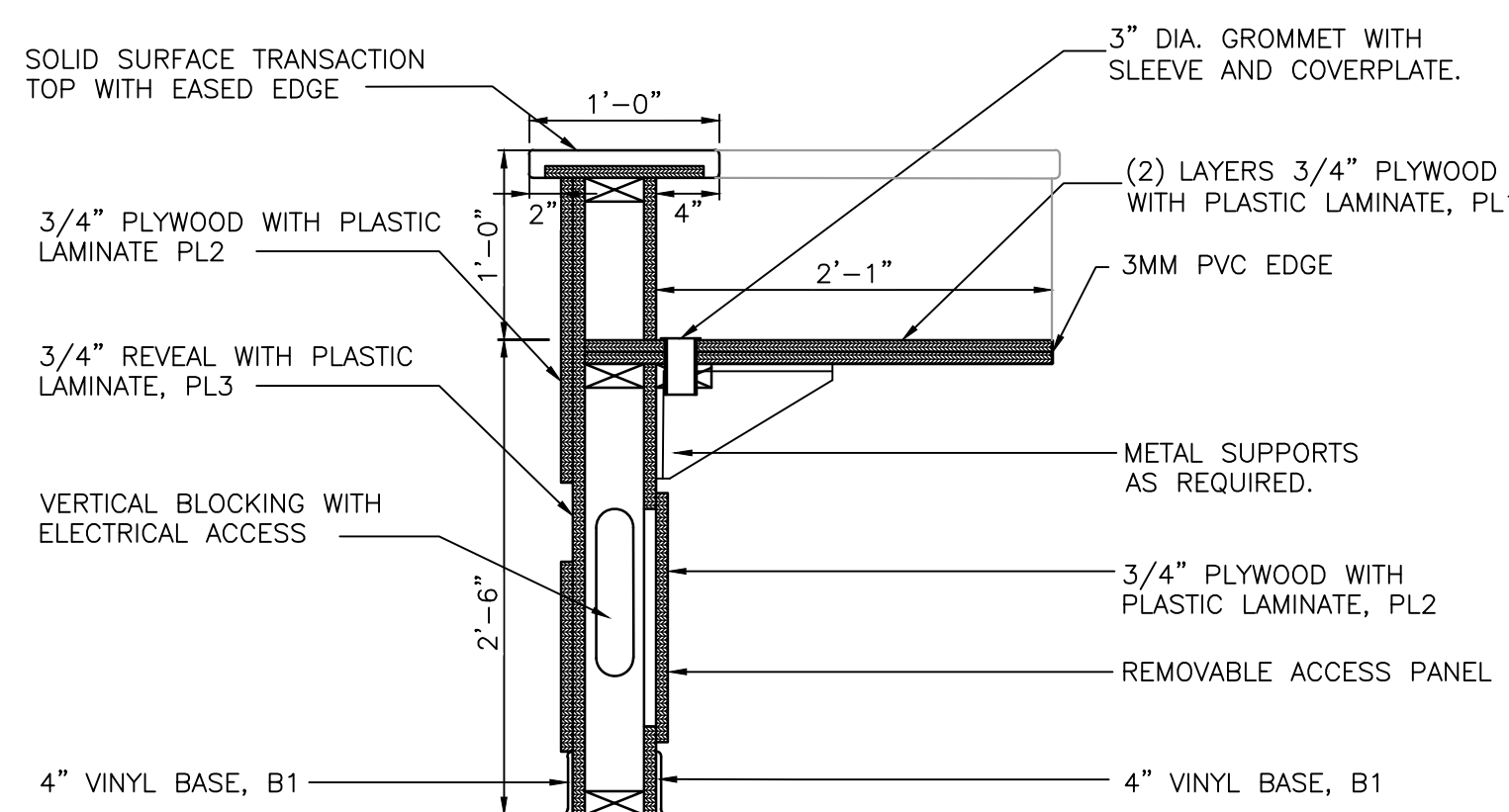

MILLWORK SECTION A
SCALE: 1" = 1'-0"

AD.03
ENTIRE SHEET ISSUED IN ADDENDUM 02.

GIBRALTAR DESIGN

9102 N. Meridian St., Ste. 300
Indianapolis, IN 46260
Homepage: www.GibraltarDesign.com
Email: info@GibraltarDesign.com
Phone: 317.580.5777 Fax: 317.580.5778

PROJECT: 23-134
DATE: 08/15/24
COORDINATED BY: BCB
DRAWN BY: ACS
CHECKED BY: NAS

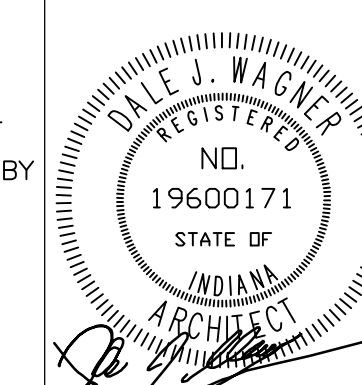

COPYRIGHT NOTICE:
THE CONCEPTS, DESIGNS, PLANS, DETAILS, ETC. SHOWN ON THIS DOCUMENT ARE THE PROPERTY OF GIBRALTAR DESIGN AND WERE CREATED FOR USE ON THIS SPECIFIC PROJECT. NONE OF THIS INFORMATION SHALL BE USED BY ANY PERSON OR FIRM FOR ANY PURPOSE WITHOUT THE EXPRESS WRITTEN CONSENT OF GIBRALTAR DESIGN. THE OWNER MAY RETAIN COPIES FOR INFORMATION AND REFERENCE IN CONNECTION ONLY WITH THIS PROJECT.

MARK	DATE	ISSUED FOR
AD.03	9/10/24	ADDENDUM 03

DRAWING
MILLWORK ENLARGED PLANS, ELEVATIONS AND DETAILS

PROJECT
LOGANSPORT JUNIOR HIGH SCHOOL RENOVATIONS

GIBRALTAR DESIGN SHEET
A-760

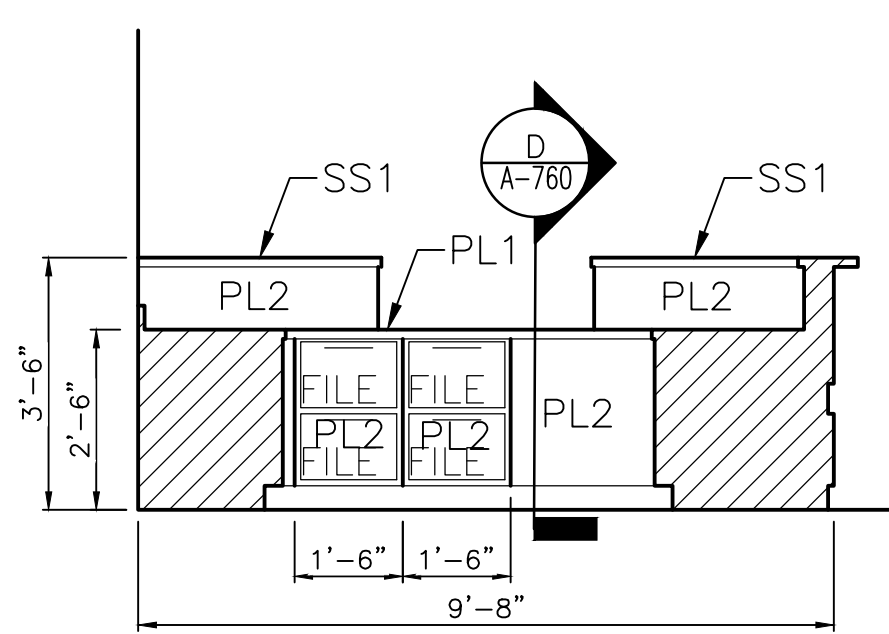

ELEVATION 5
SCALE: 3/8" = 1'-0"

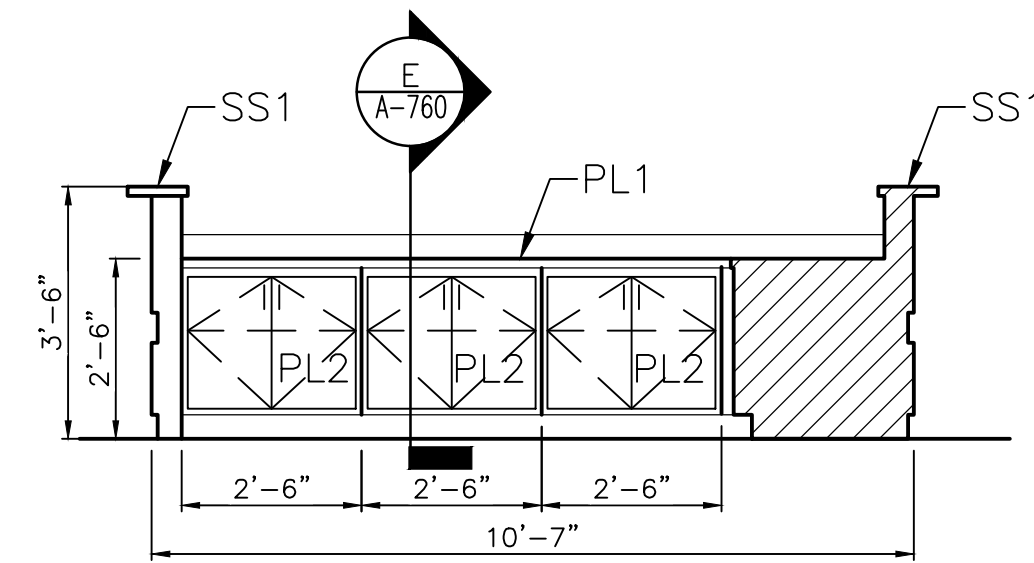

ELEVATION 4
SCALE: 3/8" = 1'-0"

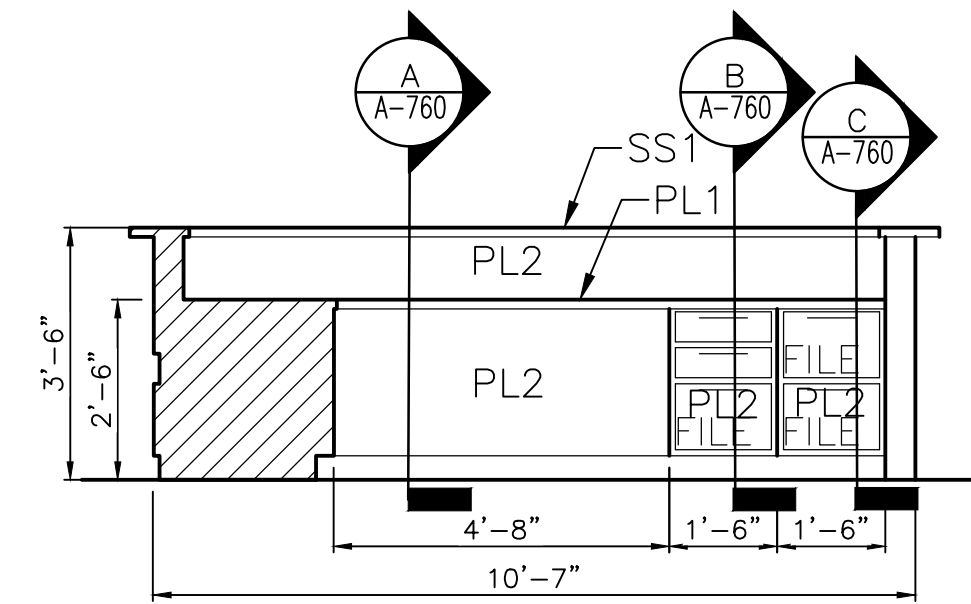

ELEVATION 3
SCALE: 3/8" = 1'-0"

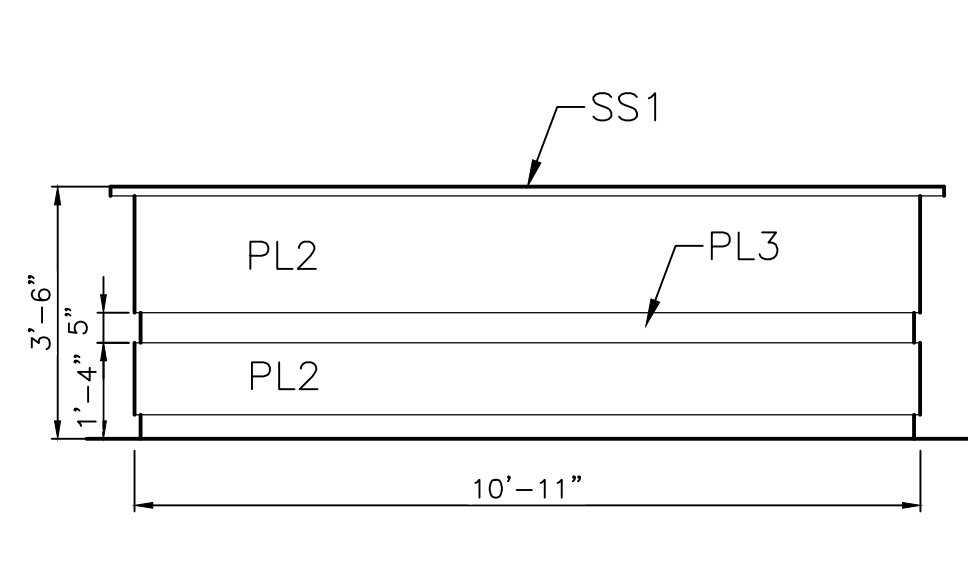

ELEVATION 2
SCALE: 3/8" = 1'-0"

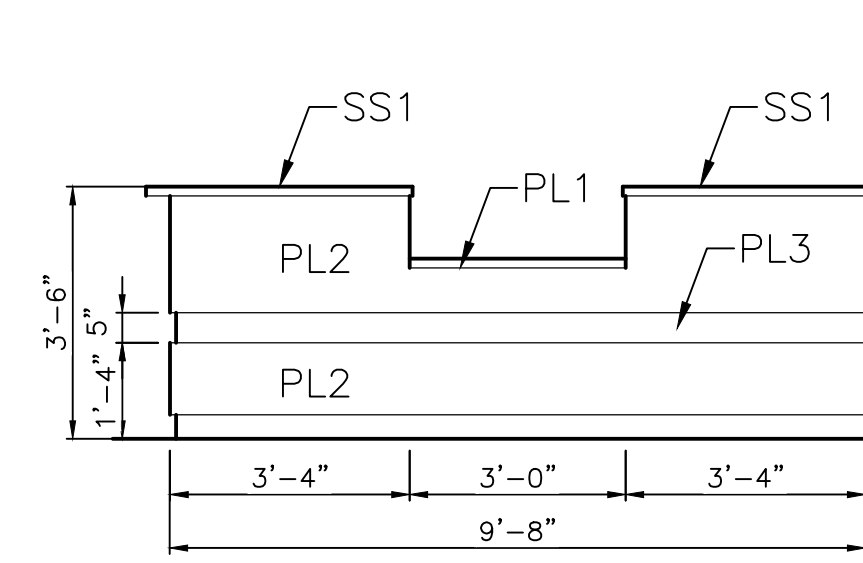

ELEVATION 1
SCALE: 3/8" = 1'-0"

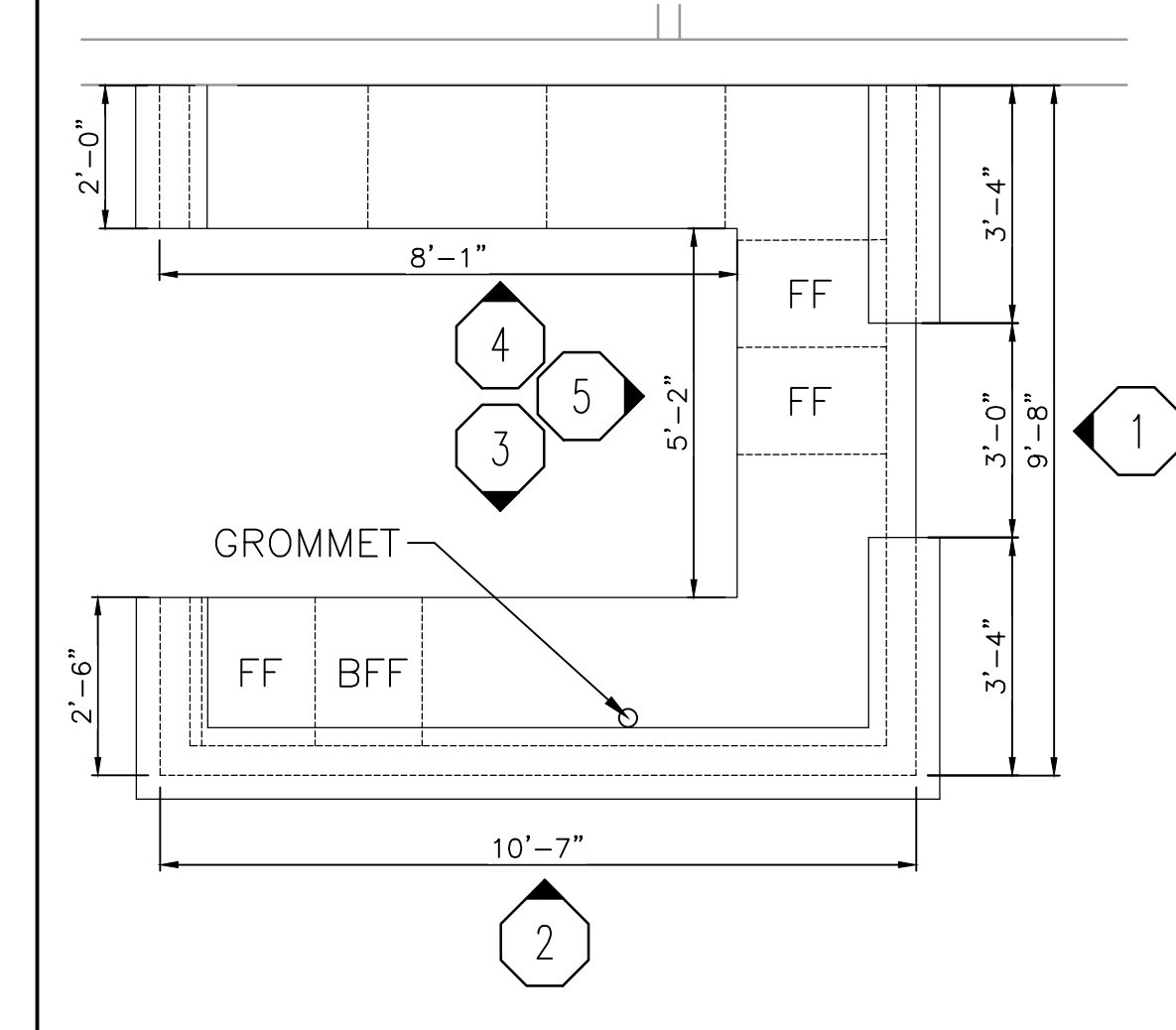

RECEPTION DESK A-104 PLAN
SCALE: 3/8" = 1'-0"

1
A-760

Monday, 9/9/2024 3:12 PM - LAST SAVED BY: SCOTT Y:\23-134 LOGANSPORT CSC - LOGANSPORT JR HS RENOVATIONS\23-134 DRAWINGS\05 ARCH\A-760.DWG

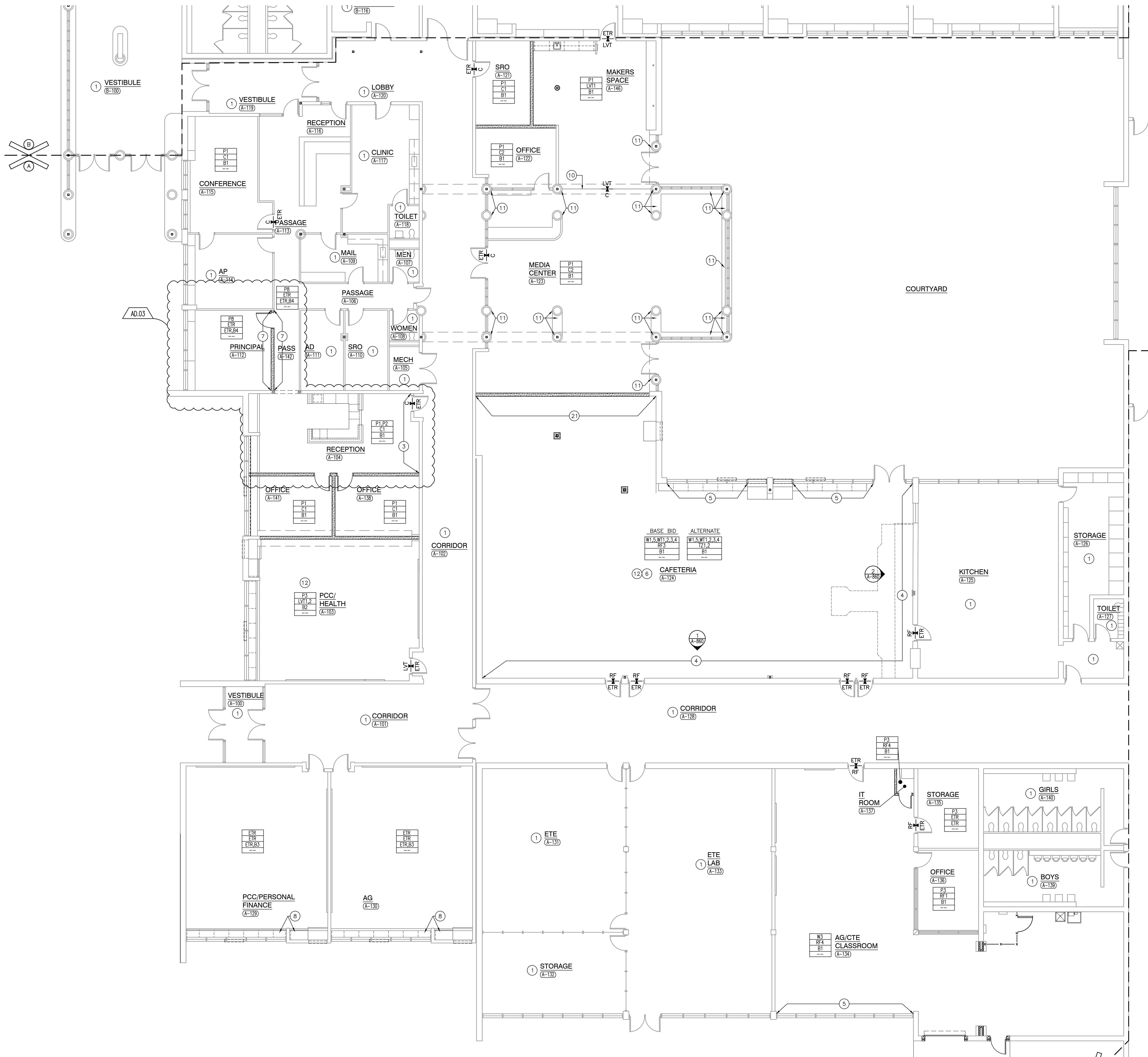

UNIT "A" FIRST FLOOR FINISH PLAN
SCALE: 1/8" = 1'-0"

GENERAL FINISH PLAN NOTES:

- A. REFERENCE FINISH LEGEND FOR FINISH INFORMATION.
- B. REFERENCE FLOOR PATTERN PLANS, EQUIPMENT PLANS, INTERIOR ELEVATIONS, REFLECTED CEILING PLANS AND WRITTEN SPECIFICATIONS FOR ADDITIONAL FINISH INFORMATION.
- C. PRIOR TO INSTALLATION OF NEW FINISHES CONTRACTOR SHALL INSPECT ALL SUBSTRATES. IF A SUBSTRATE IS DEEMED UNACCEPTABLE THE CONTRACTOR SHALL TAKE THE NECESSARY STEPS TO RECTIFY THE SITUATION OR CONTACT THE ARCHITECT WITH THE CONCERN. PROCEEDING WITH THE INSTALLATION OF FINISHES WILL BE CONSTRUED THAT THE INSTALLER AND/OR FINISHER HAS ACCEPTED SAID SUBSTRATE. NO CHANGE ORDER WILL BE ISSUED TO RECTIFY CONCEALED, OR UNSATISFACTORY SUBSTRATE ONCE FINISH WORK HAS PROCEEDED.
- D. PREPARE ALL WALL CONSTRUCTION, NEW AND EXISTING, TO RECEIVE NEW FINISHES AS PER MANUFACTURER'S RECOMMENDED INSTALLATION METHODS AND MATERIALS FOR ALL FINISHES.
- E. ALL FLOORING IS TO BE LEVELLED WITHIN 1/4" IN 10'-0" WITH LATEX MATERIAL. MOISTURE CONTENT IN AREA IS TO BE TESTED PRIOR TO INSTALLATION OF FLOORING MATERIAL. CONTRACTOR TO INSTALL FLOORING PER MANUFACTURER'S RECOMMENDED METHOD.
- F. FLOORING CONTRACTOR TO SUBMIT A SEAMING DIAGRAM FOR FLOORING MATERIAL INCLUDING NOTATION OF MATERIAL DIRECTION.
- G. ALL FLOORING TRANSITIONS SHALL COMPLY WITH ADA GUIDELINES.
- H. ALL EXPOSED METAL SURFACES, SUCH AS GRILLES, FIRE EXTINGUISHER CABINETS, ETC. THAT ARE NOTED TO BE PAINTED, SHALL BE PAINTED WITH ALKYD TYPE PAINT. COLOR TO BE COORDINATED WITH DESIGNER UNLESS OTHERWISE NOTED.
- I. CONTRACTOR TO PROVIDE AND INSTALL FLOORING TRANSITIONS AS INDICATED ON THE FLOOR PATTERN PLANS, WHERE NONE ARE NOTED, CONTRACTOR SHALL VERIFY REQUIRED TYPE/COLOR WITH ARCHITECT.
- J. ALL FLOOR FINISH TRANSITIONS AT DOORS SHALL BE CENTERED UNDER DOOR UNLESS NOTED OTHERWISE.
- K. THE CONTRACTOR SHALL BE RESPONSIBLE TO VERIFY THAT ALL NEW INTERIOR WALL AND CEILING FINISHES WILL BE CLASS B MINIMUM, WITH A FLAME SPREAD RATING OF 75 MAXIMUM, AND A SMOKE DEVELOPED INDEX OF 450 MAXIMUM, PER IBC SECTION 803.
- L. PAINT ALL SIDES OF NEW DOOR FRAMES TO MATCH EXISTING, P9, UNLESS NOTED OTHERWISE.

FINISH SYMBOL LEGEND:

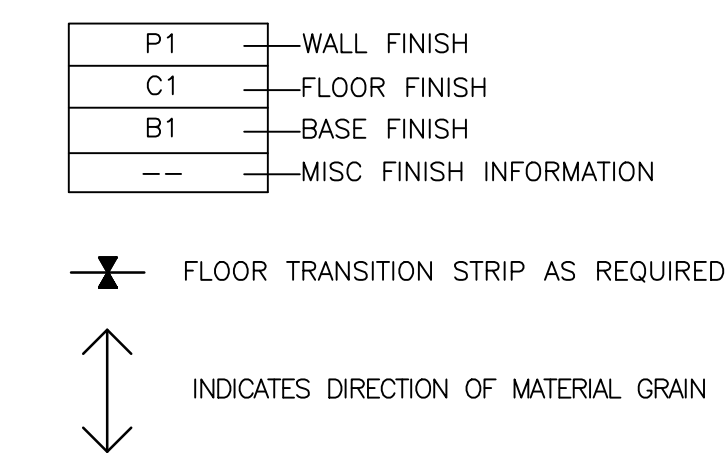

FINISH PLAN NOTES:

- (ALL PLAN NOTES MAY NOT BE INDICATED ON THIS PLAN)
- 1 NO NEW FINISHES THIS ROOM, EXCLUDING DOOR FRAMES CONNECTED TO OTHER ROOMS THAT RECEIVE NEW FINISHES.
 - 2 PAINT, P2, AROUND EXISTING GRAPHIC. EXISTING GRAPHIC TO REMAIN. INSTALL WALL BASE, B1 ON ENTIRE WALL.
 - 3 PAINT, P2
 - 4 WALL TILE, WT1, WT2, WT3, AND WT4. REFER TO INTERIOR ELEVATIONS ON SHEET A-860.
 - 5 REPAINT PAINTED SPANDREL GLASS TO MATCH WALL PAINT.
 - 6 BASE BID: INSTALL RESINOUS FLOORING, RF3, AND VINYL BASE, B1. NO FLOOR PATTERN; ALTERNATE BID: INSTALL TERRAZZO FLOORING, TZ1 AND TZ2 WITH FLOOR PATTERN AND VINYL BASE, B1.
 - 7 PAINT, P8; BASE, B4.
 - 8 VINYL BASE, B3, ON NEW CASEWORK. REFER TO CASEWORK ELEVATIONS ON SHEET A-730.
 - 9 VINYL BASE, B2, ON NEW CASEWORK. REFER TO CASEWORK ELEVATIONS ON SHEET A-730.
 - 10 FLOOR TRANSITION, TRAN1, SHALL BE CENTERED WITH EXISTING BRICK COLUMNS. REFER TO DETAIL 1/A-820 FOR FLOOR TRANSITION.
 - 11 DO NOT PAINT EXISTING BRICK COLUMNS OR CONCRETE COLUMN BASE.
 - 12 REFER TO SHEET A-830 FOR FLOOR PATTERN.
 - 13 INSTALL WALL TILE RUNNING BOND PATTERN, HORIZONTAL WITH 1/2 TILE OFFSET.
 - 14 WALL TILE, WT1 ON ALL WALLS NOT INDICATED WITH KEYNOTE 19, INSTALL RUNNING BOND PATTERN, HORIZONTAL WITH 1/2 TILE OFFSET.
 - 15 NOT USED.
 - 16 PAINT, P4.
 - 17 PAINT, W1, W5, AND W6. REFER TO INTERIOR ELEVATION ON SHEET A-860.
 - 18 STAIR NOSING AND RISER, STR, AT EACH STEP.
 - 19 WALL TILE, WT5, WT6, AND WT7. REFER TO INTERIOR ELEVATION ON SHEET A-860.
 - 20 PAINT ALL SIDES OF BULKHEAD, P4.
 - 21 PAINT, W5.
 - 22 STOP TILE RUN AT NEW HOLLOW METAL FRAME.
 - 23 PAINT, W1 ON ALL WALLS EXCEPT AS INDICATED BY KEYNOTE 17.
 - 24 REFER TO DETAIL 2/A-820 FOR RESINOUS BASE.



GIBRALTAR DESIGN
ARCHITECTURE • ENGINEERING • INTERIOR DESIGN

PROJECT
LOGANSPORT JUNIOR HIGH SCHOOL RENOVATIONS
LOGANSPORT COMMUNITY SCHOOL CORPORATION
LOGANSPORT, INDIANA

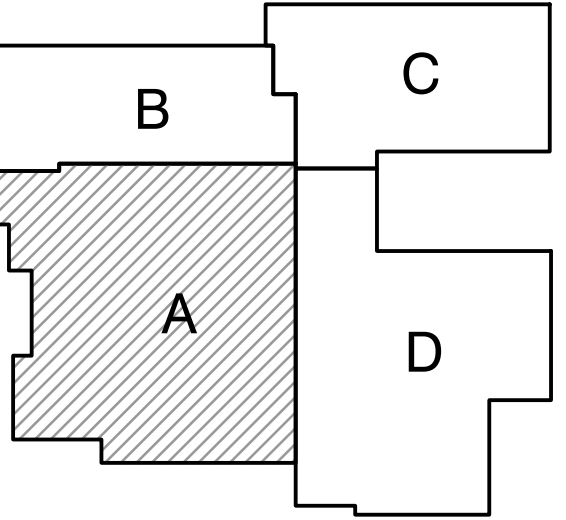

KEY PLAN

GIBRALTAR DESIGN
9102 N. Meridian St., Ste. 300
Indianapolis, IN 46260
Homepage: www.GibraltarDesign.com
Email: info@GibraltarDesign.com
Phone: 317.580.5777 Fax: 317.580.5778

PROJECT: 23-134
DATE: 08/15/24
COORDINATED BY: BCB
DRAWN BY: MMM/ACS
CHECKED BY: NAS

COPYRIGHT NOTICE:
THE CONCEPTS, DESIGNS, PLANS, DETAILS, ETC. SHOWN ON THIS DOCUMENT ARE THE PROPERTY OF GIBRALTAR DESIGN AND WERE CREATED FOR USE ON THIS SPECIFIC PROJECT. NONE OF THIS INFORMATION SHALL BE USED BY ANY PERSON OR FIRM FOR ANY PURPOSE WITHOUT THE EXPRESS WRITTEN CONSENT OF GIBRALTAR DESIGN. THE OWNER MAY RETAIN COPIES FOR INFORMATION AND REFERENCE IN CONNECTION ONLY WITH THIS PROJECT.

REVISIONS	MARK	DATE	ISSUED FOR
	AD.03	9/10/24	ADDENDUM 03

DRAWING
UNIT "A" FIRST FLOOR FINISH PLAN

PROJECT
LOGANSPORT JUNIOR HIGH SCHOOL RENOVATIONS

GIBRALTAR DESIGN SHEET
A A-801

Monday, 9/9/2024 3:15 PM - LAST SAVED BY: SCOTT Y:\23-134 LOGANSPORT CSC - LOGANSPORT JR HS RENOVATIONS\23-134 DRAWINGS\05 ARCH\A-801.DWG

Xref ... \Intr1.dwg

FINISH LEGEND

SURFACE	MARK	DESCRIPTION	MANUFACTURER	PATTERN/FINISH	NUMBER/COLOR	SIZE	COMMENTS
WALL BASE							
B1		WALL BASE	TARKETT	---	GATEWAY TA4	4" COVE	---
B2		WALL BASE	TARKETT	---	GRAY HAZE 24	4" COVE	---
B3		WALL BASE	TARKETT	---	MATCH EXISTING	---	SEE NOTE 4
B4		WALL BASE	TARKETT	---	MATCH EXISTING	---	SEE NOTE 5
RB1		NOT USED	---	---	---	---	---
RB2		RESINOUS BASE	SHERWIN WILLIAMS	DECO QUARTZ BC23	MIDNIGHT	---	---
FLOOR MATERIALS							
C1		CARPET TILE	TARKETT	FORMATION TRANSITION 11252	MARENGO/RED OCHRE 5B226	24" X 24"	INSTALL: VERTICAL ASHLAR
C2		CARPET TILE	TARKETT	CREATE PURPOSE 11769	FORWARD 32829	18" X 36"	INSTALL: VERTICAL ASHLAR
LVT1		LUXURY VINYL TILE	MANNINGTON	COLOR ANCHOR, GROOVE	COTTONTAIL C118	18" X 18"	---
LVT2		LUXURY VINYL TILE	MANNINGTON	COLOR ANCHOR, GROOVE	POPPY RED C103	18" X 18"	---
RF1		NOT USED	---	---	---	---	---
RF2		RESINOUS FLOOR	SHERWIN WILLIAMS	DECO QUARTZ BC23	MIDNIGHT	---	---
RF3		RESINOUS FLOOR	SHERWIN WILLIAMS	DECO FLAKE BC	CUSTOM	---	SEE NOTE 1
RF4		RESINOUS FLOOR	---	URETHANE CONCRETE SLURRY	LIGHT GRAY	---	---
TZ1		TERRAZZO	---	---	WHITE/RED	---	SEE NOTE 2
TZ2		TERRAZZO	---	---	DARK GRAY	---	SEE NOTE 3
SF		ROLL RUBBER FLOOR	MONDO	SPORT IMPACT	DARK GRAY 018	---	---
SC		SEALED CONCRETE	CHEMMASTERS	POLYSEAL TINT	LIGHT GRAY	---	---
STR		STAIR NOSING & RISER	TARKETT	---	GRAY HAZE 24	---	---
WALL MATERIALS							
P1		PAINT	SHERWIN WILLIAMS	---	SW 7668 MARCH WIND	---	---
P2		PAINT	SHERWIN WILLIAMS	---	SW 7673 PEWTER CAST	---	---
P3		PAINT	SHERWIN WILLIAMS	---	SW 7015 REPOSE GRAY	---	---
P4		PAINT	SHERWIN WILLIAMS	---	SW 9170 ACIER	---	---
P5		NOT USED	---	---	---	---	---
P6		NOT USED	---	---	---	---	---
P7		PAINT	SHERWIN WILLIAMS	---	SW 7757 HIGH REFLECTIVE WHITE	---	CEILING
P8		PAINT	SHERWIN WILLIAMS	---	MATCH EXISTING	---	SEE NOTE 5
P9		PAINT	SHERWIN WILLIAMS	---	MATCH EXISTING	---	DOOR FRAMES
W1		WALL COATING	SHERWIN WILLIAMS	---	SW 7668 MARCH WIND	---	---
W2		NOT USED	---	---	---	---	---
W3		WALL COATING	SHERWIN WILLIAMS	---	SW 7015 REPOSE GRAY	---	---
W4		NOT USED	---	---	---	---	---
W5		WALL COATING	SHERWIN WILLIAMS	---	SW 6866 HEARTHROB	---	---
W6		WALL COATING	SHERWIN WILLIAMS	---	SW 6993 BLACK OF NIGHT	---	---
WT1		CERAMIC WALL TILE	DALTILE	COLOR WHEEL LINEAR	DESERT GRAY X114	4" X 12"	---
WT2		CERAMIC WALL TILE	DALTILE	COLOR WHEEL LINEAR	SUEDE GRAY 0182	4" X 12"	---
WT3		CERAMIC WALL TILE	DALTILE	COLOR WHEEL LINEAR	CHALKBOARD 0180	4" X 12"	---
WT4		CERAMIC WALL TILE	PLATFORM SURFACES	PLATFORM SOLUTIONS WALL	RED PEPPER GLOSSY 4	4" X 10"	---
WT5		CERAMIC WALL TILE	DALTILE	COLOR WHEEL CLASSIC	DESERT GRAY X114	3" X 6"	---
WT6		CERAMIC WALL TILE	DALTILE	COLOR WHEEL CLASSIC	SUEDE GRAY 0182	3" X 6"	---
WT7		CERAMIC WALL TILE	PLATFORM SURFACES	PLATFORM SOLUTIONS WALL	RED PEPPER GLOSSY 4	3" X 6"	---
FR-AWP1		ACOUSTIC WALL PANEL	MAYER FABRICS	EQUAL	CARDINAL EQ238	---	---
FR-AWP2		ACOUSTIC WALL PANEL	MAYER FABRICS	EQUAL	GREY MIX EQ238	---	---
CASEWORK AND MILLWORK							
PL1		PLASTIC LAMINATE	PIONITE	TEXTURED/SUEDE (SD)	ICE FISHIN WF181	---	---
PL2		PLASTIC LAMINATE	PIONITE	TEXTURED/SUEDE (SD)	PEARL OF THE ORIENT AG601	---	---
PL3		PLASTIC LAMINATE	PIONITE	TEXTURED/SUEDE (SD)	PRIMARY RED SRS20	---	---
PL4		PLASTIC LAMINATE	NEVAMAR	ARP (T-)	CALM DISTINCTION VA6001	---	---
PL5		PLASTIC LAMINATE	WILSONART	3B FINE VELVET TEXTURE	RAW COTTON 4947	---	---
SS1		SOLID SURFACE	CORIAN	---	CARBON CONCRETE	---	---
MISCELLANEOUS							
TP1		TOLIET PARTITION	SCRANTON	HINY HIDERS, ORANGE PEEL	CHARCOAL GREY	---	RESTROOMS
TRAN1		FLOOR TRANSITION	TARKETT	SLIM LINE TRANSITION	GATEWAY SLT-TA4-A	---	LVT TO CARPET TRANSITION
RS		ROLLER SHADES	---	---	---	---	---
ETR = EXISTING TO REMAIN							

AD.03

AD.03

AD.03

NOTE 1: CUSTOM DECO FLAKE BC RESINOUS FLOOR FORMULA - TO BE USED FOR ESTIMATING PURPOSES ONLY. CONTRACTOR TO WORK WITH ARCHITECT FOR FINAL FORMULA.

70% F9859 1/4"
 10% F1050 1/4"
 8% F9978 1/4"
 5% F1820 1/8"
 5% F9902 1/8"
 2% F6804 1/8"

NOTE 2: TZ1 (TERRAZZO) FORMULA:
 TERROXY MATCH SW 7668 MARCH WIND
 35% CHINA WHITE #1
 40% RED OPAL GLASS #1
 10% BLACK STALLION #1
 15% BLACK STALLION #2
 10% POOL MIX

NOTE 3: TZ2 (TERRAZZO) FORMULA:
 TERROXY JET BLACK 78A-1A
 50% BLACK STALLION #0
 50% BLACK STALLION #1
 10% POOL MIX

NOTE 4: MATCH EXISTING WALL BASE IN CLASSROOMS A-129 AND A-130 FOR BASE ON NEW CASEWORK.

NOTE 5: MATCH EXISTING PAINT AND WALL BASE IN PRINCIPAL A-112 AND PASS A-142 WHERE NEW WALL IS CONSTRUCTED.

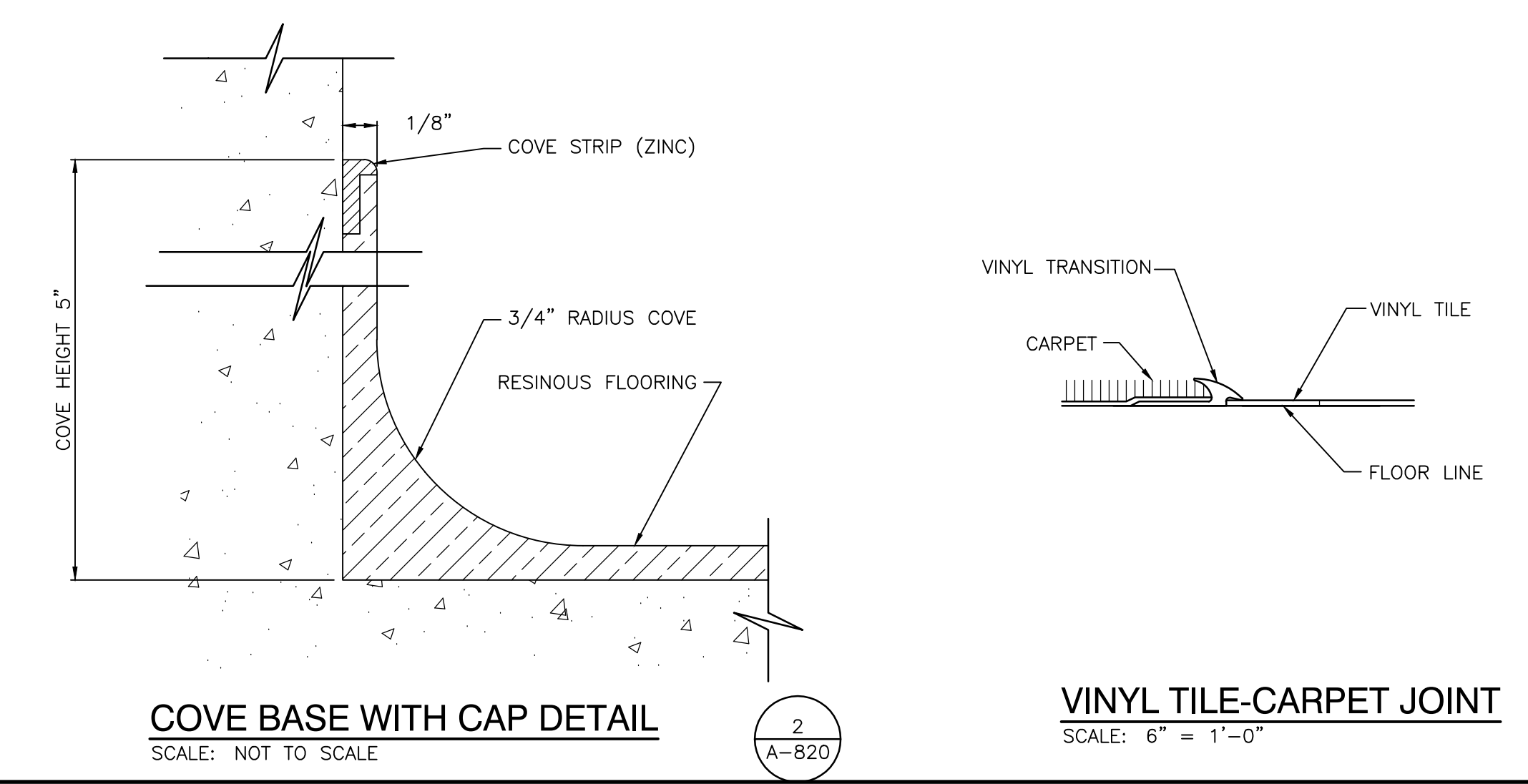

COVE BASE WITH CAP DETAIL
SCALE: NOT TO SCALE

VINYL TILE-CARPET JOINT
SCALE: 6" = 1'-0"



GIBRALTAR
DESIGN
ARCHITECTURE • ENGINEERING • INTERIOR DESIGN

PROJECT
LOGANSPORT JUNIOR HIGH SCHOOL RENOVATIONS
LOGANSPORT COMMUNITY SCHOOL CORPORATION
LOGANSPORT, INDIANA

GIBRALTAR DESIGN
9102 N. Meridian St., Ste. 300
Indianapolis, IN 46260
Homepage: www.GibraltarDesign.com
Email: info@GibraltarDesign.com
Phone: 317.580.5777 Fax: 317.580.5778

PROJECT: 23-134
 DATE: 08/15/24
 COORDINATED BY: BCB
 DRAWN BY: ACS
 CHECKED BY: NAS

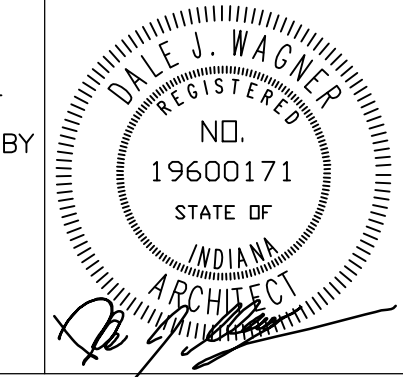

COPYRIGHT NOTICE:
 THE CONCEPTS, DESIGNS, PLANS, DETAILS, ETC. SHOWN ON THIS DOCUMENT ARE THE PROPERTY OF GIBRALTAR DESIGN AND WERE CREATED FOR USE ON THIS SPECIFIC PROJECT. NONE OF THIS INFORMATION SHALL BE USED BY ANY PERSON OR FIRM FOR ANY PURPOSE WITHOUT THE EXPRESS WRITTEN CONSENT OF GIBRALTAR DESIGN. THE OWNER MAY RETAIN COPIES FOR INFORMATION AND REFERENCE IN CONNECTION ONLY WITH THIS PROJECT.

REVISIONS	MARK	DATE	ISSUED FOR
AD.03		9/10/24	ADDENDUM 03

DRAWING
FINISH LEGEND & DETAILS

PROJECT
LOGANSPORT JUNIOR HIGH SCHOOL RENOVATIONS

© GIBRALTAR DESIGN SHEET
A-820

Monday, 9/9/2024 3:17 PM - LAST SAVED BY: SCOTT Y. 23-134 LOGANSPORT CSC - LOGANSPORT JR HS RENOVATIONS\23-134 DRAWINGS\05 ARCH\A-820.DWG

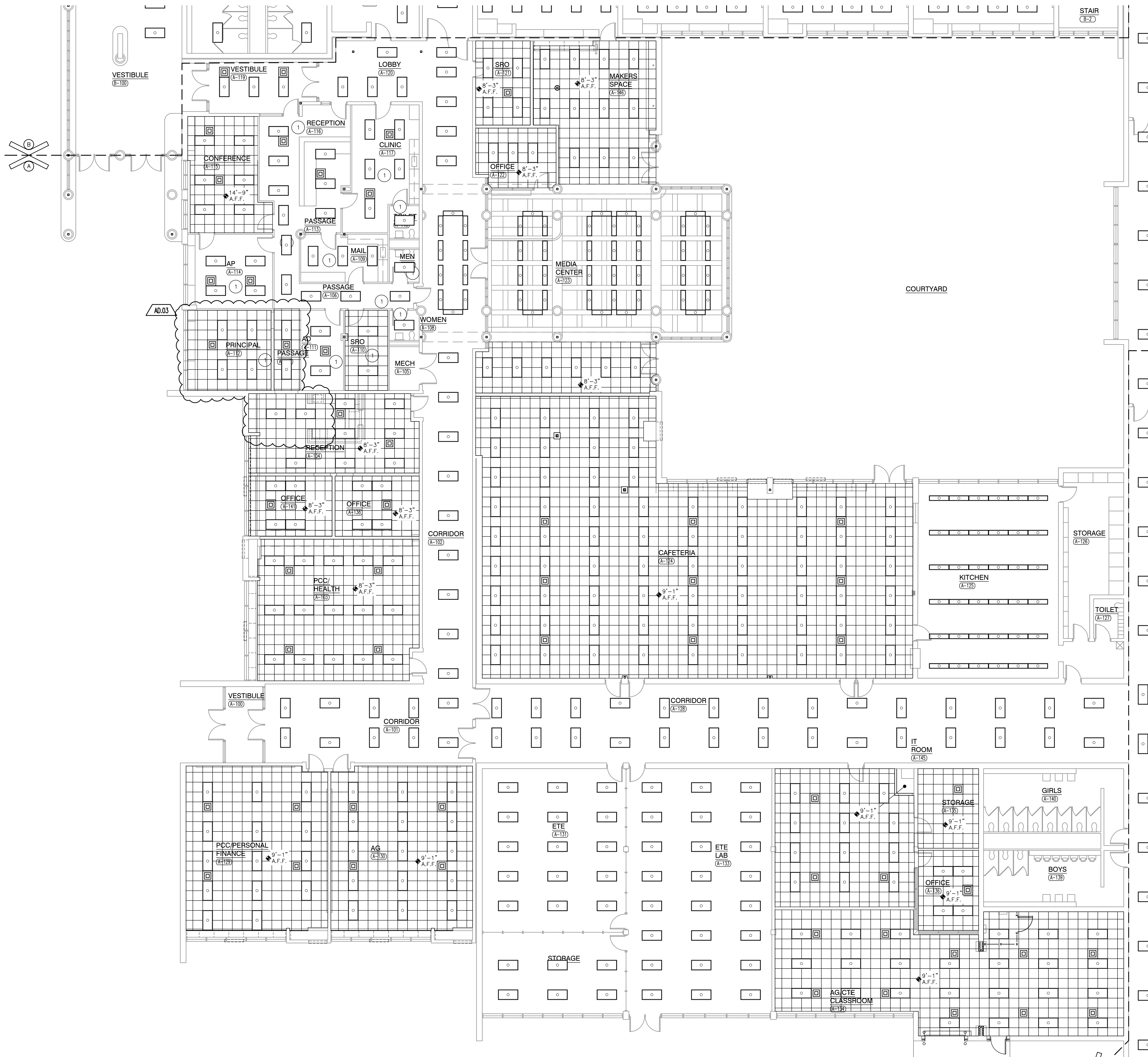

GENERAL REFLECTED CEILING PLAN NOTES:

- A. FOR GENERAL PROJECT NOTES, MATERIAL INDICATIONS, LEGEND, SYMBOL, LEGEND, ABBREVIATIONS, ETC., REFER TO G SERIES SHEETS.
- B. THE ARCHITECTURAL REFLECTED CEILING PLAN GOVERN THE LAYOUT OF ALL CEILING ELEMENTS AND PENETRATIONS.
- C. BULKHEAD FRAMING SHALL BE ATTACHED TO STRUCTURAL SUPPORT FRAMING AND NOT THE ROOF DECK.
- D. REFER TO FLOOR PLANS FOR WALL TYPES.
- E. CEILING ACCESS PANELS INDICATED ARE NOT INTENDED TO LIMIT NUMBER OF PANELS REQUIRED. PANEL QUANTITY SHALL BE SUFFICIENT TO PROVIDE REQUIRED ACCESS WHERE NOT INDICATED ON THE DRAWINGS. VERIFY LOCATION WITH ARCHITECT PRIOR TO INSTALLING PANEL. PAINT PANEL TO MATCH ADJACENT BULKHEAD.
- F. REFER TO ELECTRICAL DRAWINGS FOR ADDITIONAL CEILING MOUNTED ELECTRICAL ITEMS.
- G. REFER TO TECHNOLOGY DRAWINGS FOR ADDITIONAL CEILING MOUNTED TECHNOLOGY ITEMS.
- H. REFER TO MECHANICAL DRAWINGS FOR LOCATION OF CEILING DIFFUSERS, RETURN AIR GRILLS, AND CEILING CABINET HEATERS.
- I. WHERE APPLICABLE COORDINATE SPRINKLER HEAD LOCATIONS WITH FIRE PROTECTION INSTALLER AND FIRE PROTECTION DRAWINGS TO BE SUBMITTED AT A LATTER DATE. FIRE PROTECTION DRAWINGS WILL INDICATE SPRINKLER HEAD TYPES AND QUANTITIES.

REFLECTED CEILING PLAN LEGEND:

- (ALL SYMBOLS MAY NOT BE INDICATED ON THIS SHEET.)
- GYPSUM CEILING OR BULKHEAD, REFER TO TYPICAL BULKHEAD DETAILS (S/A-601)
 - ACT 1 2'-0" x 2'-0" ACOUSTICAL BOARD CEILING
 - ACT 2 2'-0" x 2'-0" SUN-FACED CEILING
 - ACT 3 2'-0" x 4'-0" ACOUSTICAL BOARD CEILING
 - DOWN LIGHT
 - 1x4 LIGHT FIXTURE
 - 2x4 LIGHT FIXTURE
 - PENDANT LIGHT FIXTURE
 - LINEAR LIGHT FIXTURE
 - WALL SCONCE LIGHT FIXTURE
 - SUPPLY AIR DIFFUSER
 - LINEAR SUPPLY AIR DIFFUSER
 - RETURN, EXHAUST, AND TRANSFER AIR GRILLE
 - CEILING SPEAKER
 - OCCUPANCY SENSOR

REFLECTED CEILING PLAN NOTES:

- (ALL PLAN NOTES MAY NOT BE INDICATED ON THIS SHEET.)
- ① REPLACE EXISTING CEILING PADS WITH NEW CEILING PADS. REFER TO ELECTRICAL DRAWINGS FOR REPLACEMENT OF EXISTING LIGHT FIXTURES.



GIBRALTAR DESIGN
ARCHITECTURE • ENGINEERING • INTERIOR DESIGN

PROJECT
LOGANSPORT JUNIOR HIGH SCHOOL RENOVATIONS
LOGANSPORT COMMUNITY SCHOOL CORPORATION
LOGANSPORT, INDIANA

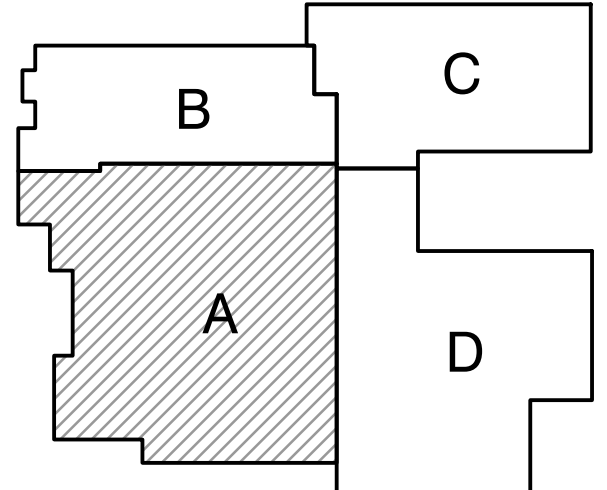

KEY PLAN

GIBRALTAR DESIGN
9102 N. Meridian St., Ste. 300
Indianapolis, IN 46260
Homepage: www.GibraltarDesign.com
Email: info@GibraltarDesign.com
Phone: 317.580.5777 Fax: 317.580.5778

PROJECT: 23-134
DATE: 08/15/24
COORDINATED BY: BCB
DRAWN BY: MMM
CHECKED BY: DJW

COPYRIGHT NOTICE:
THE CONCEPTS, DESIGNS, PLANS, DETAILS, ETC. SHOWN ON THIS DOCUMENT ARE THE PROPERTY OF GIBRALTAR DESIGN AND WERE CREATED FOR USE ON THIS SPECIFIC PROJECT. NONE OF THIS INFORMATION SHALL BE USED BY ANY PERSON OR FIRM FOR ANY PURPOSE WITHOUT THE EXPRESS WRITTEN CONSENT OF GIBRALTAR DESIGN. THE OWNER MAY RETAIN COPIES FOR INFORMATION AND REFERENCE IN CONNECTION ONLY WITH THIS PROJECT.

REVISIONS	MARK	DATE	ISSUED FOR
	AD.03	9/10/24	ADDENDUM NO.3

DRAWING
UNIT 'A' FIRST FLOOR REFLECTED CEILING PLAN

PROJECT
LOGANSPORT JUNIOR HIGH SCHOOL RENOVATIONS

© GIBRALTAR DESIGN SHEET
A A-901

UNIT "A" FIRST FLOOR REFLECTED CEILING PLAN

SCALE: 1/8" = 1'-0"

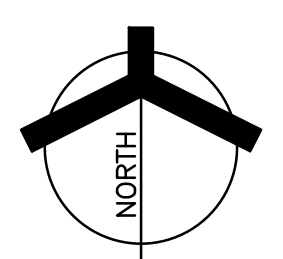

Monday, 9/9/2024 5:46 PM - LAST SAVED BY: SCHULTZ, Y. 23-134 LOGANSPORT CSC - LOGANSPORT JR HS RENOVATIONS\23-134 DRAWINGS\05 ARCH\A-901.DWG



GIBRALTAR
DESIGN
ARCHITECTURE • ENGINEERING • INTERIOR DESIGN

MILLIES
ENGINEERING GROUP
0793 924640
www.milliesengineeringgroup.com

PROJECT:
LOGANSPORT JUNIOR HIGH SCHOOL RENOVATIONS
LOGANSPORT COMMUNITY SCHOOL CORPORATION
LOGANSPORT, INDIANA

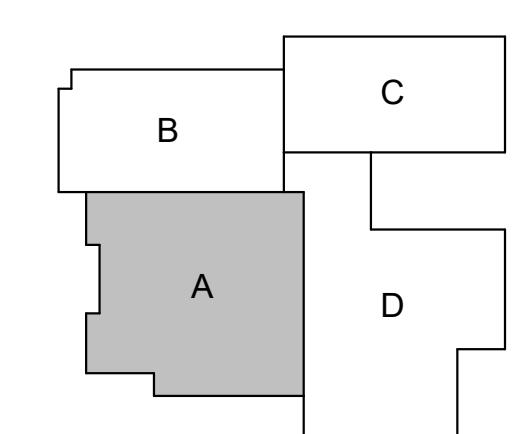

KEY PLAN
NORTH

GIBRALTAR DESIGN
9102 N. Meridian St., Ste. 300
Indianapolis, IN 46260
Homepage: www.GibraltarDesign.com
Email: info@GibraltarDesign.com
Phone: 317.580.5777 Fax: 317.580.5778

PROJECT: 23-134
DATE: 08/15/24
COORDINATED BY: JC
DRAWN BY: CA
CHECKED BY: DJ

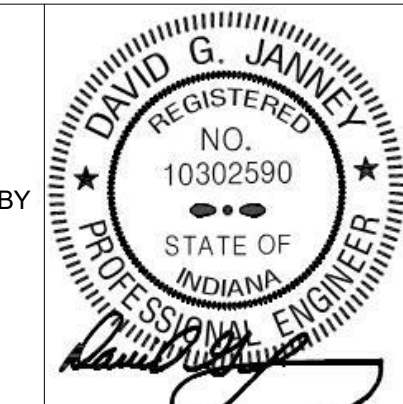

COPYRIGHT NOTICE:
THE CONCEPTS, DESIGN, PLANS, DETAILS, ETC. SHOWN ON THIS DOCUMENT ARE THE PROPERTY OF GIBRALTAR DESIGN AND WERE CREATED FOR USE ON THIS SPECIFIC PROJECT. NOISE OR THIS INFORMATION SHALL BE USED BY ANY PERSON OR FIRM FOR ANY PURPOSE WITHOUT THE EXPRESS WRITTEN CONSENT OF GIBRALTAR DESIGN. THE OWNER MAY RETAIN COPIES FOR INFORMATION AND REFERENCE IN CONNECTION ONLY WITH THIS PROJECT.

REVISIONS	MARK	DATE	ISSUED FOR
	AD-3	09/10/24	ADDENDUM 3

DRAWING
UNIT "A" FIRST FLOOR MECHANICAL HVAC PLAN

PROJECT
LOGANSPORT JUNIOR HIGH SCHOOL RENOVATIONS

© GIBRALTAR DESIGN SHEET
A MV101

- SHEET NOTES**
- INSTALL NEW SUPPLY AIR DIFFUSER IN SAME LOCATION AS REMOVED SUPPLY AIR DIFFUSER IN EXISTING CEILING GRID COMPLETE AS REQUIRED. RECONNECT AND MODIFY EXISTING DUCTWORK TO NEW SUPPLY DIFFUSER COMPLETE AS REQUIRED. PROVIDE ADDITIONAL DUCTWORK, IF NECESSARY.
 - CLEAN AND REINSTALL EXISTING SUPPLY AIR DIFFUSER COMPLETE AS REQUIRED. RECONNECT EXISTING DUCTWORK COMPLETE AS REQUIRED. BALANCE EXISTING SUPPLY AIR DIFFUSER TO EXISTING AIRFLOW CAPACITY.

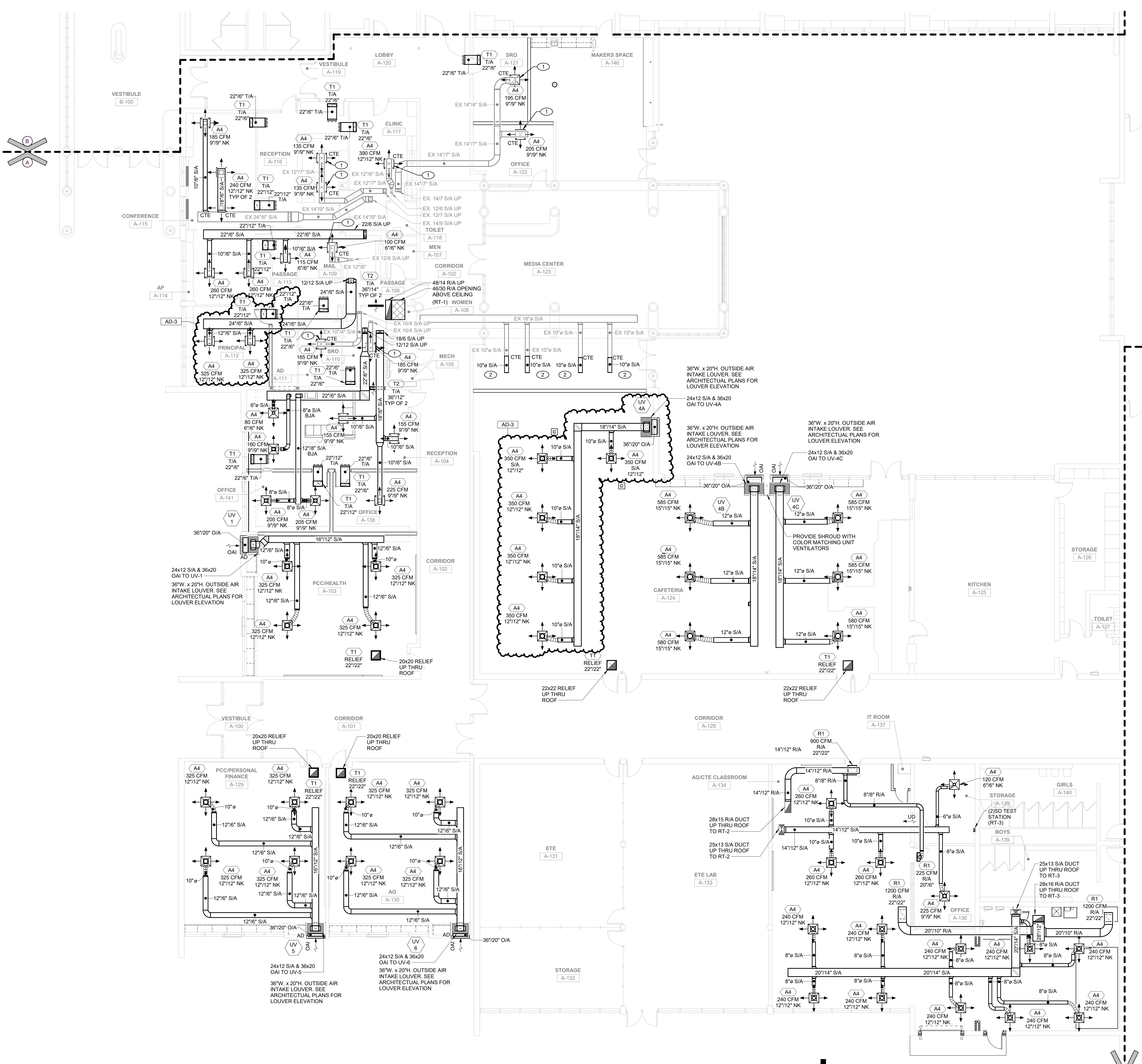

UNIT "A" FIRST FLOOR MECHANICAL DUCTWORK PLAN
1 MV101 1/8" = 1'-0"

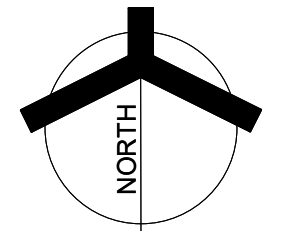

9/10/2024 8:26:32 AM C:\Users\jghele\Documents\MEG_Logansport Junior High_MEP_R24_gheleBKX3D.rvt



GIBRALTAR
DESIGN

ARCHITECTURE • ENGINEERING • INTERIOR DESIGN



PROJECT:
LOGANSPORT JUNIOR HIGH SCHOOL RENOVATIONS
LOGANSPORT COMMUNITY SCHOOL CORPORATION
LOGANSPORT, INDIANA

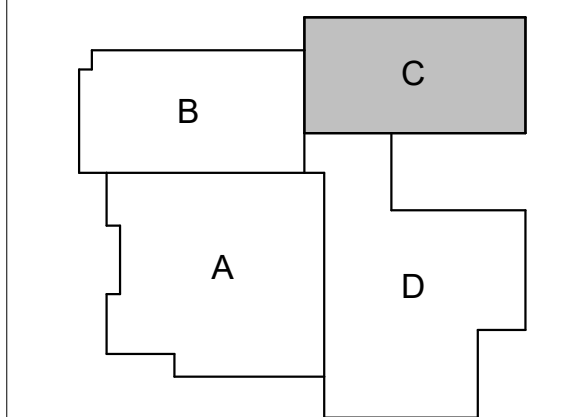

KEY PLAN



GIBRALTAR DESIGN

9102 N. Meridian St., Ste. 300
Indianapolis, IN 46260
Homepage: www.GibraltarDesign.com
Email: info@GibraltarDesign.com
Phone: 317.580.5777 Fax: 317.580.5778

PROJECT: 23-134
DATE: 08/15/24
COORDINATED BY: JC
DRAWN BY: CA
CHECKED BY: DJ

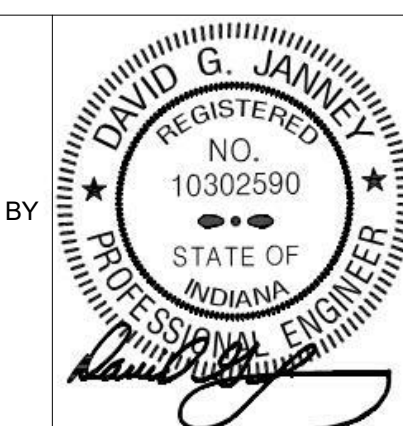

COPYRIGHT NOTICE:
THE CONCEPTS, DESIGN, PLANS, DETAILS, ETC. SHOWN ON THIS DOCUMENT ARE THE PROPERTY OF GIBRALTAR DESIGN AND WERE CREATED FOR USE ON THIS SPECIFIC PROJECT. NOISE OR THIS INFORMATION SHALL BE USED BY ANY PERSON OR FIRM FOR ANY PURPOSE WITHOUT THE EXPRESS WRITTEN CONSENT OF GIBRALTAR DESIGN. THE OWNER MAY RETAIN COPIES FOR INFORMATION AND REFERENCE IN CONNECTION ONLY WITH THIS PROJECT.

REVISIONS	MARK	DATE	ISSUED FOR
	AD-3	09/10/24	ADDENDUM 3

DRAWING
UNIT "C" FIRST FLOOR
MECHANICAL HVAC PLAN

PROJECT
LOGANSPORT JUNIOR HIGH SCHOOL RENOVATIONS

GIBRALTAR DESIGN

SHEET
C MV102

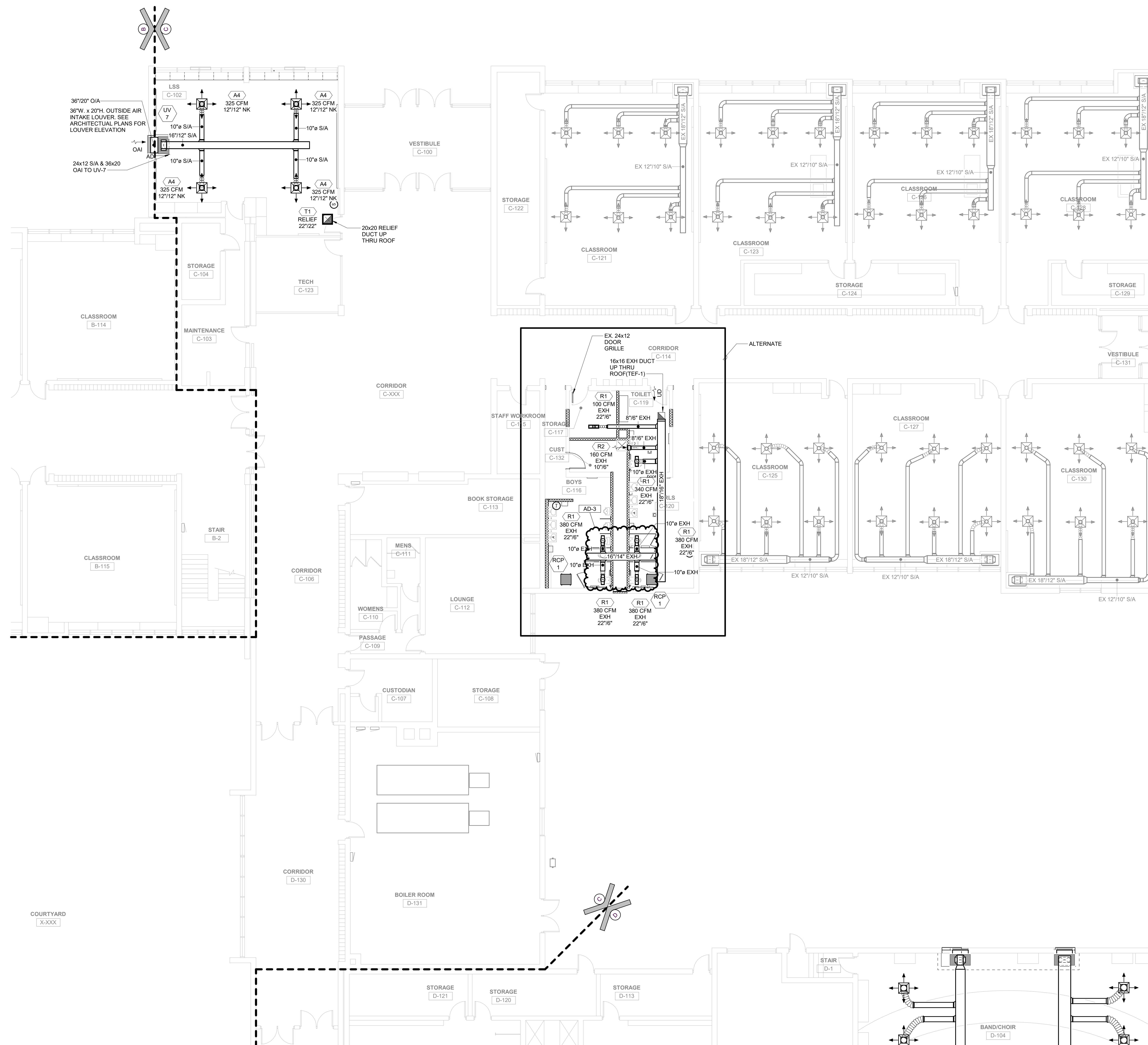

1 UNIT "C" FIRST FLOOR MECHANICAL DUCTWORK PLAN
MV102 1/8" = 1'-0"

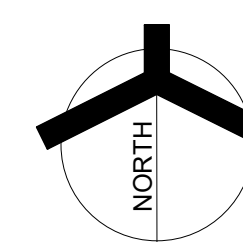

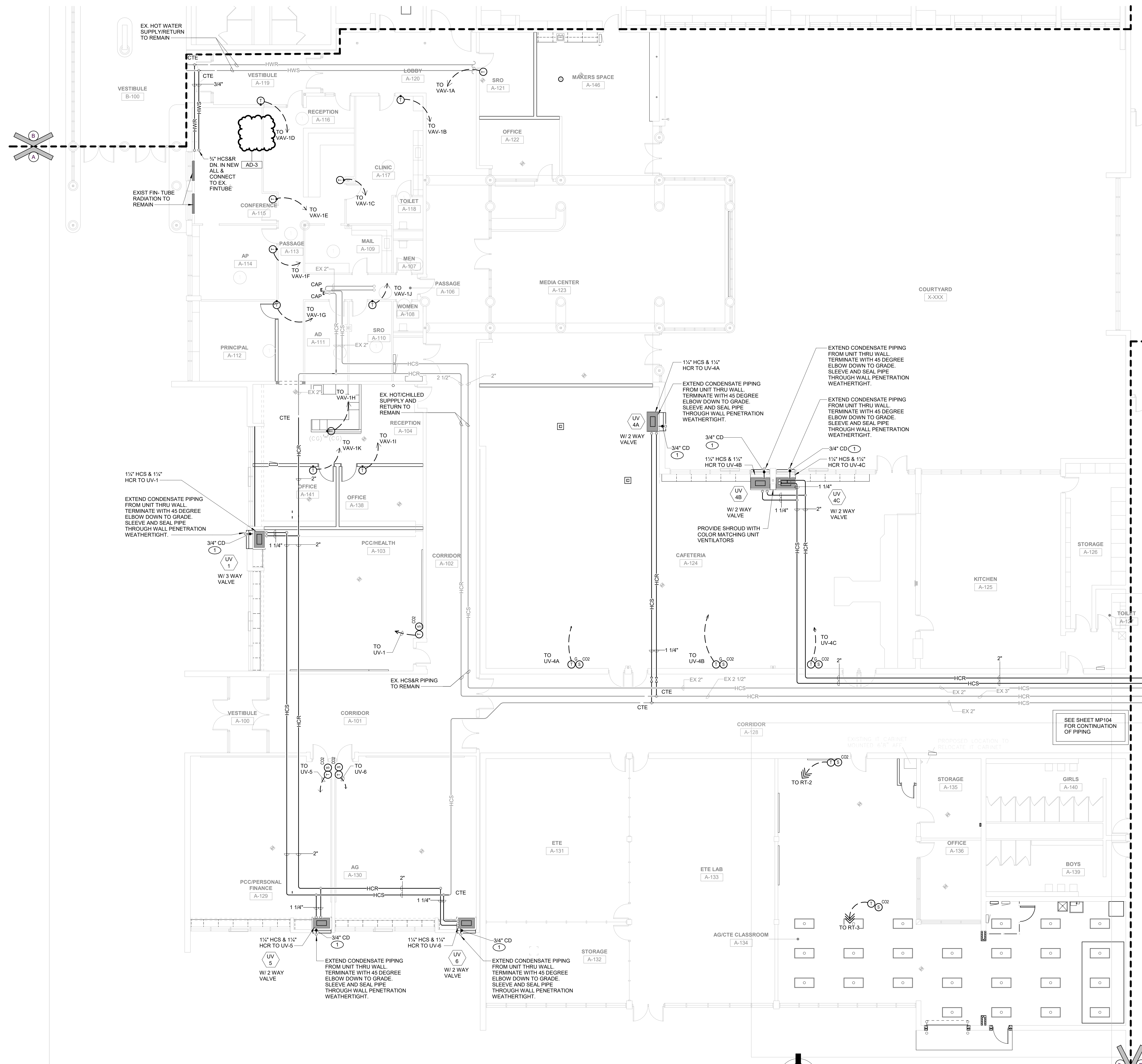

SHEET NOTES

1. EXTEND CONDENSATE PIPING FROM UNIT THRU WALL. TERMINATE WITH 45 DEGREE ELBOW DOWN TO GRADE. SLEEVE AND SEAL PIPE THROUGH WALL PENETRATION WEATHERTIGHT.



GIBRALTAR DESIGN
ARCHITECTURE • ENGINEERING • INTERIOR DESIGN



PROJECT:
LOGANSPORT JUNIOR HIGH SCHOOL RENOVATIONS
LOGANSPORT COMMUNITY SCHOOL CORPORATION
LOGANSPORT, INDIANA

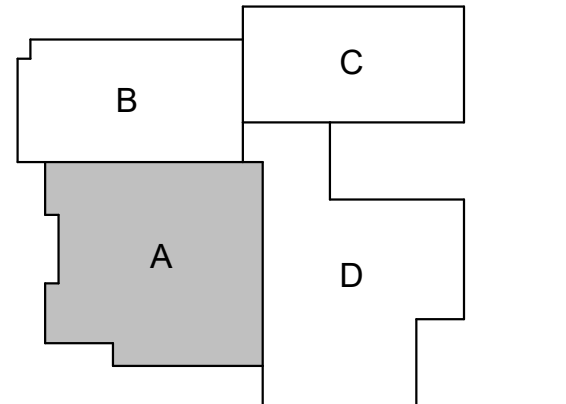

KEY PLAN
NORTH

GIBRALTAR DESIGN
9102 N. Meridian St., Ste. 300
Indianapolis, IN 46260
Homepage: www.GibraltarDesign.com
Email: info@GibraltarDesign.com
Phone: 317.580.5777 Fax: 317.580.5778

PROJECT: 23-134
DATE: 08/15/24
COORDINATED BY: JC
DRAWN BY: CA
CHECKED BY: DJ

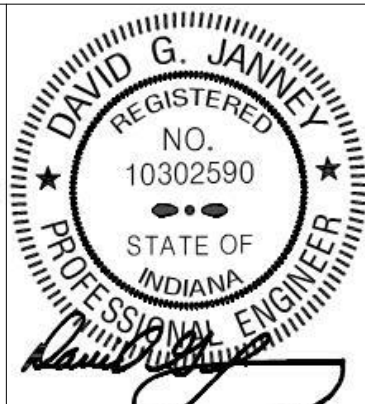

COPYRIGHT NOTICE:
THE CONCEPTS, DESIGNS, PLANS, DETAILS, ETC. SHOWN ON THIS DOCUMENT ARE THE PROPERTY OF GIBRALTAR DESIGN AND WERE CREATED FOR USE ON THIS SPECIFIC PROJECT. NOISE OR THIS INFORMATION SHALL BE USED BY ANY PERSON OR FIRM FOR ANY PURPOSE WITHOUT THE EXPRESS WRITTEN CONSENT OF GIBRALTAR DESIGN. THE OWNER MAY RETAIN COPIES FOR INFORMATION AND REFERENCE IN CONNECTION ONLY WITH THIS PROJECT.

REVISIONS	MARK	DATE	ISSUED FOR
	AD-3	09/10/24	ADDENDUM 3

DRAWING
UNIT "A" FIRST FLOOR MECHANICAL PIPING PLAN

PROJECT
LOGANSPORT JUNIOR HIGH SCHOOL RENOVATIONS

GIBRALTAR DESIGN SHEET
A MP101

1 UNIT "A" FIRST FLOOR MECHANICAL PIPING PLAN
MP101 1/8" = 1'-0"

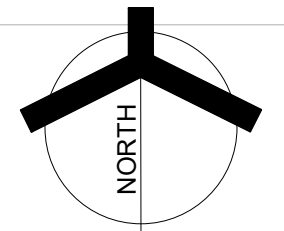

9/10/2024 8:26:30 AM C:\Users\jgheo\Documents\MEG_Logansport_Junior_High_MEP_R24_gheoBkx3D.rvt

MECHANICAL EQUIPMENT SCHEDULE

Table with columns for TAG, MANUFACTURER, MODEL, DESCRIPTION, EFFICIENCY, FAN MOTOR DATA, EXHAUST FANS, DX COOLING EQUIPMENT/COIL DATA, GAS FIRED HEATING EQUIPMENT DATA, CHILLED WATER COOLING EQUIPMENT/COIL DATA, HOT WATER HEATING EQUIPMENT/COIL DATA, ELECTRICAL DATA, UNITS CONTROLLED BY, EQUIPMENT WEIGHT, and REMARKS.

- NOTE 1: PROVIDE WITH: INTEGRATED ECONOMIZER WITH DIFFERENTIAL ENTHALPHY SENSORS, DIGITAL SCROLL (LEAD ONLY) OR VARIABLE SPEED COMPRESSORS, S/A & POW EXH DIRECT DRIVE FANS W/VFD, NON-FUSED DISCONNECT SWITCH, SHORT CIRCUIT RATING 35 K, PHASE & BROWN-OUT PROTECTION, HINGED ACCESS DOORS, VIBRATION ISOLATION CURB w/ HUSHCORE DECK DS-53 ACOUSTICAL TREATMENT, POWERED EXHAUST FAN w/BLDG PRESSURIZATION CONTROL, STAINLESS STEEL HEAT EXCHANGER, MODULATING GAS w/HIGH TURNDOWN (10:1 TURNDOWN), FLUE DEFLECTOR, METAL MESH OUTSIDE AIR INTAKE HOOD FILTER, CONDENSER FAN w/VFD FOR HEAD PRESSURE CONTROL, VAV HEATING & COOLING, HAIL CONDENSER COIL GUARD PROTECTION, FILTERS: 4" MERV 13 & 2" MERV 8. SEE SPECIFICATIONS FOR ADDITIONAL REQUIREMENTS.

- NOTE 2: PROVIDE WITH: INTEGRATED ECONOMIZER WITH DIFFERENTIAL ENTHALPHY SENSORS, DIGITAL SCROLL (LEAD ONLY) OR VARIABLE SPEED COMPRESSORS, S/A & POW EXH DIRECT DRIVE FANS W/VFD, NON-FUSED DISCONNECT SWITCH, SHORT CIRCUIT RATING 35 K, PHASE & BROWN-OUT PROTECTION, HINGED ACCESS DOORS, VIBRATION ISOLATION CURB w/ HUSHCORE DECK DS-53 ACOUSTICAL TREATMENT, POWERED EXHAUST FAN w/BLDG PRESSURIZATION CONTROL, STAINLESS STEEL HEAT EXCHANGER, MODULATING GAS w/HIGH TURNDOWN (10:1 TURNDOWN), FLUE DEFLECTOR, METAL MESH OUTSIDE AIR INTAKE HOOD FILTER, CONDENSER FAN w/VFD FOR HEAD PRESSURE CONTROL, SINGLE ZONE VAV HEATING & COOLING, HAIL CONDENSER COIL GUARD PROTECTION, FILTERS: 4" MERV 13 & 2" MERV 8, DEMAND CONTROL VENTILATION, DEHUMIDIFICATION. SEE SPECIFICATIONS FOR ADDITIONAL REQUIREMENTS.

- NOTE 3: PROVIDE WITH: 100% OUTSIDE AIR ECONOMIZER CAPABILITY, DISCONNECT SWITCH, FILTERS TERMINAL STRIPS FOR DDC READY, FACE AND BYPASS DAMPER, DEMAND CONTROL VENTILATION, 10" D. FALSE BACK FOR UNITS. SEE SPECIFICATIONS FOR ADDITIONAL REQUIREMENTS.

- NOTE 4: PROVIDE WITH: BUILT-IN BACKDRAFT DAMPER, INTEGRAL METAL GRILLE, VIBRATION ISOLATION HANGERS. SEE SPECIFICATIONS FOR ADDITIONAL REQUIREMENTS.

- NOTE 5: PROVIDE WITH: MOUNTING HARDWARE, BATT INSULATION. SEE SPECIFICATIONS FOR ADDITIONAL REQUIREMENTS.

RELIEF/INTAKE HOOD SCHEDULE

Table with columns for TAG, MANUFACTURER, MODEL, THROAT SIZE, DESCRIPTION, LOCATION, and REMARKS.

HEAT RECOVERY SCHEDULE

Table with columns for UNIT TAG, MIXED SUPPLY AIR, RETURN AIR, EXHAUST AIR, OUTSIDE AIR, and HEAT RECOVERY DISCHARGE.

VAV TERMINAL SCHEDULE - HOT WATER REHEAT

Table with columns for TAG, MANUFACTURER, MODEL, INLET DIA., COOLING, HW REHEAT COIL DATA, CONTROL SEQUENCE, and REMARKS.

GRILLE, REGISTER, & DIFFUSER SCHEDULE

Table with columns for TAG, MANUFACTURER, MODEL, DESCRIPTION, AIR PATTERN, MOUNTING, SIZE, and REMARKS.

NATURAL GAS CONNECTION SCHEDULE

Table with columns for TAG, QUANTITY, DESCRIPTION, LOCATION, CAPACITY PER UNIT (CFH), and TOTAL CAPACITY (CFH).



GIBRALTAR DESIGN ARCHITECTURE • ENGINEERING • INTERIOR DESIGN



PROJECT: LOGANSPORT JUNIOR HIGH SCHOOL RENOVATIONS LOGANSPORT COMMUNITY SCHOOL CORPORATION LOGANSPORT, INDIANA

GIBRALTAR DESIGN 9102 N. Meridian St., Ste. 300 Indianapolis, IN 46260

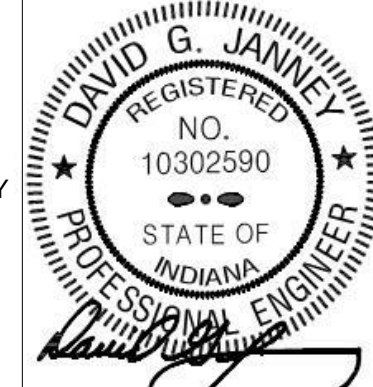

COPYRIGHT NOTICE: THE CONCEPTS, DESIGN, PLANS, DETAILS, ETC. SHOWN ON THIS DOCUMENT ARE THE PROPERTY OF GIBRALTAR DESIGN AND WERE CREATED FOR USE ON THIS SPECIFIC PROJECT.

Table with columns for REVISIONS, MARK, DATE, and ISSUED FOR.

DRAWING MECHANICAL SCHEDULES

PROJECT LOGANSPORT JUNIOR HIGH SCHOOL RENOVATIONS

SHEET M-501

ELECTRICAL ABBREVIATIONS

NOTE: ABBREVIATIONS USED ON DRAWINGS IN GENERAL ARE LISTED BELOW. REFER TO CSI SECTION 01420 FOR ANY ABBREVIATIONS LISTED ON THE DRAWINGS BUT ARE NOT LISTED BELOW.

Table with 4 columns: Abbreviation, Description, Abbreviation, Description. Includes terms like AMPS, AIR CONDITIONING, BREAKER, CONDUIT, etc.

SYMBOL LIST

EQUIPMENT AND WIRING

Table of symbols for equipment and wiring, including flush in floor box, junction box, electric motor connection, disconnect switch, transformer, surge suppression device, telephone terminal board, conduit stub, etc.

COMMUNICATIONS

Table of symbols for communications, including telephone outlet, duplex data outlet, duplex data outlet in wiremold, ceiling speakers, wall mounted speakers, intercom privacy call-in switch, exterior intercom call button, volume control, wall mounted digital clock/speaker unit, wall mounted digital clock unit, aiphone exterior door intercom system, aiphone interior door intercom system, aiphone door intercom power supply.

LIGHTING

Table of symbols for lighting, including emergency battery light, remote emergency battery light, fixture on emergency circuit, exit sign, furnish and install two button on/off switch, furnish and install two button on/off 3-way switch, furnish and install two button on/off 4-way switch, furnish and install wall switch, wall mounted dual technology occupancy sensor, furnish and install ceiling mounted dual technology occupancy sensor.

FIRE ALARM

Table of symbols for fire alarm, including fire alarm devices, fire alarm annunciator panel, fire alarm control panel, fire alarm strobe, fire alarm pull station, fire alarm audio/visual device, fire alarm system smoke detector, fire alarm system duct type smoke detector, fire alarm control relay, fire protection sprinkler flow switch, fire protection sprinkler tamper switch, fire protection sprinkler alarm bell, electromagnetic wall mounted door holder, card access controller, electric door strike, security system door contact, security system key pad, door release buzzer, security motion sensor.

SECURITY

Table of symbols for security, including card access controller, electric door strike, security system door contact, security system key pad, door release buzzer, security motion sensor.

RECEPTACLES

Table of symbols for receptacles, including 120V-20A specification grade duplex receptacle, 120V-20A specification grade duplex receptacle with G.F.I. protection, 120V-20A specification grade duplex receptacle with two (2) integral USB jacks, 120V-20A specification grade duplex receptacle with two (2) integral USB jacks and Seymour #TR8362US or approved equal, 120V-20A specification grade duplex receptacle with two (2) 20A grounded duplex receptacles and two (2) data jacks, 120V-20A specification grade grounded duplex receptacle with G.F.I. protection, teacher panel with two (2) duplex receptacles and separate back box, flush in wall 'TV' panel, wall mounted projector location, ceiling mounted projector location, reel cord with 45' cord and 20A duplex GFCI receptacle, provide low voltage furniture feed, electrical power furniture feed.

SHEET SYMBOLS

Table of sheet symbols, including hexagon tag reference to equipment connection schedule, ellipse tag reference to sheet notes, two device mounted under common cover, remove existing device and provide new as indicated, F&I new device as indicated, existing lights, receptacles, special systems, device, etc. to remain, existing lights, receptacles, special systems, device, etc. to be removed complete in its entirety, remove existing lights, receptacles, special systems, devices, etc. and relocate to new location, new location for existing lights, receptacles, special systems, devices, etc. to be reinstalled.



GIBRALTAR DESIGN ARCHITECTURE • ENGINEERING • INTERIOR DESIGN

MILLIES ENGINEERING GROUP (773) 924-6400 www.milliesengineeringgroup.com

PROJECT: LOGANSPORT JUNIOR HIGH SCHOOL RENOVATIONS LOGANSPORT COMMUNITY SCHOOL CORPORATION LOGANSPORT, INDIANA

GIBRALTAR DESIGN 9102 N. Meridian St., Ste. 300 Indianapolis, IN 46260

PROJECT 23-134 DATE 08/15/24 COORDINATED BY SM DRAWN BY MH CHECKED BY DJ

COPYRIGHT NOTICE: THE CONCEPTS, DESIGN PLANS, DETAILS, ETC. SHOWN ON THIS DOCUMENT ARE THE PROPERTY OF GIBRALTAR DESIGN...

Table with columns: REVISIONS, MARK, DATE, ISSUED FOR. Row 1: AD-3 09/10/24 ADDENDUM 3

DRAWING ELECTRICAL NOTES, SYMBOLS & ABBREVIATIONS

PROJECT LOGANSPORT JUNIOR HIGH SCHOOL RENOVATIONS

GIBRALTAR DESIGN SHEET E-001

GENERAL NOTES

SHEET NOTES

1. REPLACE EXISTING FIXTURE HEAD WITH NEW. REFER TO FIXTURE SCHEDULE FOR NEW FIXTURE HEAD. POLE TO REMAIN.



GIBRALTAR DESIGN
ARCHITECTURE • ENGINEERING • INTERIOR DESIGN



PROJECT:
LOGANSPORT JUNIOR HIGH SCHOOL RENOVATIONS
LOGANSPORT COMMUNITY SCHOOL CORPORATION
LOGANSPORT, INDIANA

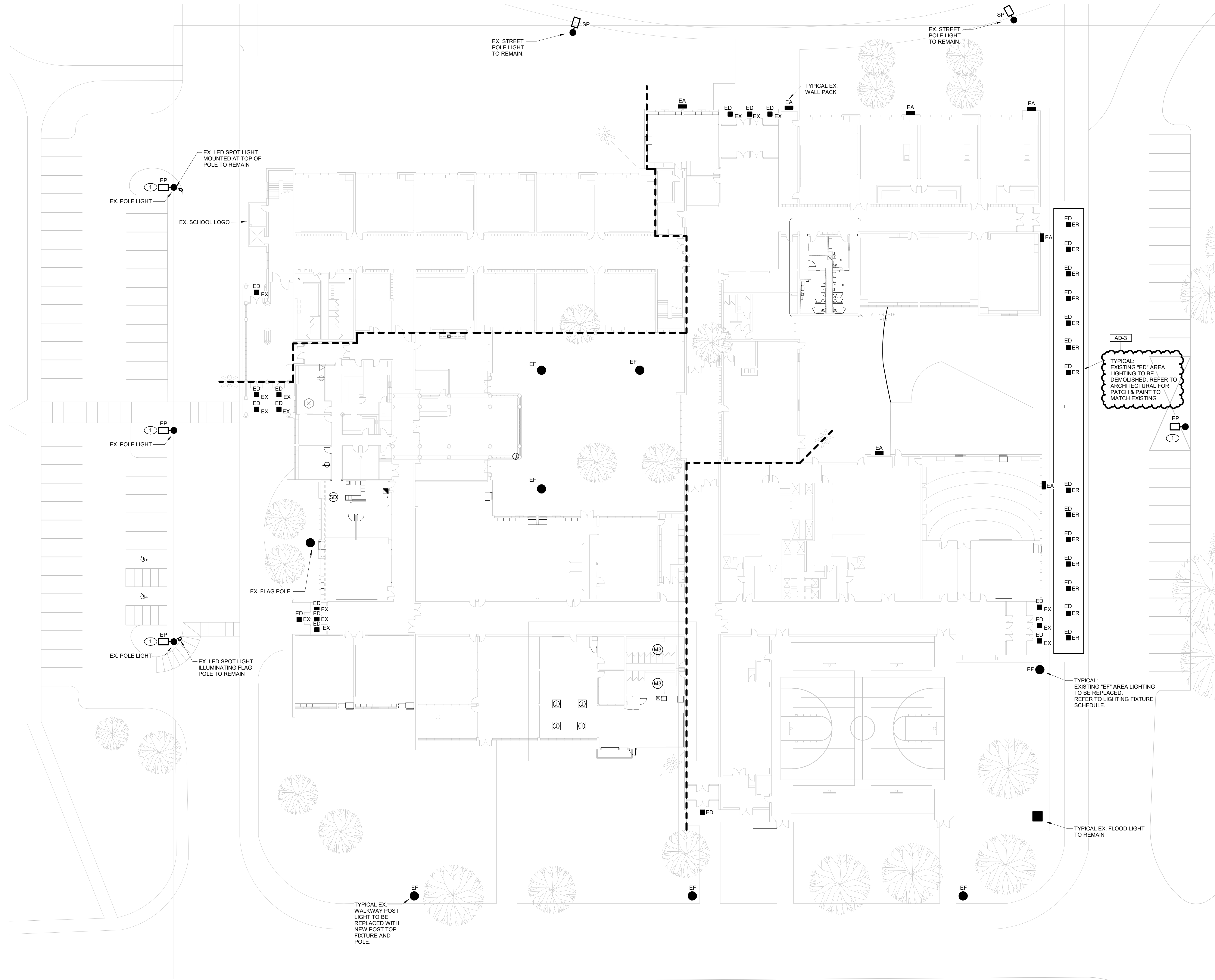

AD-3
TYPICAL EXISTING "ED" AREA LIGHTING TO BE DEMOLISHED. REFER TO ARCHITECTURAL FOR PATCH & PAINT TO MATCH EXISTING

TYPICAL EXISTING "EF" AREA LIGHTING TO BE REPLACED. REFER TO LIGHTING FIXTURE SCHEDULE.

TYPICAL EX. FLOOD LIGHT TO REMAIN

TYPICAL EX. WALKWAY POST LIGHT TO BE REPLACED WITH NEW POST TOP FIXTURE AND POLE.

GIBRALTAR DESIGN

9102 N. Meridian St., Ste. 300
Indianapolis, IN 46260
Homepage: www.GibraltarDesign.com
Email: info@GibraltarDesign.com
Phone 317.580.5777 Fax 317.580.5778

PROJECT
23-134

DATE
08/15/24

COORDINATED BY
SM

DRAWN BY
MH

CHECKED BY
DJ

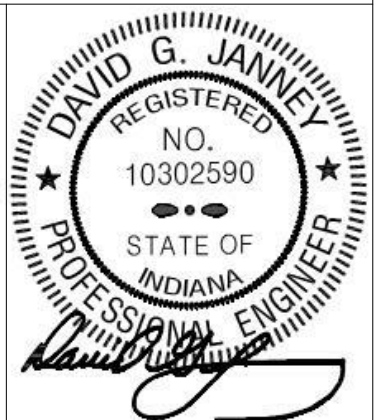

COPYRIGHT NOTICE:
THE CONCEPTS, DESIGN, PLANS, DETAILS, ETC. SHOWN ON THIS DOCUMENT ARE THE PROPERTY OF GIBRALTAR DESIGN AND WERE CREATED FOR USE ON THIS SPECIFIC PROJECT. NOISE OF THIS INFORMATION SHALL BE USED BY ANY PERSON OR FIRM FOR ANY PURPOSE WITHOUT THE EXPRESS WRITTEN CONSENT OF GIBRALTAR DESIGN. THE OWNER MAY RETAIN COPIES FOR INFORMATION AND REFERENCE IN CONNECTION ONLY WITH THIS PROJECT.

REVISIONS	MARK	DATE	ISSUED FOR
	AD-1	08/29/24	ADDENDUM 1
	AD-3	09/10/24	ADDENDUM 3

DRAWING
ELECTRICAL SITE PLAN

PROJECT
LOGANSPORT JUNIOR HIGH SCHOOL RENOVATIONS

© GIBRALTAR DESIGN SHEET
E-101

1
E-101
1" = 20'-0"

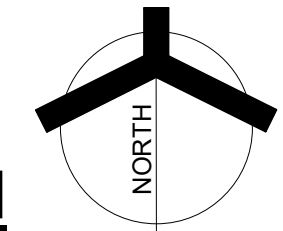

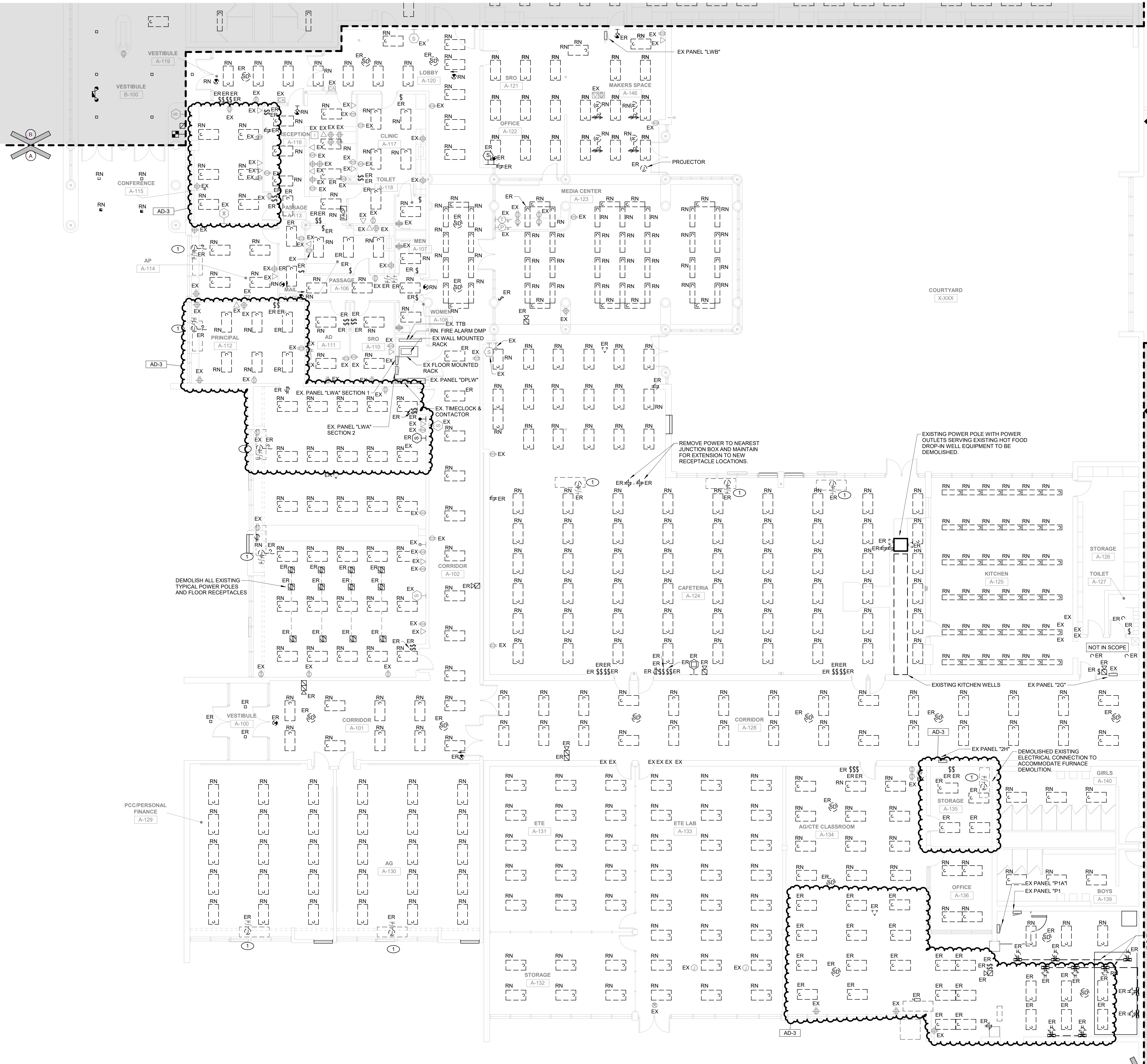

GENERAL NOTES

- DISCONNECT AND REMOVE EXISTING LIGHTING (LABELED AND SHOWN AS ER) AND RELATED CIRCUITRY BACK TO NEAREST JUNCTION BOX COMPLETE AS REQUIRED. RETAIN ALL ASSOCIATED WIRING, CONDUIT, ETC. FOR USE WITH NEW LIGHTING SHOWN ON THE ELECTRICAL LIGHTING PLAN.
- EXISTING ELECTRICAL DEVICES (RECEPTACLES, SWITCHES, OUTLET BOXES, CONDUIT, ETC.) WITHIN WALLS TO BE REMOVED SHALL BE DISCONNECTED COMPLETELY. REROUTE CIRCUITRY AS REQUIRED TO MAINTAIN CIRCUIT CONTINUITY FOR ALL REMAINING DEVICES/EQUIPMENT. VERIFY EXACT CONDITIONS AND QUANTITIES IN FIELD.
- ALL DEVICES AND EQUIPMENT SHOWN ON THIS PLAN ARE FOR ASSISTANCE ONLY. CONTRACTOR SHALL FIELD VERIFY ALL DEVICES, CONDUIT, EQUIPMENT, ETC. FOR EXACT QUANTITIES AND LOCATIONS.
- FIRE ALARM REPLACEMENT: REMOVE ALL EXISTING WIRING AND FIRE ALARM DEVICES, INCLUDING ALL RELAYS, NAC PANELS, ETC. FOR A COMPLETE INSTALLATION.
- EXISTING FIRE ALARM TO REMAIN OPERATIONAL AS LONG AS BUILDING IS FUNCTIONAL AS A SCHOOL. ONCE FULL BUILDING IS A CONSTRUCTION SITE FIRE ALARM SYSTEM TO BE REMOVED AND REPLACED. COORDINATE WITH LOCAL AHJ AND OWNER ON REQUIREMENTS FOR FIRE WATCH THROUGH CONSTRUCTION. PROVIDE FIRE WATCH AS REQUIRED BY AHJ AND OWNER.
- ALL EXISTING SECURITY DEVICES, WIFI DEVICES, SPEAKERS, OTHER TECHNOLOGY DEVICES, AND OTHER ELECTRICAL CEILING MOUNTED DEVICES NOT NOTED TO BE REMOVED IN AREAS WITH CEILINGS WILL BE REPLACED. REMOVE DEVICE FROM EXISTING CEILING SUPPORT FROM STRUCTURE DURING CEILING REPLACEMENT AND REINSTALL IN NEW CEILING AT SAME LOCATION.

SHEET NOTES

- EXISTING UNIT VENTILATOR DEMOLISH EXISTING CONDUIT AND BRANCH WIRING BACK TO EXISTING BRANCH PANEL TO ACCOMMODATE UNIT VENTILATOR REPLACEMENT.



GIBRALTAR DESIGN
ARCHITECTURE • ENGINEERING • INTERIOR DESIGN

MILLIES
ENGINEERING GROUP
2793 924-0400
www.milliesengineeringgroup.com

PROJECT:
LOGANSPORT JUNIOR HIGH SCHOOL RENOVATIONS
LOGANSPORT COMMUNITY SCHOOL CORPORATION
LOGANSPORT, INDIANA

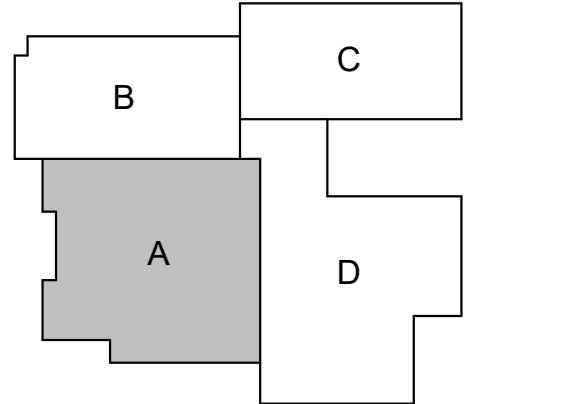

KEY PLAN
NORTH

GIBRALTAR DESIGN
9102 N. Meridian St., Ste. 300
Indianapolis, IN 46260
Homepage: www.GibraltarDesign.com
Email: info@GibraltarDesign.com
Phone: 317.580.5777 Fax: 317.580.5778

PROJECT 23-134
DATE 08/15/24
COORDINATED BY SM
DRAWN BY MH
CHECKED BY DJ



COPYRIGHT NOTICE:
THE CONCEPTS, DESIGN, PLANS, DETAILS, ETC. SHOWN ON THIS DOCUMENT ARE THE PROPERTY OF GIBRALTAR DESIGN AND WERE CREATED FOR USE ON THIS SPECIFIC PROJECT. NOISE OR THIS INFORMATION SHALL BE USED BY ANY PERSON OR FIRM FOR ANY PURPOSE WITHOUT THE EXPRESS WRITTEN CONSENT OF GIBRALTAR DESIGN. THE OWNER MAY RETAIN COPIES FOR INFORMATION AND REFERENCE IN CONNECTION ONLY WITH THIS PROJECT.

REVISIONS	MARK	DATE	ISSUED FOR
	AD-1	08/29/24	ADDENDUM 1
	AD-3	09/10/24	ADDENDUM 3

DRAWING
UNIT "A" FIRST FLOOR
ELECTRICAL DEMOLITION PLAN

PROJECT
LOGANSPORT JUNIOR HIGH SCHOOL RENOVATIONS

GIBRALTAR DESIGN SHEET
A ED101

1 UNIT "A" FIRST FLOOR ELECTRICAL DEMOLITION PLAN
ED101 1/8" = 1'-0"

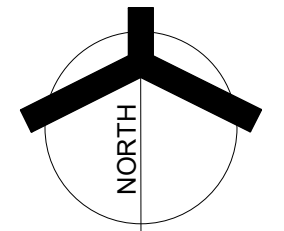

GENERAL NOTES

1. DISCONNECT AND REMOVE EXISTING LIGHTING (LABELED AND SHOWN AS 'ER') AND RELATED CIRCUITRY BACK TO NEAREST JUNCTION BOX COMPLETE AS REQUIRED. RETAIN ALL ASSOCIATED WIRING, CONDUIT, ETC. FOR USE WITH NEW LIGHTING SHOWN ON THE ELECTRICAL LIGHTING PLAN.
2. EXISTING ELECTRICAL DEVICES (RECEPTACLES, SWITCHES, OUTLET BOXES, CONDUIT, ETC.) WITHIN WALLS TO BE REMOVED SHALL BE DISCONNECTED COMPLETELY. REROUTE CIRCUITRY AS REQUIRED TO MAINTAIN CIRCUIT CONTINUITY FOR ALL REMAINING DEVICES/EQUIPMENT. VERIFY EXACT CONDITIONS AND QUANTITIES IN FIELD.
3. ALL DEVICES AND EQUIPMENT SHOWN ON THIS PLAN ARE FOR ASSISTANCE ONLY. CONTRACTOR SHALL FIELD VERIFY ALL DEVICES, CONDUIT, EQUIPMENT, ETC. FOR EXACT QUANTITIES AND LOCATIONS.
4. FIRE ALARM REPLACEMENT: REMOVE ALL EXISTING WIRING AND FIRE ALARM DEVICES, INCLUDING ALL RELAYS, NAC PANELS, ETC FOR A COMPLETE INSTALLATION. COORDINATE NEW LOCATIONS WITH EXISTING DEVICES TO BE REMOVED AND RETAIN EXISTING CONDUIT FOR USE WITH NEW DEVICES AND WIRING WHERE POSSIBLE. LEAVE EXISTING BACK BOXES FOR USE WITH NEW DEVICES WHERE DEVICE LOCATIONS DO NOT CHANGE AND EXISTING DEVICES WHERE DEVICE LOCATIONS DO NOT CHANGE AND EXISTING DEVICES ARE INSTALLED AT AN ADA APPROVED MOUNTING HEIGHT. COMPLETE AS REQUIRED. WHERE EXISTING DEVICES ARE NOT INSTALLED AT AN ADA APPROVED MOUNTING HEIGHT, EXTEND RED SURFACE RACEWAY TO NEW DEVICE LOCATION. COMPLETE AS REQUIRED.
5. ALL EXISTING SECURITY DEVICES, WIFI DEVICES, SPEAKERS, OTHER TECHNOLOGY DEVICES, AND OTHER ELECTRICAL CEILING MOUNTED DEVICES NOT NOTED TO BE REMOVED IN AREAS WITH CEILINGS WILL BE REPLACED. REMOVE DEVICE FROM EXISTING CEILING SUPPORT FROM STRUCTURE DURING CEILING REPLACEMENT AND REINSTALL IN NEW CEILING AT SAME LOCATION.

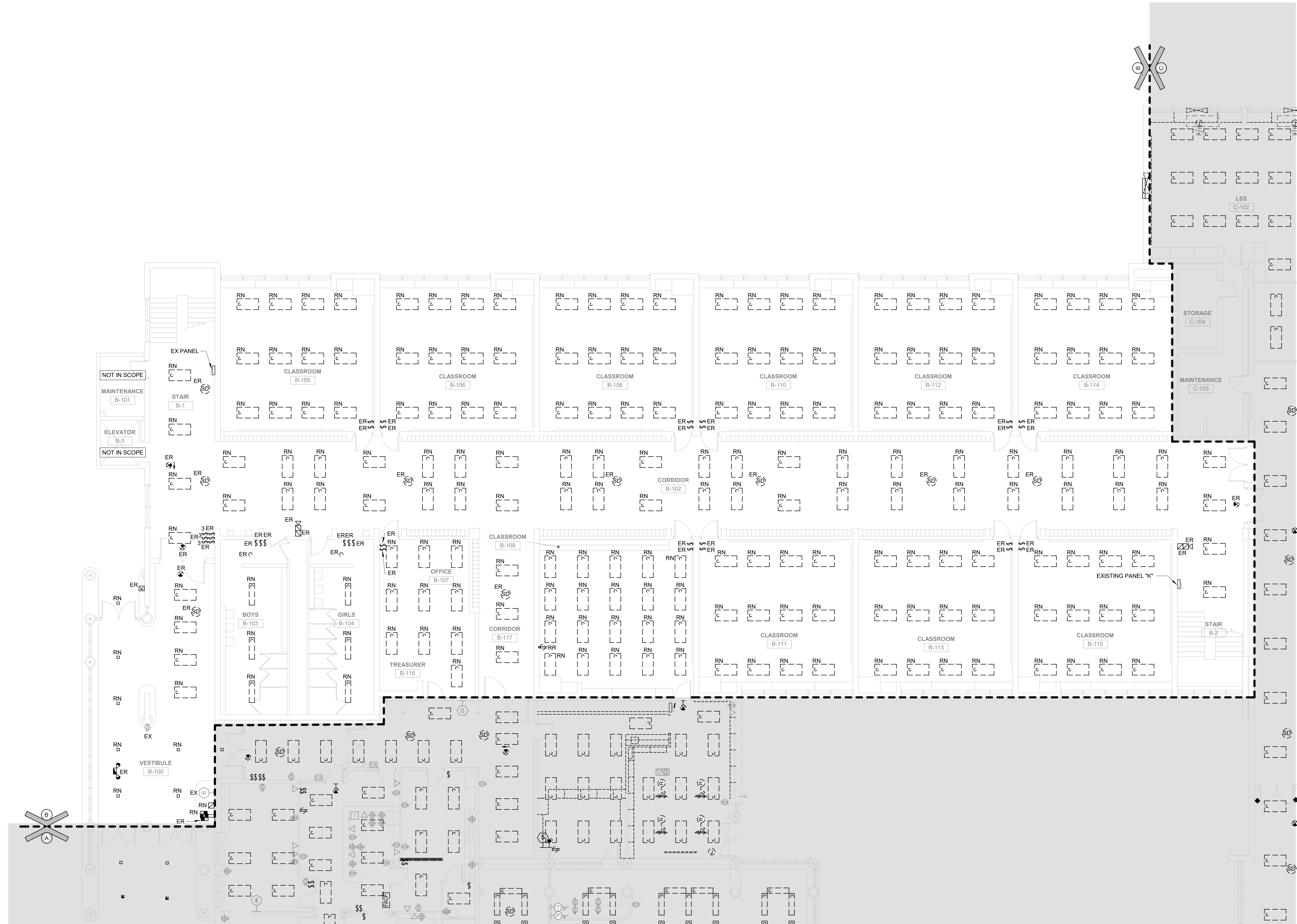

1 UNIT "B" FIRST FLOOR ELECTRICAL DEMOLITION PLAN
ED102 1/8" = 1'-0"



GIBRALTAR DESIGN
ARCHITECTURE • ENGINEERING • INTERIOR DESIGN



PROJECT:
LOGANSPORT JUNIOR HIGH SCHOOL RENOVATIONS
LOGANSPORT COMMUNITY SCHOOL CORPORATION
LOGANSPORT, INDIANA

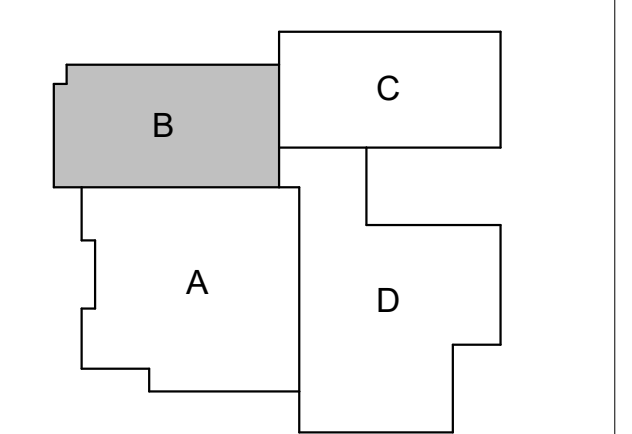

KEY PLAN
NORTH

GIBRALTAR DESIGN
9102 N. Meridian St., Ste. 300
Indianapolis, IN 46260
Homepage: www.GibraltarDesign.com
Email: info@GibraltarDesign.com
Phone: 317.580.5777 Fax: 317.580.5778

PROJECT: 23-134
DATE: 08/15/24
COORDINATED BY: SM
DRAWN BY: MH
CHECKED BY: DJ

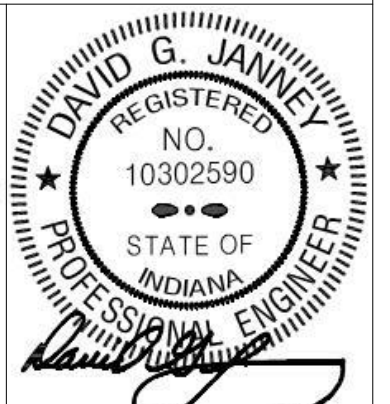

COPYRIGHT NOTICE:
THE CONCEPTS, DESIGN, PLANS, DETAILS, ETC. SHOWN ON THIS DOCUMENT ARE THE PROPERTY OF GIBRALTAR DESIGN AND WERE CREATED FOR USE ON THIS SPECIFIC PROJECT. NO USE OF THIS INFORMATION SHALL BE USED BY ANY PERSON OR FIRM FOR ANY PURPOSE WITHOUT THE EXPRESS WRITTEN CONSENT OF GIBRALTAR DESIGN. THE OWNER MAY RETAIN COPIES FOR INFORMATION AND REFERENCE IN CONNECTION ONLY WITH THIS PROJECT.

REVISIONS	MARK	DATE	ISSUED FOR
	AD-3	09/10/24	ADDENDUM 3

DRAWING
UNIT "B" FIRST FLOOR ELECTRICAL DEMOLITION PLAN

PROJECT
LOGANSPORT JUNIOR HIGH SCHOOL RENOVATIONS

© GIBRALTAR DESIGN SHEET
B ED102



GIBRALTAR
DESIGN
ARCHITECTURE • ENGINEERING • INTERIOR DESIGN

MILLIES
ENGINEERING GROUP
2793 924-0400
www.milliesengineeringgroup.com

PROJECT:
LOGANSPORT JUNIOR HIGH SCHOOL RENOVATIONS
LOGANSPORT COMMUNITY SCHOOL CORPORATION
LOGANSPORT, INDIANA

- ### GENERAL NOTES
- DISCONNECT AND REMOVE EXISTING LIGHTING (LABELED AND SHOWN AS ER) AND RELATED CIRCUITRY BACK TO NEAREST JUNCTION BOX COMPLETE AS REQUIRED. RETAIN ALL ASSOCIATED WIRING, CONDUIT, ETC. FOR USE WITH NEW LIGHTING SHOWN ON THE ELECTRICAL LIGHTING PLAN.
 - EXISTING ELECTRICAL DEVICES (RECEPTACLES, SWITCHES, OUTLET BOXES, CONDUIT, ETC.) WITHIN WALLS TO BE REMOVED SHALL BE DISCONNECTED COMPLETELY. REROUTE CIRCUITRY AS REQUIRED TO MAINTAIN CIRCUIT CONTINUITY FOR ALL REMAINING DEVICES/EQUIPMENT. VERIFY EXACT CONDITIONS AND QUANTITIES IN FIELD.
 - ALL DEVICES AND EQUIPMENT SHOWN ON THIS PLAN ARE FOR ASSISTANCE ONLY. CONTRACTOR SHALL FIELD VERIFY ALL DEVICES, CONDUIT, EQUIPMENT, ETC. FOR EXACT QUANTITIES AND LOCATIONS.
 - FIRE ALARM REPLACEMENT: REMOVE ALL EXISTING WIRING AND FIRE ALARM DEVICES, INCLUDING ALL RELAYS, NAC PANELS, ETC. FOR A COMPLETE INSTALLATION. COORDINATE NEW LOCATIONS WITH EXISTING DEVICES TO BE REMOVED AND RETAIN EXISTING CONDUIT FOR USE WITH NEW DEVICES AND WIRING WHERE POSSIBLE. LEAVE EXISTING BACK BOXES FOR USE WITH NEW DEVICES WHERE DEVICE LOCATIONS DO NOT CHANGE AND EXISTING DEVICES WHERE DEVICE LOCATIONS DO NOT CHANGE AND EXISTING DEVICES ARE INSTALLED AT AN ADA APPROVED MOUNTING HEIGHT. COMPLETE AS REQUIRED. WHERE EXISTING DEVICES ARE NOT INSTALLED AT AN ADA APPROVED MOUNTING HEIGHT, EXTEND RED SURFACE RACEWAY TO NEW DEVICE LOCATION, COMPLETE AS REQUIRED.
 - ALL EXISTING SECURITY DEVICES: WIFI DEVICES, SPEAKERS, OTHER TECHNOLOGY DEVICES, AND OTHER ELECTRICAL CEILING MOUNTED DEVICES NOT NOTED TO BE REMOVED IN AREAS WITH CEILINGS WILL BE REPLACED. REMOVE DEVICE FROM EXISTING CEILING SUPPORT FROM STRUCTURE DURING CEILING REPLACEMENT AND REINSTALL IN NEW CEILING AT SAME LOCATION.

- ### SHEET NOTES
- EXISTING UNIT VENTILATOR DEMOLISH EXISTING CONDUIT AND BRANCH WIRING BACK TO EXISTING BRANCH PANEL TO ACCOMMODATE UNIT VENTILATOR REPLACEMENT.
 - EXISTING BREAKER IN SOURCE PANEL SERVING UNIT TO BE ABANDONED, TURNED OFF, AND LABELED AS SPARE IN UNIT DIRECTORY.

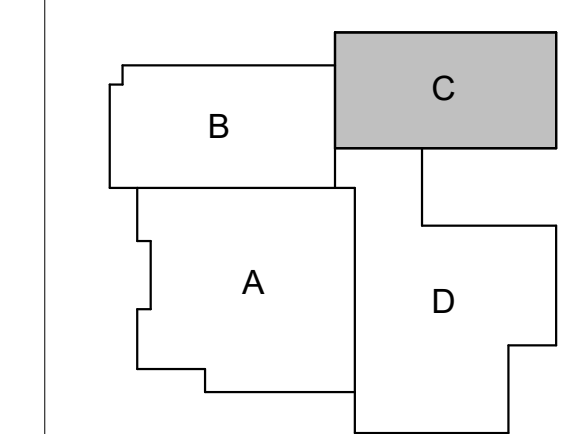

KEY PLAN
NORTH
GIBRALTAR DESIGN
9102 N. Meridian St., Ste. 300
Indianapolis, IN 46260
Homepage: www.GibraltarDesign.com
Email: info@GibraltarDesign.com
Phone: 317.580.5777 Fax: 317.580.5778

PROJECT: 23-134
DATE: 08/15/24
COORDINATED BY: SM
DRAWN BY: MH
CHECKED BY: DJ

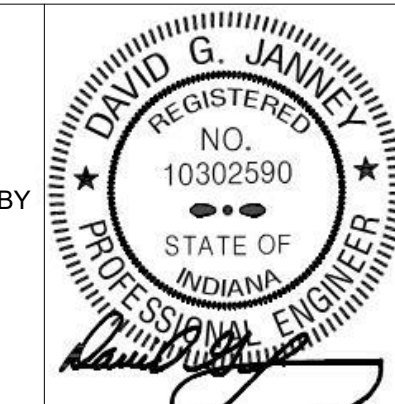

COPYRIGHT NOTICE:
THE CONCEPTS, DESIGN, PLANS, DETAILS, ETC. SHOWN ON THIS DOCUMENT ARE THE PROPERTY OF GIBRALTAR DESIGN AND WERE CREATED FOR USE ON THIS SPECIFIC PROJECT. NOISE OF THIS INFORMATION SHALL BE USED BY ANY PERSON OR FIRM FOR ANY PURPOSE WITHOUT THE EXPRESS WRITTEN CONSENT OF GIBRALTAR DESIGN. THE OWNER MAY RETAIN COPIES FOR INFORMATION AND REFERENCE IN CONNECTION ONLY WITH THIS PROJECT.

REVISIONS	MARK	DATE	ISSUED FOR
AD-3	09/10/24	ADDENDUM 3	

DRAWING
UNIT "C" FIRST FLOOR ELECTRICAL DEMOLITION PLAN

PROJECT
LOGANSPORT JUNIOR HIGH SCHOOL RENOVATIONS

© GIBRALTAR DESIGN SHEET
C ED103

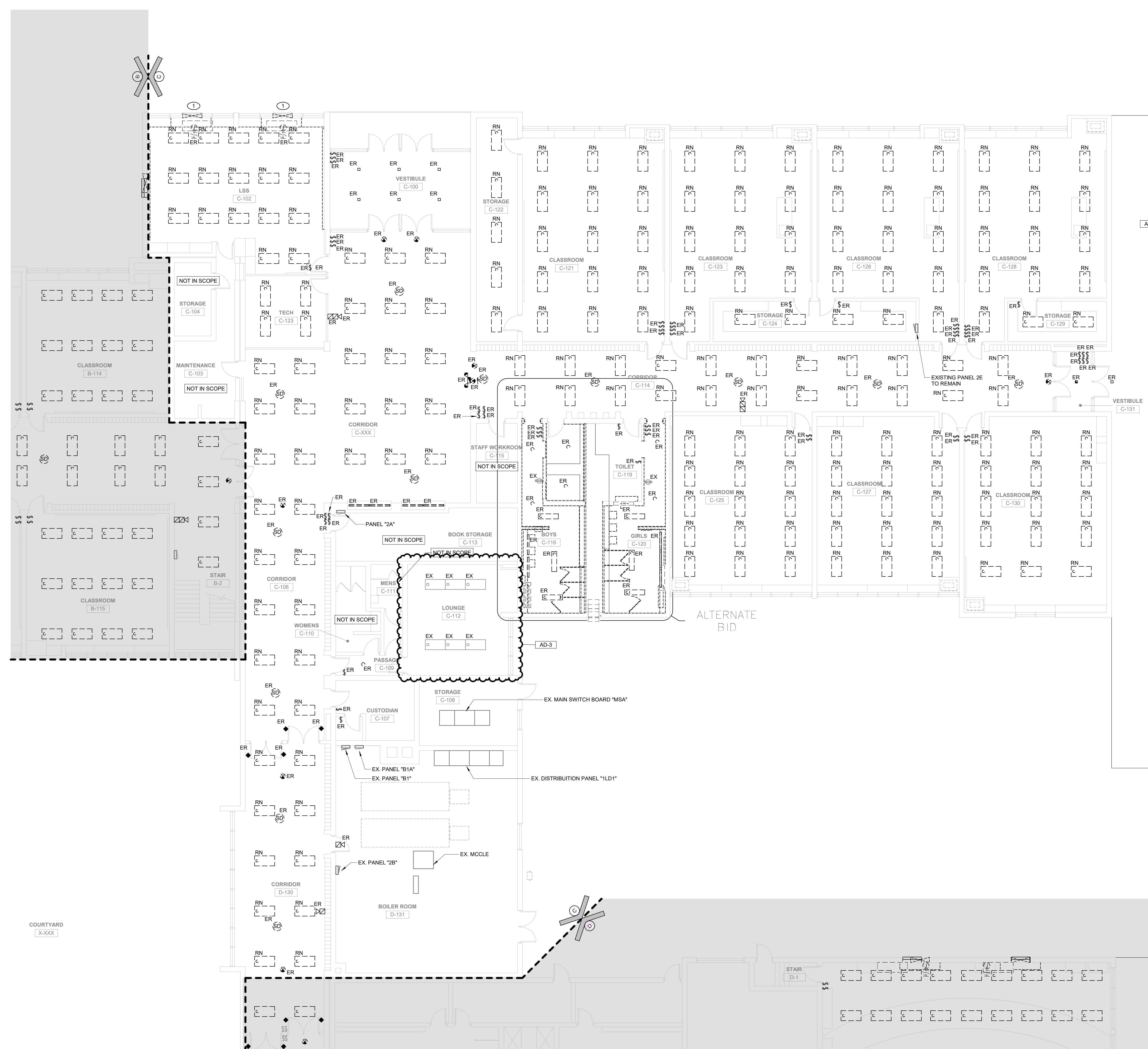

1 UNIT "C" FIRST FLOOR ELECTRICAL DEMOLITION PLAN
ED103 1/8" = 1'-0"

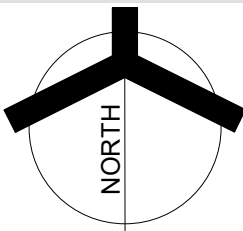



GIBRALTAR
DESIGN

ARCHITECTURE • ENGINEERING • INTERIOR DESIGN



PROJECT:
LOGANSPORT JUNIOR HIGH SCHOOL RENOVATIONS
LOGANSPORT COMMUNITY SCHOOL CORPORATION
LOGANSPORT, INDIANA

KEY PLAN

9102 N. Meridian St., Ste. 300
Indianapolis, IN 46260
Homepage: www.GibraltarDesign.com
Email: info@GibraltarDesign.com
Phone: 317.580.5777 Fax: 317.580.5778

PROJECT 23-134
DATE 08/15/24
COORDINATED BY SM
DRAWN BY MH
CHECKED BY DJ

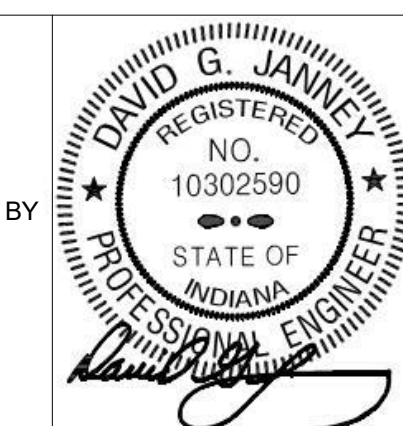

COPYRIGHT NOTICE:
THE CONCEPTS, DESIGN, PLANS, DETAILS, ETC. SHOWN ON THIS DOCUMENT ARE THE PROPERTY OF GIBRALTAR DESIGN AND WERE CREATED FOR USE ON THIS SPECIFIC PROJECT. NOISE OF THIS INFORMATION SHALL BE USED BY ANY PERSON OR FIRM FOR ANY PURPOSE WITHOUT THE EXPRESS WRITTEN CONSENT OF GIBRALTAR DESIGN. THE OWNER MAY RETAIN COPIES FOR INFORMATION AND REFERENCE IN CONNECTION ONLY WITH THIS PROJECT.

REVISIONS	MARK	DATE	ISSUED FOR
	AD-1	08/29/24	ADDENDUM 1
	AD-3	09/10/24	ADDENDUM 3

DRAWING
UNIT "D" FIRST FLOOR ELECTRICAL DEMOLITION PLAN

PROJECT
LOGANSPORT JUNIOR HIGH SCHOOL RENOVATIONS

GIBRALTAR DESIGN SHEET
D ED104

GENERAL NOTES

- DISCONNECT AND REMOVE EXISTING LIGHTING (LABELED AND SHOWN AS 'ER') AND RELATED CIRCUITRY BACK TO NEAREST JUNCTION BOX COMPLETE AS REQUIRED. RETAIN ALL ASSOCIATED WIRING, CONDUIT, ETC. FOR USE WITH NEW LIGHTING SHOWN ON THE ELECTRICAL LIGHTING PLAN.
- EXISTING ELECTRICAL DEVICES (RECEPTACLES, SWITCHES, OUTLET BOXES, CONDUIT, ETC.) WITHIN WALLS TO BE REMOVED SHALL BE DISCONNECTED COMPLETELY. REROUTE CIRCUITRY AS REQUIRED TO MAINTAIN CIRCUIT CONTINUITY FOR ALL REMAINING DEVICES/EQUIPMENT. VERIFY EXACT CONDITIONS AND QUANTITIES IN FIELD.
- ALL DEVICES AND EQUIPMENT SHOWN ON THIS PLAN ARE FOR ASSISTANCE ONLY. CONTRACTOR SHALL FIELD VERIFY ALL DEVICES, CONDUIT, EQUIPMENT, ETC. FOR EXACT QUANTITIES AND LOCATIONS.
- FIRE ALARM REPLACEMENT: REMOVE ALL EXISTING WIRING AND FIRE ALARM DEVICES, INCLUDING ALL RELAYS, NAC PANELS, ETC FOR A COMPLETE INSTALLATION. COORDINATE NEW LOCATIONS WITH EXISTING DEVICES TO BE REMOVED AND RETAIN EXISTING CONDUIT FOR USE WITH NEW DEVICES AND WIRING WHERE POSSIBLE. LEAVE EXISTING BACK BOXES FOR USE WITH NEW DEVICES WHERE DEVICE LOCATIONS DO NOT CHANGE AND EXISTING DEVICES WHERE DEVICE LOCATIONS DO NOT CHANGE AND EXISTING DEVICES ARE INSTALLED AT AN ADA APPROVED MOUNTING HEIGHT. COMPLETE AS REQUIRED. WHERE EXISTING DEVICES ARE NOT INSTALLED AT AN ADA APPROVED MOUNTING HEIGHT, EXTEND RED SURFACE RACEWAY TO NEW DEVICE LOCATION. COMPLETE AS REQUIRED.
- ALL EXISTING SECURITY DEVICES, WIFI DEVICES, SPEAKERS, OTHER TECHNOLOGY DEVICES, AND OTHER ELECTRICAL CEILING MOUNTED DEVICES NOT NOTED TO BE REMOVED IN AREAS WITH CEILING WILL BE REPLACED. REMOVE DEVICE FROM EXISTING CEILING SUPPORT FROM STRUCTURE DURING CEILING REPLACEMENT AND REINSTALL IN NEW CEILING AT SAME LOCATION.

SHEET NOTES

- EXISTING UNIT VENTILATOR: DEMOLISH EXISTING CONDUIT AND BRANCH WIRING BACK TO EXISTING BRANCH PANEL TO ACCOMMODATE UNIT VENTILATOR REPLACEMENT.
- EXISTING AIR-HANDLING UNIT: DEMOLISH EXISTING CONDUIT AND BRANCH WIRING BACK TO EXISTING BRANCH PANEL SOURCE.



UNIT "D" FIRST FLOOR ELECTRICAL DEMOLITION PLAN
1/8" = 1'-0"

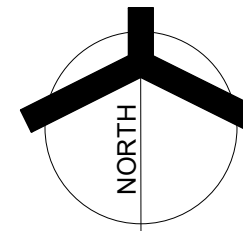



GIBRALTAR
DESIGN
ARCHITECTURE • ENGINEERING • INTERIOR DESIGN

MILLIES
ENGINEERING GROUP
2793 924-0400
www.milliesengineeringgroup.com

PROJECT:
LOGANSPORT JUNIOR HIGH SCHOOL RENOVATIONS
LOGANSPORT COMMUNITY SCHOOL CORPORATION
LOGANSPORT, INDIANA

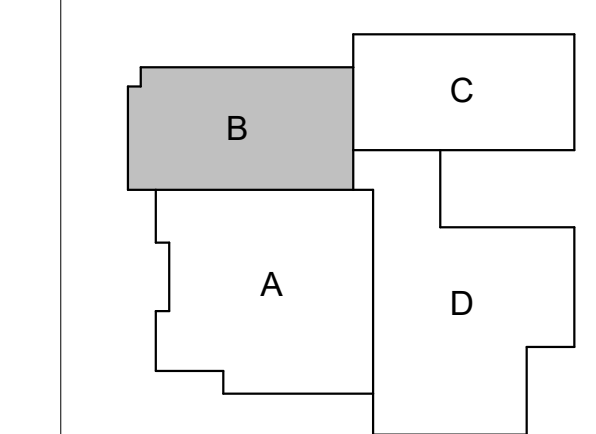

KEY PLAN
NORTH

GIBRALTAR DESIGN
9102 N. Meridian St., Ste. 300
Indianapolis, IN 46260
Homepage: www.GibraltarDesign.com
Email: info@GibraltarDesign.com
Phone: 317.580.5777 Fax: 317.580.5778

PROJECT: 23-134
DATE: 08/15/24
COORDINATED BY: SM
DRAWN BY: MH
CHECKED BY: DJ

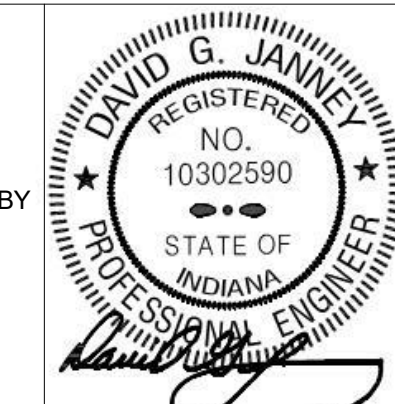

COPYRIGHT NOTICE:
THE CONCEPTS, DESIGN, PLANS, DETAILS, ETC. SHOWN ON THIS DOCUMENT ARE THE PROPERTY OF GIBRALTAR DESIGN AND WERE CREATED FOR USE ON THIS SPECIFIC PROJECT. NOISE OF THIS INFORMATION SHALL BE USED BY ANY PERSON OR FIRM FOR ANY PURPOSE WITHOUT THE EXPRESS WRITTEN CONSENT OF GIBRALTAR DESIGN. THE OWNER MAY RETAIN COPIES FOR INFORMATION AND REFERENCE IN CONNECTION ONLY WITH THIS PROJECT.

REVISIONS	MARK	DATE	ISSUED FOR
	AD-3	09/10/24	ADDENDUM 3

DRAWING
UNIT "B" SECOND FLOOR ELECTRICAL DEMOLITION PLAN

PROJECT
LOGANSPORT JUNIOR HIGH SCHOOL RENOVATIONS

© GIBRALTAR DESIGN SHEET
B ED105

- ### GENERAL NOTES
- DISCONNECT AND REMOVE EXISTING LIGHTING (LABELED AND SHOWN AS 'ER') AND RELATED CIRCUITRY BACK TO NEAREST JUNCTION BOX COMPLETE AS REQUIRED. RETAIN ALL ASSOCIATED WIRING, CONDUIT, ETC. FOR USE WITH NEW LIGHTING SHOWN ON THE ELECTRICAL LIGHTING PLAN.
 - EXISTING ELECTRICAL DEVICES (RECEPTACLES, SWITCHES, OUTLET BOXES, CONDUIT, ETC.) WITHIN WALLS TO BE REMOVED SHALL BE DISCONNECTED COMPLETELY. REROUTE CIRCUITRY AS REQUIRED TO MAINTAIN CIRCUIT CONTINUITY FOR ALL REMAINING DEVICES/EQUIPMENT. VERIFY EXACT CONDITIONS AND QUANTITIES IN FIELD.
 - ALL DEVICES AND EQUIPMENT SHOWN ON THIS PLAN ARE FOR ASSISTANCE ONLY. CONTRACTOR SHALL FIELD VERIFY ALL DEVICES, CONDUIT, EQUIPMENT, ETC. FOR EXACT QUANTITIES AND LOCATIONS.
 - FIRE ALARM REPLACEMENT: REMOVE ALL EXISTING WIRING AND FIRE ALARM DEVICES, INCLUDING ALL RELAYS, NAC PANELS, ETC. FOR A COMPLETE INSTALLATION. COORDINATE NEW LOCATIONS WITH EXISTING DEVICES TO BE REMOVED AND RETAIN EXISTING CONDUIT FOR USE WITH NEW DEVICES AND WIRING WHERE POSSIBLE. LEAVE EXISTING BACK BOXES FOR USE WITH NEW DEVICES WHERE DEVICE LOCATIONS DO NOT CHANGE AND EXISTING DEVICES WHERE DEVICE LOCATIONS DO NOT CHANGE AND EXISTING DEVICES ARE INSTALLED AT AN ADA APPROVED MOUNTING HEIGHT. EXTEND RED SURFACE RACEWAY TO NEW DEVICE LOCATION. COMPLETE AS REQUIRED.
 - ALL EXISTING SECURITY DEVICES, WIFI DEVICES, SPEAKERS, OTHER TECHNOLOGY DEVICES, AND OTHER ELECTRICAL CEILING MOUNTED DEVICES NOT NOTED TO BE REMOVED IN AREAS WITH CEILINGS WILL BE REPLACED. REMOVE DEVICE FROM EXISTING CEILING SUPPORT FROM STRUCTURE DURING CEILING REPLACEMENT AND REINSTALL IN NEW CEILING AT SAME LOCATION.

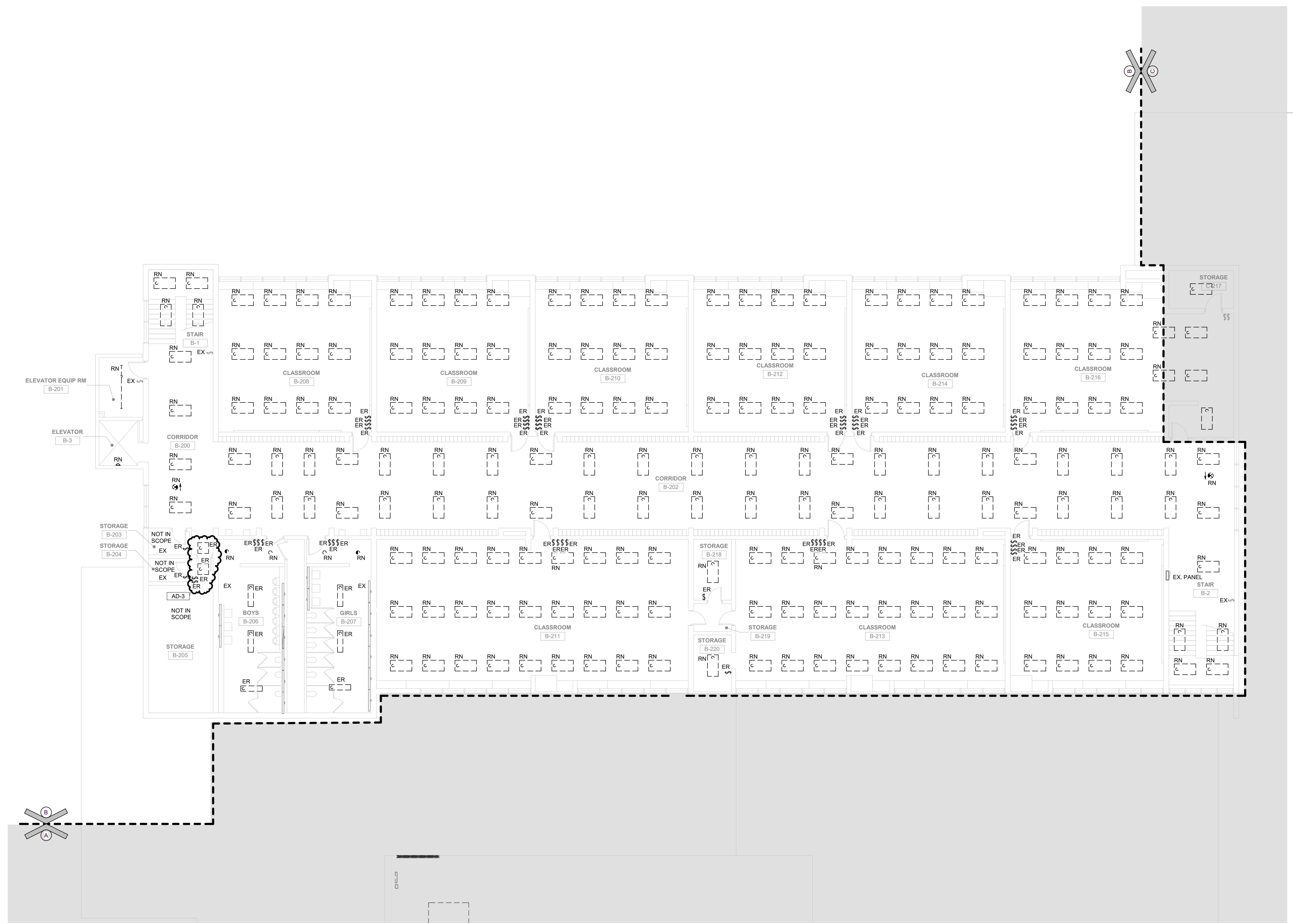

UNIT "B" SECOND FLOOR ELECTRICAL DEMOLITION PLAN
ED105 1/8" = 1'-0"

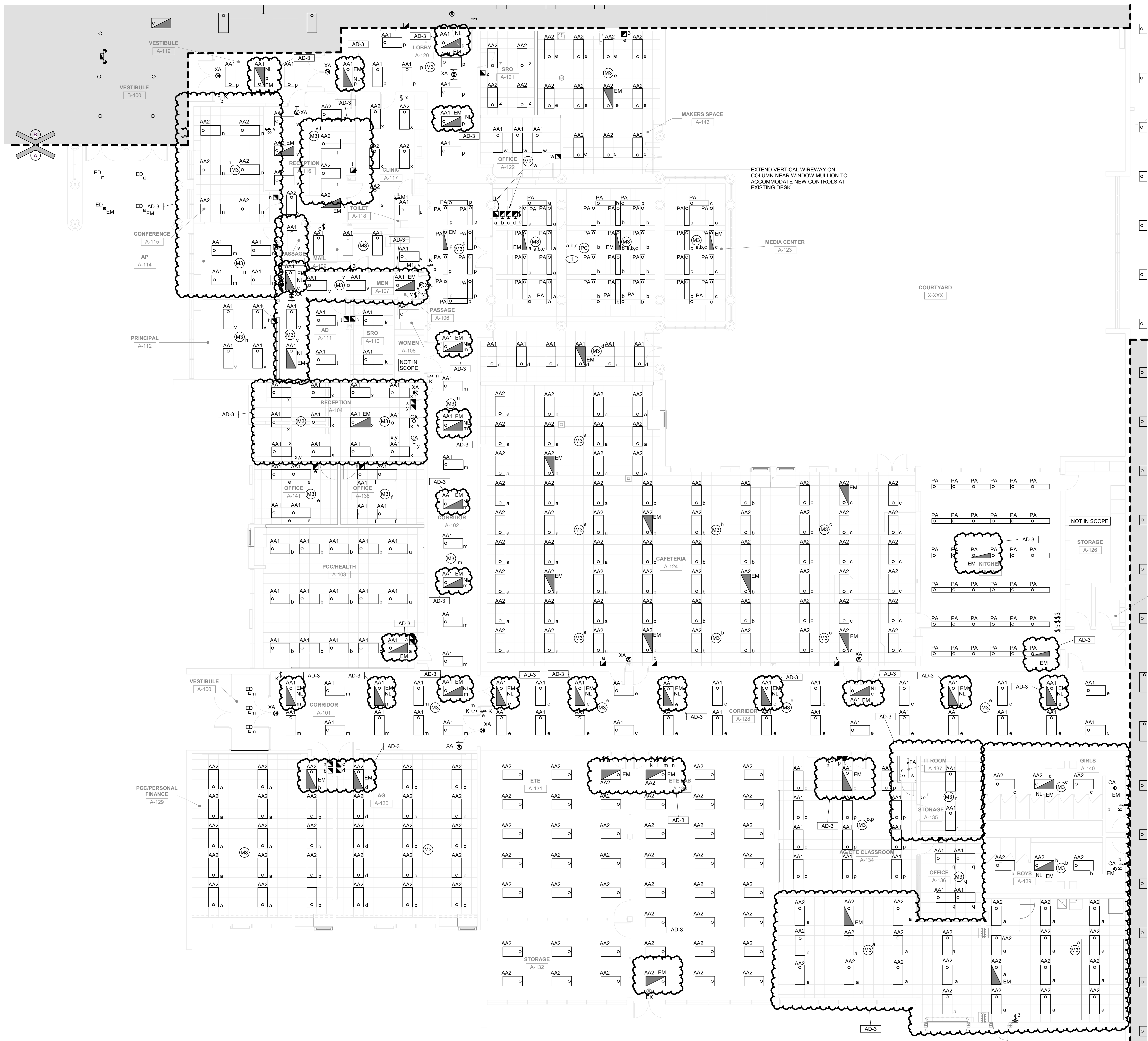

GENERAL NOTES

1. RECONNECT NEW LIGHT FIXTURES TO EXISTING LIGHTING CIRCUITRY AND NEW SWITCHING DEVICES. COMPLETE AS REQUIRED. MAXIMUM 1400W PER 120 VOLT CIRCUIT. WHERE NECESSARY, DUE TO LIMITATIONS IN THE EXISTING CIRCUITRY, THIS CONTRACTOR SHALL FURNISH AND INSTALL 20A-1 POLE CIRCUIT BREAKERS AS REQUIRED IN EXISTING SPACE OF EXISTING PANEL. AND EXTEND 2 #12 AND 1 #12 GRD IN 3/4" CONDUIT COMPLETE AS REQUIRED. VERIFY CONDITIONS AND REQUIREMENTS IN FIELD.
2. FOR ALL SPACES NOT SHOWN WITH CEILING RELOCATE FIXTURES AS REQUIRED TO FIT IN GRID. ANY RELOCATION GREATER THAN 2' TO BE CONFIRMED WITH ARCHITECT AND ENGINEER.

SHEET NOTES

1. MEDIA RM 123: PROVIDE DAYLIGHT HARVESTING CONTROL WITH PHOTOCELL SENSOR.



MILLIES
ENGINEERING GROUP
2793 924-0400
www.milliesengineeringgroup.com

PROJECT:
LOGANSPORT JUNIOR HIGH SCHOOL RENOVATIONS
LOGANSPORT COMMUNITY SCHOOL CORPORATION
LOGANSPORT, INDIANA

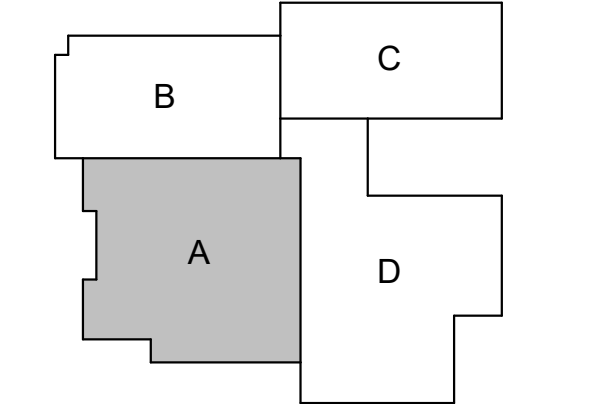

KEY PLAN

GIBRALTAR DESIGN
1022 N. Meridian St., Ste. 300
Indianapolis, IN 46260
Homepage: www.GibraltarDesign.com
Email: info@GibraltarDesign.com
Phone: 317.580.5777 Fax: 317.580.5778

PROJECT: 23-134
DATE: 08/15/24
COORDINATED BY: SM
DRAWN BY: MH
CHECKED BY: DJ

COPYRIGHT NOTICE:
THE CONCEPTS, DESIGN, PLANS, DETAILS, ETC. SHOWN ON THIS DOCUMENT ARE THE PROPERTY OF GIBRALTAR DESIGN AND WERE CREATED FOR USE ON THIS SPECIFIC PROJECT. NOISE OR THIS INFORMATION SHALL BE USED BY ANY PERSON OR FIRM FOR ANY PURPOSE WITHOUT THE EXPRESS WRITTEN CONSENT OF GIBRALTAR DESIGN. THE OWNER MAY RETAIN COPIES FOR INFORMATION AND REFERENCE IN CONNECTION ONLY WITH THIS PROJECT.

REVISIONS

MARK	DATE	ISSUED FOR
AD-1	08/29/24	ADDENDUM 1
AD-3	09/10/24	ADDENDUM 3

DRAWING
UNIT "A" FIRST FLOOR ELECTRICAL LIGHTING PLAN

PROJECT
LOGANSPORT JUNIOR HIGH SCHOOL RENOVATIONS

© GIBRALTAR DESIGN SHEET
A EL101

UNIT "A" FIRST FLOOR ELECTRICAL LIGHTING PLAN
1 EL101 1/8" = 1'-0"

9/10/2024 11:54:25 AM C:\Users\ericolson\Documents\MEG_Logansport Junior High_MEP-R24_agldcumb.rvt

GENERAL NOTES

1. RECONNECT NEW LIGHT FIXTURES TO EXISTING LIGHTING CIRCUITRY AND NEW SWITCHING DEVICES, COMPLETE AS REQUIRED. MAXIMUM 1400W PER 120VOLT CIRCUIT AND 4400W PER 277 VOLT CIRCUIT. WHERE NECESSARY, DUE TO LIMITATIONS IN THE EXISTING CIRCUITRY, THIS CONTRACTOR SHALL FURNISH AND INSTALL 20A-1 POLE CIRCUIT BREAKERS AS REQUIRED IN EXISTING SPACE OF EXISTING PANEL AND EXTEND 2 #12 AND 1 #12 GND IN 3/4" CONDUIT COMPLETE AS REQUIRED. VERIFY CONDITIONS AND REQUIREMENTS IN FIELD.

SHEET NOTES

1. LOBBY B-100: EXISTING (EX) HID DOWNLIGHTS TO BE RETROFITTED WITH LED LAMP - GREENCREATIVE 30HIDH/XXBY/EX30/R OR APPROVED EQUAL. REMOVE EXISTING HID COMPONENTS AS REQUIRED FOR LED LAMP FUNCTION. PROVIDE LAMP EXTENDERS TO MATCH EXISTING SCREW-IN BASE TYPE. PROVIDE DAYLIGHT HARVESTING CONTROL VIA PHOTOCELL SENSOR.
2. LOBBY B-100: EXISTING CEILING MOUNTED UNIT BATTERY TO REMAIN. REPLACE EXISTING LAMPS AND BATTERIES.



GIBRALTAR DESIGN
ARCHITECTURE • ENGINEERING • INTERIOR DESIGN



PROJECT:
LOGANSPORT JUNIOR HIGH SCHOOL RENOVATIONS
LOGANSPORT COMMUNITY SCHOOL CORPORATION
LOGANSPORT, INDIANA

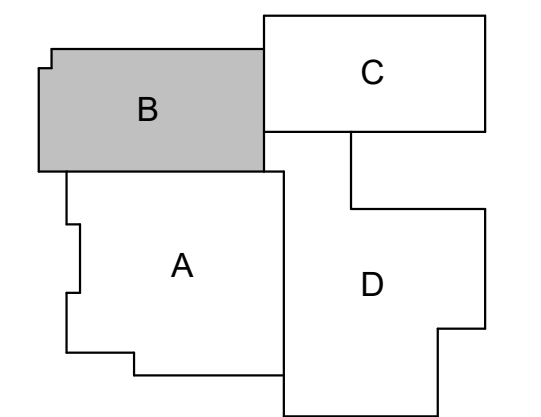

KEY PLAN
NORTH

GIBRALTAR DESIGN
9102 N. Meridian St., Ste. 300
Indianapolis, IN 46260
Homepage: www.GibraltarDesign.com
Email: info@GibraltarDesign.com
Phone: 317.580.5777 Fax: 317.580.5778

PROJECT: 23-134
DATE: 08/15/24
COORDINATED BY: SM
DRAWN BY: MH
CHECKED BY: DJ



COPYRIGHT NOTICE:
THE CONCEPTS, DESIGN, PLANS, DETAILS, ETC. SHOWN ON THIS DOCUMENT ARE THE PROPERTY OF GIBRALTAR DESIGN AND WERE CREATED FOR USE ON THIS SPECIFIC PROJECT. NOISE OF THIS INFORMATION SHALL BE USED BY ANY PERSON OR FIRM FOR ANY PURPOSE WITHOUT THE EXPRESS WRITTEN CONSENT OF GIBRALTAR DESIGN. THE OWNER MAY RETAIN COPIES FOR INFORMATION AND REFERENCE IN CONNECTION ONLY WITH THIS PROJECT.

REVISIONS	MARK	DATE	ISSUED FOR
AD-3	09/10/24	ADDENDUM 3	

DRAWING
UNIT "B" FIRST FLOOR ELECTRICAL LIGHTING PLAN

PROJECT
LOGANSPORT JUNIOR HIGH SCHOOL RENOVATIONS

GIBRALTAR DESIGN SHEET
B EL102

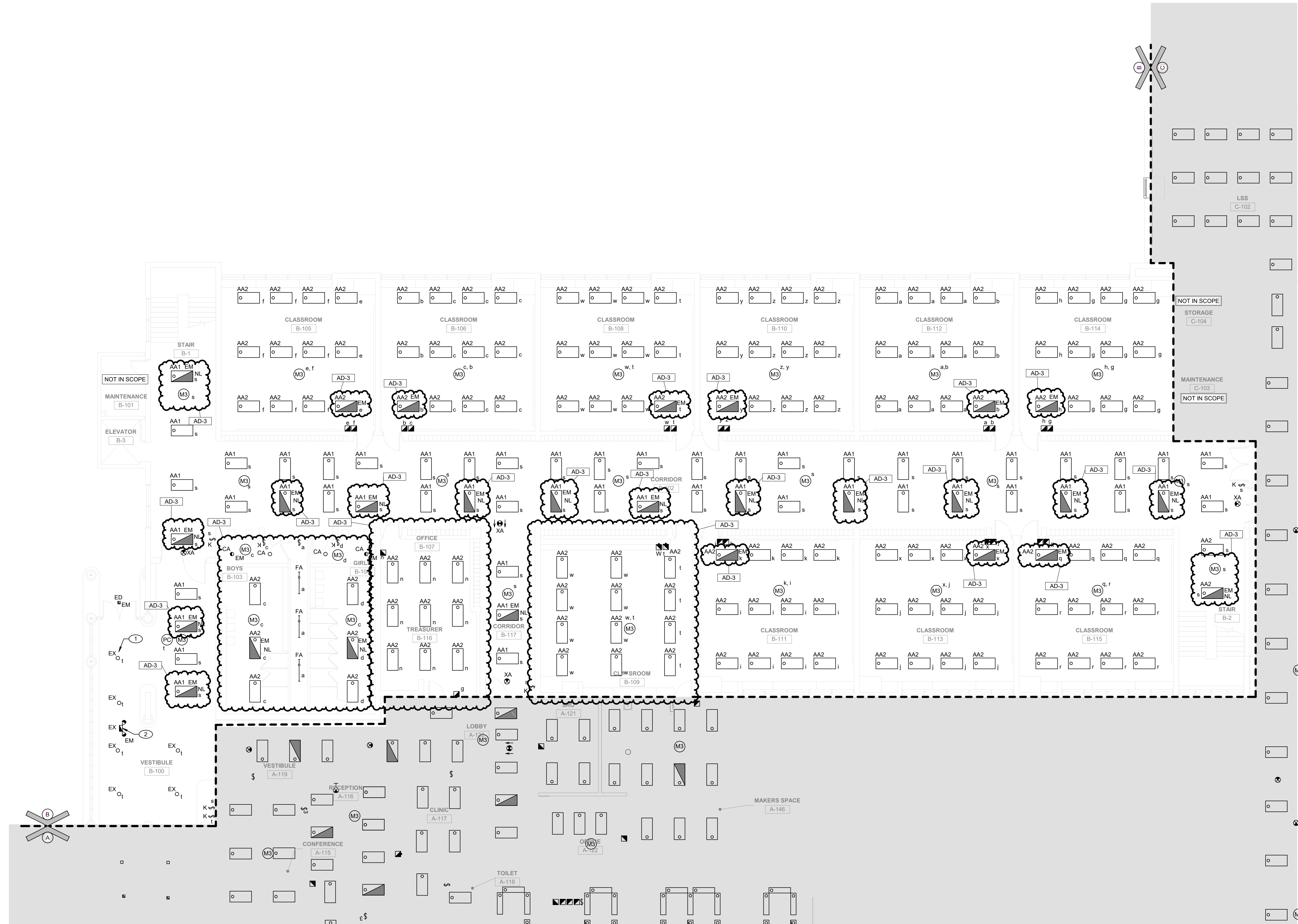

UNIT "B" FIRST FLOOR ELECTRICAL LIGHTING PLAN
1/8" = 1'-0"

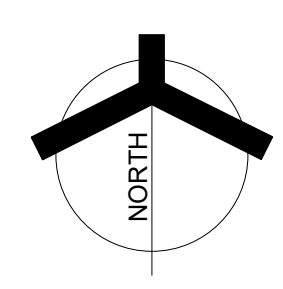

9/10/2024 11:54:26 AM C:\Users\ericlison\Documents\MEG_Logansport Junior High_MEP-R24_agldumb.rvt

GENERAL NOTES

1. RECONNECT NEW LIGHT FIXTURES TO EXISTING LIGHTING CIRCUITRY AND NEW SWITCHING DEVICES. COMPLETE AS REQUIRED. MAXIMUM 1400W PER 120 VOLT CIRCUIT AND 4400W PER 277 VOLT CIRCUIT. WHERE NECESSARY, DUE TO LIMITATIONS IN THE EXISTING CIRCUITRY, THIS CONTRACTOR SHALL FURNISH AND INSTALL 20A-1 POLE CIRCUIT BREAKERS AS REQUIRED IN EXISTING SPACE OF EXISTING PANEL AND EXTEND 2 #12 AND 1 #12 GRD IN 3/4" CONDUIT COMPLETE AS REQUIRED. VERIFY CONDITIONS AND REQUIREMENTS IN FIELD.



GIBRALTAR DESIGN
ARCHITECTURE • ENGINEERING • INTERIOR DESIGN

MILLIES
ENGINEERING GROUP
2793 924-0400
www.milliesengineeringgroup.com

PROJECT:
LOGANSPORT JUNIOR HIGH SCHOOL RENOVATIONS
LOGANSPORT COMMUNITY SCHOOL CORPORATION
LOGANSPORT, INDIANA

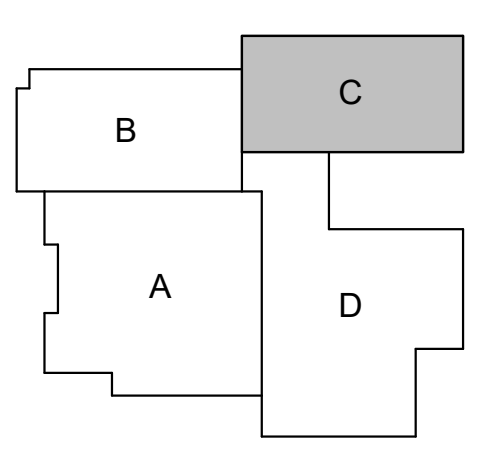

KEY PLAN
NORTH

GIBRALTAR DESIGN
9102 N. Meridian St., Ste. 300
Indianapolis, IN 46260
Homepage: www.GibraltarDesign.com
Email: info@GibraltarDesign.com
Phone: 317.580.5777 Fax: 317.580.5778

PROJECT: 23-134
DATE: 08/15/24
COORDINATED BY: SM
DRAWN BY: MH
CHECKED BY: DJ

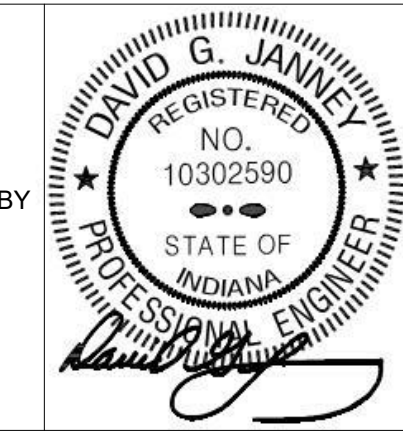

COPYRIGHT NOTICE:
THE CONCEPTS, DESIGN, PLANS, DETAILS, ETC. SHOWN ON THIS DOCUMENT ARE THE PROPERTY OF GIBRALTAR DESIGN AND WERE CREATED FOR USE ON THIS SPECIFIC PROJECT. NONE OF THIS INFORMATION SHALL BE USED BY ANY PERSON OR FIRM FOR ANY PURPOSE WITHOUT THE EXPRESS WRITTEN CONSENT OF GIBRALTAR DESIGN. THE OWNER MAY RETAIN COPIES FOR INFORMATION AND REFERENCE IN CONNECTION ONLY WITH THIS PROJECT.

REVISIONS	MARK	DATE	ISSUED FOR
	AD-1	08/29/24	ADDENDUM 1
	AD-3	09/10/24	ADDENDUM 3

DRAWING:
UNIT "C" FIRST FLOOR ELECTRICAL LIGHTING PLAN

PROJECT:
LOGANSPORT JUNIOR HIGH SCHOOL RENOVATIONS

© GIBRALTAR DESIGN SHEET
C EL103

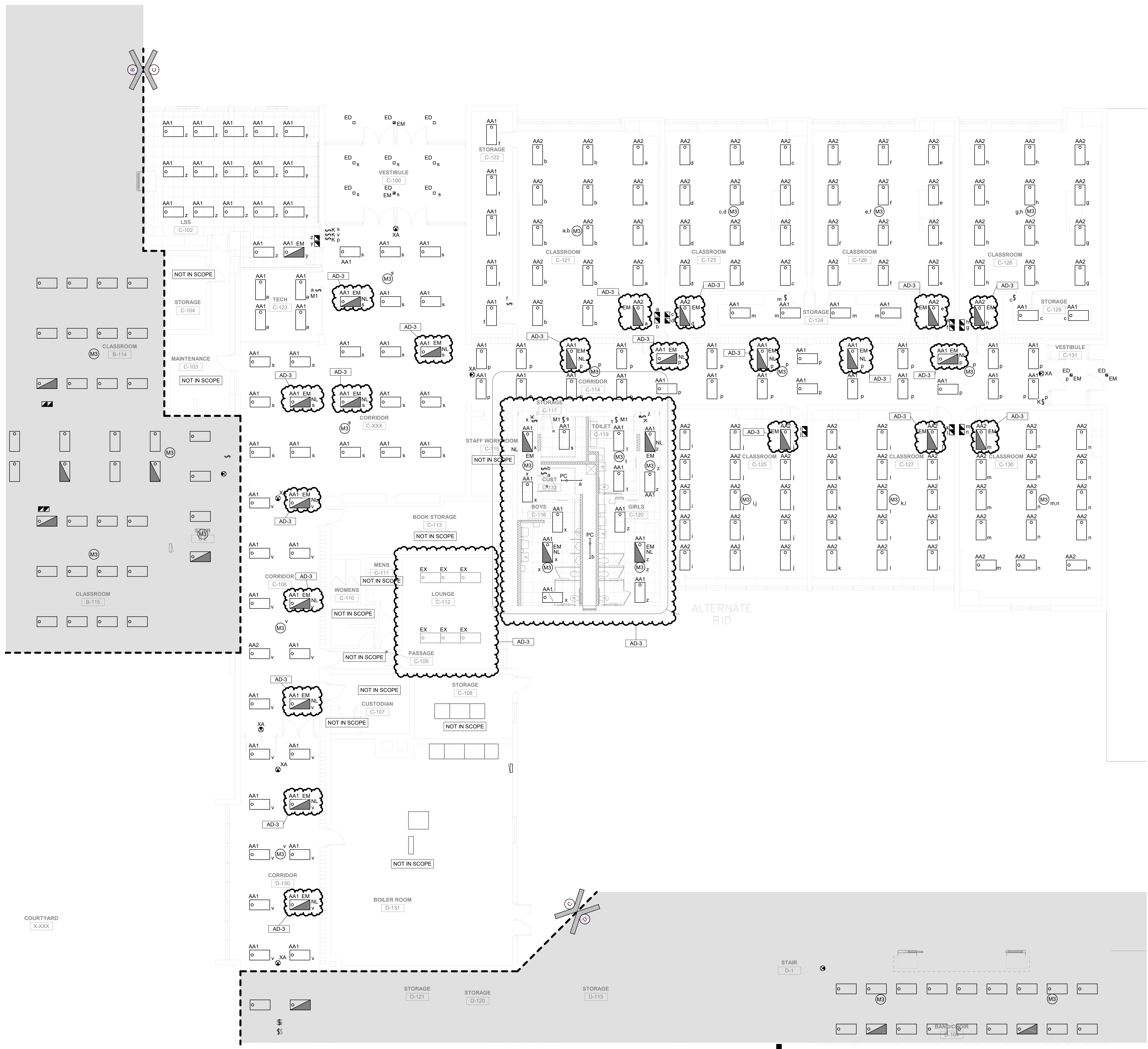

1 UNIT "C" FIRST FLOOR ELECTRICAL LIGHTING PLAN
EL103 1/8" = 1'-0"

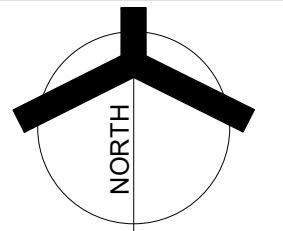

9/10/2024 11:54:27 AM C:\Users\ericolson\Documents\MEG_Logansport Junior High_MEP-R24_agiddumb.rvt

GENERAL NOTES

1. RECONNECT NEW LIGHT FIXTURES TO EXISTING LIGHTING CIRCUITRY AND NEW SWITCHING DEVICES. COMPLETE AS REQUIRED. MAXIMUM 1400W PER 120 VOLT CIRCUIT AND 4400W PER 277 VOLT CIRCUIT. WHERE NECESSARY, DUE TO LIMITATIONS IN THE EXISTING CIRCUITRY, THIS CONTRACTOR SHALL FURNISH AND INSTALL 200-1 POLE CIRCUIT BREAKERS AS REQUIRED IN EXISTING SPACE OF EXISTING PANEL AND EXTEND #12 AND 1#12 GRD IN 3/4" CONDUIT COMPLETE AS REQUIRED. VERIFY CONDITIONS AND REQUIREMENTS IN FIELD.

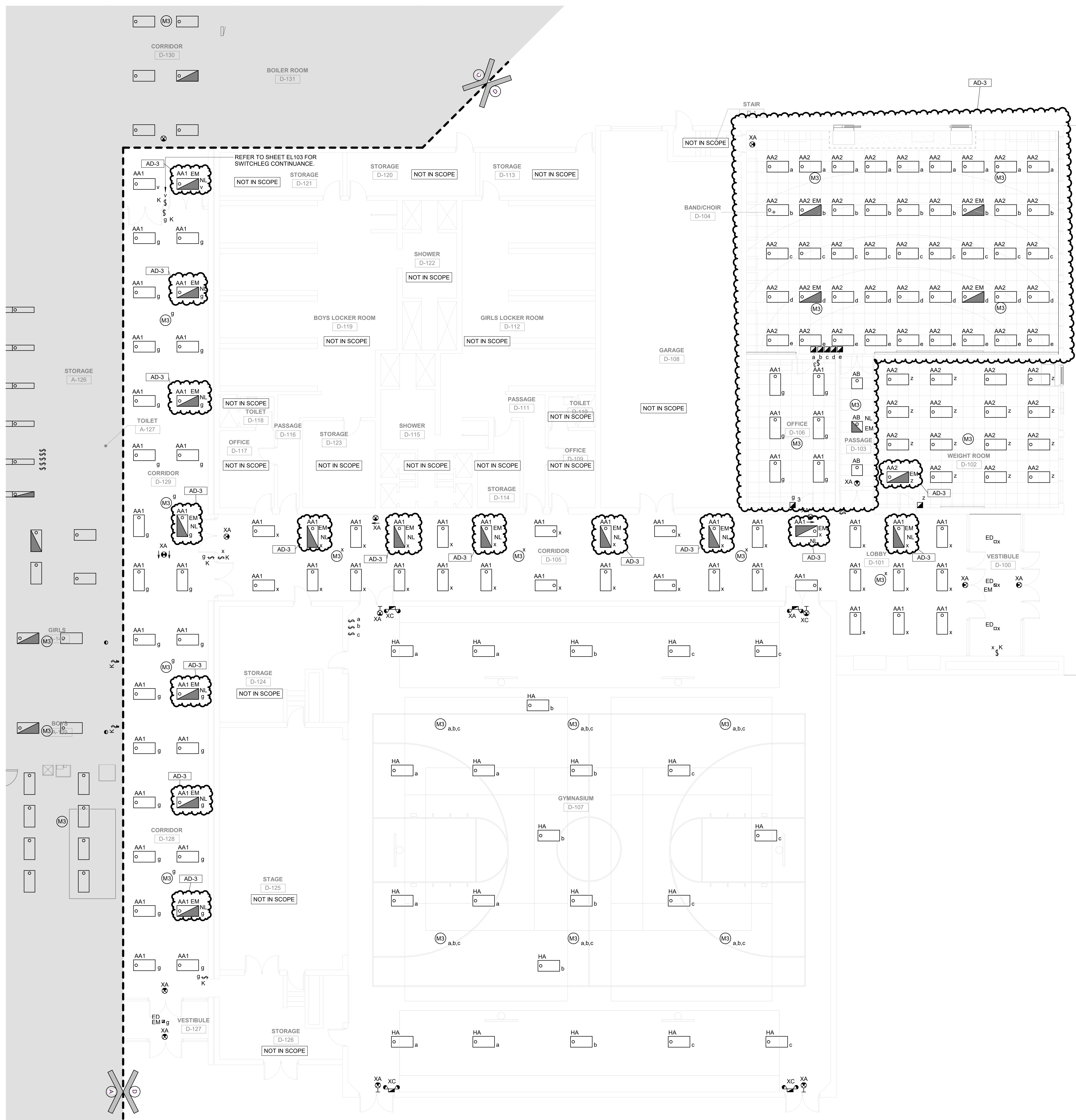

GIBALTAR DESIGN
ARCHITECTURE • ENGINEERING • INTERIOR DESIGN



PROJECT:
LOGANSPORT JUNIOR HIGH SCHOOL RENOVATIONS
LOGANSPORT COMMUNITY SCHOOL CORPORATION
LOGANSPORT, INDIANA

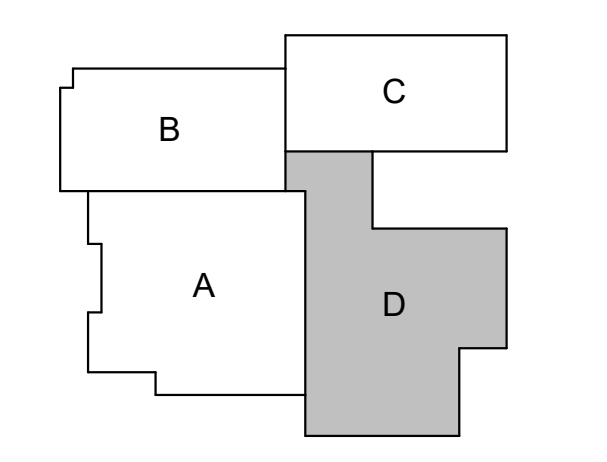

KEY PLAN
NORTH

GIBALTAR DESIGN
9102 N. Meridian St., Ste. 300
Indianapolis, IN 46260
Homepage: www.GibraltarDesign.com
Email: info@GibraltarDesign.com
Phone: 317.580.5777 Fax: 317.580.5778

PROJECT: 23-134
DATE: 08/15/24
COORDINATED BY: SM
DRAWN BY: MH
CHECKED BY: DJ



COPYRIGHT NOTICE:
THE CONCEPTS, DESIGN, PLANS, DETAILS, ETC. SHOWN ON THIS DOCUMENT ARE THE PROPERTY OF GIBALTAR DESIGN AND WERE CREATED FOR USE ON THIS SPECIFIC PROJECT. NOISE OR THIS INFORMATION SHALL BE USED BY ANY PERSON OR FIRM FOR ANY PURPOSE WITHOUT THE EXPRESS WRITTEN CONSENT OF GIBALTAR DESIGN. THE OWNER MAY RETAIN COPIES FOR INFORMATION AND REFERENCE IN CONNECTION ONLY WITH THIS PROJECT.

REVISIONS	MARK	DATE	ISSUED FOR
	AD-3	09/10/24	ADDENDUM 3

DRAWING
UNIT "D" FIRST FLOOR ELECTRICAL LIGHTING PLAN

PROJECT
LOGANSPORT JUNIOR HIGH SCHOOL RENOVATIONS

© GIBALTAR DESIGN SHEET
D EL104

1 UNIT "D" FIRST FLOOR ELECTRICAL LIGHTING PLAN
EL104 1/8" = 1'-0"

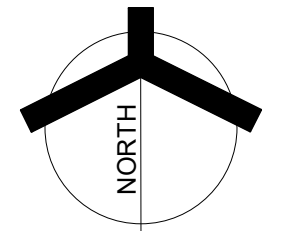

GENERAL NOTES

1. RECONNECT NEW LIGHT FIXTURES TO EXISTING LIGHTING CIRCUITRY AND NEW SWITCHING DEVICES. COMPLETE AS REQUIRED. MAXIMUM 1400W PER 120 VOLT CIRCUIT AND 4400W PER 277 VOLT CIRCUIT. WHERE NECESSARY, DUE TO LIMITATIONS IN THE EXISTING CIRCUITRY, THIS CONTRACTOR SHALL FURNISH AND INSTALL 200-1 POLE CIRCUIT BREAKERS AS REQUIRED IN EXISTING SPACE OF EXISTING PANEL AND EXTEND 2 #12 AND 1 #12 GRD IN 3/4" CONDUIT COMPLETE AS REQUIRED. VERIFY CONDITIONS AND REQUIREMENTS IN FIELD.



GIBALTAR
DESIGN
ARCHITECTURE • ENGINEERING • INTERIOR DESIGN



PROJECT:
LOGANSPORT JUNIOR HIGH SCHOOL RENOVATIONS
LOGANSPORT COMMUNITY SCHOOL CORPORATION
LOGANSPORT, INDIANA

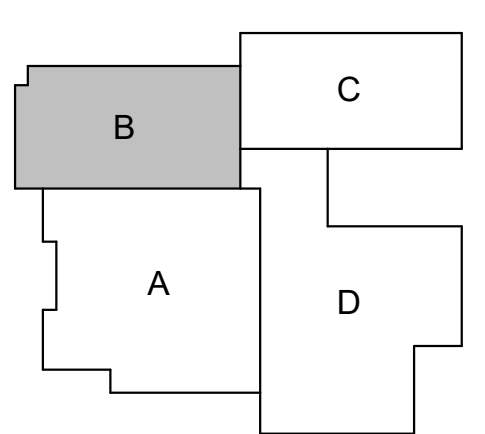
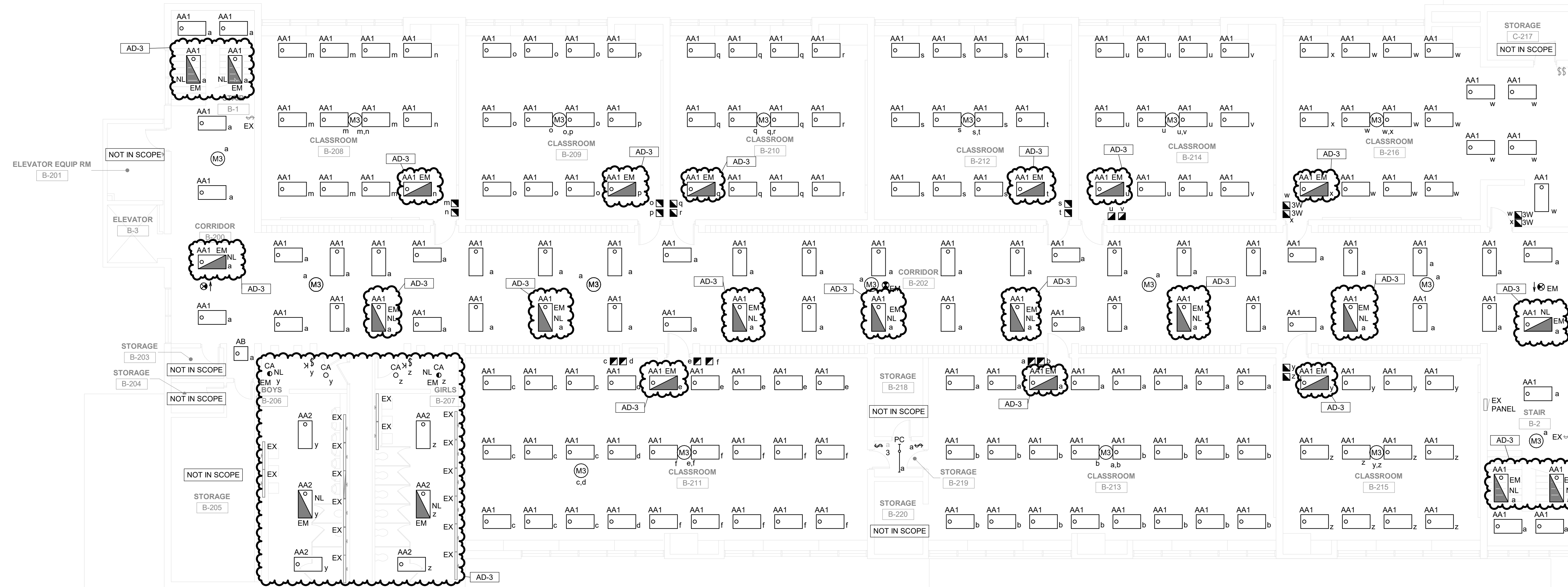

KEY PLAN
NORTH

GIBALTAR DESIGN
9102 N. Meridian St., Ste. 300
Indianapolis, IN 46260
Homepage: www.GibraltarDesign.com
Email: info@GibraltarDesign.com
Phone 317.580.5777 Fax 317.580.5778

PROJECT 23-134
DATE 08/15/24
COORDINATED BY SM
DRAWN BY MH
CHECKED BY DJ

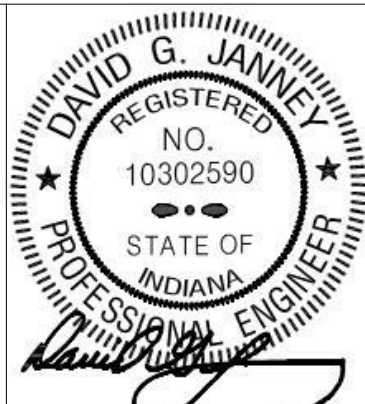

COPYRIGHT NOTICE:
THE CONCEPTS, DESIGN, PLANS, DETAILS, ETC. SHOWN ON THIS DOCUMENT ARE THE PROPERTY OF GIBALTAR DESIGN AND WERE CREATED FOR USE ON THIS SPECIFIC PROJECT. NOISE OF THIS INFORMATION SHALL BE USED BY ANY PERSON OR FIRM FOR ANY PURPOSE WITHOUT THE EXPRESS WRITTEN CONSENT OF GIBALTAR DESIGN. THE OWNER MAY RETAIN COPIES FOR INFORMATION AND REFERENCE IN CONNECTION ONLY WITH THIS PROJECT.

REVISIONS	MARK	DATE	ISSUED FOR
AD-3	09/10/24	ADDENDUM 3	

DRAWING
UNIT "B" SECOND FLOOR ELECTRICAL LIGHTING PLAN

PROJECT
LOGANSPORT JUNIOR HIGH SCHOOL RENOVATIONS

GIBALTAR DESIGN SHEET
B EL105

1 UNIT "B" SECOND FLOOR ELECTRICAL LIGHTING PLAN
EL105 1/8" = 1'-0"

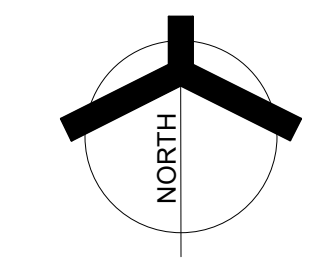



GIBRALTAR DESIGN
ARCHITECTURE • ENGINEERING • INTERIOR DESIGN

MILLIES
ENGINEERING GROUP
2793 924-0400
www.milliesengineeringgroup.com

PROJECT:
LOGANSPORT JUNIOR HIGH SCHOOL RENOVATIONS
LOGANSPORT COMMUNITY SCHOOL CORPORATION
LOGANSPORT, INDIANA

GENERAL NOTES

- LOCATIONS OF EXISTING AND NEW DEVICES ARE SHOWN DIAGRAMMATICALLY. CONTRACTOR SHALL PROVIDE PROPER QUANTITY AND LOCATION OF ALL DEVICES TO PROVIDE CODE COMPLIANT COVERAGE OF ALL SPACES.
- UTILIZE EXISTING CONDUIT AND BACK BOXES WHERE POSSIBLE AND WHERE EXISTING DEVICES WERE MOUNTED AT AN ADA APPROVED MOUNTING HEIGHT, COMPLETE AS REQUIRED.
- CONTRACTOR SHALL PROVIDE A COMPLETE, PROPERLY OPERATING SYSTEM AS SHOWN.
- PROVIDE NEW WIRING FOR ALL NEW FIRE ALARM DEVICES AND ALL NEW DEVICES TO REPLACE EXISTING FIRE ALARM DEVICES. WIRING SHALL BE TYPE AND QUALITY IN ACCORDANCE WITH MANUFACTURER'S REQUIREMENTS AND AUTHORITY HAVING JURISDICTION.
- ALL NEW DEVICES SHALL BE SURFACE MOUNTED ON EXISTING WALLS UNLESS OTHERWISE NOTED. EXPOSED CONDUIT ON EXISTING WALLS SHALL NOT BE ALLOWED. ALL RACEWAY ON WALLS, CEILINGS, ETC. WHICH IS EXPOSED TO VIEW, MUST BE STEEL WIREMOLD #700 OR EQUAL AS MINIMUM SIZE. VERIFY CONDITIONS AND REQUIREMENTS IN FIELD. CONDUIT SHALL BE ROUTED ABOVE ACCESSIBLE CEILING OR IN CONCEALED LOCATIONS.
- PROVIDE SURFACE BACK BOXES FOR ALL SURFACE MOUNTED DEVICES.
- LOCATE ALL NAC AND POWER EXTENDER PANELS IN JANITOR'S CLOSETS AND CONNECT TO EMERGENCY SOURCES, COMPLETE AS REQUIRED.
- COORDINATE SCHEDULE AND DOWNTIME WITH OWNER PER AHJ AND NFPA 72 REQUIREMENTS. CONTRACTOR SHALL INCLUDE NECESSARY MANHOURS TO PROVIDE REQUIRED FIRE WATCH DURING ALL SCHEDULED DOWNTIME. A FIRE WATCH SHALL BE PROVIDED.
- WHERE DEVICES ARE TO BE REMOVED OR RELOCATED, CONTRACTOR SHALL PATCH AND PAINT EXISTING WALLS AND SURFACES TO MATCH SURROUNDING FINISHES.
- WHERE WORK REQUIRES COORDINATION WITH OTHER TRADES FOR RELOCATIONS, SHUTDOWNS, TESTING, ETC., CONTRACTOR SHALL NOTIFY OWNER'S REPRESENTATIVE IN ADVANCE OF REQUIRED WORK TO SCHEDULE RESPECTIVE PARTIES TO PERFORM WORK.
- CONTRACTOR SHALL INCLUDE ALL TESTING REQUIRED FOR A COMPLETE AND OPERATING SYSTEM PER NFPA 72 STANDARDS AND AUTHORITY HAVING JURISDICTION.
- CONTRACTOR SHALL CAREFULLY SURVEY BUILDING TO DETERMINE ALL EXISTING ROOF TOPS, AIR HANDLING EQUIPMENT, ELEVATOR RECALL, FUEL BURNING DEVICES, FAN SHUTDOWN, DOOR HOLD OPENS, FIRE DOOR CLOSERS, FIRE DOOR SMOKE COVERAGE AND FIRE ALARM DEVICES. ALL DEVICES SHALL BE REPLACED WITH NEW DEVICES, BUILDING IN AN APPROVED, CODE COMPLIANT INSTALLATION.
- PROVIDE COMPLETE CONDUIT AND RACEWAY SYSTEM FOR ALL NEW LOCATIONS AND NEW DEVICES IN EXISTING LOCATIONS. NO EXPOSED FIRE ALARM CABLING SHALL BE ALLOWED, NO EXCEPTIONS.
- COORDINATE NEW DOOR HOLD OPEN DEVICE REQUIREMENTS WITH ARCHITECT AND EXISTING DOOR REQUIREMENTS IN FIELD. PROVIDE ADDITIONAL DEVICES AS REQUIRED FOR A COMPLETE INSTALLATION.
- ALL EXISTING SECURITY DEVICES, WIFI DEVICES, SPEAKERS, OTHER TECHNOLOGY DEVICES, AND OTHER ELECTRICAL CEILING MOUNTED DEVICES NOT NOTED TO BE REMOVED IN AREAS WITH CEILINGS WILL BE REPLACED. REMOVE DEVICE FROM EXISTING CEILING SUPPORT FROM STRUCTURE DURING CEILING REPLACEMENT AND REINSTALL IN NEW CEILING AT SAME LOCATION.

SHEET NOTES

- PROVIDE NEW FIRE ALARM CONTROL PANEL. CONNECT VIA 4 #12 & 1 #12 GND. IN 3/4" C. TO TWO NEW 20A/1P CIRCUIT BREAKERS WITH LOCKS IN NEAREST EXISTING PANEL WITH TWO (2) AVAILABLE SPACES AND SUFFICIENT CAPACITY. VERIFY ALL CONDITIONS AND REQUIREMENTS IN FIELD PRIOR TO ROUGH-IN. PROPERLY MOUNT THE NEW FIRE ALARM CONTROL PANEL AT THE LOCATION INDICATED.
- NEW KNOX BOX AND NEW STROBE. COORDINATE EXACT LOCATION AND REQUIREMENTS WITH AUTHORITY HAVING JURISDICTION.
- ROUTING NEW DEVICES TO PANELS AS INDICATED.
- PROVIDE HARD WIRED CORD REEL CONCEALED ABOVE LAY-IN CEILING. CEILING TILL SHALL BE CUT TO EXPOSE THE RETRACTABLE CORD OPENING ONLY. MANUFACTURER: 20A, 120V, HUBBLE IN REACH INDUSTRIAL CORD AND REEL SERIES WITH 25 FOOT RETRACTABLE CORD AND (2) NEMA 5-20R RECEPTACLES.

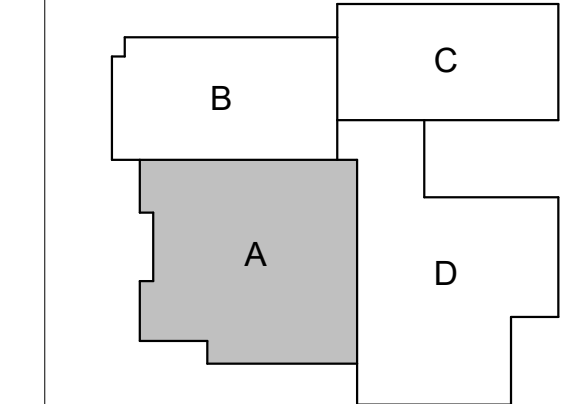

KEY PLAN
NORTH

GIBRALTAR DESIGN
9102 N. Meridian St., Ste. 300
Indianapolis, IN 46260
Homepage: www.GibraltarDesign.com
Email: info@GibraltarDesign.com
Phone: 317.580.5777 Fax: 317.580.5778

PROJECT:
23-134
DATE:
08/15/24
COORDINATED BY:
SM
DRAWN BY:
MH
CHECKED BY:
DJ

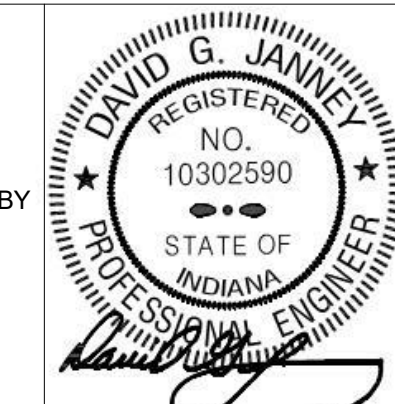

COPYRIGHT NOTICE:
THE CONCEPTS, DESIGN, PLANS, DETAILS, ETC. SHOWN ON THIS DOCUMENT ARE THE PROPERTY OF GIBRALTAR DESIGN AND WERE CREATED FOR USE ON THIS SPECIFIC PROJECT. NOISE OR THIS INFORMATION SHALL BE USED BY ANY PERSON OR FIRM FOR ANY PURPOSE WITHOUT THE EXPRESS WRITTEN CONSENT OF GIBRALTAR DESIGN. THE OWNER MAY RETAIN COPIES FOR INFORMATION AND REFERENCE IN CONNECTION ONLY WITH THIS PROJECT.

REVISIONS	MARK	DATE	ISSUED FOR
	AD-1	08/29/24	ADDENDUM 1
	AD-3	09/10/24	ADDENDUM 3

DRAWING
UNIT "A" FIRST FLOOR
ELECTRICAL POWER PLAN

PROJECT
LOGANSPORT JUNIOR HIGH SCHOOL RENOVATIONS

GIBRALTAR DESIGN SHEET
A EP101

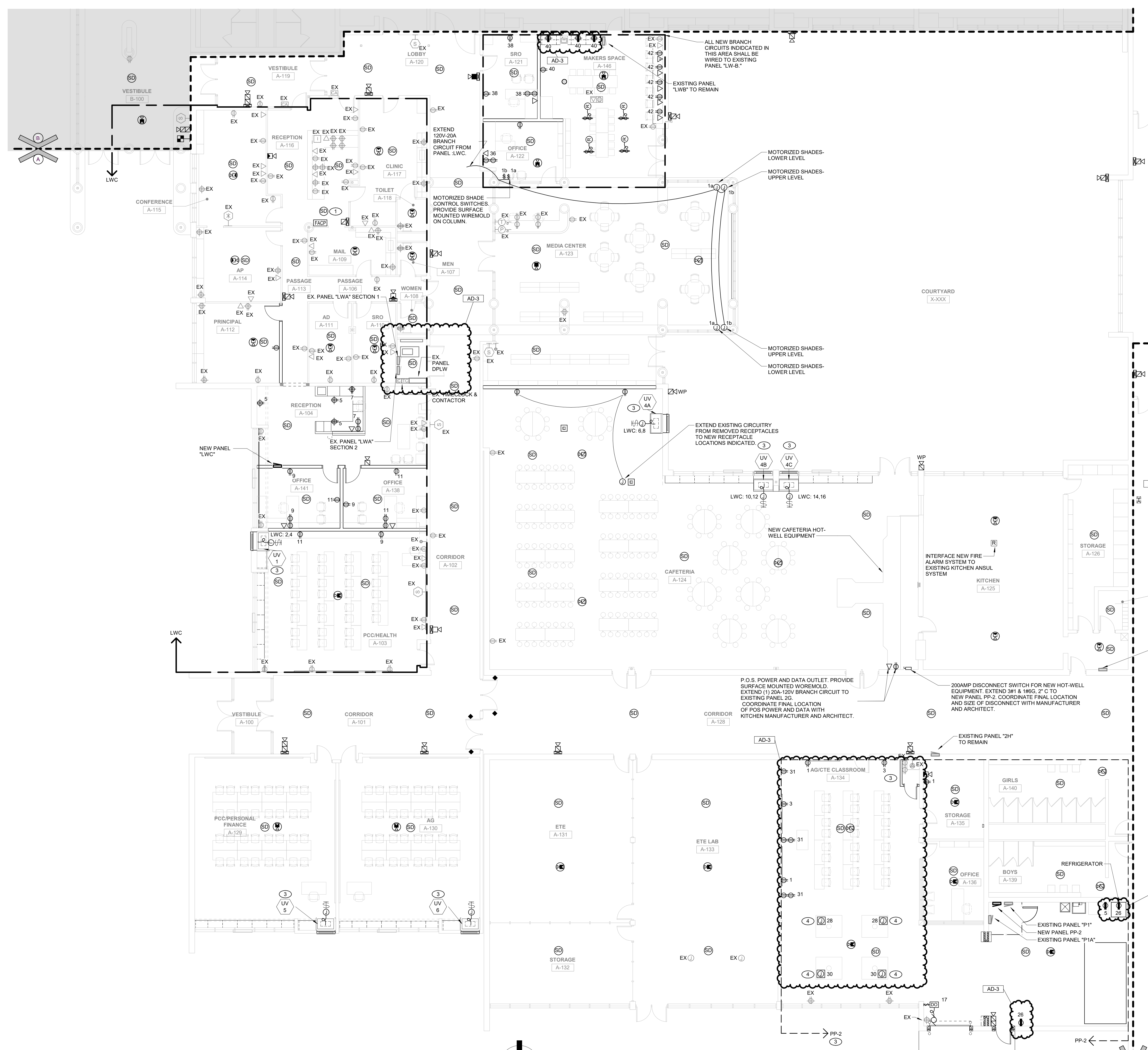

1 UNIT "A" FIRST FLOOR ELECTRICAL POWER PLAN
EP101 1/8" = 1'-0"

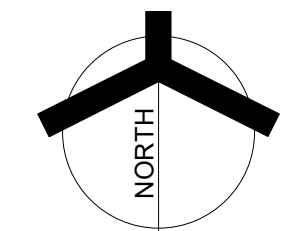

9/10/2024 11:54:33 AM C:\Users\leickson\Documents\MEG_Logansport Junior High_MEP-R24_agldcumb.rvt

GENERAL NOTES

- LOCATIONS OF EXISTING AND NEW DEVICES ARE SHOWN DIAGRAMMATICALLY. CONTRACTOR SHALL PROVIDE PROPER QUANTITY AND LOCATION OF ALL DEVICES TO PROVIDE CODE COMPLIANT COVERAGE OF ALL SPACES.
- UTILIZE EXISTING CONDUIT AND BACK BOXES WHERE POSSIBLE AND WHERE EXISTING DEVICES WERE MOUNTED AT AN ADA APPROVED MOUNTING HEIGHT, COMPLETE AS REQUIRED.
- CONTRACTOR SHALL PROVIDE A COMPLETE, PROPERLY OPERATING SYSTEM AS SHOWN.
- PROVIDE NEW WIRING FOR ALL NEW FIRE ALARM DEVICES AND ALL NEW DEVICES TO REPLACE EXISTING FIRE ALARM DEVICES. WIRING SHALL BE TYPE AND QUALITY IN ACCORDANCE WITH MANUFACTURER'S REQUIREMENTS AND AUTHORITY HAVING JURISDICTION.
- ALL NEW DEVICES SHALL BE SURFACE MOUNTED ON EXISTING WALLS UNLESS OTHERWISE NOTED. EXPOSED CONDUIT ON EXISTING WALLS SHALL NOT BE ALLOWED. ALL RACEWAY ON WALLS, CEILINGS, ETC. WHICH IS EXPOSED TO VIEW, MUST BE STEEL WIREMOLD #700 OR EQUAL AS MINIMUM SIZE. VERIFY CONDITIONS AND REQUIREMENTS IN FIELD. CONDUIT SHALL BE ROUTED ABOVE ACCESSIBLE CEILING OR IN CONCEALED LOCATIONS.
- PROVIDE SURFACE BACK BOXES FOR ALL SURFACE MOUNTED DEVICES.
- LOCATE ALL NAC AND POWER EXTENDER PANELS IN JANITOR'S CLOSETS AND CONNECT TO EMERGENCY SOURCES. COMPLETE AS REQUIRED.
- COORDINATE SCHEDULE AND DOWNTIME WITH OWNER PER AHJ AND NFPA 72 REQUIREMENTS. CONTRACTOR SHALL INCLUDE NECESSARY MANHOURS TO PROVIDE REQUIRED FIRE WATCH DURING ALL SCHEDULED DOWNTIME. A FIRE WATCH SHALL BE PROVIDED.
- WHERE DEVICES ARE TO BE REMOVED OR RELOCATED, CONTRACTOR SHALL PATCH AND PAINT EXISTING WALLS AND SURFACES TO MATCH SURROUNDING FINISHES.
- WHERE WORK REQUIRES COORDINATION WITH OTHER TRADES FOR RELOCATIONS, SHUTDOWNS, TESTING, ETC., CONTRACTOR SHALL NOTIFY OWNER'S REPRESENTATIVE IN ADVANCE OF REQUIRED WORK TO SCHEDULE RESPECTIVE PARTIES TO PERFORM WORK.
- CONTRACTOR SHALL INCLUDE ALL TESTING REQUIRED FOR A COMPLETE AND OPERATING SYSTEM PER NFPA 72 STANDARDS AND AUTHORITY HAVING JURISDICTION.
- CONTRACTOR SHALL CAREFULLY SURVEY BUILDING TO DETERMINE ALL EXISTING ROOF TOPS, AIR HANDLING EQUIPMENT, ELEVATOR RECALL, FUEL BURNING DEVICES, FAN SHUTDOWN, DOOR HOLD OPENS, FIRE DOOR CLOSERS, FIRE DOOR SMOKE COVERAGE AND FIRE ALARM DEVICES. ALL DEVICES SHALL BE REPLACED WITH NEW DEVICES. BUILDING IN AN APPROVED, CODE COMPLIANT INSTALLATION.
- PROVIDE COMPLETE CONDUIT AND RACEWAY SYSTEM FOR ALL NEW LOCATIONS AND NEW DEVICES IN EXISTING LOCATIONS. NO EXPOSED FIRE ALARM CABLING SHALL BE ALLOWED, NO EXCEPTIONS.
- COORDINATE NEW DOOR HOLD OPEN DEVICE REQUIREMENTS WITH ARCHITECT AND EXISTING DOOR REQUIREMENTS IN FIELD. PROVIDE ADDITIONAL DEVICES AS REQUIRED FOR A COMPLETE INSTALLATION.
- ALL EXISTING SECURITY DEVICES, WIFI DEVICES, SPEAKERS, OTHER TECHNOLOGY DEVICES, AND OTHER ELECTRICAL CEILING MOUNTED DEVICES NOT NOTED TO BE REMOVED IN AREAS WITH CEILINGS WILL BE REPLACED. REMOVE DEVICE FROM EXISTING CEILING SUPPORT FROM STRUCTURE DURING CEILING REPLACEMENT AND REINSTALL IN NEW CEILING AT SAME LOCATION.



GIBRALTAR DESIGN
ARCHITECTURE • ENGINEERING • INTERIOR DESIGN



PROJECT:
LOGANSPORT JUNIOR HIGH SCHOOL RENOVATIONS
LOGANSPORT COMMUNITY SCHOOL CORPORATION
LOGANSPORT, INDIANA

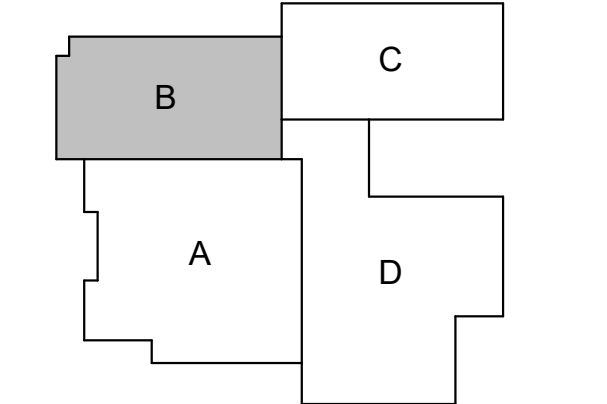
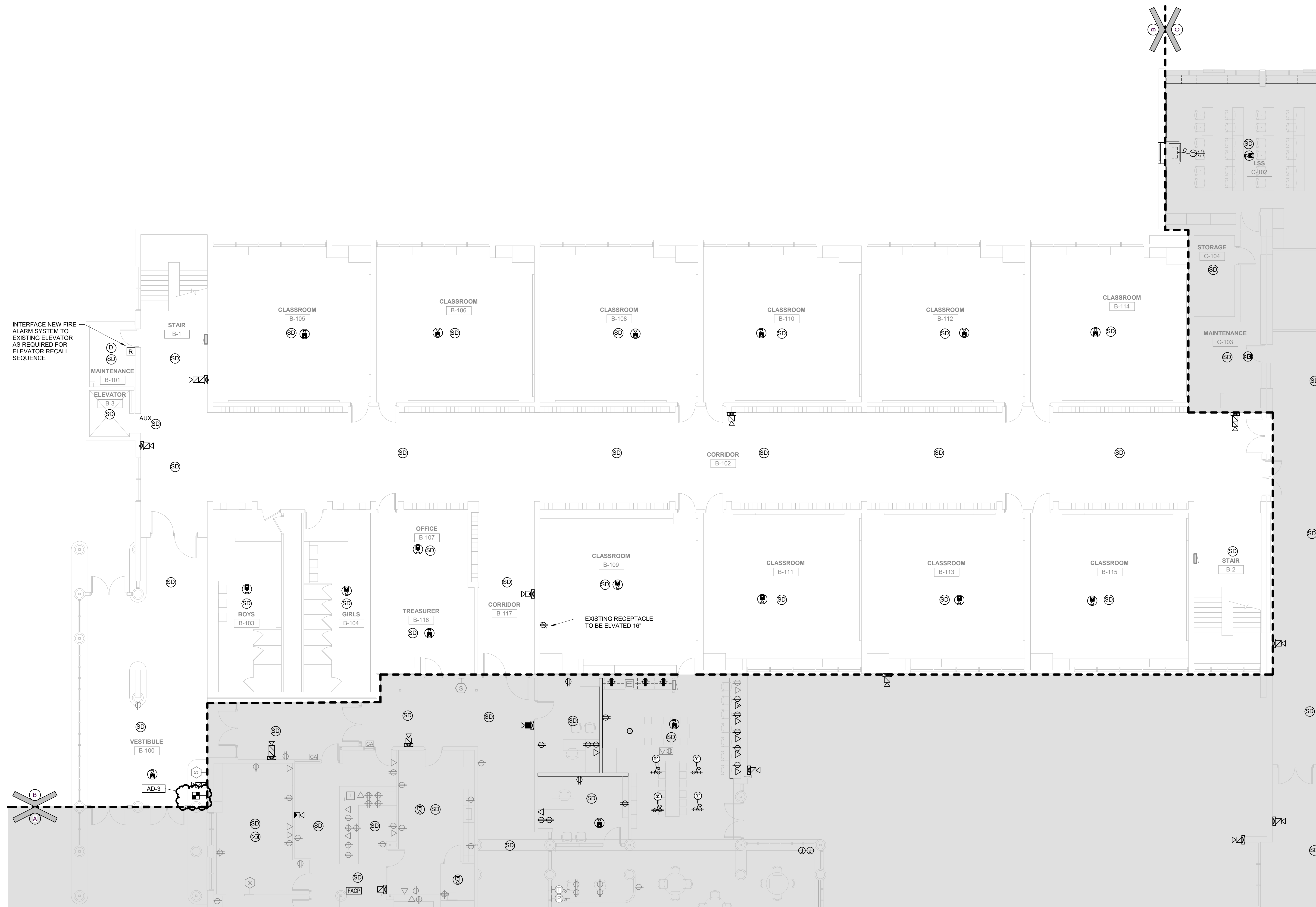

KEY PLAN
NORTH

GIBRALTAR DESIGN
9102 N. Meridian St., Ste. 300
Indianapolis, IN 46260
Homepage: www.GibraltarDesign.com
Email: info@GibraltarDesign.com
Phone: 317.580.5777 Fax: 317.580.5778

PROJECT: 23-134
DATE: 08/15/24
COORDINATED BY: SM
DRAWN BY: MH
CHECKED BY: DJ

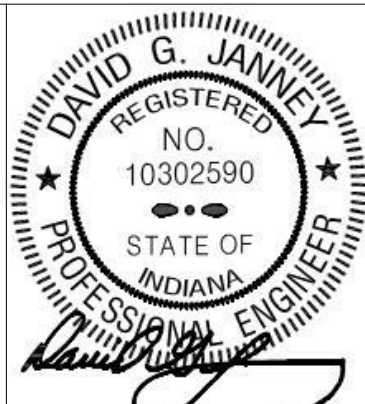

COPYRIGHT NOTICE:
THE CONCEPTS, DESIGN, PLANS, DETAILS, ETC. SHOWN ON THIS DOCUMENT ARE THE PROPERTY OF GIBRALTAR DESIGN AND WERE CREATED FOR USE ON THIS SPECIFIC PROJECT. NOISE OF THIS INFORMATION SHALL BE USED BY ANY PERSON OR FIRM FOR ANY PURPOSE WITHOUT THE EXPRESS WRITTEN CONSENT OF GIBRALTAR DESIGN. THE OWNER MAY RETAIN COPIES FOR INFORMATION AND REFERENCE IN CONNECTION ONLY WITH THIS PROJECT.

REVISIONS	MARK	DATE	ISSUED FOR
	AD-3	09/10/24	ADDENDUM 3

DRAWING
UNIT "B" FIRST FLOOR
ELECTRICAL POWER PLAN

PROJECT
LOGANSPORT JUNIOR HIGH SCHOOL RENOVATIONS

© GIBRALTAR DESIGN SHEET
B EP102

1 UNIT "B" FIRST FLOOR ELECTRICAL POWER PLAN
EP102 1/8" = 1'-0"

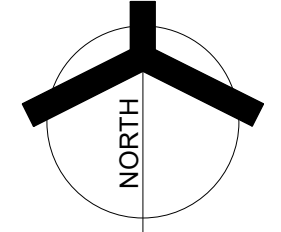



GIBALTAR DESIGN
ARCHITECTURE • ENGINEERING • INTERIOR DESIGN

MILLIES
ENGINEERING GROUP
2793 924-0400
www.milliesengineeringgroup.com

PROJECT:
LOGANSPORT JUNIOR HIGH SCHOOL RENOVATIONS
LOGANSPORT COMMUNITY SCHOOL CORPORATION
LOGANSPORT, INDIANA

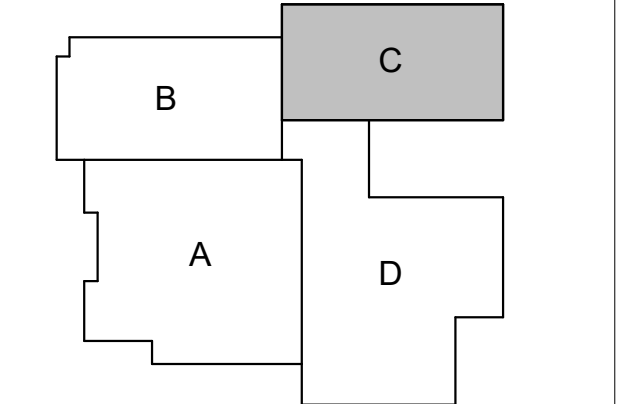

KEY PLAN
NORTH

GIBALTAR DESIGN
9102 N. Meridian St., Ste. 300
Indianapolis, IN 46260
Homepage: www.GibraltarDesign.com
Email: info@GibraltarDesign.com
Phone: 317.580.5777 Fax: 317.580.5778

PROJECT: 23-134
DATE: 08/15/24
COORDINATED BY: SM
DRAWN BY: MH
CHECKED BY: DJ

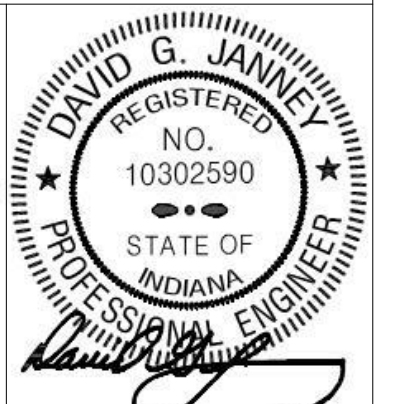

COPYRIGHT NOTICE:
THE CONCEPTS, DESIGN, PLANS, DETAILS, ETC. SHOWN ON THIS DOCUMENT ARE THE PROPERTY OF GIBALTAR DESIGN AND WERE CREATED FOR USE ON THIS SPECIFIC PROJECT. NOISE OR THIS INFORMATION SHALL BE USED BY ANY PERSON OR FIRM FOR ANY PURPOSE WITHOUT THE EXPRESS WRITTEN CONSENT OF GIBALTAR DESIGN. THE OWNER MAY RETAIN COPIES FOR INFORMATION AND REFERENCE IN CONNECTION ONLY WITH THIS PROJECT.

REVISIONS	MARK	DATE	ISSUED FOR
AD-1	08/29/24	ADDENDUM 1	
AD-3	09/10/24	ADDENDUM 3	

DRAWING
UNIT "C" FIRST FLOOR
ELECTRICAL POWER PLAN

PROJECT
LOGANSPORT JUNIOR HIGH SCHOOL RENOVATIONS

GIBALTAR DESIGN SHEET
C EP103

GENERAL NOTES

- LOCATIONS OF EXISTING AND NEW DEVICES ARE SHOWN DIAGRAMMATICALLY. CONTRACTOR SHALL PROVIDE PROPER QUANTITY AND LOCATION OF ALL DEVICES TO PROVIDE CODE COMPLIANT COVERAGE OF ALL SPACES.
- UTILIZE EXISTING CONDUIT AND BACK BOXES WHERE POSSIBLE AND WHERE EXISTING DEVICES WERE MOUNTED AT AN ADA APPROVED MOUNTING HEIGHT, COMPLETE AS REQUIRED.
- CONTRACTOR SHALL PROVIDE A COMPLETE, PROPERLY OPERATING SYSTEM AS SHOWN.
- PROVIDE NEW WIRING FOR ALL NEW FIRE ALARM DEVICES AND ALL NEW DEVICES TO REPLACE EXISTING FIRE ALARM DEVICES. WIRING SHALL BE TYPE AND QUALITY IN ACCORDANCE WITH MANUFACTURER'S REQUIREMENTS AND AUTHORITY HAVING JURISDICTION.
- ALL NEW DEVICES SHALL BE SURFACE MOUNTED ON EXISTING WALLS UNLESS OTHERWISE NOTED. EXPOSED CONDUIT ON EXISTING WALLS SHALL NOT BE ALLOWED. ALL RACEWAY ON WALLS, CEILING, ETC. WHICH IS EXPOSED TO VIEW, MUST BE STEEL WIREMOLD #7000 OR EQUAL AS MINIMUM SIZE. VERIFY CONDITIONS AND REQUIREMENTS IN FIELD. CONDUIT SHALL BE ROUTED ABOVE ACCESSIBLE CEILING OR IN CONCEALED LOCATIONS.
- PROVIDE SURFACE BACK BOXES FOR ALL SURFACE MOUNTED DEVICES.
- LOCATE ALL NAC AND POWER EXTENDER PANELS IN JANITOR'S CLOSETS AND CONNECT TO EMERGENCY SOURCES, COMPLETE AS REQUIRED.
- COORDINATE SCHEDULE AND DOWNTIME WITH OWNER PER AHJ AND NFPA 72 REQUIREMENTS. CONTRACTOR SHALL INCLUDE NECESSARY MANHOURS TO PROVIDE REQUIRED FIRE WATCH DURING ALL SCHEDULED DOWNTIME. A FIRE WATCH SHALL BE PROVIDED.
- WHERE DEVICES ARE TO BE REMOVED OR RELOCATED, CONTRACTOR SHALL PATCH AND PAINT EXISTING WALLS AND SURFACES TO MATCH SURROUNDING FINISHES.
- WHERE WORK REQUIRES COORDINATION WITH OTHER TRADES FOR RELOCATIONS, SHUTDOWNS, TESTING, ETC., CONTRACTOR SHALL NOTIFY OWNER'S REPRESENTATIVE IN ADVANCE OF REQUIRED WORK TO SCHEDULE RESPECTIVE PARTIES TO PERFORM WORK.
- CONTRACTOR SHALL INCLUDE ALL TESTING REQUIRED FOR A COMPLETE AND OPERATING SYSTEM PER NFPA 72 STANDARDS AND AUTHORITY HAVING JURISDICTION.
- CONTRACTOR SHALL CAREFULLY SURVEY BUILDING TO DETERMINE ALL EXISTING ROOF TOPS, AIR HANDLING EQUIPMENT, ELEVATOR RECALL, FUEL BURNING DEVICES, FAN SHUTDOWN, DOOR HOLD OPENS, FIRE DOOR CLOSERS, FIRE DOOR SMOKE COVERAGE AND FIRE ALARM DEVICES; ALL DEVICES SHALL BE REPLACED WITH NEW DEVICES, BUILDING IN AN APPROVED, CODE COMPLIANT INSTALLATION.
- PROVIDE COMPLETE CONDUIT AND RACEWAY SYSTEM FOR ALL NEW LOCATIONS AND NEW DEVICES IN EXISTING LOCATIONS. NO EXPOSED FIRE ALARM CABLING SHALL BE ALLOWED, NO EXCEPTIONS.
- COORDINATE NEW DOOR HOLD OPEN DEVICE REQUIREMENTS WITH ARCHITECT AND EXISTING DOOR REQUIREMENTS IN FIELD. PROVIDE ADDITIONAL DEVICES AS REQUIRED FOR A COMPLETE INSTALLATION.
- ALL EXISTING SECURITY DEVICES, WIFI DEVICES, SPEAKERS, OTHER TECHNOLOGY DEVICES, AND OTHER ELECTRICAL CEILING MOUNTED DEVICES NOTED TO BE REMOVED IN AREAS WITH CEILING WILL BE REPLACED. REMOVE DEVICE FROM EXISTING CEILING SUPPORT FROM STRUCTURE DURING CEILING REPLACEMENT AND REINSTALL IN NEW CEILING AT SAME LOCATION.

SHEET NOTES

- UNIT VENTILATOR "UV-7": EXTEND 2#12 & 1 #12G, 3/4" CONDUIT TO EXISTING PANEL "K". PROVIDE NEW 15A-2P CIRCUIT BREAKER.

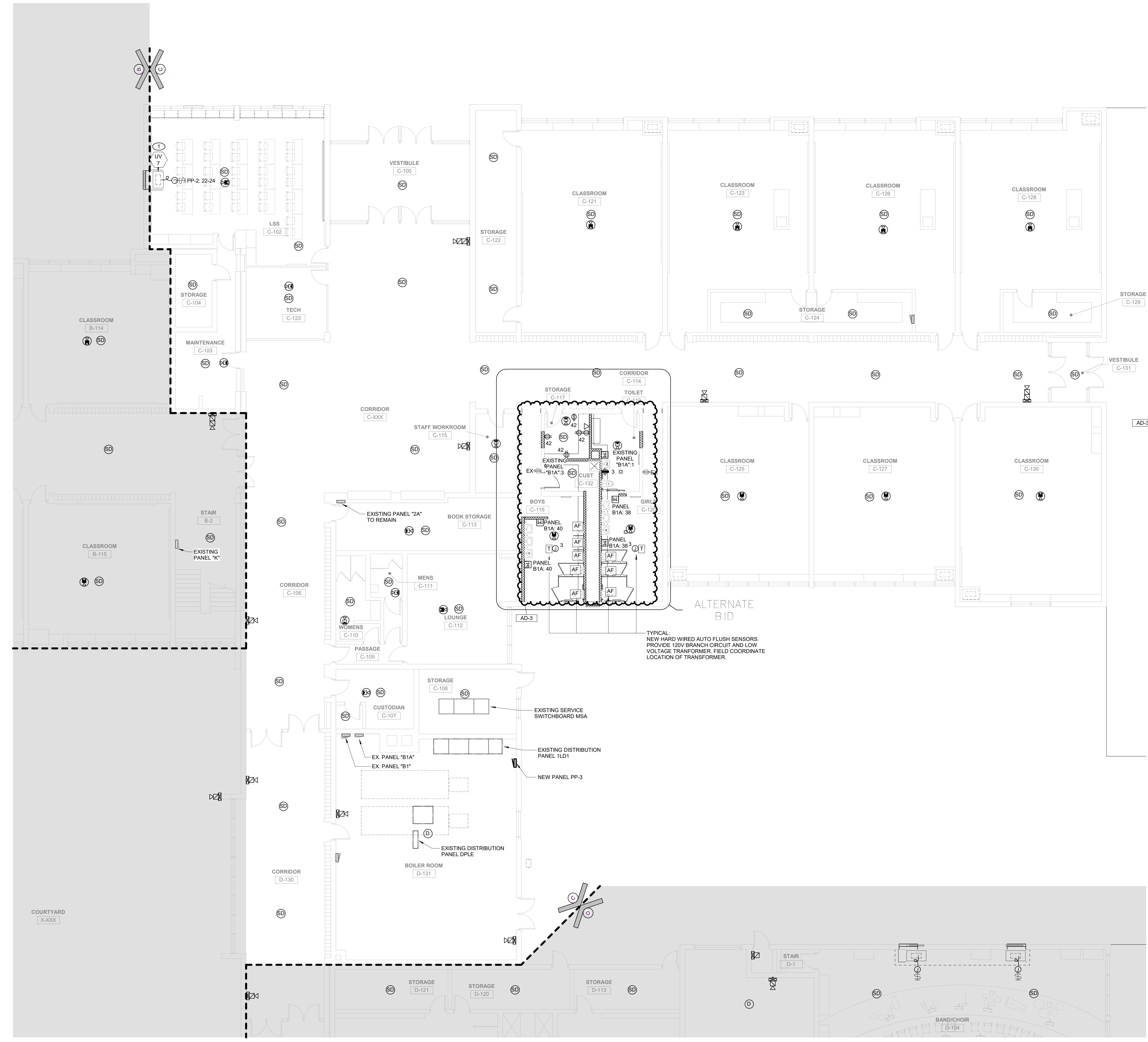

TYPICAL:
NEW HARD WIRED AUTO FLUSH SENSORS.
PROVIDE 120V BRANCH CIRCUIT AND LOW VOLTAGE TRANSFORMER. FIELD COORDINATE LOCATION OF TRANSFORMER.

UNIT "C" FIRST FLOOR ELECTRICAL POWER PLAN

1 EP103
1/8" = 1'-0"

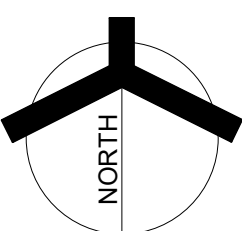

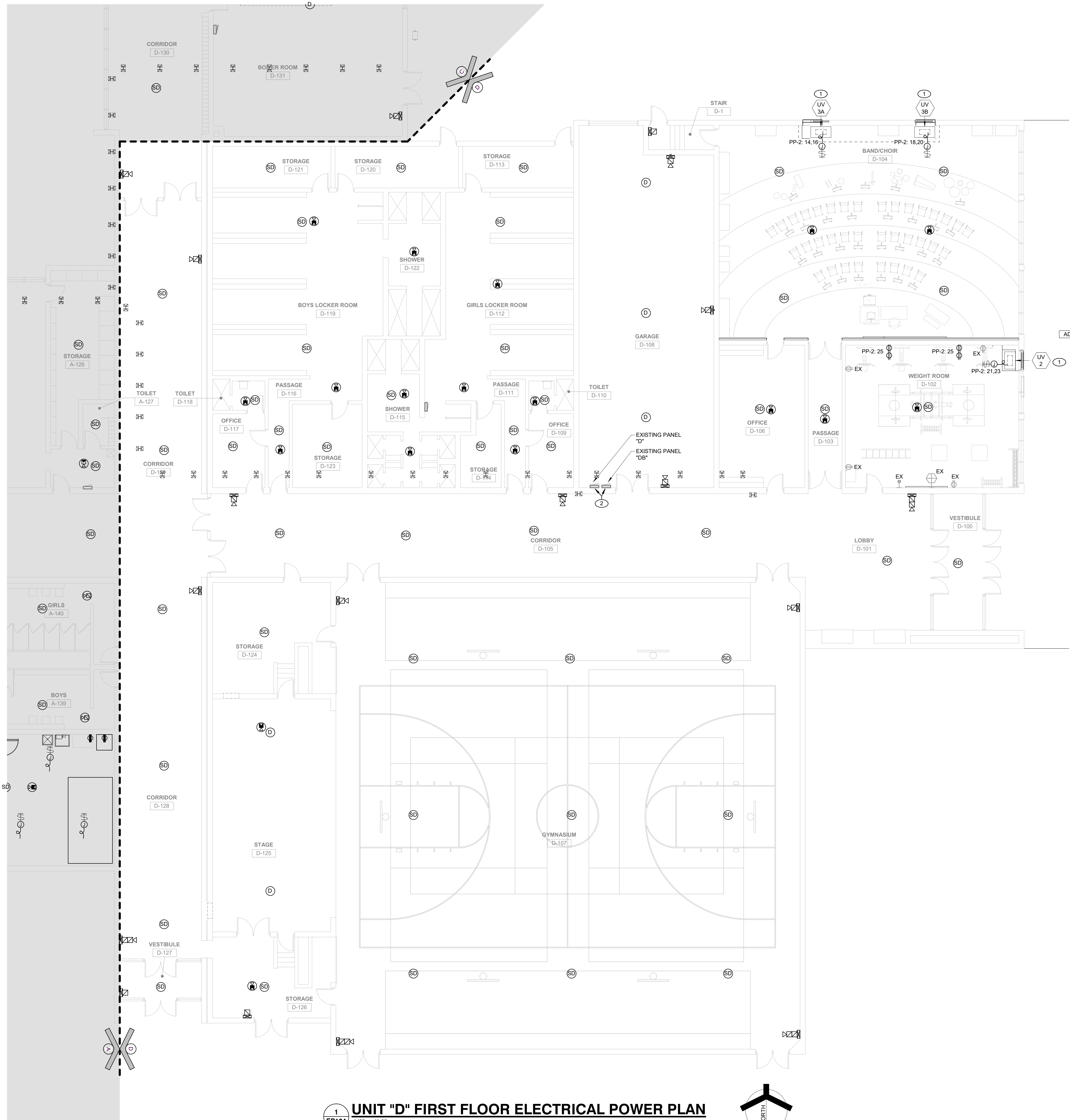

- ### GENERAL NOTES
1. LOCATIONS OF EXISTING AND NEW DEVICES ARE SHOWN DIAGRAMMATICALLY. CONTRACTOR SHALL PROVIDE PROPER QUANTITY AND LOCATION OF ALL DEVICES TO PROVIDE CODE COMPLIANT COVERAGE OF ALL SPACES.
 2. UTILIZE EXISTING CONDUIT AND BACK BOXES WHERE POSSIBLE AND WHERE EXISTING DEVICES WERE MOUNTED AT AN ADA APPROVED MOUNTING HEIGHT, COMPLETE AS REQUIRED.
 3. CONTRACTOR SHALL PROVIDE A COMPLETE, PROPERLY OPERATING SYSTEM AS SHOWN.
 4. PROVIDE NEW WIRING FOR ALL NEW FIRE ALARM DEVICES AND ALL NEW DEVICES TO REPLACE EXISTING FIRE ALARM DEVICES. WIRING SHALL BE TYPE AND QUALITY IN ACCORDANCE WITH MANUFACTURER'S REQUIREMENTS AND AUTHORITY HAVING JURISDICTION.
 5. ALL NEW DEVICES SHALL BE SURFACE MOUNTED ON EXISTING WALLS UNLESS OTHERWISE NOTED. EXPOSED CONDUIT ON EXISTING WALLS SHALL NOT BE ALLOWED. ALL RACEWAY ON WALLS, CEILINGS, ETC. WHICH IS EXPOSED TO VIEW, MUST BE STEEL WIREMOLD #700 OR EQUAL AS MINIMUM SIZE. VERIFY CONDITIONS AND REQUIREMENTS IN FIELD. CONDUIT SHALL BE ROUTED ABOVE ACCESSIBLE CEILING OR IN CONCEALED LOCATIONS.
 6. PROVIDE SURFACE BACK BOXES FOR ALL SURFACE MOUNTED DEVICES.
 7. LOCATE ALL NAC AND POWER EXTENDER PANELS IN JANITOR'S CLOSETS AND CONNECT TO EMERGENCY SOURCES, COMPLETE AS REQUIRED.
 8. COORDINATE SCHEDULE AND DOWNTIME WITH OWNER PER AHJ AND NFPA 72 REQUIREMENTS. CONTRACTOR SHALL INCLUDE NECESSARY MANHOUS TO PROVIDE REQUIRED FIRE WATCH DURING ALL SCHEDULED DOWNTIME. A FIRE WATCH SHALL BE PROVIDED.
 9. WHERE DEVICES ARE TO BE REMOVED OR RELOCATED, CONTRACTOR SHALL PATCH AND PAINT EXISTING WALLS AND SURFACES TO MATCH SURROUNDING FINISHES.
 10. WHERE WORK REQUIRES COORDINATION WITH OTHER TRADES FOR RELOCATIONS, SHUTDOWNS, TESTING, ETC. CONTRACTOR SHALL NOTIFY OWNER'S REPRESENTATIVE IN ADVANCE OF REQUIRED WORK TO SCHEDULE RESPECTIVE PARTIES TO PERFORM WORK.
 11. CONTRACTOR SHALL INCLUDE ALL TESTING REQUIRED FOR A COMPLETE AND OPERATING SYSTEM PER NFPA 72 STANDARDS AND AUTHORITY HAVING JURISDICTION.
 12. CONTRACTOR SHALL CAREFULLY SURVEY BUILDING TO DETERMINE ALL EXISTING ROOF TOPS, AIR HANDLING EQUIPMENT, ELEVATOR RECALL, FUEL BURNING DEVICES, FAN SHUTDOWN, DOOR HOLD OPENS, FIRE DOOR CLOSERS, FIRE DOOR SMOKE COVERAGE AND FIRE ALARM DEVICES. ALL DEVICES SHALL BE REPLACED WITH NEW DEVICES. BUILDING IN AN APPROVED, CODE COMPLIANT INSTALLATION.
 13. PROVIDE COMPLETE CONDUIT AND RACEWAY SYSTEM FOR ALL NEW LOCATIONS AND NEW DEVICES IN EXISTING LOCATIONS. NO EXPOSED FIRE ALARM CABLING SHALL BE ALLOWED, NO EXCEPTIONS.
 14. COORDINATE NEW DOOR HOLD OPEN DEVICE REQUIREMENTS WITH ARCHITECT AND EXISTING DOOR REQUIREMENTS IN FIELD. PROVIDE ADDITIONAL DEVICES AS REQUIRED FOR A COMPLETE INSTALLATION.
 15. ALL EXISTING SECURITY DEVICES, WIFI DEVICES, SPEAKERS, OTHER TECHNOLOGY DEVICES, AND OTHER ELECTRICAL CEILING MOUNTED DEVICES NOT NOTED TO BE REMOVED IN AREAS WITH CEILING WILL BE REPLACED. REMOVE DEVICE FROM EXISTING CEILING SUPPORT FROM STRUCTURE DURING CEILING REPLACEMENT AND REINSTALL IN NEW CEILING AT SAME LOCATION.

- ### SHEET NOTES
1. CIRCUIT NEW DEVICES TO PANEL AS INDICATED. COORDINATE WITH AVAILABLE SPARE CIRCUITS MADE AVAILABLE BY DEMOLITION WORK IN FIELD, COMPLETE AS REQUIRED, COMPLETE AS REQUIRED.
 2. PANELS INDICATED TO BE REPLACED BY A NEW 208V, 200A, 3P, NEMA 1, 8U SPACE SINGLE TUB PANEL, WITH MINIMUM AIC OF 30,000. ALL EXISTING CIRCUITS IN CURRENT PANELS TO BE RELOCATED TO NEW PANEL WITH NEW CIRCUIT BREAKERS.



GIBRALTAR DESIGN
ARCHITECTURE • ENGINEERING • INTERIOR DESIGN



PROJECT:
LOGANSPORT JUNIOR HIGH SCHOOL RENOVATIONS
LOGANSPORT COMMUNITY SCHOOL CORPORATION
LOGANSPORT, INDIANA

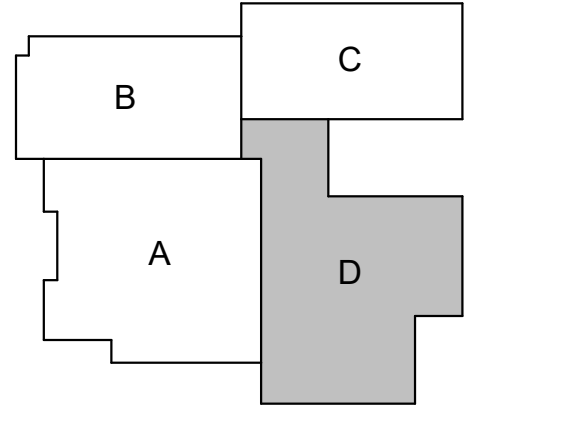

KEY PLAN
NORTH
GIBRALTAR DESIGN
9102 N. Meridian St., Ste. 300
Indianapolis, IN 46260
Homepage: www.GibraltarDesign.com
Email: info@GibraltarDesign.com
Phone: 317.580.5777 Fax: 317.580.5778

PROJECT: 23-134
DATE: 08/15/24
COORDINATED BY: SM
DRAWN BY: MH
CHECKED BY: DJ

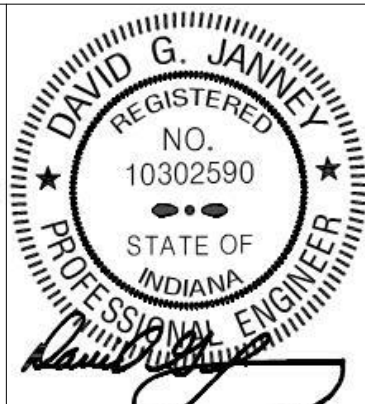

COPYRIGHT NOTICE:
THE CONCEPTS, DESIGN, PLANS, DETAILS, ETC. SHOWN ON THIS DOCUMENT ARE THE PROPERTY OF GIBRALTAR DESIGN AND WERE CREATED FOR USE ON THIS SPECIFIC PROJECT. NOISE OF THIS INFORMATION SHALL BE USED BY ANY PERSON OR FIRM FOR ANY PURPOSE WITHOUT THE EXPRESS WRITTEN CONSENT OF GIBRALTAR DESIGN. THE OWNER MAY RETAIN COPIES FOR INFORMATION AND REFERENCE IN CONNECTION ONLY WITH THIS PROJECT.

REVISIONS	MARK	DATE	ISSUED FOR
	AD-3	09/10/24	ADDENDUM 3

DRAWING
UNIT "D" FIRST FLOOR
ELECTRICAL POWER PLAN

PROJECT
LOGANSPORT JUNIOR HIGH SCHOOL RENOVATIONS

GIBRALTAR DESIGN SHEET
D EP104

1 UNIT "D" FIRST FLOOR ELECTRICAL POWER PLAN
EP104 1/8" = 1'-0"

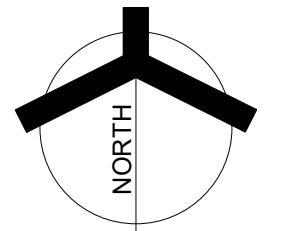

GENERAL NOTES

- LOCATIONS OF EXISTING AND NEW DEVICES ARE SHOWN DIAGRAMMATICALLY. CONTRACTOR SHALL PROVIDE PROPER QUANTITY AND LOCATION OF ALL DEVICES TO PROVIDE CODE COMPLIANT COVERAGE OF ALL SPACES.
- UTILIZE EXISTING CONDUIT AND BACK BOXES WHERE POSSIBLE AND WHERE EXISTING DEVICES WERE MOUNTED AT AN ADA APPROVED MOUNTING HEIGHT, COMPLETE AS REQUIRED.
- CONTRACTOR SHALL PROVIDE A COMPLETE, PROPERLY OPERATING SYSTEM AS SHOWN.
- PROVIDE NEW WIRING FOR ALL NEW FIRE ALARM DEVICES AND ALL NEW DEVICES TO REPLACE EXISTING FIRE ALARM DEVICES. WIRING SHALL BE TYPE AND QUALITY IN ACCORDANCE WITH MANUFACTURER'S REQUIREMENTS AND AUTHORITY HAVING JURISDICTION.
- ALL NEW DEVICES SHALL BE SURFACE MOUNTED ON EXISTING WALLS UNLESS OTHERWISE NOTED. EXPOSED CONDUIT ON EXISTING WALLS SHALL NOT BE ALLOWED. ALL RACEWAY ON WALLS, CEILINGS, ETC. WHICH IS EXPOSED TO VIEW, MUST BE STEEL WIREMOLD #700 OR EQUAL AS MINIMUM SIZE. VERIFY CONDITIONS AND REQUIREMENTS IN FIELD. CONDUIT SHALL BE ROUTED ABOVE ACCESSIBLE CEILING OR IN CONCEALED LOCATIONS.
- PROVIDE SURFACE BACK BOXES FOR ALL SURFACE MOUNTED DEVICES.
- LOCATE ALL NAC AND POWER EXTENDER PANELS IN JANITOR'S CLOSETS AND CONNECT TO EMERGENCY SOURCES, COMPLETE AS REQUIRED.
- COORDINATE SCHEDULE AND DOWNTIME WITH OWNER PER AHJ AND NFPA 72 REQUIREMENTS. CONTRACTOR SHALL INCLUDE NECESSARY MANHOURS TO PROVIDE REQUIRED FIRE WATCH DURING ALL SCHEDULED DOWNTIME. A FIRE WATCH SHALL BE PROVIDED.
- WHERE DEVICES ARE TO BE REMOVED OR RELOCATED, CONTRACTOR SHALL PATCH AND PAINT EXISTING WALLS AND SURFACES TO MATCH SURROUNDING FINISHES.
- WHERE WORK REQUIRES COORDINATION WITH OTHER TRADES FOR RELOCATIONS, SHUTDOWNS, TESTING, ETC., CONTRACTOR SHALL NOTIFY OWNER'S REPRESENTATIVE IN ADVANCE OF REQUIRED WORK TO SCHEDULE RESPECTIVE PARTIES TO PERFORM WORK.
- CONTRACTOR SHALL INCLUDE ALL TESTING REQUIRED FOR A COMPLETE AND OPERATING SYSTEM PER NFPA 72 STANDARDS AND AUTHORITY HAVING JURISDICTION.
- CONTRACTOR SHALL CAREFULLY SURVEY BUILDING TO DETERMINE ALL EXISTING ROOF TOPS, AIR HANDLING EQUIPMENT, ELEVATOR RECALL, FUEL BURNING DEVICES, FAN SHUTDOWN, DOOR HOLD OPENS, FIRE DOOR CLOSERS, FIRE DOOR SMOKE COVERAGE AND FIRE ALARM DEVICES. ALL DEVICES SHALL BE REPLACED WITH NEW DEVICES. BUILDING IN AN APPROVED, CODE COMPLIANT INSTALLATION.
- PROVIDE COMPLETE CONDUIT AND RACEWAY SYSTEM FOR ALL NEW LOCATIONS AND NEW DEVICES IN EXISTING LOCATIONS. NO EXPOSED FIRE ALARM CABLING SHALL BE ALLOWED, NO EXCEPTIONS.
- COORDINATE NEW DOOR HOLD OPEN DEVICE REQUIREMENTS WITH ARCHITECT AND EXISTING DOOR REQUIREMENTS IN FIELD. PROVIDE ADDITIONAL DEVICES AS REQUIRED FOR A COMPLETE INSTALLATION.
- ALL EXISTING SECURITY DEVICES, WIFI DEVICES, SPEAKERS, OTHER TECHNOLOGY DEVICES, AND OTHER ELECTRICAL CEILING MOUNTED DEVICES NOT NOTED TO BE REMOVED IN AREAS WITH CEILINGS WILL BE REPLACED. REMOVE DEVICE FROM EXISTING CEILING SUPPORT FROM STRUCTURE DURING CEILING REPLACEMENT AND REINSTALL IN NEW CEILING AT SAME LOCATION.

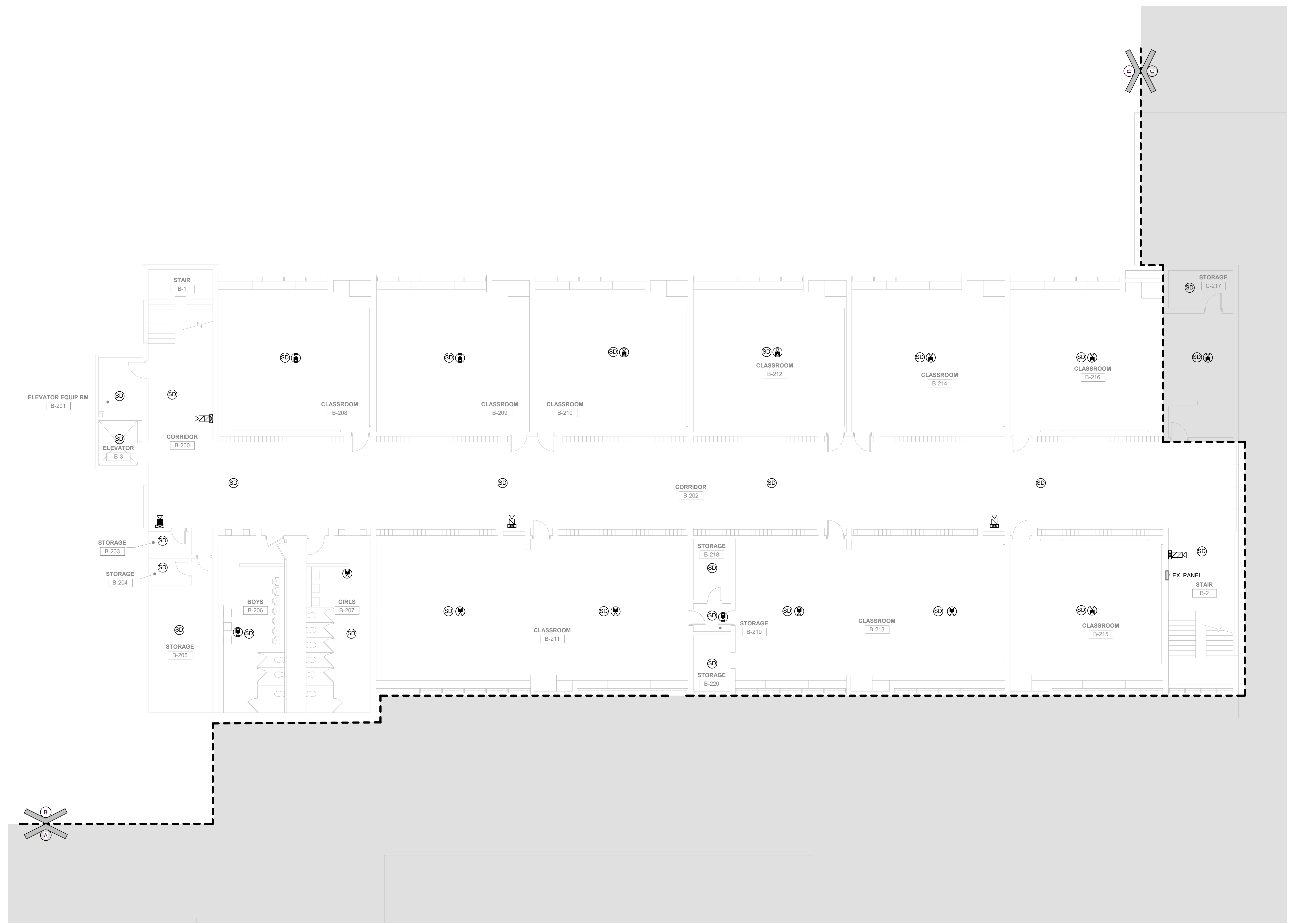

GIBRALTAR DESIGN
ARCHITECTURE • ENGINEERING • INTERIOR DESIGN



PROJECT:
LOGANSPORT JUNIOR HIGH SCHOOL RENOVATIONS
LOGANSPORT COMMUNITY SCHOOL CORPORATION
LOGANSPORT, INDIANA

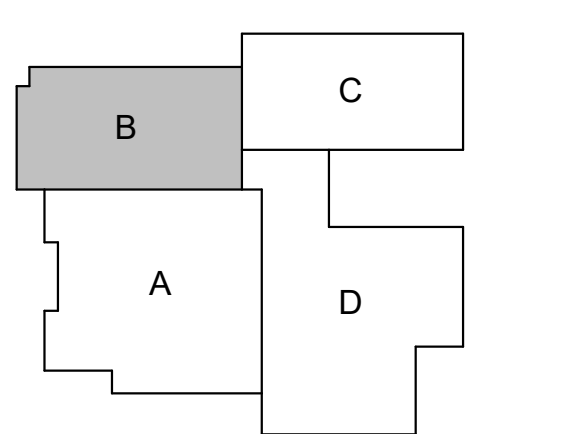

KEY PLAN
NORTH

GIBRALTAR DESIGN
9102 N. Meridian St., Ste. 300
Indianapolis, IN 46260
Homepage: www.GibraltarDesign.com
Email: info@GibraltarDesign.com
Phone 317.580.5777 Fax 317.580.5778

PROJECT 23-134
DATE 08/15/24
COORDINATED BY SM
DRAWN BY MH
CHECKED BY DJ

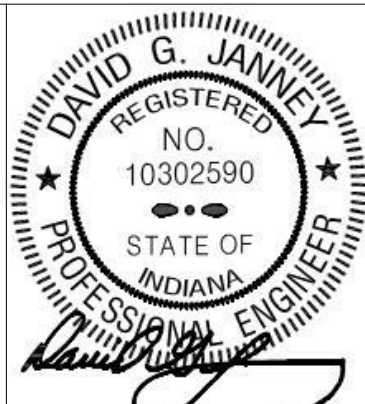

COPYRIGHT NOTICE:
THE CONCEPTS, DESIGN, PLANS, DETAILS, ETC. SHOWN ON THIS DOCUMENT ARE THE PROPERTY OF GIBRALTAR DESIGN AND WERE CREATED FOR USE ON THIS SPECIFIC PROJECT. NOISE OR THIS INFORMATION SHALL BE USED BY ANY PERSON OR FIRM FOR ANY PURPOSE WITHOUT THE EXPRESS WRITTEN CONSENT OF GIBRALTAR DESIGN. THE OWNER MAY RETAIN COPIES FOR INFORMATION AND REFERENCE IN CONNECTION ONLY WITH THIS PROJECT.

REVISIONS	MARK	DATE	ISSUED FOR
	AD-3	09/10/24	ADDENDUM 3

DRAWING
UNIT "B" SECOND FLOOR
ELECTRICAL POWER PLAN

PROJECT
LOGANSPORT JUNIOR HIGH SCHOOL RENOVATIONS

© GIBRALTAR DESIGN SHEET
B EP105

1 UNIT "B" SECOND FLOOR ELECTRICAL POWER PLAN
EP105 1/8" = 1'-0"

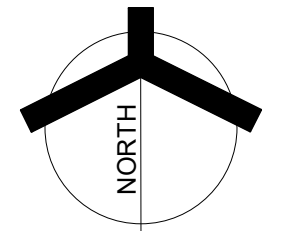

SHEET NOTES

1. REFER TO MECHANICAL EQUIPMENT CONNECTION SCHEDULE FOR ADDITIONAL CIRCUITING AND WIRING INFORMATION.

GENERAL NOTES

1. TYPICAL FOR ALL PROJECT VAV BOXES: VAV BRANCH CIRCUITS TO BE DERIVED FROM UNIT MOUNTED RECEPTLES.

AD-3

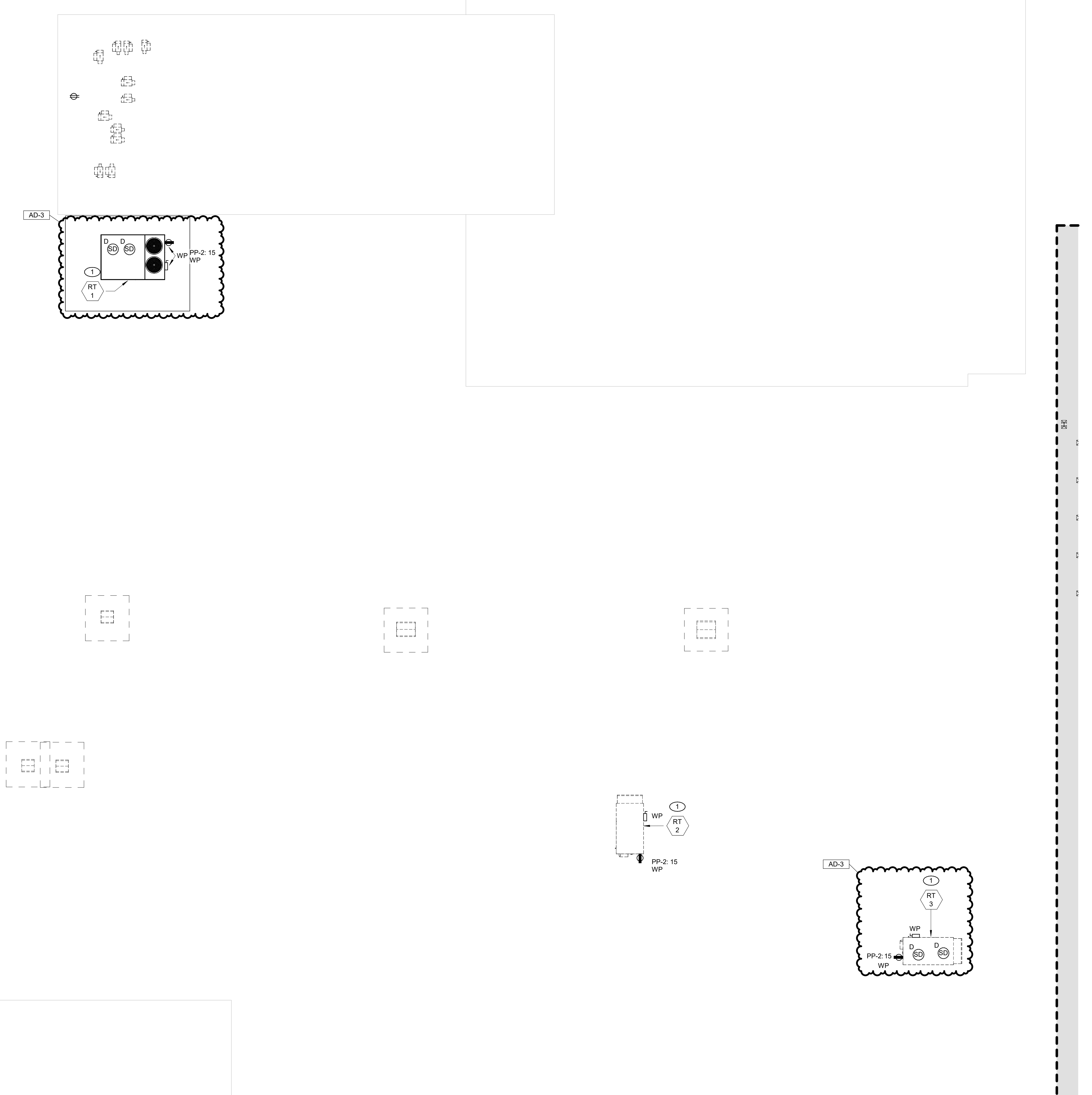
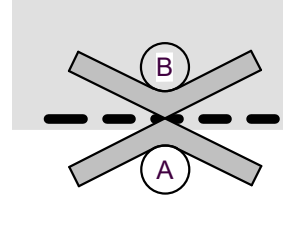

GIBRALTAR DESIGN
ARCHITECTURE • ENGINEERING • INTERIOR DESIGN



PROJECT:
LOGANSPORT JUNIOR HIGH SCHOOL RENOVATIONS
LOGANSPORT COMMUNITY SCHOOL CORPORATION
LOGANSPORT, INDIANA

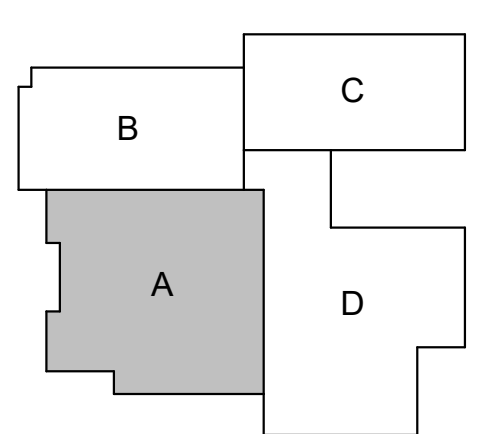

KEY PLAN
NORTH

GIBRALTAR DESIGN
9102 N. Meridian St., Ste. 300
Indianapolis, IN 46260
Homepage: www.GibraltarDesign.com
Email: info@GibraltarDesign.com
Phone 317.580.5777 Fax 317.580.5778

PROJECT 23-134
DATE 08/15/24
COORDINATED BY JC
DRAWN BY MH
CHECKED BY DJ

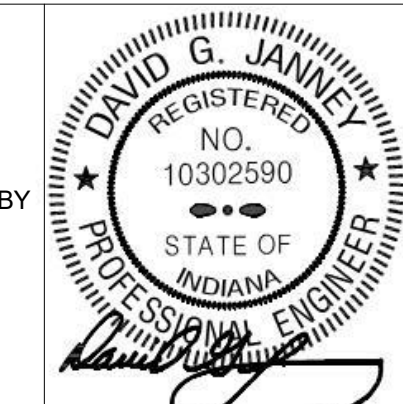

COPYRIGHT NOTICE:
THE CONCEPTS, DESIGNS, PLANS, DETAILS, ETC. SHOWN ON THIS DOCUMENT ARE THE PROPERTY OF GIBRALTAR DESIGN AND WERE CREATED FOR USE ON THIS SPECIFIC PROJECT. NONE OF THIS INFORMATION SHALL BE USED BY ANY PERSON OR FIRM FOR ANY PURPOSE WITHOUT THE EXPRESS WRITTEN CONSENT OF GIBRALTAR DESIGN. THE OWNER MAY RETAIN COPIES FOR INFORMATION AND REFERENCE IN CONNECTION ONLY WITH THIS PROJECT.

REVISIONS		
MARK	DATE	ISSUED FOR
AD-3	09/10/24	ADDENDUM 3

DRAWING
UNIT "A" ROOF ELECTRICAL POWER PLAN

PROJECT
LOGANSPORT JUNIOR HIGH SCHOOL RENOVATIONS

GIBRALTAR DESIGN SHEET
A EP201

1 UNIT "A" ROOF ELECTRICAL POWER PLAN
EP201 1/8" = 1'-0"

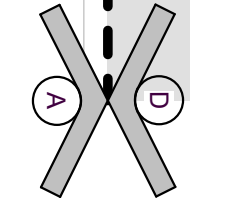
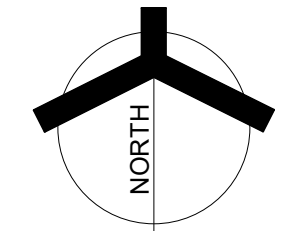



GIBRALTAR
DESIGN
ARCHITECTURE • ENGINEERING • INTERIOR DESIGN



PROJECT:
LOGANSPORT JUNIOR HIGH SCHOOL RENOVATIONS
LOGANSPORT COMMUNITY SCHOOL CORPORATION
LOGANSPORT, INDIANA

GENERAL NOTES

1. TYPICAL FOR ALL PROJECT VAV BOXES: VAV BRANCH CIRCUITS TO BE DERIVED FROM UNIT MOUNTED RECEPTACLES.

SHEET NOTES

1. REFER TO MECHANICAL EQUIPMENT CONNECTION SCHEDULE FOR ADDITIONAL CIRCUITING AND WIRING INFORMATION.

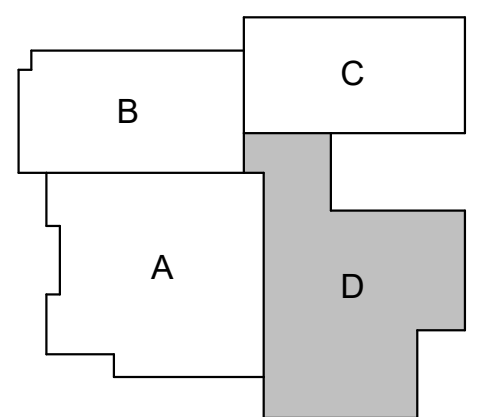

KEY PLAN
NORTH

GIBRALTAR DESIGN
9102 N. Meridian St., Ste. 300
Indianapolis, IN 46260
Homepage: www.GibraltarDesign.com
Email: info@GibraltarDesign.com
Phone 317.580.5777 Fax 317.580.5778

PROJECT 23-134
DATE 08/15/24
COORDINATED BY JC
DRAWN BY MH
CHECKED BY DJ

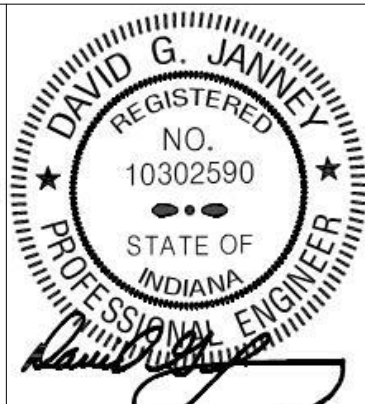

COPYRIGHT NOTICE:
THE CONCEPTS, DESIGNS, PLANS, DETAILS, ETC. SHOWN ON THIS DOCUMENT ARE THE PROPERTY OF GIBRALTAR DESIGN AND WERE CREATED FOR USE ON THIS SPECIFIC PROJECT. NOISE OR THIS INFORMATION SHALL BE USED BY ANY PERSON OR FIRM FOR ANY PURPOSE WITHOUT THE EXPRESS WRITTEN CONSENT OF GIBRALTAR DESIGN. THE OWNER MAY RETAIN COPIES FOR INFORMATION AND REFERENCE IN CONNECTION ONLY WITH THIS PROJECT.

REVISIONS	MARK	DATE	ISSUED FOR
AD-1	08/29/24	ADDENDUM 1	
AD-3	09/10/24	ADDENDUM 3	

DRAWING
UNIT "D" ROOF ELECTRICAL POWER PLAN

PROJECT
LOGANSPORT JUNIOR HIGH SCHOOL RENOVATIONS

© GIBRALTAR DESIGN
SHEET
D EP203

NEW SHEET ADDED TO CONSTRUCTION DOCUMENTS IN THIS ADDENDUM

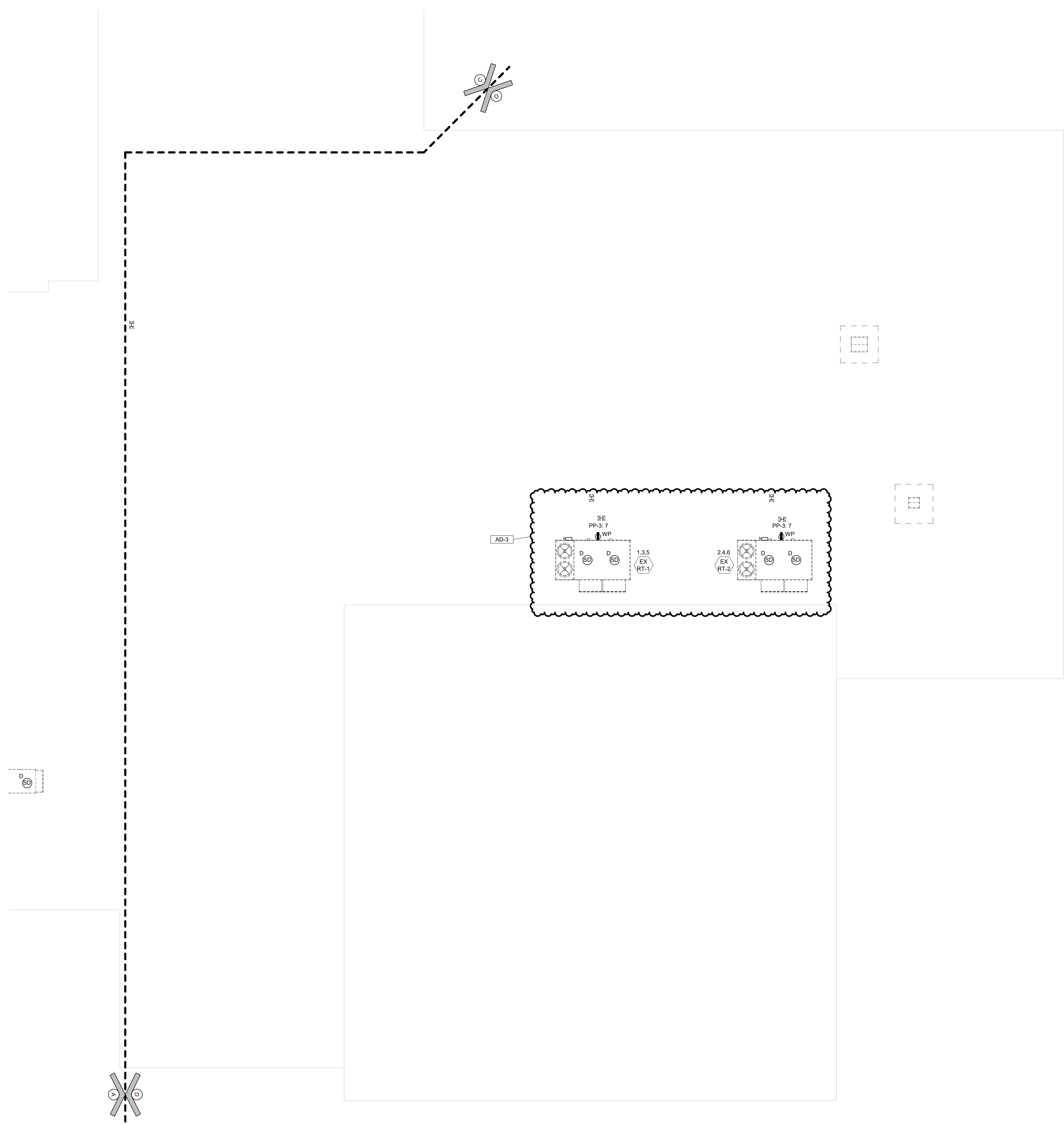

UNIT "D" ROOF ELECTRICAL POWER PLAN

1
EP203

1/8" = 1'-0"

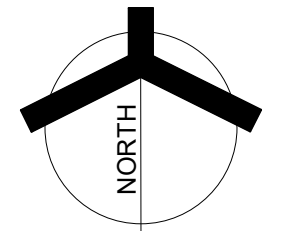

LIGHTING LUMINAIRE SCHEDULE

TAG	SYMBOL	DESCRIPTION	MANUFACTURER SERIES OR CATALOG NUMBER	VOLTAGE BALLAST	LAMPS/CROSS SECTION	MOUNTING	REMARKS
AA1		2'x4' LED DIRECT/INDIRECT FIXTURE CLASSROOMS, COORIDORS, AND SIMILAR SPACES	LITHONIA #ZBLT4-40L-ADP-GZ1-LP835 SERIES OR APPROVED EQUAL	MVOLT 0-10V DIM	LED 4000K 4000LM 34W	RECESSED	
AA2		2'x4' LED DIRECT/INDIRECT FIXTURE CAFETERIA AND SIMILAR SPACES	LITHONIA #ZBLT4-40L-ADP-GZ1-LP835 SERIES OR APPROVED EQUAL	MVOLT 0-10V DIM	LED 4000K 4800LM 43W	RECESSED	
AB		2'x2' LED DIRECT/INDIRECT FIXTURE	LITHONIA #ZBLT2-40L-ADP-GZ1-LP835 SERIES OR APPROVED EQUAL	MVOLT	LED 4000K 4000LM 35W	RECESSED	
AC		LINEAR VAPORITITE FIXTURE	LITHONIA #CSVT-4000LM-MVOLT-35K-80CRI SERIES OR APPROVED EQUAL	MVOLT	LED 4000K 4000LM 40W	RECESSED	
CA		6" ROUND LED DOWNLIGHT FIXTURE	LITHONIA #LDN6-35-10-LS6-AR-LS-MVOLT-EZ1 OR APPROVED EQUAL	MVOLT 0-10V DIM	LED 4000K 1000LM 13W	RECESSED	
CB		4" SQUARE LED DOWNLIGHT FIXTURE	GOTHAM #EVQ520-35-20-XX-XX-MVOLT-GZ1-OR APPROVED EQUAL	MVOLT	LED 4000K 2000LM 23W	RECESSED	
FA		LED STRIP FIXTURE	LITHONIA #LXXLXX-6000LM-SEF-FDL-MVOLT-GZ10-35K-80CRI-1WH OR APPROVED EQUAL	MVOLT 0-10V DIM	LED 4000K 6000LM 45W	SURFACE	
HA		HIGH BAY LED FIXTURE	LITHONIA #HBG-24000-SEF-AFL-GND-MVOLT-GZ10-35K-80CRI-1RQXVHWGWBXX SERIES OR APPROVED EQUAL	MVOLT 0-10V DIM	LED 4000K 24000LM 144W	RECESSED	
PA		LINEAR LED SUSPENDED FIXTURE	LITHONIA #S4LD SERIES OR APPROVED EQUAL	MVOLT	LED	RECESSED	
PB		SURFACE MOUNTED CORNER FIXTURE	CORONET #CCJ-4-35-LTG1-UNIV-DB-X-SM KURTZON #WL-COR-1-X-LEDR-935-120V-A19	MVOLT	LED 4000K 3600LM 29W	SURFACE	
EA		SURFACE MOUNTED LED WALL PACK FIXTURE WITH INTEGRAL DAYLIGHT AND MOTION SENSOR CONTROLS.	LITHONIA #WPX2 LED-40K-MVOLT-PE-DBLXD	MVOLT	LED 4000K 6000LM 48W	SURFACE	
ED	NOT USED						
EF		POST TOP WALWAY AREA FIXTURE AND POST.	BEGA #BM3Z-K4-SL-VW/10'-3"-DIAMETER-NON-ALUMINUM-POLE	MVOLT	LED 4000K 4700LM 48W		
EP		POLE FIXTURE	LITHONIA #RSX1-LED-P3-R5-MVOLT-RPA-PE-DBLXD #RSX1-LED-P3-R4-MVOLT-RPA-PE-EGS-DBLXD	MVOLT	LED 4000K 1300LM 109W		
XA		SINGLE FACE CAST EXIT SIGN WITH RED LETTERS, 90 MINUTE BATTERY	LITHONIA #LES-X-1-R-X-E1 DUAL-LITE RSE SERIES SURE-LITES #CX-71 SERIES	120 VOLT	LED	CEILING/ WALL	-FURNISH WITH ARROWS AS REQ'D BY CODE
EM		FIXTURE ON EMERGENCY CIRCUIT WITH 90 MINUTE, HIGH OUTPUT (MIN 1400LM) BATTERY UNIT OR INVERTER	FIXTURES LESS THAN 10000 LM: BODINE FACTORY INSTALLED BATTERY OR, AT CONTRACTOR'S DISCRETION, MYERS LV SERIES INVERTER (SIZE AND QUANTITY AS REQUIRED). FIXTURES GREATER THAN 10000LM: MYERS LV SERIES INVERTER (SIZE AND QUANTITY AS REQUIRED)	120/277 VOLT		IN FIXTURE/ REMOTE	-PROVIDE TEST SWITCH AND CHARGING INDICATOR -INTEGRAL BATTERIES NOT ALLOWED IN FIXTURES WITH GREATER THAN 10000 LUMENS

ALTERNATE ACCEPTABLE FIXTURE SUPPLIERS: SPECIFIED LIGHTING SYSTEMS, ESL-SPECTRUM LIGHTING, KSA LIGHTING

PP-3

LOCATION: BOILER D-131 VOLTS: 120/208 Wye
 SUPPLY FROM: SURFACE PHASES: 3
 MOUNTING: Type 1 MAINS TYPE: 600 MLO
 ENCLOSURE: Type 1 MAIN RATING: COPPER
 A.I.C. RATING: 42KAIC BUSSING: COPPER

CKT	CIRCUIT DESCRIPTION	LEG.	TRIP	POLES	A	B	C	A	B	C	POLES	TRIP	LEG.	CIRCUIT DESCRIPTION	CKT
3	EX RT-1	175 A	3	10469			9776				3	150 A		EX RT-2	4
5					10469		9776								6
9	SPARE	20 A	1	0			0				1	20 A		SPARE	10
11	SPARE	20 A	1	0			0				1	20 A		SPARE	12
13	SPARE	20 A	1	0			0				1	20 A		SPARE	14
15	SPARE	20 A	1	0			0				1	20 A		SPARE	16
17	SPACE													SPACE	18
19	SPACE													SPACE	20
21	SPACE													SPACE	22
23	SPACE													SPACE	24
25	SPACE													SPACE	26
27	SPACE													SPACE	28
29	SPACE													SPACE	30
31	SPACE													SPACE	32
33	SPACE													SPACE	34
35	SPACE													SPACE	36
37	SPACE													SPACE	38
39	SPACE													SPACE	40
41	SPACE													SPACE	42

LEGEND:
 GC = PROVIDE GFI CIRCUIT BREAKER
 ST = PROVIDE SHUNT TRIP BREAKER
 LO = PROVIDE LOCKABLE DEVICE

PANEL TOTALS	
TOTAL CONNECTED LOAD PHASE A:	20845 VA
TOTAL CONNECTED LOAD PHASE B:	20245 VA
TOTAL CONNECTED LOAD PHASE C:	20245 VA
TOTAL CONNECTED LOAD:	61136 VA
TOTAL CONNECTED AMPS:	170 A

- ### FIXTURE GENERAL NOTES
- INTERIOR FIXTURES, EXTERIOR FIXTURES AND POLE FINISHES AND COLORS TO BE SELECTED BY ARCHITECT. THE ARCHITECT MAY, AT THEIR DISCRETION, CHOOSE A CUSTOM COLOR AT NO ADDITIONAL CHARGE.
 - PENDANT FIXTURES SPECIFIED ON THIS PROJECT SHALL BE CAREFULLY COORDINATED WITH CONTRACT DOCUMENTS AND FIXTURE MANUFACTURER AS EACH PENDANT FIXTURE IS A CUSTOM MANUFACTURED FIXTURE. PROVIDE PENDANT EMERGENCY SECTIONS AND EMERGENCY CIRCUITS AS SHOWN. COORDINATE WITH FIXTURE MANUFACTURER AND PROVIDE ADDITIONAL ACCESSORIES FOR A COMPLETE AND PROPER INSTALLATION. PROVIDE PROPER FIXTURE LENGTH, FEEDS, SINGLE AND DUAL CIRCUITING AND SUSPENSION LENGTH AS SHOWN ON DRAWINGS. PROVIDE FABRICATION DRAWINGS FOR REVIEW AS PART OF THE SHOP DRAWING SUBMITTAL PROCESS.
 - LED FIXTURES (LESS THAN 10000 LUMENS) SHALL BE PROVIDED WITH FACTORY INSTALLED INTEGRAL EMERGENCY BATTERY UNITS BATTERY UNITS SHALL PROVIDE A MINIMUM OF 1400 LUMENS.
 - FIXTURES THAT CANNOT BE PROVIDED WITH EMERGENCY BALLASTS OR FIXTURES WITH GREATER THAN 10000 LUMENS SHALL BE PROVIDED WITH EMERGENCY INVERTER (MYERS #LV SERIES OR APPROVED EQUAL) WITH SUITABLE CAPACITY TO POWER FIXTURE FOR A MINIMUM OF 90 MINUTES PER CODE. VERIFY SIZING AND REQUIREMENTS WITH CONTRACT DOCUMENTS PRIOR TO ORDERING.
 - SHADED FIXTURES SHALL HAVE AN EMERGENCY SOURCE OF POWER AS SPECIFIED.
 - FIXTURES WITH EMERGENCY BATTERIES SHALL BE PROVIDED WITH CONSTANT HOT SENSING WIRE SO THAT FIXTURE CAN BE SWITCHED ON AND OFF WITHOUT ACTUATING EMERGENCY BALLAST UPON LOSS OF POWER. THE LIGHT SHALL BE ILLUMINATED FOR A MINIMUM OF 90 MINUTES REGARDLESS OF THE LIGHT SWITCH POSITION. PROVIDE TEST SWITCH AND CHARGING INDICATOR FOR EMERGENCY BATTERY AS SPECIFIED.
 - ALL INTEGRAL EMERGENCY BATTERIES USED IN EXTERIOR APPLICATIONS SHALL HAVE A MINIMUM STARTING TEMPERATURE OF -20 DEGREES F UNLESS OTHERWISE SPECIFIED.
 - CAREFULLY COORDINATE MOUNTING REQUIREMENTS FOR FIXTURES WITH CONTRACT DOCUMENTS AND FIXTURE MANUFACTURER. PROVIDE APPROPRIATE MOUNTING FRAMES FOR LAY-IN OR GYPSUM CEILING. VERIFY CEILING REQUIREMENTS WITH FINAL ARCHITECTURAL REFLECTED CEILING PLAN.
 - COMPLETE PHOTOMETRICS OF THE INTERIOR LIGHTING SHALL BE SUBMITTED ALONG WITH THE LIGHTING SHOP DRAWINGS FOR REVIEW. FOR FINISHED SPACES, 80/200 REFLECTANCES SHALL BE UTILIZED. FOR UNFINISHED SPACES 50/50/20 REFLECTANCE SHALL BE UTILIZED. THE LLD VALUE THAT SHALL BE UTILIZED FOR LED IS .81. EXTERIOR CALCULATIONS SHALL ACCOUNT FOR HOUSE SIDE SHIELDING AND SHALL CONFORM TO LOCAL REQUIREMENTS.
 - VERIFY FIXTURE MOUNTING HEIGHTS WITH ARCHITECT PRIOR TO ROUGH-IN.
 - VERIFY VOLTAGES OF EXISTING LIGHTING CIRCUITRY PRIOR TO ORDERING FIXTURES.
 - FOR FIXTURES INSTALLED IN CASEWORK, VERIFY FIXTURE FIT WITH CASEWORK SHOP DRAWINGS PRIOR TO ORDERING.
 - PROVIDE CUSTOM ANTI-SWAY BRACING FOR PENDANT TO ELIMINATE PENDANT MOVEMENT DUE TO AIR MOVEMENT OR ENVIRONMENTAL CAUSES.
 - COORDINATE LOCATIONS OF INTERIOR LIGHTING FIXTURES WITH FINAL ARCHITECTURAL DRAWINGS. FIXTURES THAT ARE NOT INSTALLED IN THE CORRECT LOCATION SHALL BE RELOCATED AND REINSTALLED IN THE CORRECT LOCATION AT NO ADDITIONAL CHARGE.
 - FIXTURES SHALL BE PROVIDED WITH ESCUTCHEON PLATES AS REQUIRED TO COVER EXISTING HOLES FROM REMOVED FIXTURES. CANOPY CEILING AROUND NEW FIXTURES SHALL BE RENOVATED TO MATCH EXISTING SURROUNDING CANOPY CEILING SURFACES.
 - FIXTURES SHALL BE CAREFULLY COORDINATED WITH MANUFACTURER TO DELIVER THE SPECIFIED PRODUCT IN SUFFICIENT TIME TO MEET PROJECT DEADLINES. EQUIPMENT DELIVERY LEAD TIME SHALL NOT BE HELD AS A VALID REASON FOR REQUESTING LUMINAIRE SUBSTITUTION UNLESS LUMINAIRE LEAD TIME FROM SPECIFIED MANUFACTURER IS IN EXCESS OF 14 WEEKS. IT SHALL BE THE SOLE RESPONSIBILITY OF THE ELECTRICAL CONTRACTOR TO DETERMINE NECESSARY EQUIPMENT LEAD TIMES, DELIVER SUBMITTALS FOR REVIEW IN A TIMELY FASHION, AND PLACE ORDERS ACCORDINGLY TO ENSURE TIMELY DELIVERY.
 - EVALUATION OF APPROVED EQUALS SHALL BE AT THE SOLE DISCRETION OF THE ARCHITECT AND ENGINEER. IF THE PRODUCT SUBMITTED DURING THE REVIEW PROCESS IS NOT JUDGED AS AN EQUAL BY THE REVIEWING ENGINEER, THE CONTRACTOR SHALL PROVIDE THE PRODUCT SPECIFIED.
 - LIGHT FIXTURE TRANSFORMERS SHALL BE INTEGRAL STEP DOWN TRANSFORMERS PER NEC 210.6C. IF AN INTEGRAL STEP DOWN TRANSFORMER IS NOT AVAILABLE, PROVIDE A 120V CONNECTION FOR LIGHT FIXTURES AND ADDITIONAL CONTROL DEVICES AS REQUIRED TO PROPERLY CONTROL FIXTURES ALONG WITH OTHER 277 VOLT LIGHTING IN ROOM. VERIFY CONDITIONS AND REQUIREMENTS. COMPLETE AS REQUIRED.
 - CAREFULLY COORDINATE VOLTAGES OF FIXTURES PRIOR TO ORDERING FIXTURES.
 - CAREFULLY VERIFY COLOR TEMPERATURE OF FIXTURES WITH ARCHITECT PRIOR TO ORDERING.

NEW PANEL "LWC"

LOCATION: PASSAGE A-142 VOLTS: 120/208 Wye
 PHASES: 3
 SUPPLY FROM: RECESSED MAINS TYPE: MLO
 ENCLOSURE: TYPE 1 MAIN RATING: 60A
 A.I.C. RATING: BUSSING:

CKT	CIRCUIT DESCRIPTION	LEG.	TRIP	POLES	A	B	C	A	B	C	POLES	TRIP	LEG.	CIRCUIT DESCRIPTION	CKT
1								416		416		2	15 A	UV-1 PCOHEALTH A-103	2
5	REC-A-104/A-143	20 A	1				1400			614	2	15 A		UV-4A CAFE A-124	6
7	REC-RECEPTION A-104	20 A	1	800				614		614	2	15 A		UV-4A CAFE A-124	8
9	REC-A-138/A-141/A-102	20 A	1		1200					614	2	15 A		UV-4B CAFE A-124	10
11	REC-A-138/A-141/A-102	20 A	1			1000				614	2	15 A		UV-4C CAFE A-124	12
13	SPARE	20 A	1	0						614	2	15 A		UV-4C CAFE A-124	14
15	SPARE	20 A	1	0						614	2	15 A		UV-4C CAFE A-124	16
17	SPARE	20 A	1	0			0			0	1	20 A		SPARE	18
19	SPARE	20 A	1	0			0			0	1	20 A		SPARE	20
21	SPARE	20 A	1	0			0			0	1	20 A		SPARE	22
23	SPARE	20 A	1	0			0			0	1	20 A		SPARE	24
25	SPARE	20 A	1	0			0			0	1	20 A		SPARE	26
27	SPARE	20 A	1	0			0			0	1	20 A		SPARE	28
29	SPARE	20 A	1	0			0			0	1	20 A		SPARE	30
31	SPACE													SPACE	32
33	SPACE													SPACE	34
35	SPACE													SPACE	36
37	SPACE													SPACE	38
39	SPACE													SPACE	40
41	SPACE													SPACE	42

LEGEND:
 GC = PROVIDE GFI CIRCUIT BREAKER
 ST = PROVIDE SHUNT TRIP BREAKER
 LO = PROVIDE LOCKABLE DEVICE

PANEL TOTALS	
TOTAL CONNECTED LOAD PHASE A:	2443 VA
TOTAL CONNECTED LOAD PHASE B:	2843 VA
TOTAL CONNECTED LOAD PHASE C:	3627 VA
TOTAL CONNECTED LOAD:	8914 VA
TOTAL CONNECTED AMPS:	25 A

REFER TO SPECIFICATIONS FOR ADDITIONAL INFORMATION

NEW PANEL PP-2

LOCATION: AG/CTE LAB A-137 VOLTS: 120/208 Wye
 PHASES: 3
 SUPPLY FROM: SURFACE MAINS TYPE: MCB
 ENCLOSURE: TYPE 1 MAIN RATING: 250A
 A.I.C. RATING: 22000 BUSSING: COPPER

CKT	CIRCUIT DESCRIPTION	LEG.	TRIP	POLES	A	B	C	A	B	C	POLES	TRIP	LEG.	CIRCUIT DESCRIPTION	CKT
1	REC RM A-134 A-135	20 A	1		600					5692		3	80 A	RT-2 AG/CTE A-134	2
3	REC RM A-134	20 A	1		400					5692					4
5	REC RM A-137	20 A	1				200			5692					6
7	UV-5 PPC / PERSONAL A-129	20 A	2		416					5692					8
11	UV-6 AG A-130	20 A	2		416					5692					12
13	GFS FOR RT-2 & 3	20 A	1		600					614	2	15 A		UV-3A BAND/CHOR D-104	14
15	DOOR OPERATOR	20 A	1		1200					770	2	15 A		UV-3B BAND/CHOR D-104	16
17	TEF ROOF	20 A	1	864						770	2	15 A		UV-7 LSS C-102	18
19	UV-2 WEGHT ROOM D-102	15 A	2		416					416	2	15 A		GFI REC-A-134	20
21	REC WEIGHT ROOM	20 A	1	800				400		1000	1	20 A		GFI REC-A-134	22
23	GFI ROOF-TEF	20 A	1	200						1000	1	20 A		GFI REC-A-134	24
25	REC A-134	20 A	1	1000						0	1	20 A		SPARE	26
27	SPARE	20 A	1	0						0	1	20 A		SPARE	28
29	SPARE	20 A	1	0						0	1	20 A		SPARE	30
31	SPACE													SPACE	32
33	SPACE													SPACE	34
35	SPACE													SPACE	36
37	SPACE													SPACE	38
39	SPACE									10400				SPACE	40
41	GFS ROOF	20 A	1		0					10400	2	125 A		NEW CAFETERIA HOTWELL	42

LEGEND:
 GC = PROVIDE GFI CIRCUIT BREAKER
 ST = PROVIDE SHUNT TRIP BREAKER
 LO = PROVIDE LOCKABLE DEVICE

PANEL TOTALS	
TOTAL CONNECTED LOAD PHASE A:	17263 VA
TOTAL CONNECTED LOAD PHASE B:	25840 VA
TOTAL CONNECTED LOAD PHASE C:	26202 VA
TOTAL CONNECTED LOAD:	69311 VA
TOTAL CONNECTED AMPS:	192 A

REFER TO SPECIFICATIONS FOR ADDITIONAL INFORMATION

MECHANICAL EQUIPMENT CONNECTION SCHEDULE

TAG	DESCRIPTION	LOAD	PHAS	WIRE	CONDUIT	FEEDER	DISCONNECT SWITCH	STARTER	REMARKS				
		WATTS	HP	MCA	FLA	MOPP	SIZE	FUSE (M.C.P.C.)	E.C.	TYPE	M.C.P.C.	E.C.	