

FINISH LEGEND							
SURFACE	MARK	DESCRIPTION	MANUFACTURER	PATTERN/FINISH	NUMBER/COLOR	SIZE	COMMENTS
WALL BASE							
	B1	WALL BASE	JOHNSONITE/TARKETT	--	85 BURGUNDY	4"	--
	B2	WALL BASE	JOHNSONITE/TARKETT	--	85 BURGUNDY	6"	--
FLOOR MATERIALS							
	C1A	CARPET TILE	TARKETT	11611 ELECTRIC EDIT	22404 COMMON GROUND	24X24	INSTALL VERTICAL ASHLAR
	C1B	CARPET TILE	MANNINGTON	GOOGIE -- MULTIFLEXER	13634 HELMETRON	24X24	INSTALL HORIZONTAL BRICK ASHLAR
	C2A	CARPET TILE	TARKETT	11776 CREATE BALANCE	32809 FORWARD	18X36	INSTALL VERTICAL ASHLAR
	C2B	CARPET TILE	MANNINGTON	TRANCE END	14172 NOTION	24X24	INSTALL HORIZONTAL BRICK ASHLAR
	C3A	CARPET TILE	TARKETT	11769 CREATE PURPOSE	32829 FORWARD	18X36	INSTALL VERTICAL ASHLAR
	C3B	CARPET TILE	MANNINGTON	SUBLIME STATE	14172 NOTION	24X24	INSTALL HORIZONTAL BRICK ASHLAR
	C4A	CARPET ROLLED	TARKETT	11776 CREATE BALANCE	32809 FORWARD	BROADLOOM	STAIRS
	C4B	CARPET ROLLED	MANNINGTON	TRANCE END	14172 NOTION	BROADLOOM	STAIRS
	LVT1	LUXURY VINYL TILE	TARKETT	EVENT ABSTRACT, TEXTERRAN	11192 CHINO	18X18	INSTALL VERTICAL ASHLAR
	LVT1	LUXURY VINYL TILE	MANNINGTON	SPACIA -- ABSTRACT	SS5A4700 CONSTELLATION CLOUD	18X18	INSTALL STAGGERED/ASHLAR
	ST1	STAIR TREAD AND NOSING	JOHNSONITE/TARKETT	DIAMOND TREAD	85 BURGUNDY		SQUARE NOSING
	ST2	STAIR TREAD AND NOSING	JOHNSONITE/TARKETT	DIAMOND TREAD	85 BURGUNDY		ROUND NOSING

AD-2

ETR = EXISTING TO REMAIN



GIBRALTAR
DESIGN
ARCHITECTURE ENGINEERING INTERIOR DESIGN

PROJECT
CHESTERTON HIGH SCHOOL - FLOORING IMPROVEMENTS & RELATED WORK
DUNELAND SCHOOL CORPORATION
CHESTERTON, INDIANA

GIBRALTAR DESIGN
9102 N. Meridian St., Ste. 300
Indianapolis, IN 46260
Homepage: www.GibraltarDesign.com
Email: info@GibraltarDesign.com
Phone: 317.580.5777 Fax: 317.580.5778

PROJECT
24-135
DATE
12/02/24
COORDINATED BY
NAS
DRAWN BY
CND/CLN
CHECKED BY
NAS

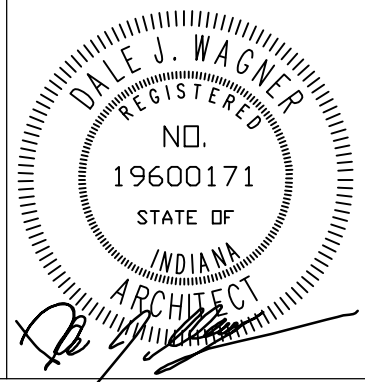

COPYRIGHT NOTICE:
THE CONCEPTS, DESIGNS, PLANS, DETAILS, ETC. SHOWN ON THIS DOCUMENT ARE THE PROPERTY OF GIBRALTAR DESIGN AND WERE CREATED FOR USE ON THIS SPECIFIC PROJECT. NONE OF THIS INFORMATION SHALL BE USED BY ANY PERSON OR FIRM FOR ANY PURPOSE WITHOUT THE EXPRESS WRITTEN CONSENT OF GIBRALTAR DESIGN. THE OWNER MAY RETAIN COPIES FOR INFORMATION AND REFERENCE IN CONNECTION ONLY WITH THIS PROJECT.

MARK	DATE	ISSUED FOR
AD-2	1/15/25	ADDENDUM #2

MARK	DATE	ISSUED FOR
AD-2	1/15/25	ADDENDUM #2

DRAWING
FINISH LEGEND

PROJECT
CHESTERTON HIGH SCHOOL FLOORING IMPROVEMENTS & RELATED WORK

© GIBRALTAR DESIGN SHEET
A-830

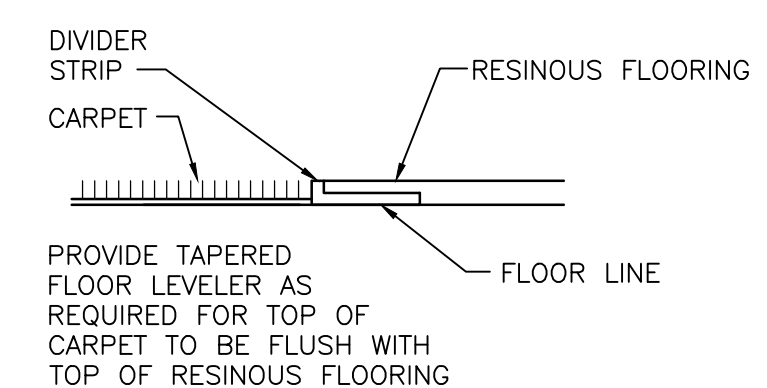

CARPET TO RESINOUS

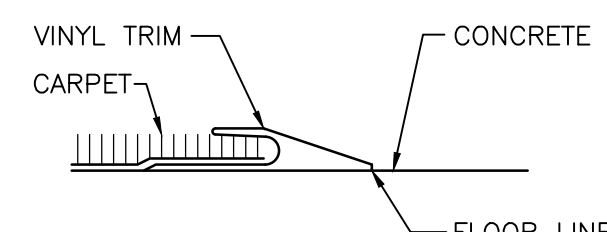

CARPET TO CONCRETE

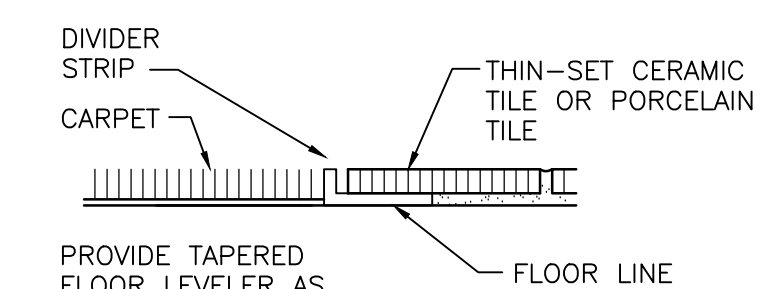

CARPET TO CERAMIC TILE

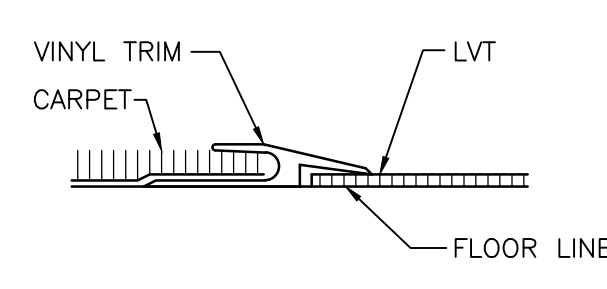

CARPET TO VINYL

FLOOR TRANSITION DETAILS
SCALE: 6" = 1'-0"

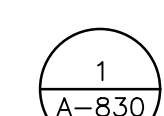

Wednesday, 1/15/2025 - 1:46 PM - LAST SAVED BY: KNEELSON
Y:\24-135 DUNELAND SC - CHESTERTON HS FLOORING IMPROVEMENTS AND RELATED WORK\24-135 DRAWINGS\05 ARCH\A-830.DWG