

100% CONSTRUCTION DOCUMENTS
IPS Joyce Kilmer 69 Renovation
 3421 North Keystone Avenue
 Indianapolis, IN 46218

REVISIONS

#	Revision	Date
	95% CD SET	12-18-24
	100% CD SET	01-17-25
A	ADDENDUM 01	02-10-25

CERTIFIED BY:

Daniel J. O'Toole

ISSUE DATE: **DECEMBER 18, 2024**
 DRAWN: LP CHECKED: AL
 PROJECT NO.:

REVISION NO.:
MATERIAL LAYOUT
L2.00 A

REFERENCE NOTES SCHEDULE

CODE	DESCRIPTION	DETAIL
03 Concrete		
03-01	Single Ramp, Refer to Civil	
03-02	Double Ramp, Refer to Civil	
03-03	Concrete Walk, Refer to Civil	
03-04	ADA Parking Striping, Refer to Civil	
03-05	Park Striping, Refer to Civil	
03-06	Crosswalk Striping, Refer to Civil	
03-07	Reclaimed Bollards	
04 Masonry		
04-02	Asphalt	
04-03	Entrance Planters	1/L3.02
04-04	Cafeteria Planter	2/L3.02
12 Furnishings		
12-01	Flag Pole, Flagpole Warehouse, 208125	7/L3.05
12-02	Bike Rack, Anova, LBR5PVCING	2/L3.05
26 Electrical		
26-01	Pole Light, Refer to MEP	
32 Exterior Improvements		
32-01	Tree Grates, Iron Age Designs, Rain 6' x 6' Heel Proof	3/L3.04
32-02	Rock Mulch	
32-03	South Utility Yard Sliding Gate	4/L3.05
32-04	North Utility Yard Sliding Gate	6/L3.05
32-05	Pedestrian Sliding Gate	5/L3.05
32-06	Pedestrian Single Gate	1/L3.05
32-07	Maintenance Double Gate	3/L3.05
Fences and Gates		
32-32	Perimeter Fence	11/L3.03
Planting Accessories		
32-94	Steel Edging	12/L3.03
Wall		
W-101	Concrete Walls, By Others	

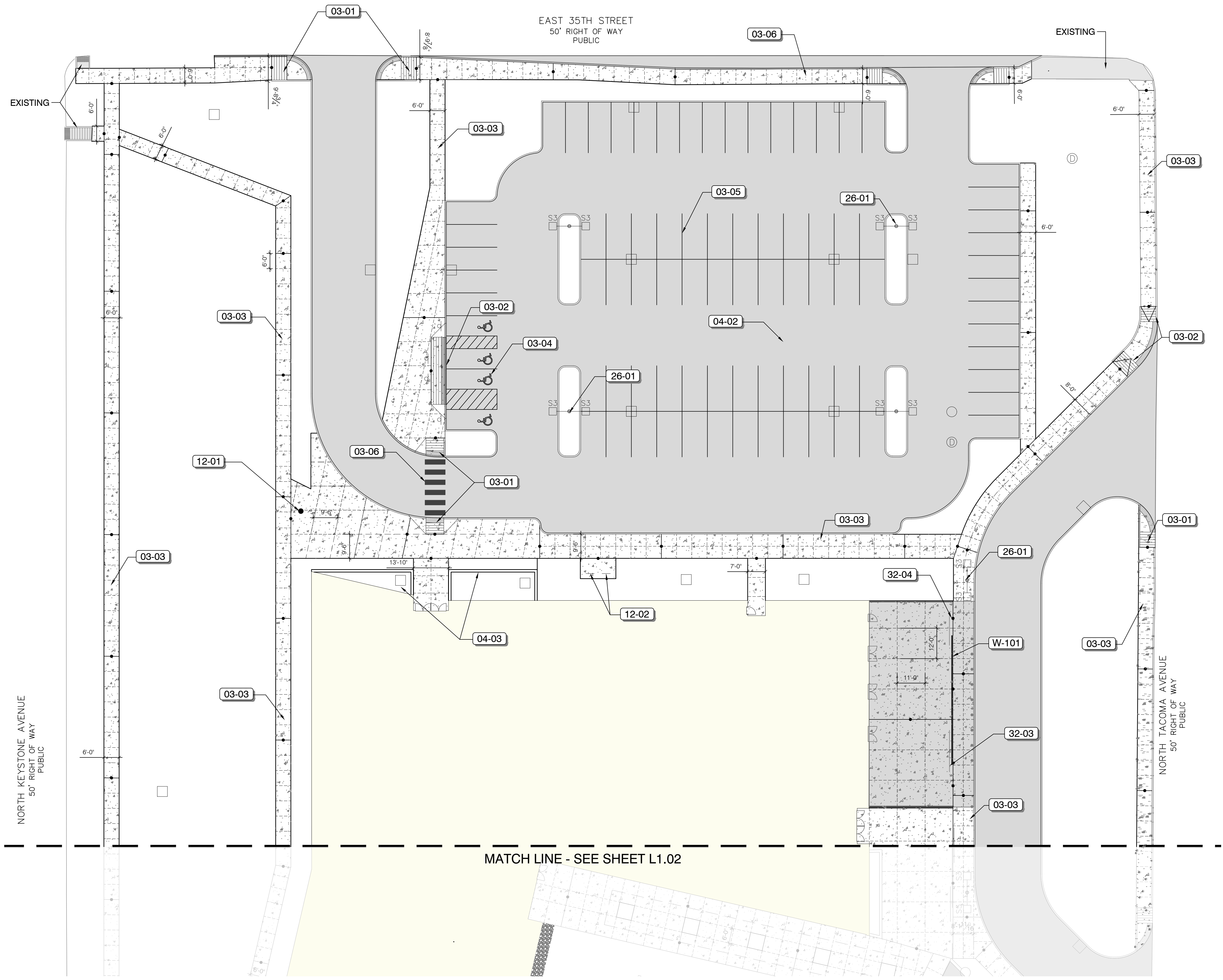
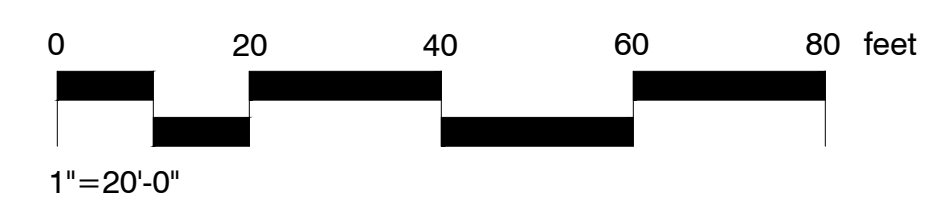
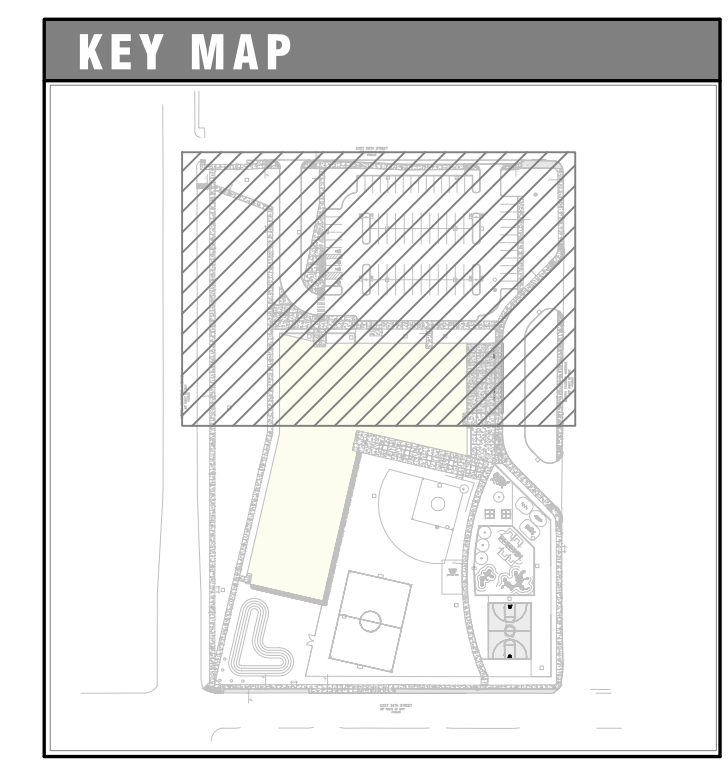
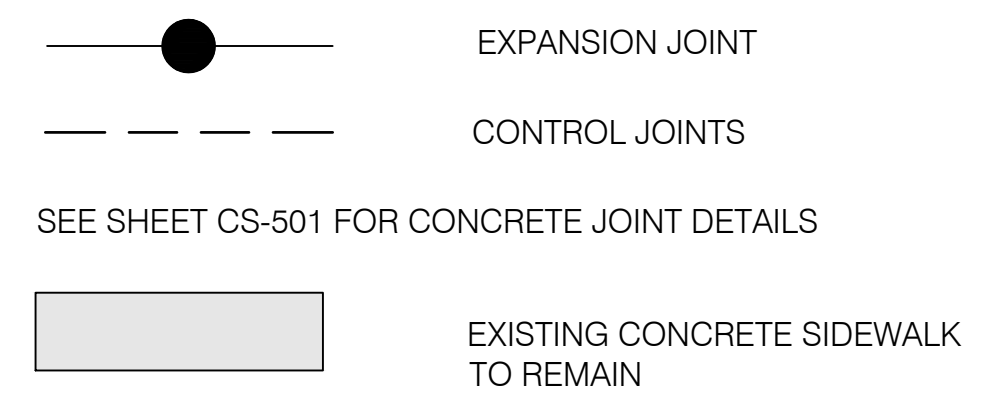

100% CONSTRUCTION DOCUMENTS

IPS Joyce Kilmer 69 Renovation

3421 North Keystone Avenue
Indianapolis, IN 46218

REVISIONS

#	Revision	Date
	95% CD SET	12-18-24
	100% CD SET	01-17-25
A	ADDENDUM 01	02-10-25

CERTIFIED BY:

Daniel J. O'Toole

ISSUE DATE: DECEMBER 18, 2024

DRAWN: LP CHECKED: AL

PROJECT NO.:

REVISION NO.:

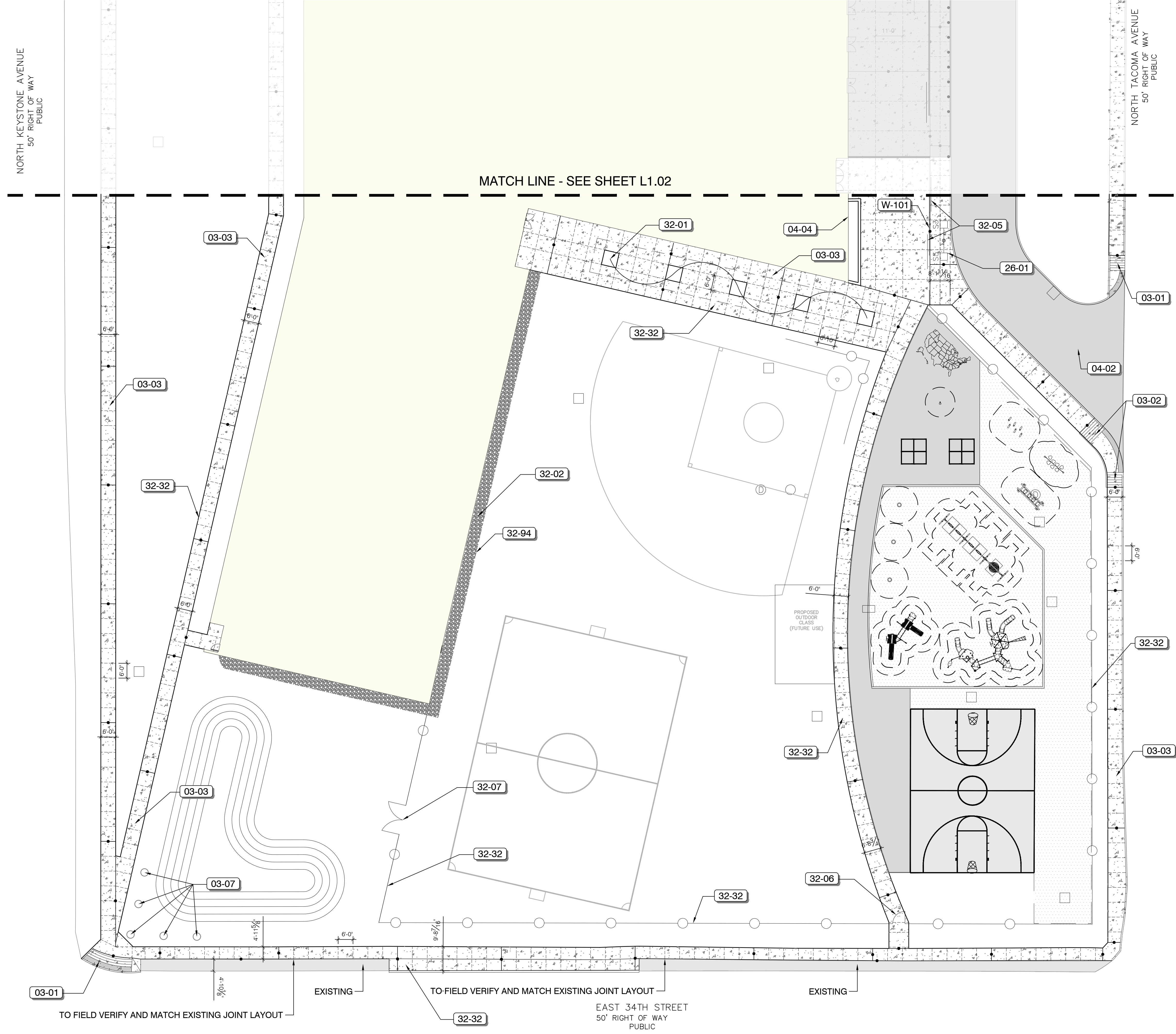

REFERENCE NOTES SCHEDULE

CODE	DESCRIPTION	DETAIL
03 Concrete		
03-01	Single Ramp, Refer to Civil	
03-02	Double Ramp, Refer to Civil	
03-03	Concrete Walk, Refer to Civil	
03-04	ADA Parking Striping, Refer to Civil	
03-05	Park Striping, Refer to Civil	
03-06	Crosswalk Striping, Refer to Civil	
03-07	Reclaimed Bollards	
04 Masonry		
04-02	Asphalt	1/L3.02
04-03	Entrance Planters	2/L3.02
04-04	Cafeteria Planter	
12 Furnishings		
12-01	Flag Pole, Flagpole Warehouse, 208125	7/L3.05
12-02	Bike Rack, Anova, LBRSPVCING	2/L3.05
26 Electrical		
26-01	Pole Light, Refer to MEP	
32 Exterior Improvements		
32-01	Tree Grates, Iron Age Designs, Rain 6' x 6' Heel Proof	3/L3.04
32-02	Rock Mulch	
32-03	South Utility Yard Sliding Gate	4/L3.05
32-04	North Utility Yard Sliding Gate	6/L3.05
32-05	Pedestrian Sliding Gate	5/L3.05
32-06	Pedestrian Single Gate	1/L3.05
32-07	Maintenance Double Gate	3/L3.05
Fences and Gates		
32-32	Perimeter Fence	11/L3.03
Planting Accessories		
32-94	Steel Edging	12/L3.03
Wall		
W-101	Concrete Walls, By Others	

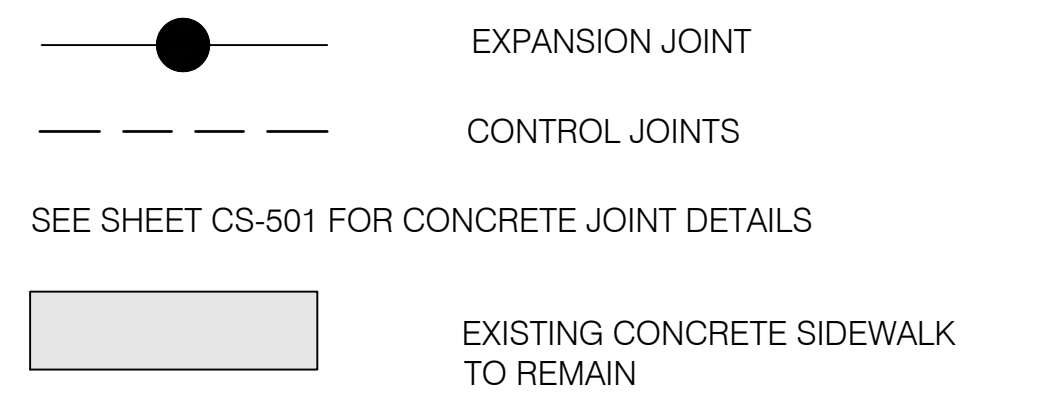

KEY MAP

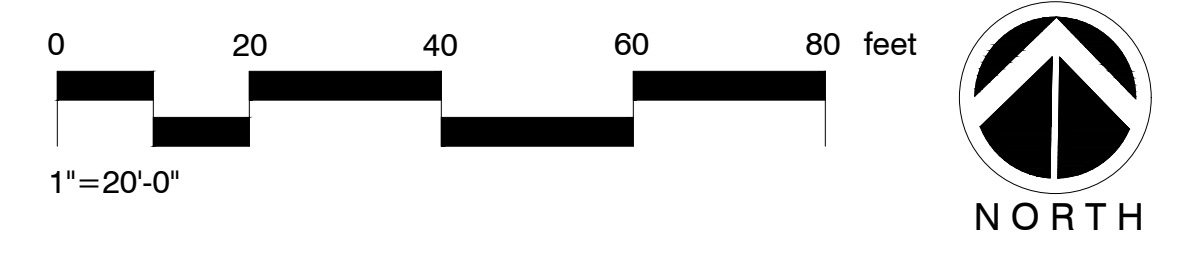
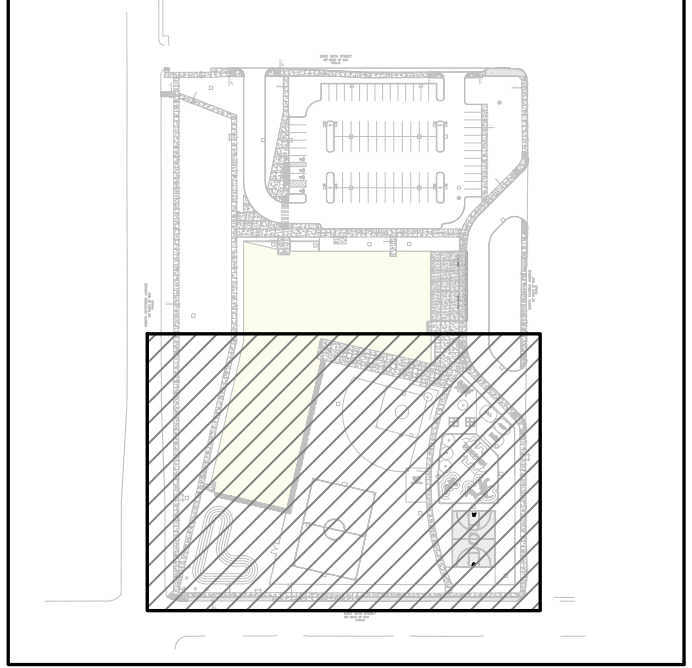

METICULOUS
DESIGN + ARCHITECTURE

ARCHITECTURE
INTERIORS
PROJECT MANAGEMENT
PLANNING

1828 North Illinois Street
Indianapolis, IN 46202
www.meticulousda.com
info@meticulousda.com
v. 317.926.1820
f. 317.926.1815

CIVIL/STRUCTURAL ENGINEER:
JQOL
QUALITY OF LIFE

8840 Allison Pointe
Blvd Suite 425,
Indianapolis, IN 46250
P: (317) 661-1964

100% CONSTRUCTION DOCUMENTS
IPS Joyce Kilmer 69 Renovation
 3421 North Keystone Avenue
 Indianapolis, IN 46218

REVISIONS

#	Revision	Date
	95% CD SET	12-18-24
	100% CD SET	01-17-25
A	ADDENDUM 01	02-10-25

CERTIFIED BY:

Daniel J. O'Toole

ISSUE DATE: **DECEMBER 18, 2024**

DRAWN: LP	CHECKED: AL
PROJECT NO.:	REVISION NO.:

MATERIAL LAYOUT
L2.02

REFERENCE NOTES SCHEDULE

CODE	DESCRIPTION	DETAIL
11 Equipment		
11-01	Kompan, ELE400024, Spinner Bowl	4/L3.03
11-02	Kompan, KSW926-CUSTOM_20326437	1/L3.03
11-03	Kompan, PCM201031, Two Towers with Curved Bridge	6/L3.03
11-04	Playworld, ZZXX1079, Tetherball	
11-05	Kompan, NRO806, Stilts	5/L3.03
11-06	Kompan, NRO832, Balance posts with rope	3/L3.03
11-07	Kompan, NRO810, Wobble Bridge	2/L3.03
11-08	Four Square (Striping)	
11-09	USA Map (Striping)	
11-10	Basketball Court	
11-11	Outdoor Classroom	
11-12	Kompan, PCE410132, Denali with Roof	7/L3.03
11-13	Landscape Structures, 119214, TuffTimbers	8/L3.03
11-14	TuffTimbers ADA Ramp	3/L3.02
11-15	Wear Mats	
32 Exterior Improvements		
32-18	Play Mulch	4/L3.02
Planting Accessories		
32-94	Steel Edging	12/L3.03

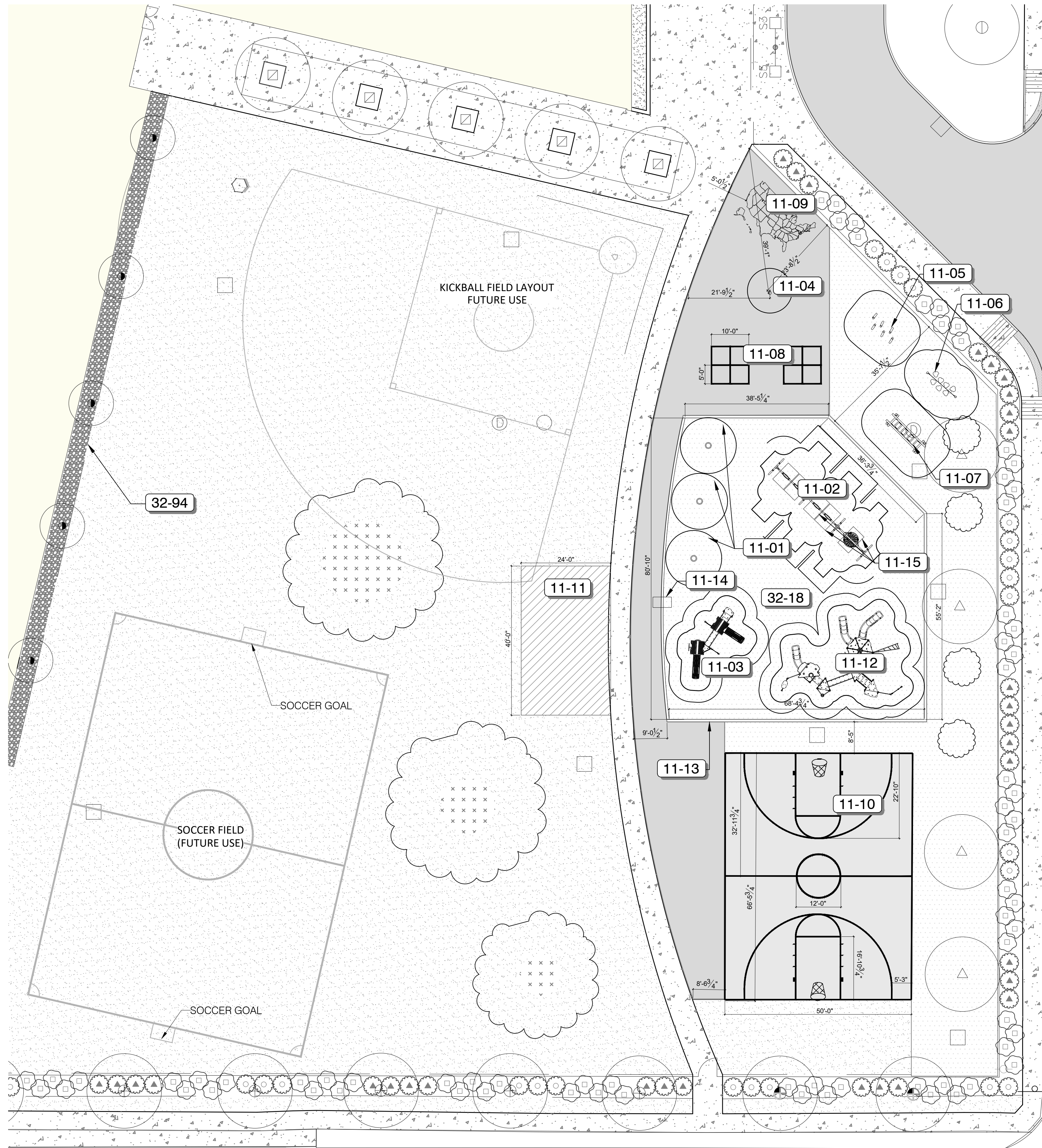

01 PLAYGROUND ENLARGEMENT
1/16" = 1'-0"

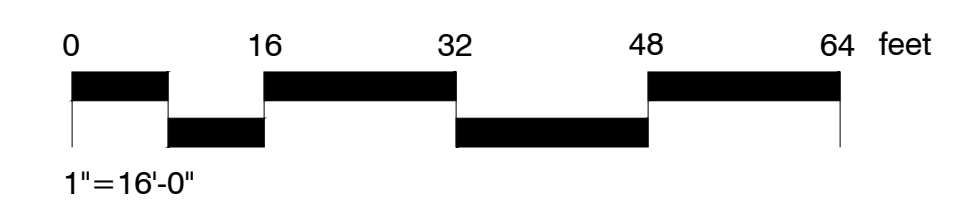
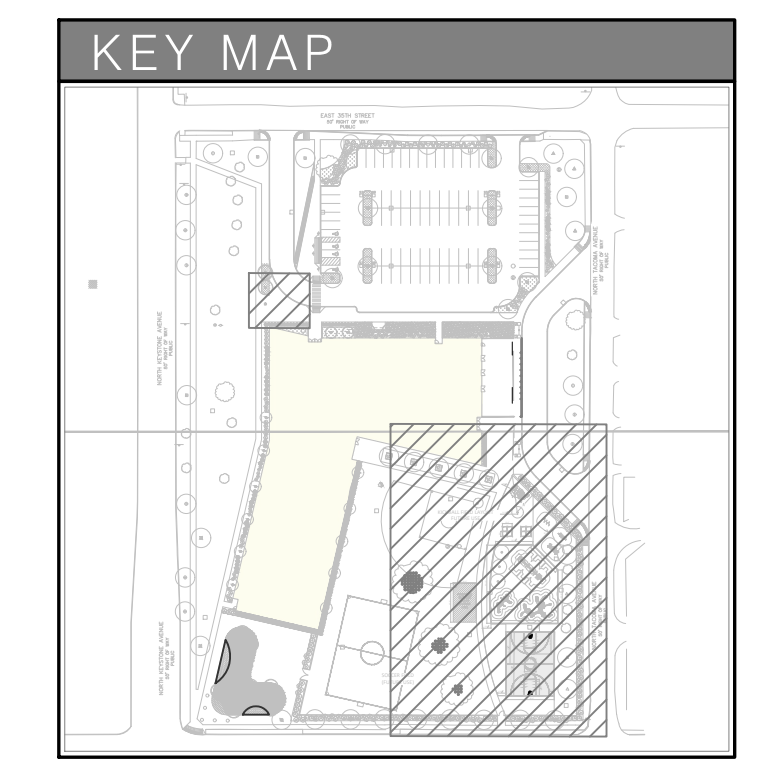

100% CONSTRUCTION DOCUMENTS
IPS Joyce Kilmer 69 Renovation
 3421 North Keystone Avenue
 Indianapolis, IN 46218

#	Revision	Date
	95% CD SET	12-18-24
	100% CD SET	01-17-25
A	ADDENDUM 01	02-10-25

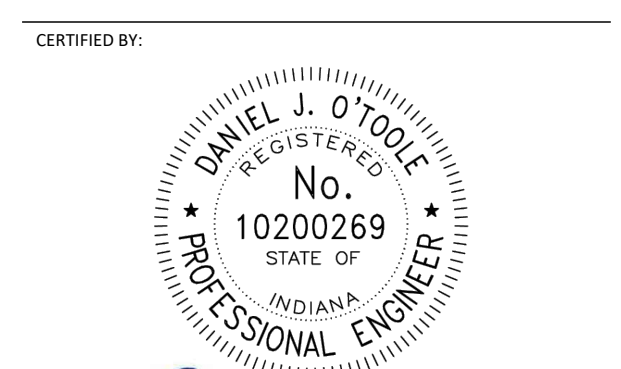

CERTIFIED BY:
Daniel J. O'Toole
ISSUE DATE: **DECEMBER 18, 2024**
DRAWN: LP CHECKED: AL
PROJECT NO.:
REVISION NO.:

PLAYGROUND EQUIP
L3.01

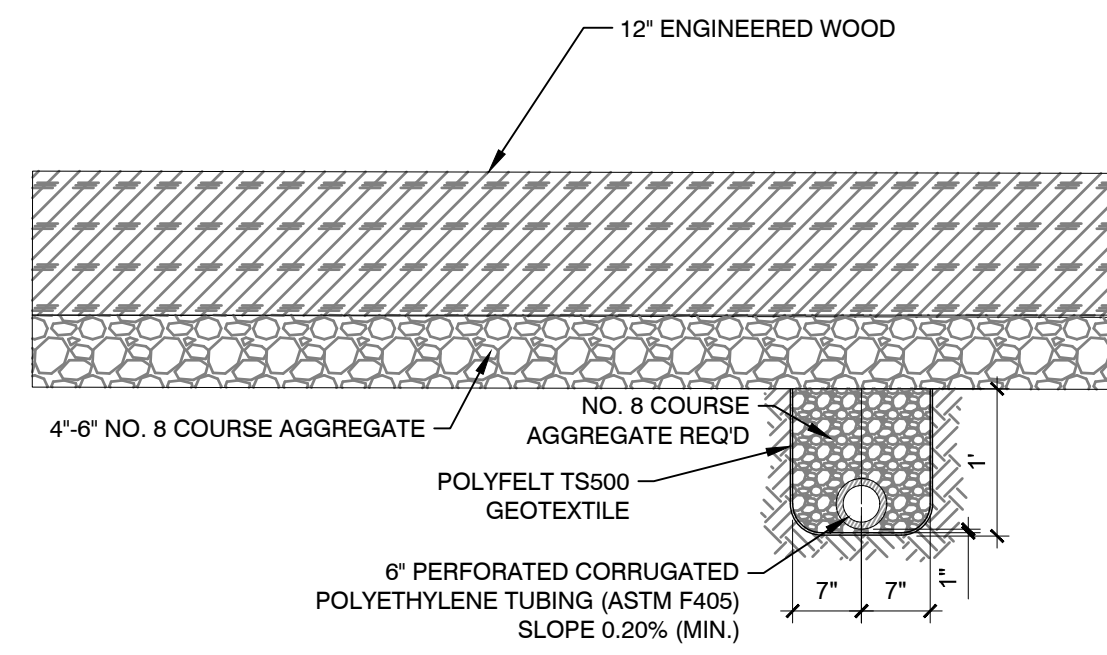

4 PLAYGROUND MULCH
3/4" = 1'-0" 32-07

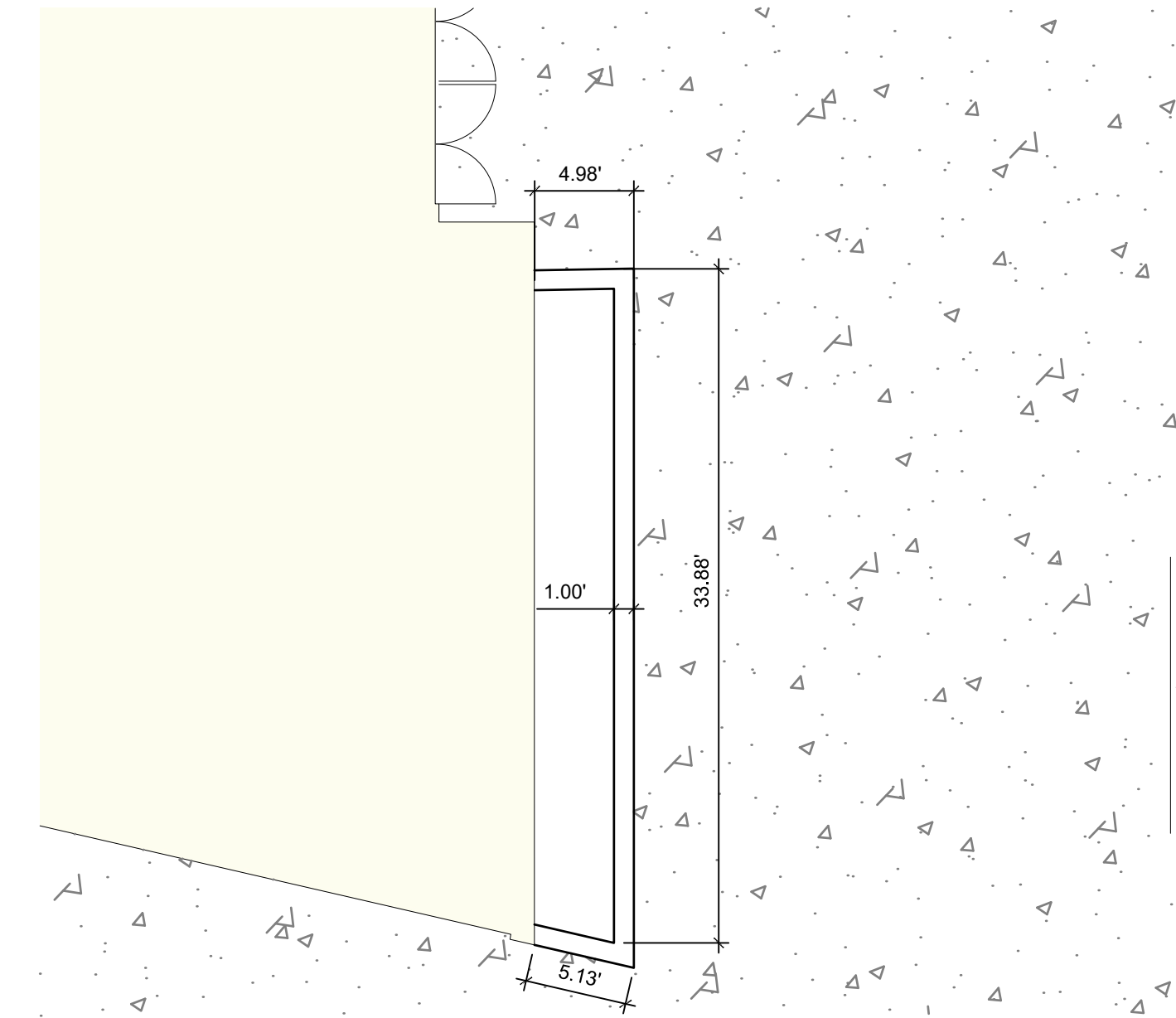

2 CAFETERIA PLANTER
1/8" = 1'-0" 32-04

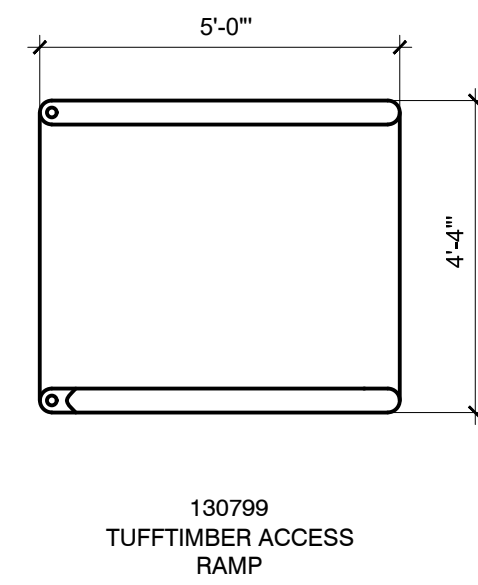

3 BORDER TIMBER ACCESSIBLE ENTRY RAMP DETAIL
3/8" = 1'-0" 3218-01

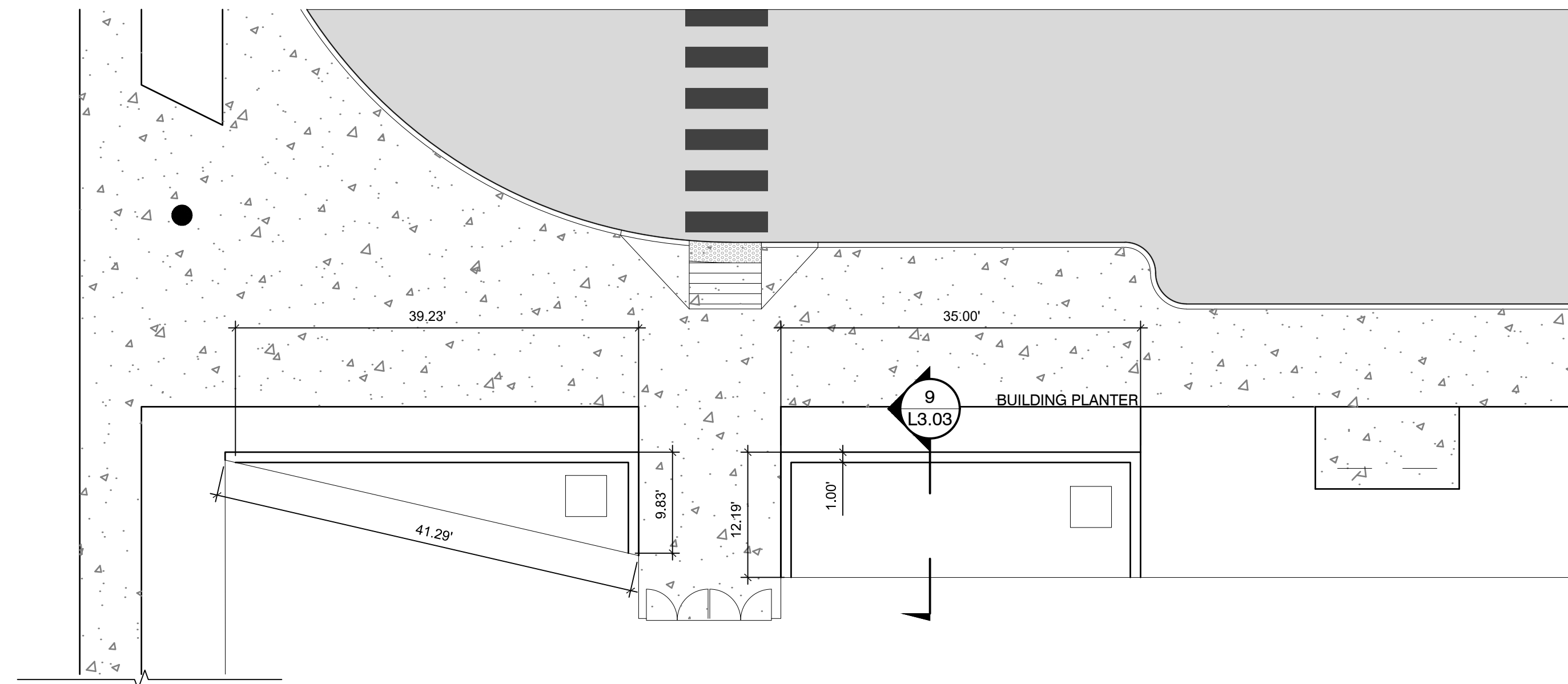

1 ENTRANCE PLANTERS ENLARGEMENT
3/32" = 1'-0" 32-06

100% CONSTRUCTION DOCUMENTS
IPS Joyce Kilmer 69 Renovation

3421 North Keystone Avenue
Indianapolis, IN 46218

#	Revision	Date
	95% CD SET	12-18-24
	100% CD SET	01-17-25
A	ADDENDUM 01	02-10-25

CERTIFIED BY:

Daniel J. O'Toole

ISSUE DATE: **DECEMBER 18, 2024**
DRAWN: LP CHECKED: AL
PROJECT NO.:
REVISION NO.:

SITE DETAILS
L3.02

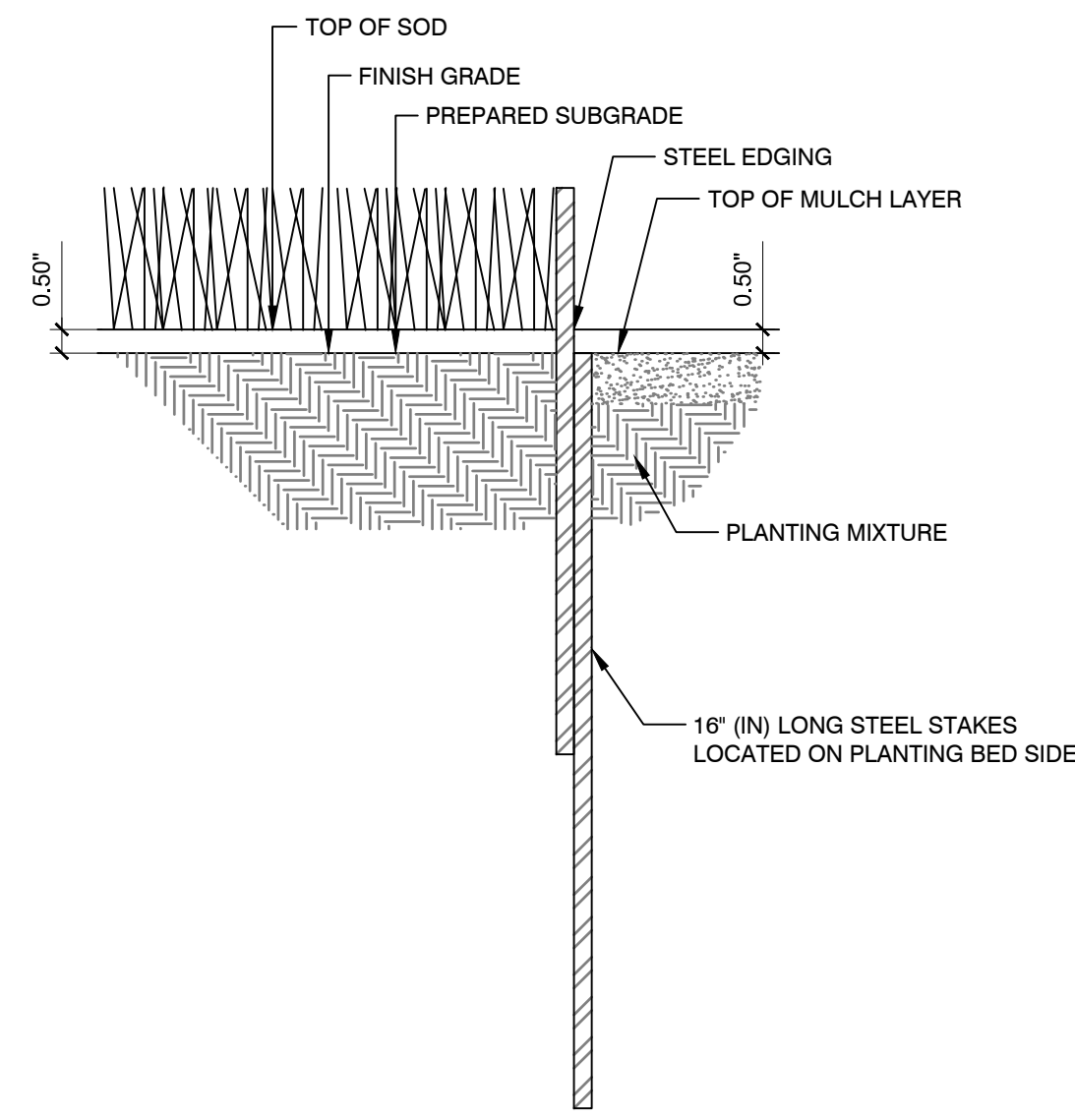

12 STEEL EDGING
 3\"/>

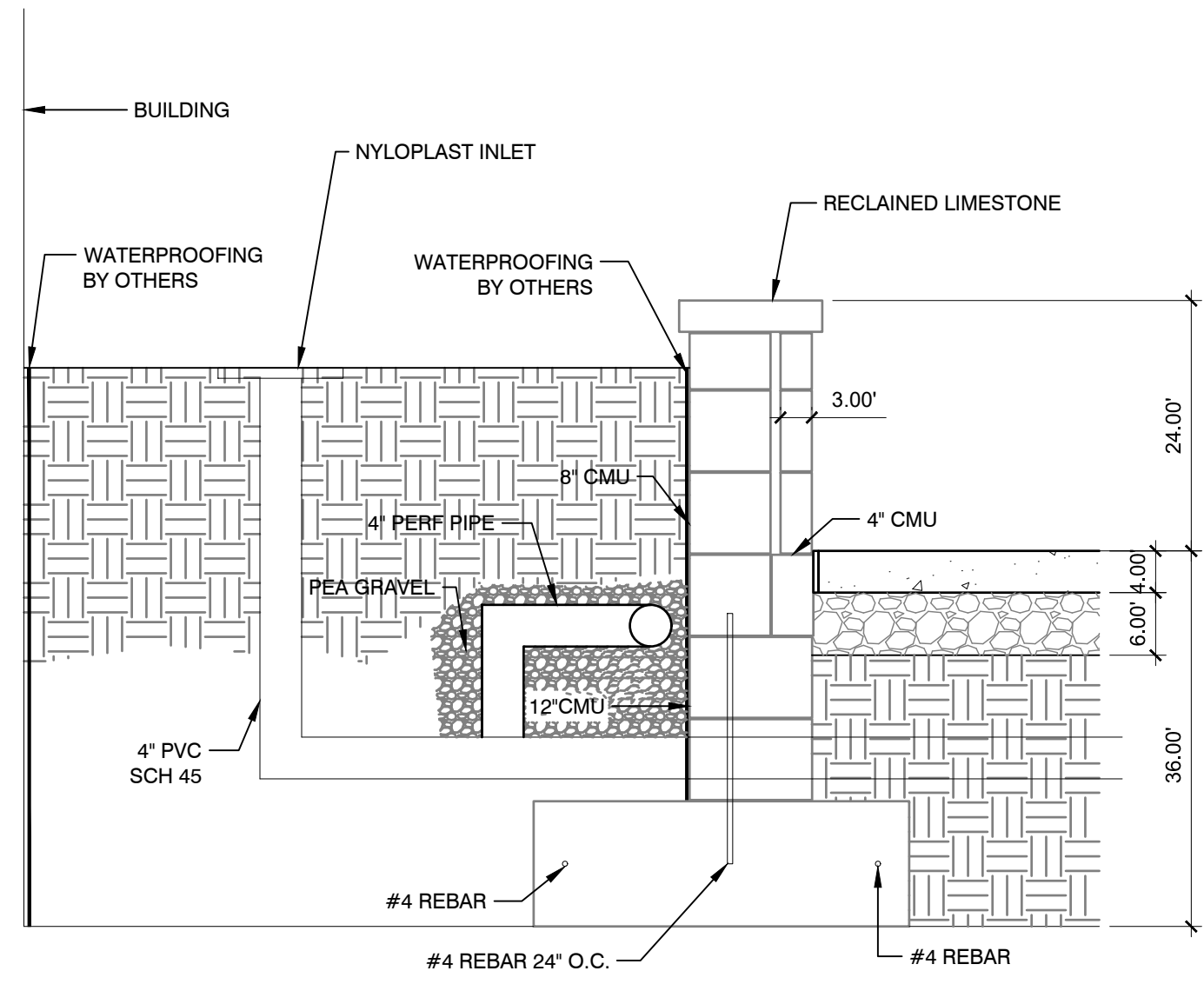

9 BUILDING PLANTER
 3/4\"/>

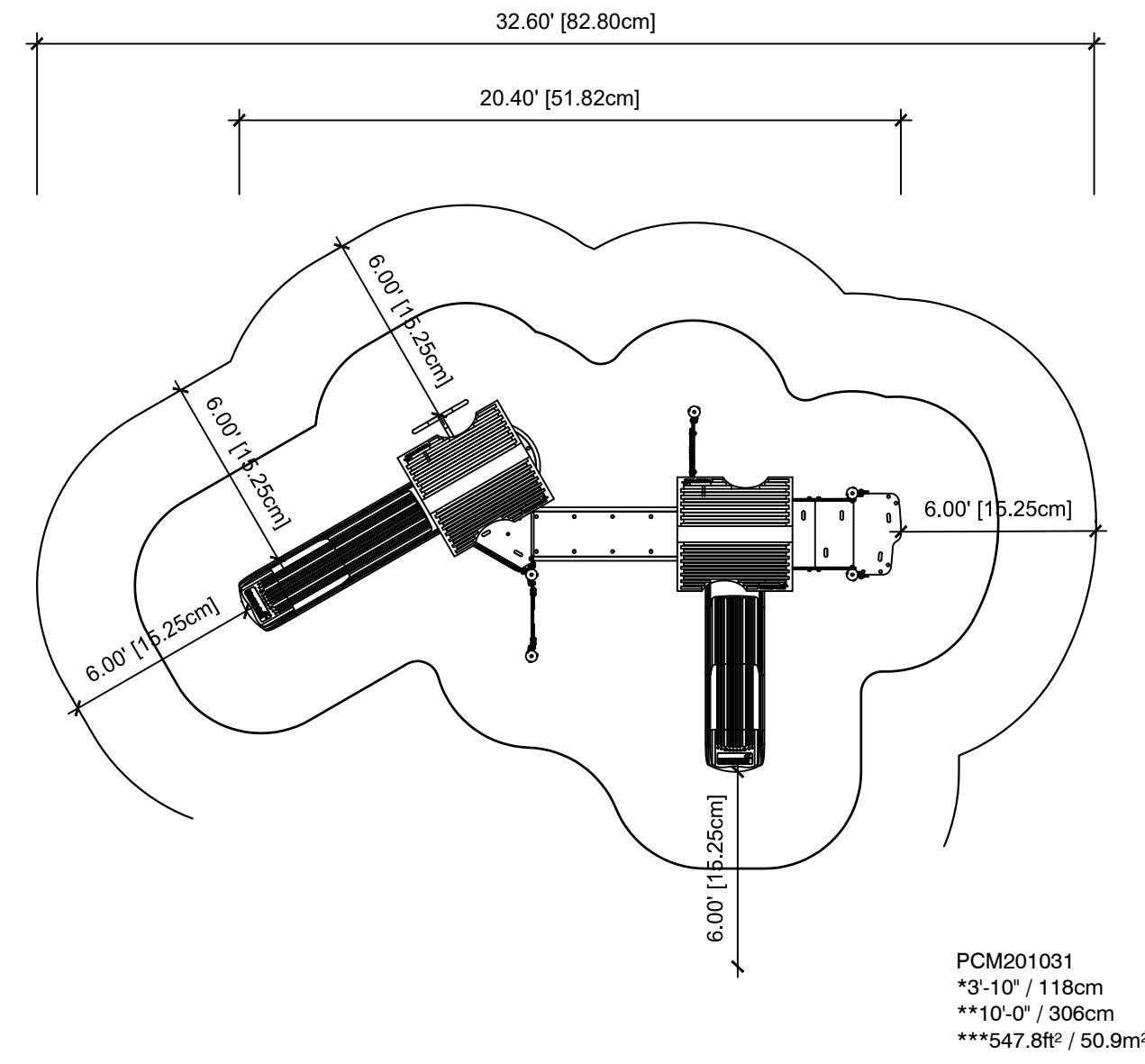

6 TWO TOWER WITH CURVED BRIDGE
 3/16\"/>

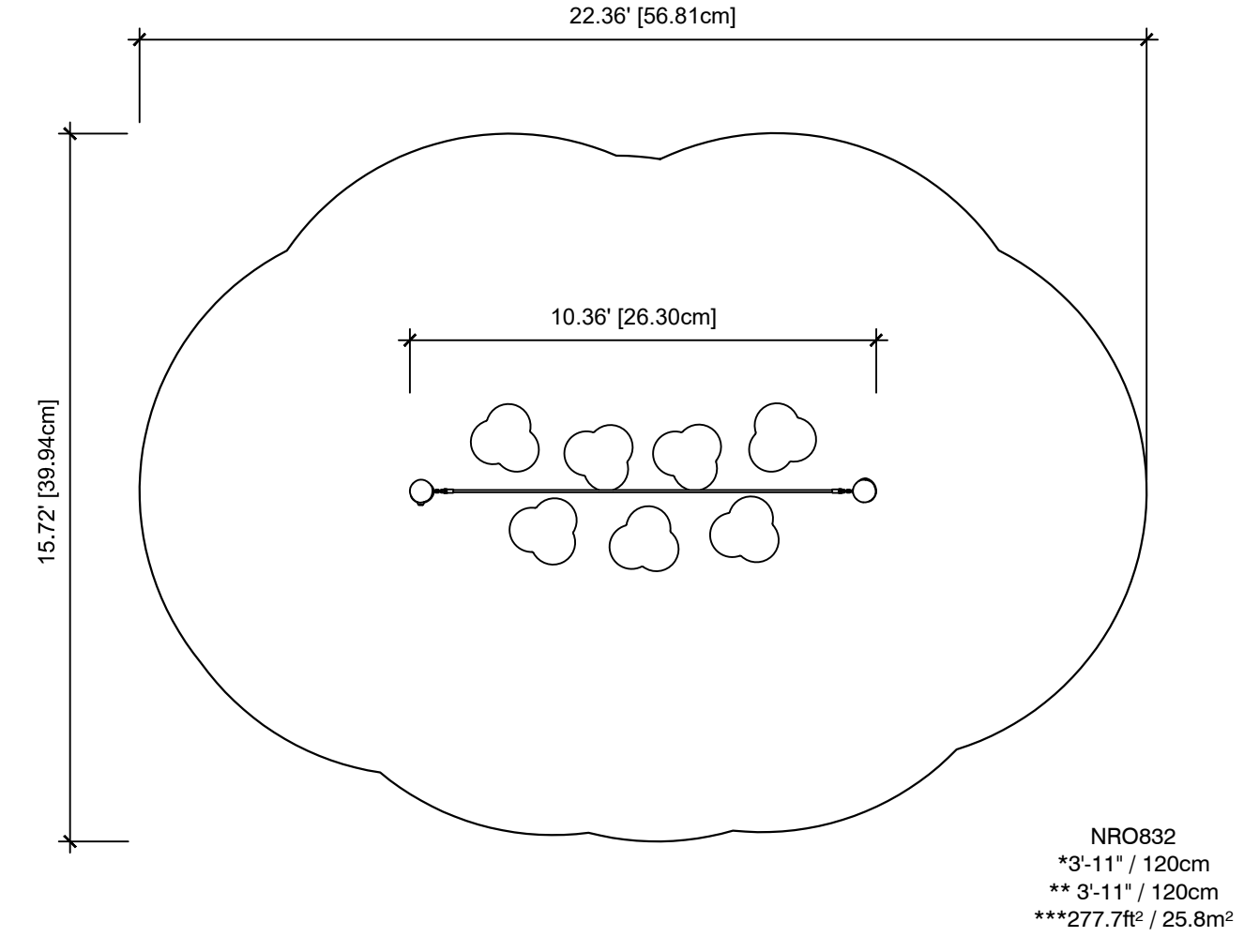

3 BALANCE POSTS WITH ROPE
 1/4\"/>

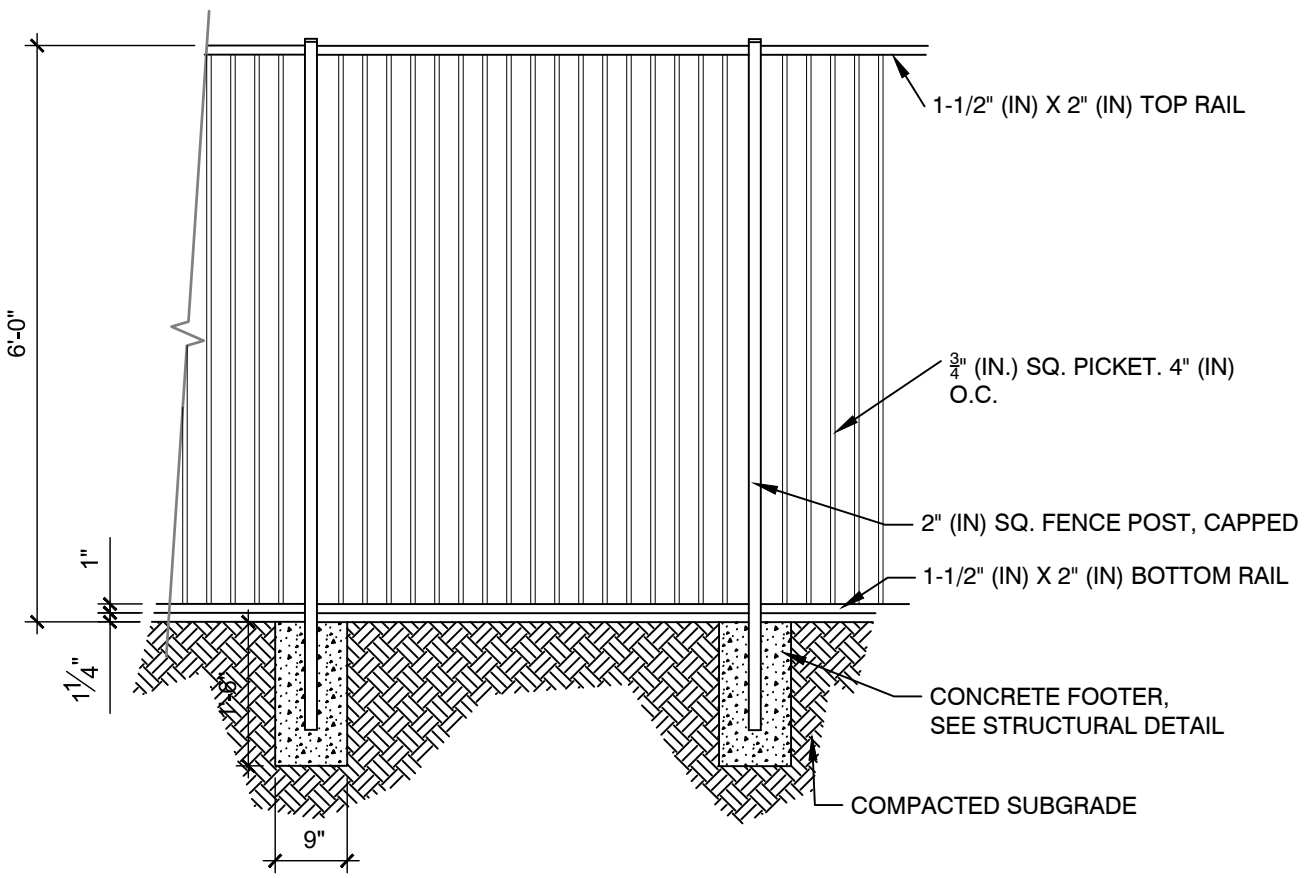

11 PICKET FENCE DETAIL
 1/2\"/>

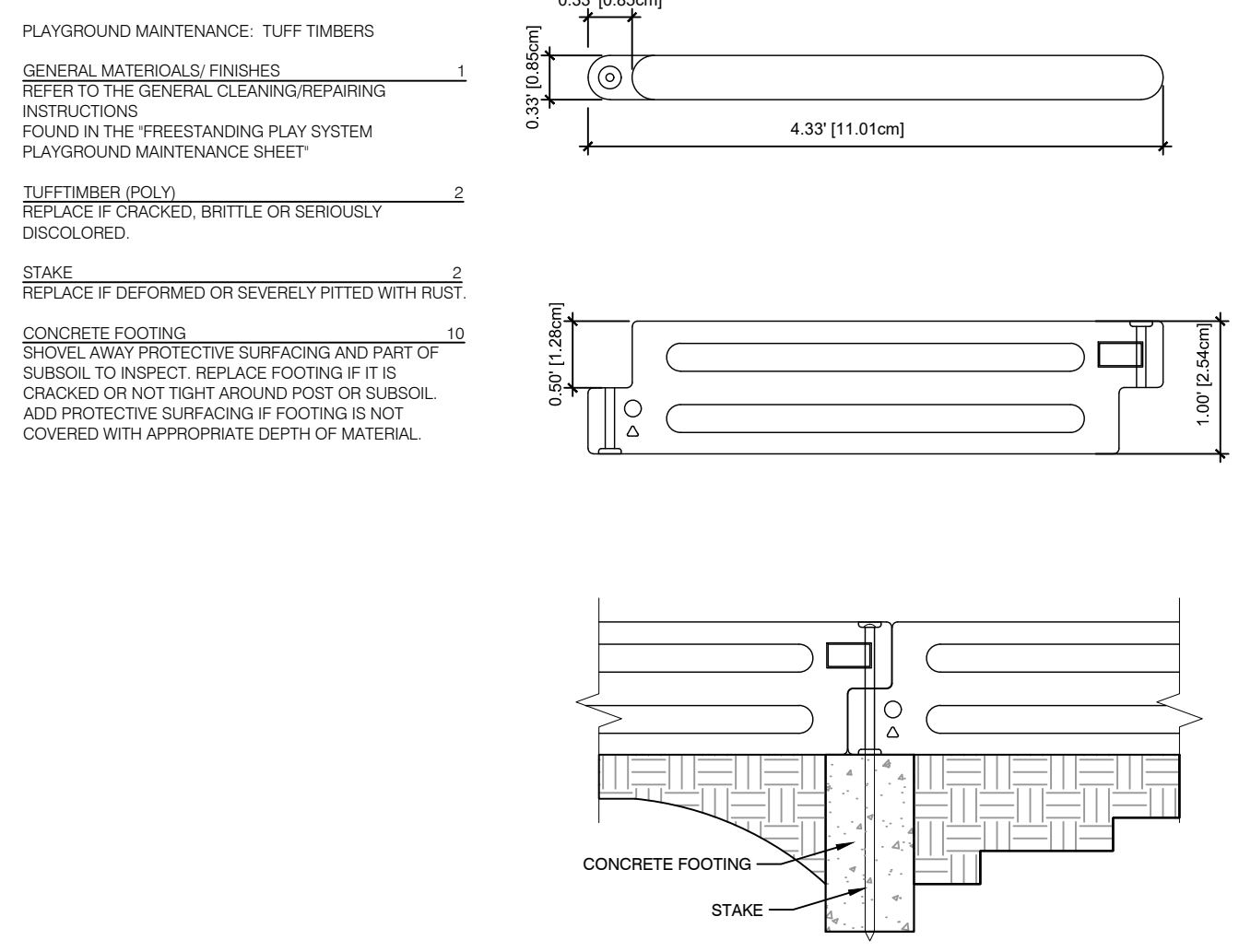

8 TUFTTIMBERS
 3/4\"/>

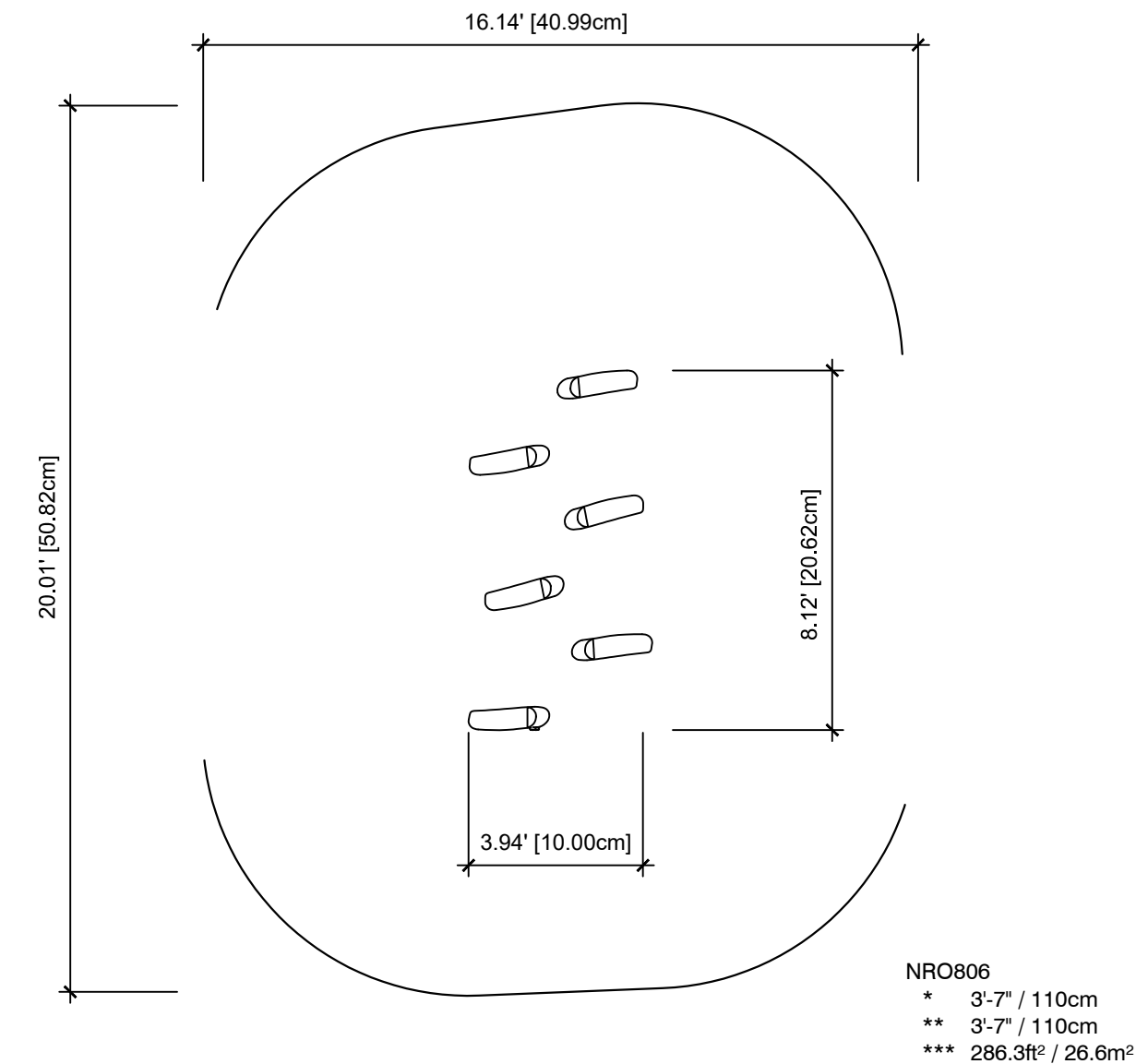

5 STILTS
 1/4\"/>

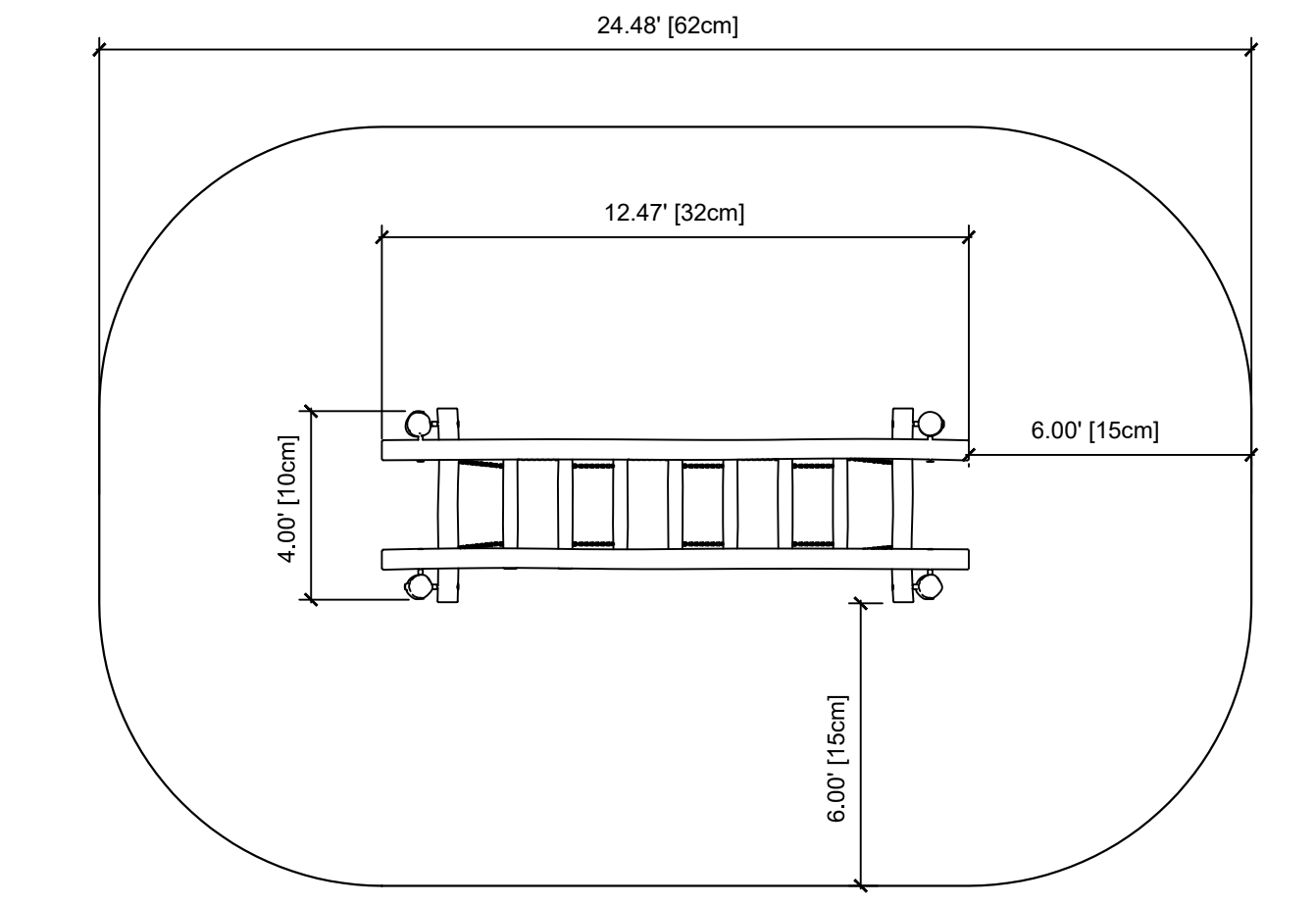

2 WOBBLE BRIDGE
 1/4\"/>

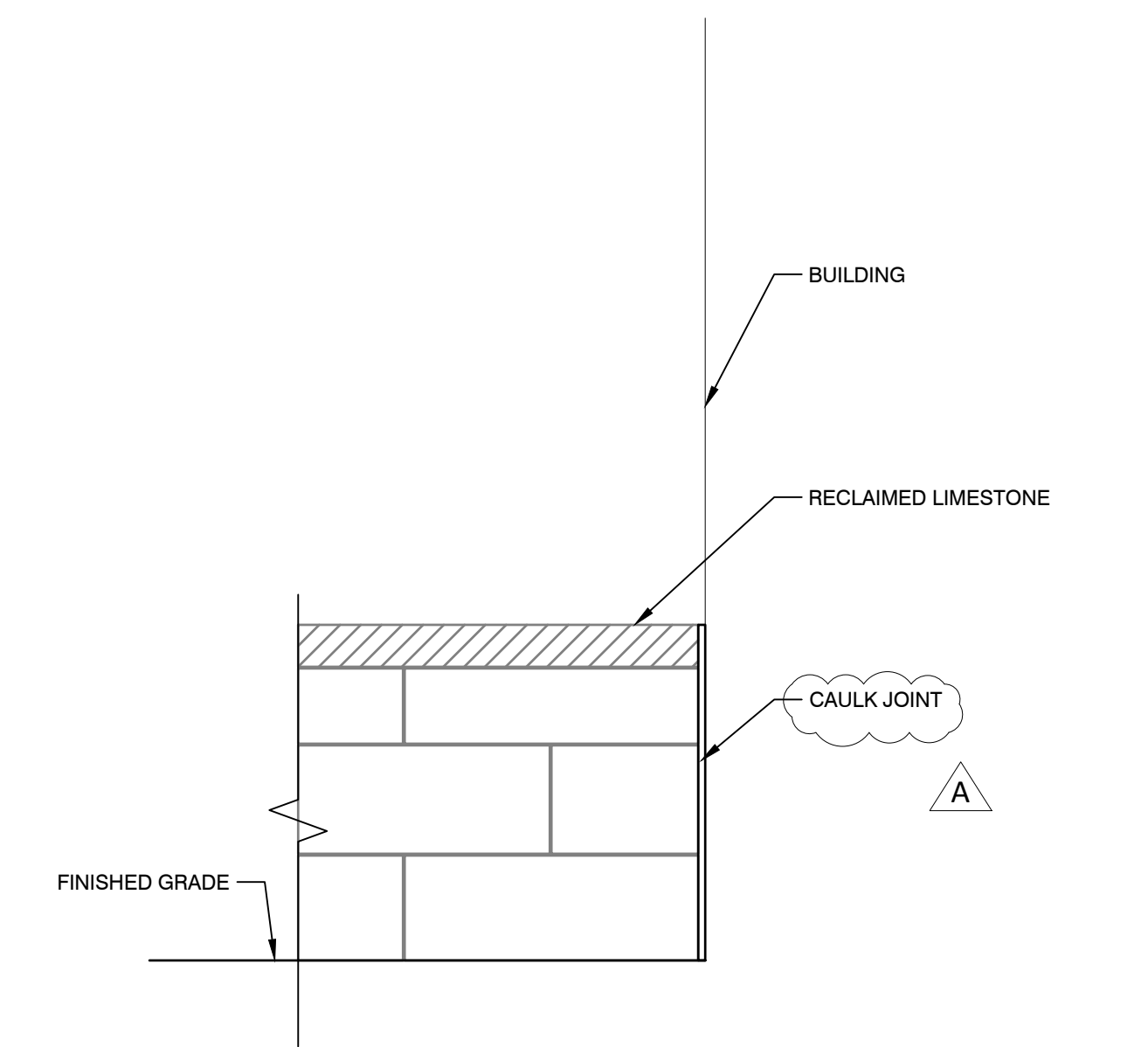

10 CAULK JOINT DETAIL
 1\"/>

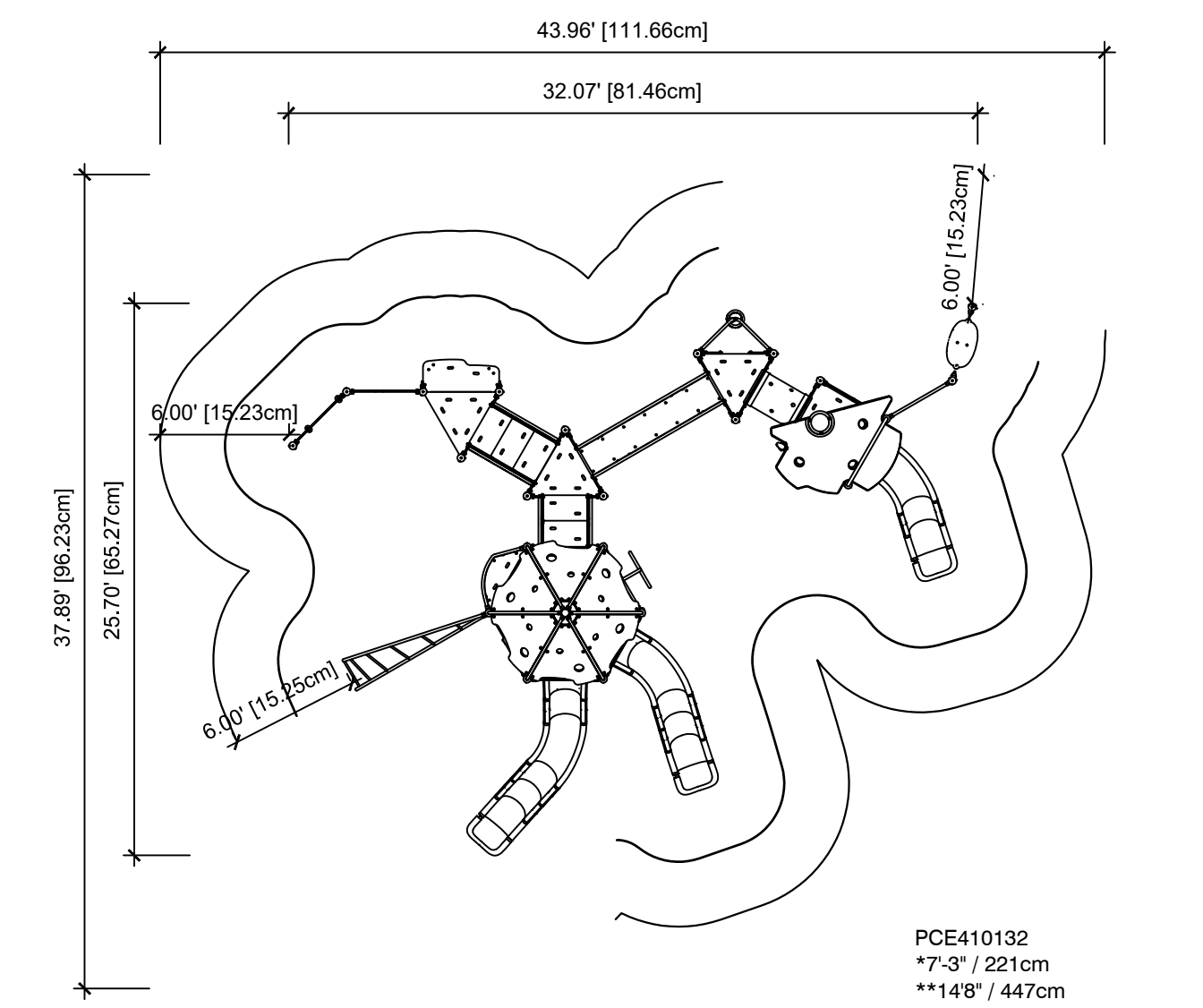

7 DENALI WITH ROOF
 1/8\"/>

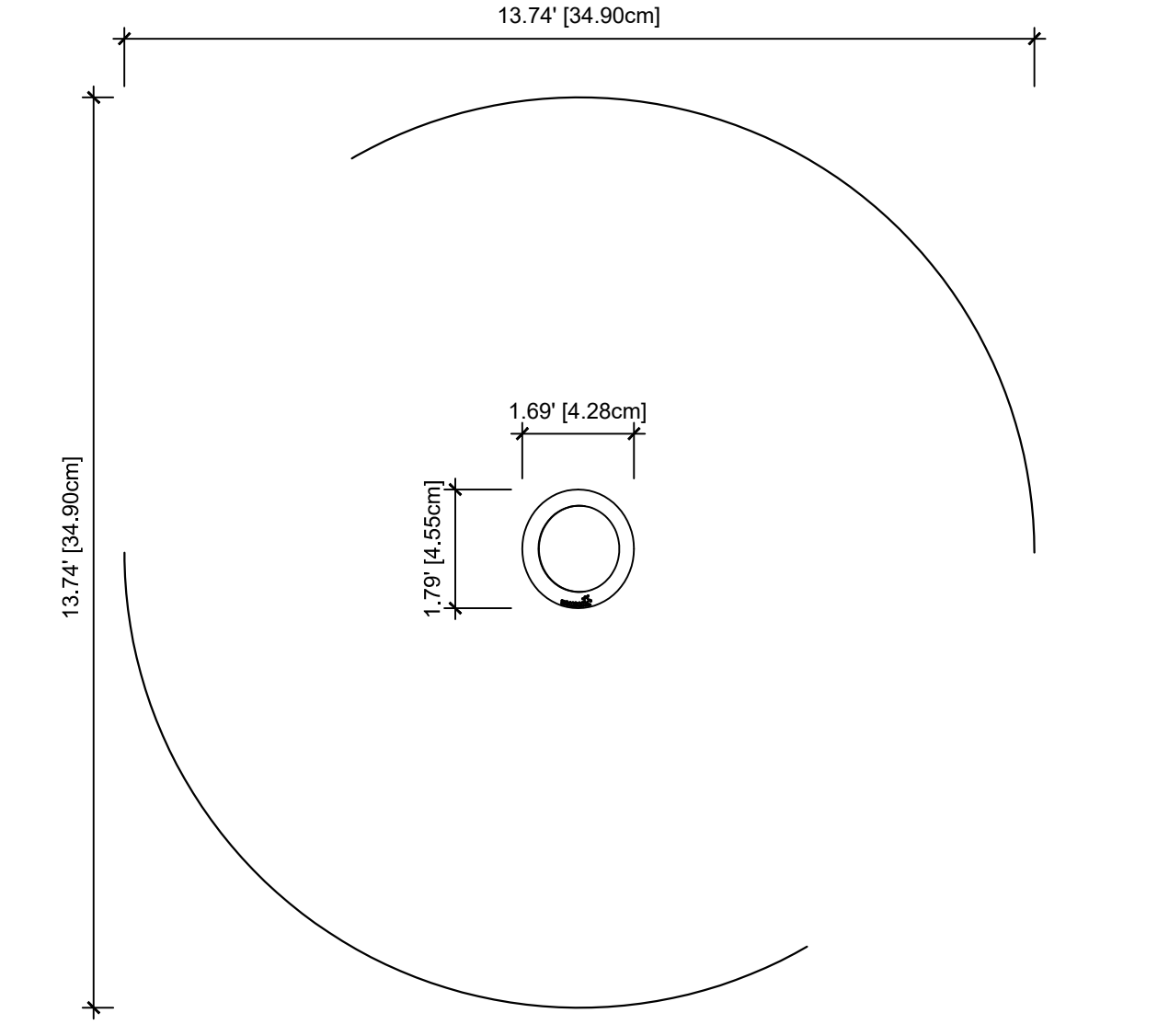

4 SPINNER BOWL
 3/8\"/>

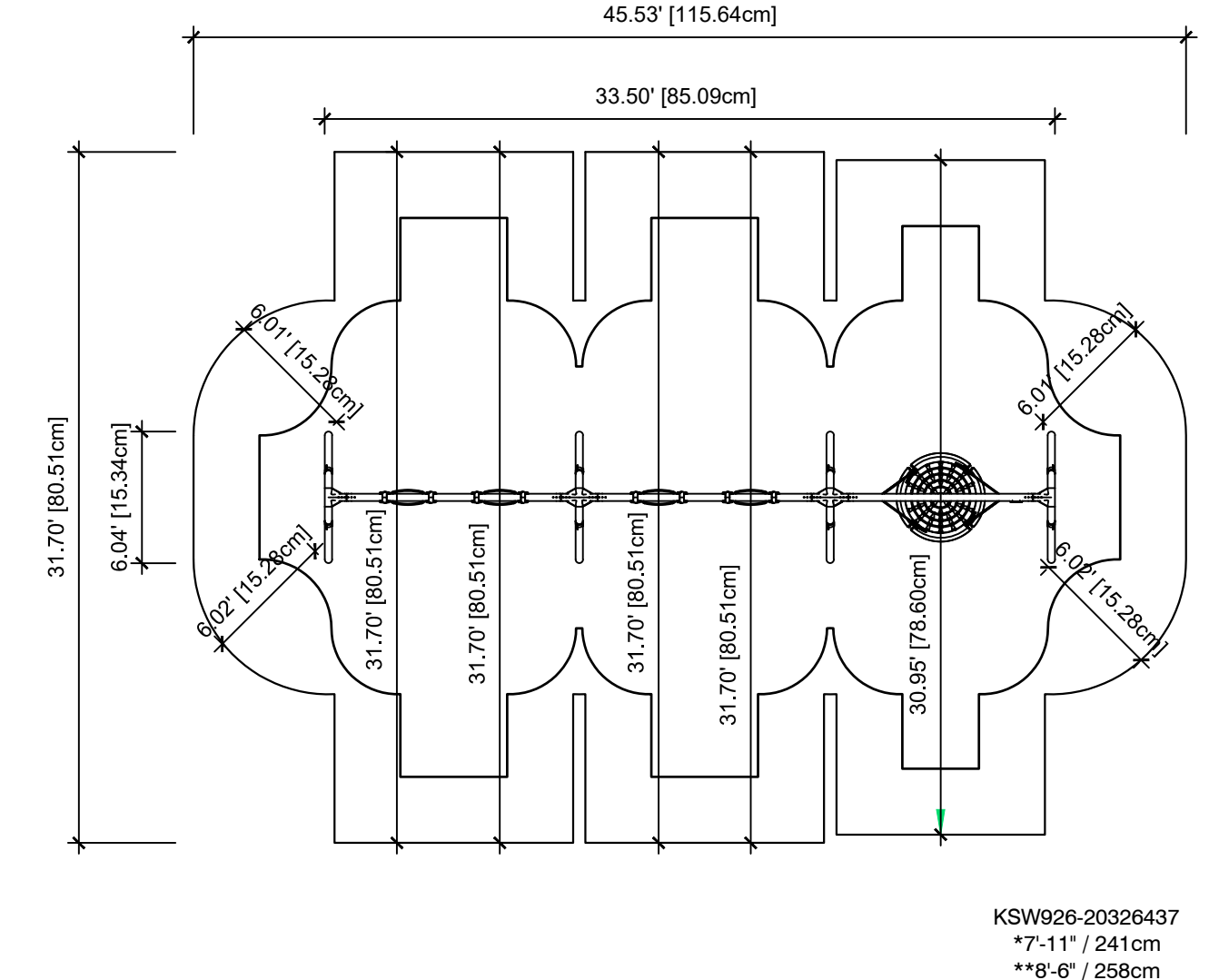

1 SWING WITH SAUCER
 1/8\"/>

100% CONSTRUCTION DOCUMENTS
IPS Joyce Kilmer 69 Renovation
 3421 North Keystone Avenue
 Indianapolis, IN 46218

#	Revision	Date
	95% CD SET	12-18-24
	100% CD SET	01-17-25
A	ADDENDUM 01	02-10-25

CERTIFIED BY:

 Daniel J. O'Toole

ISSUE DATE: DECEMBER 18, 2024
 DRAWN: LP CHECKED: AL
 PROJECT NO.:
 REVISION NO.:

SITE DETAILS
L3.03

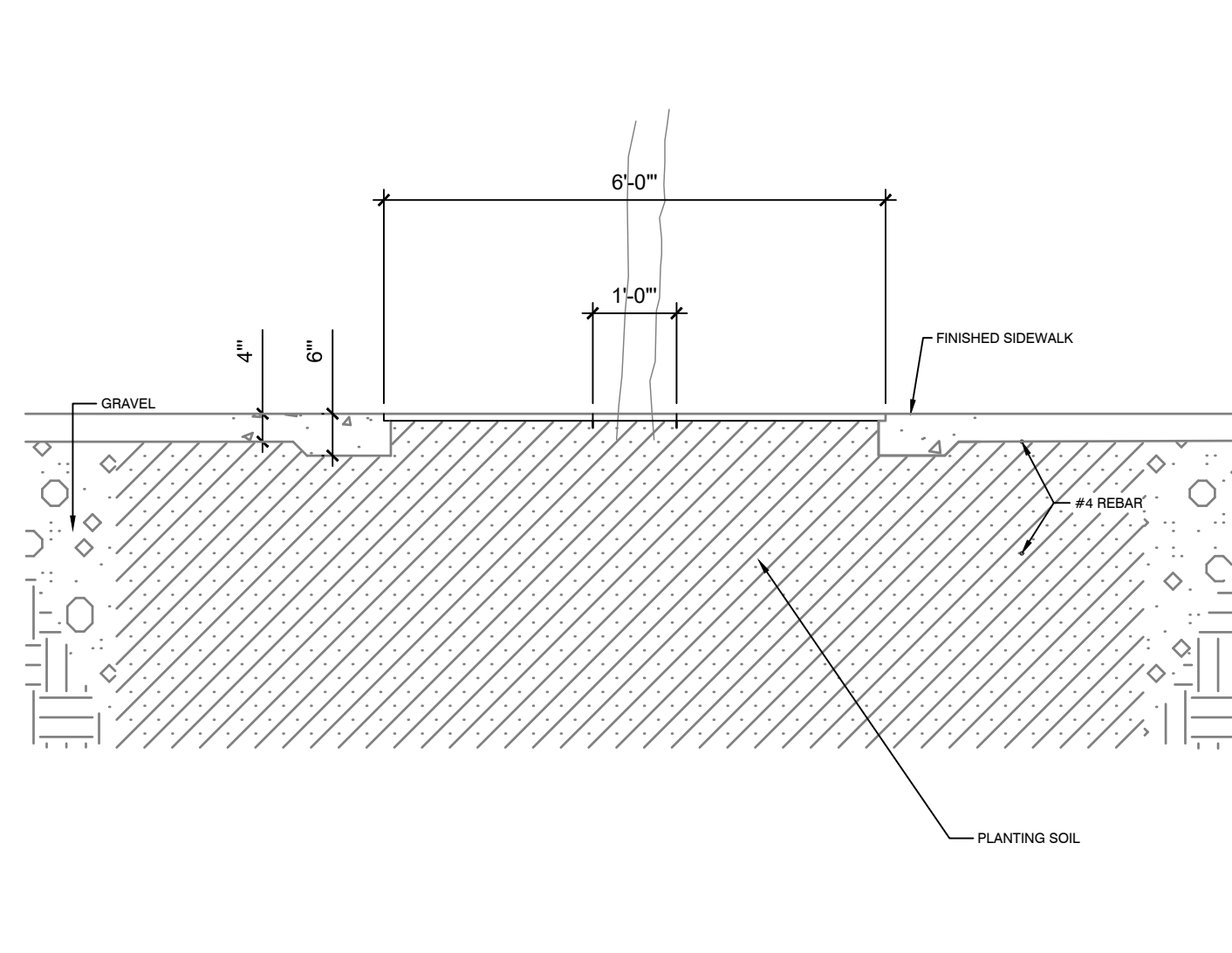

9 PLANTER & GRATE DETAIL
1/2" = 1'-0" 01-02

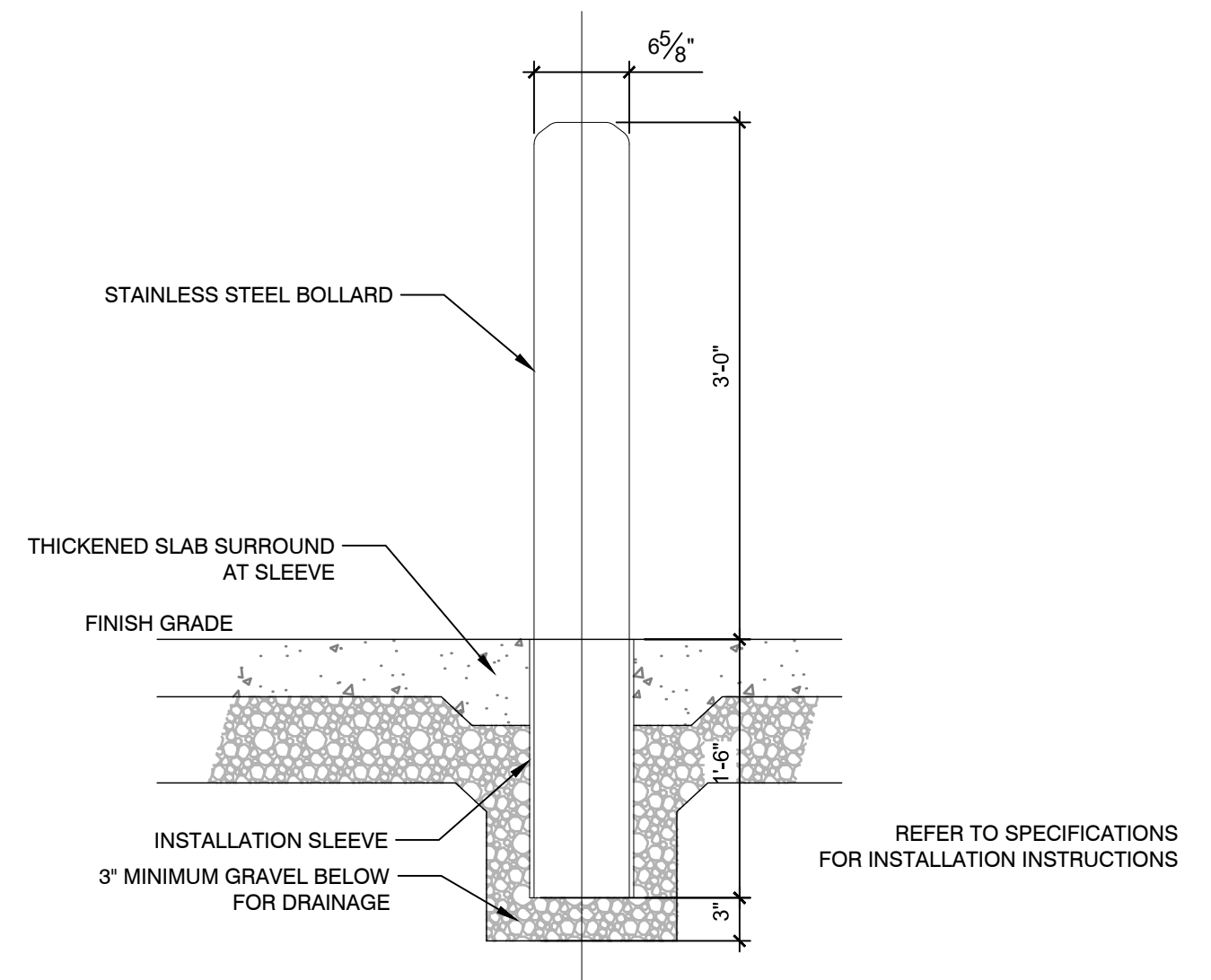

8 STAINLESS STEEL BOLLARD
1" = 1'-0" 323353-01

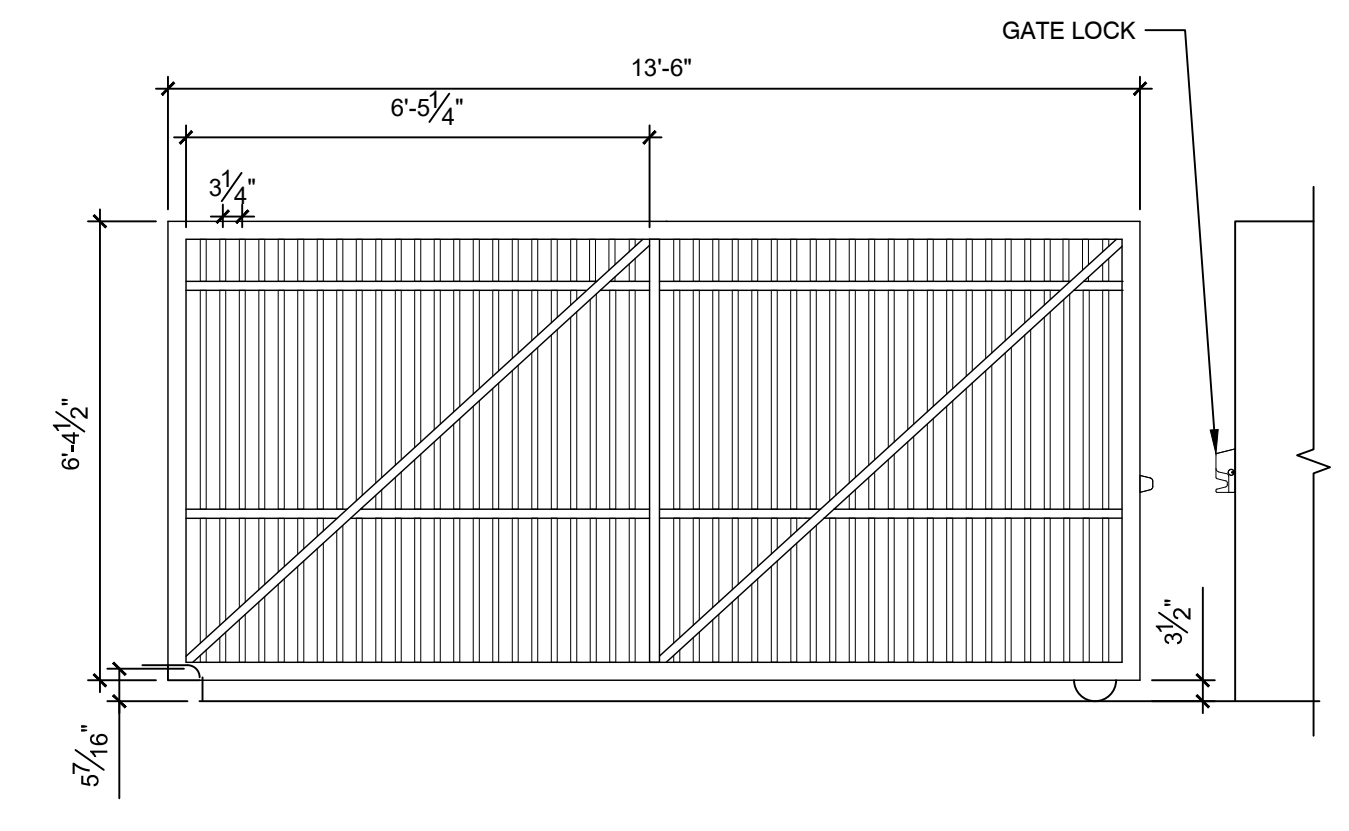

6 NORTH UTILITY YARD SLIDING GATE
3/8" = 1'-0" 323113-02

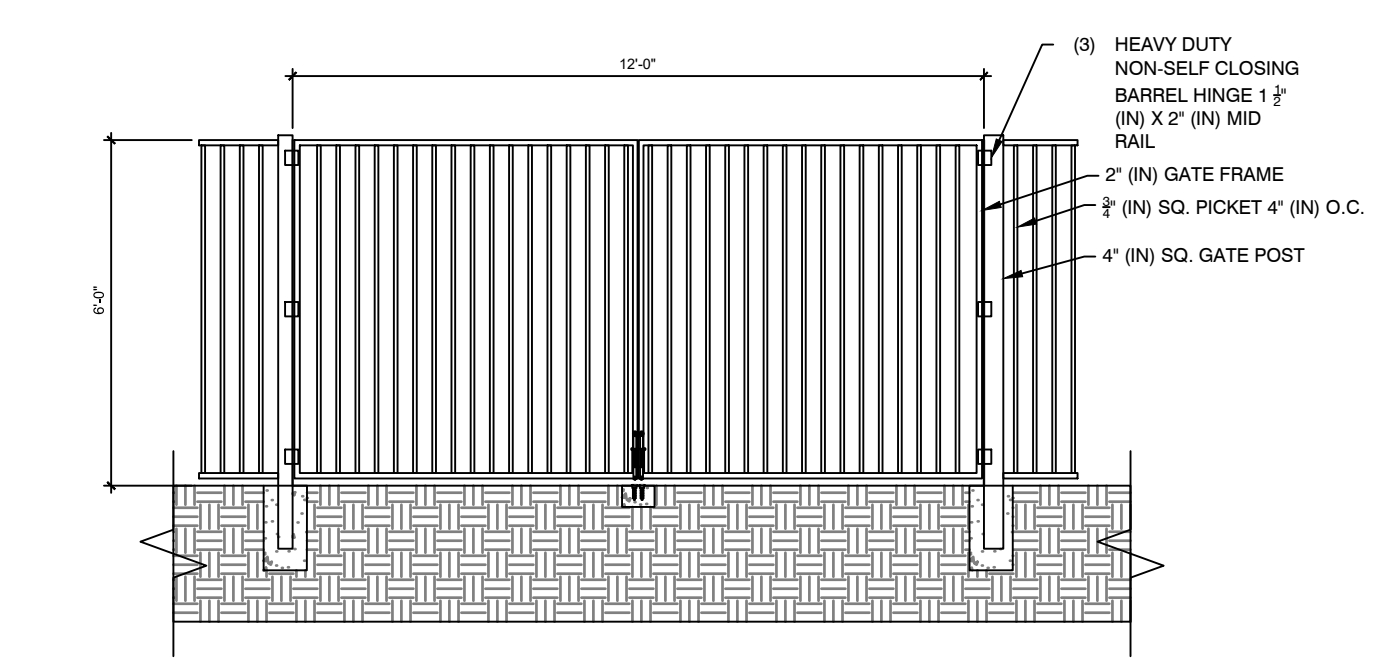

3 MAINTENANCE DOUBLE GATE
1" = 4' 323113-03



Xtreme Internal Series Flagpole
35' Anodized Black Flagpole with Internal Truck

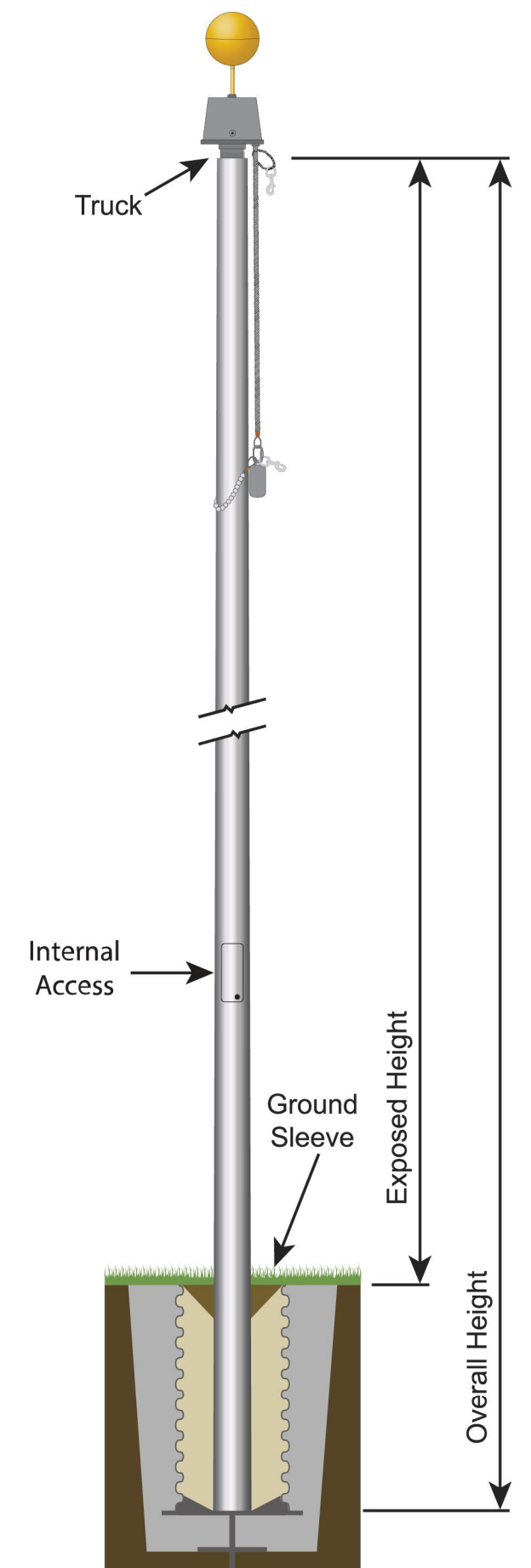

SPECIFICATIONS	
Xtreme Internal Series	
SKU	208125
Finish	Anodized Black
Exposed Height	35 ft
Overall Height	38.5 ft
Top Diameter	4 in
Bottom Diameter	8 in
Wall Thickness	0.312 in
Shipping	455 lbs
Max Windspeed	212 mph
Max Windspeed With Flag	144 mph
Recommended Flag Size	8' x 12'
Meets ASTM: B 241 - Standard Specification for Aluminum and Aluminum-Alloy Seamless Pipe and Seamless Extruded Tube. B 597 - Standard Practice for Heat Treatment of Aluminum Alloys.	
Meets NAAMM: FP 1001 - Guide Specifications for Design of Metal Flagpoles.	

7 FLAG POLE
1/16" = 1'-0" 11-02

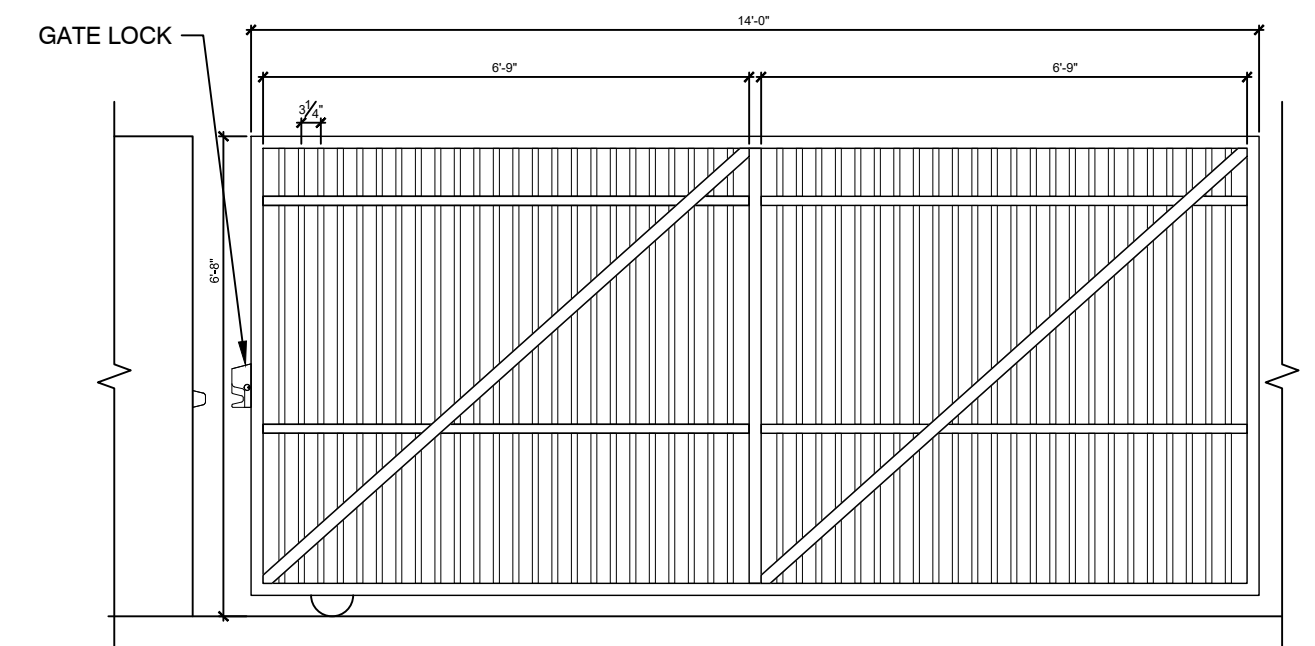

5 PEDESTRIAN SLIDING GATE
3/8" = 1'-0" 323113-06

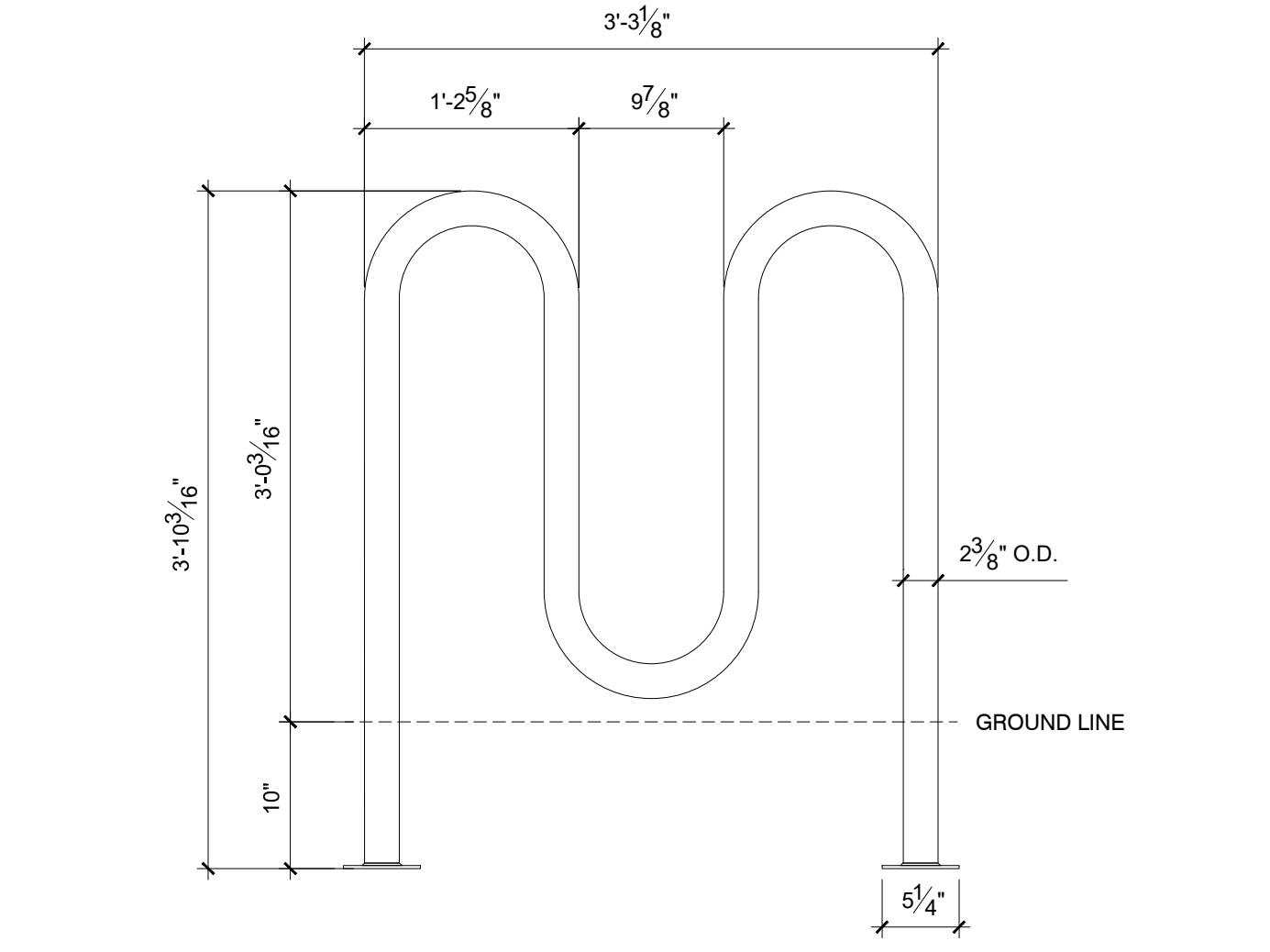

2 BIKE RACK
1" = 1'-0" 11-01

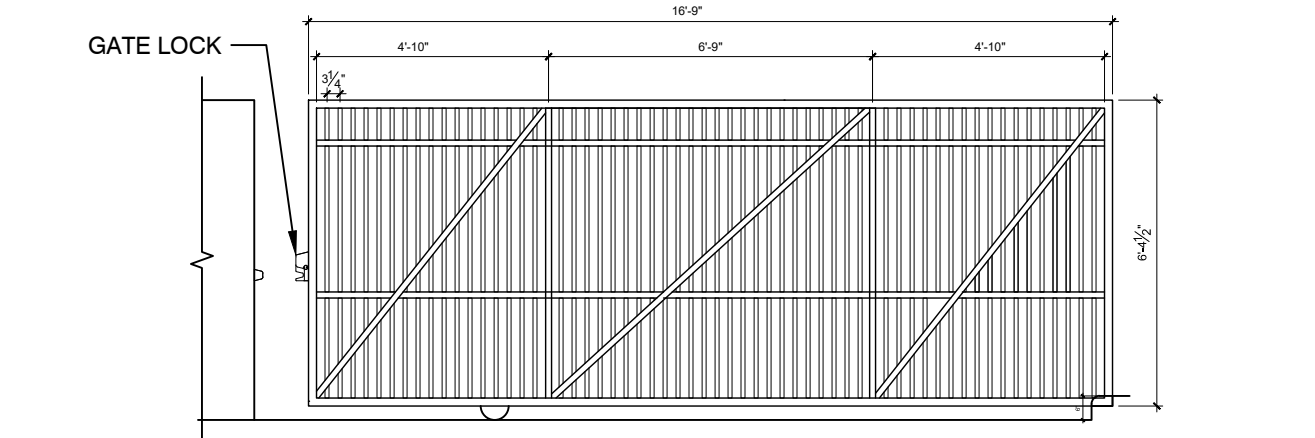

4 SOUTH UTILITY YARD SLIDING GATE
1/4" = 1'-0" 323113-05

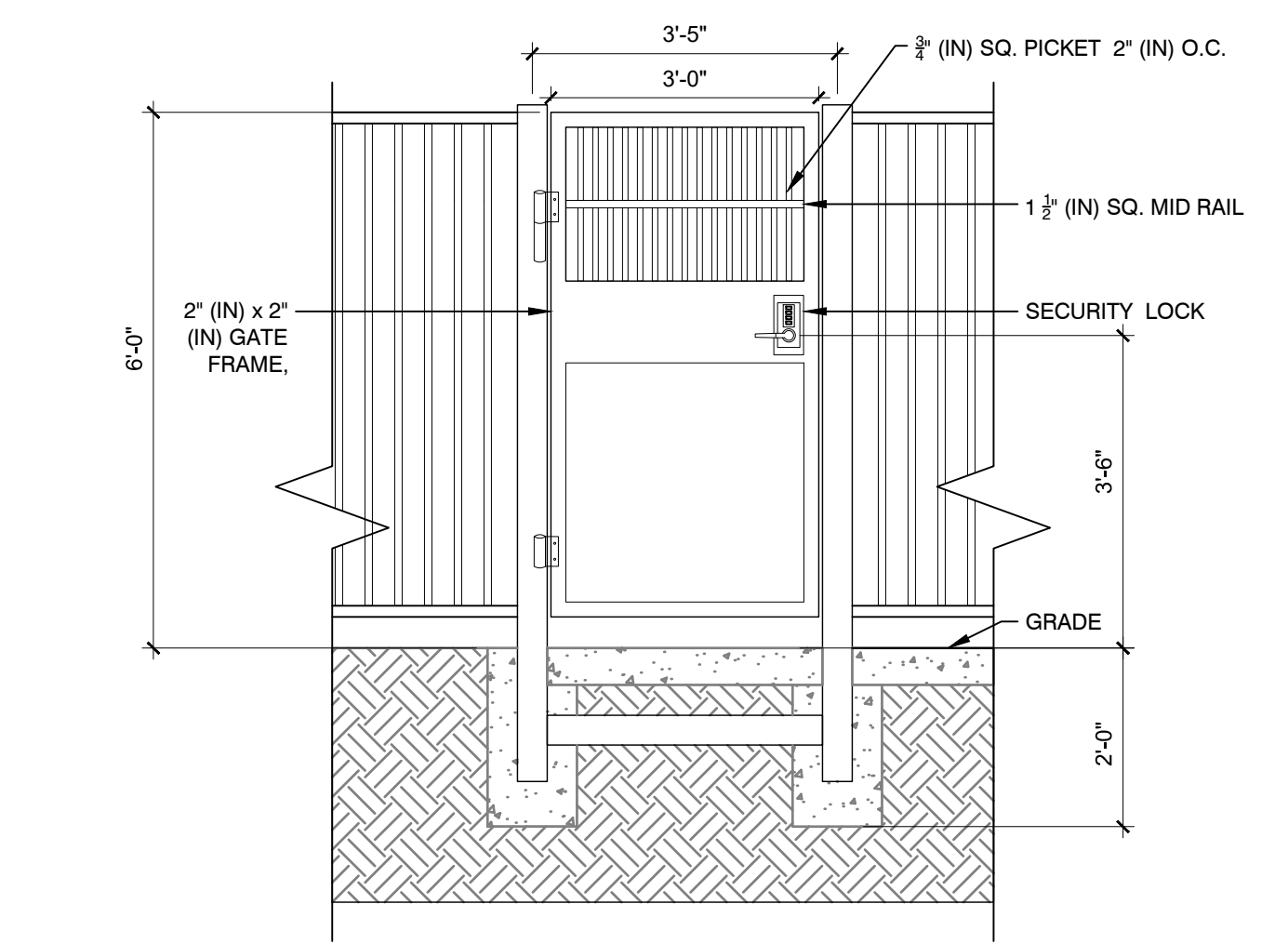

1 PEDESTRIAN GATE
1/2" = 1'-0" 323113-04

100% CONSTRUCTION DOCUMENTS

IPS Joyce Kilmer 69 Renovation

3421 North Keystone Avenue
Indianapolis, IN 46218

#	Revision	Date
	95% CD SET	12-18-24
	100% CD SET	01-17-25
A	ADDENDUM 01	02-10-25

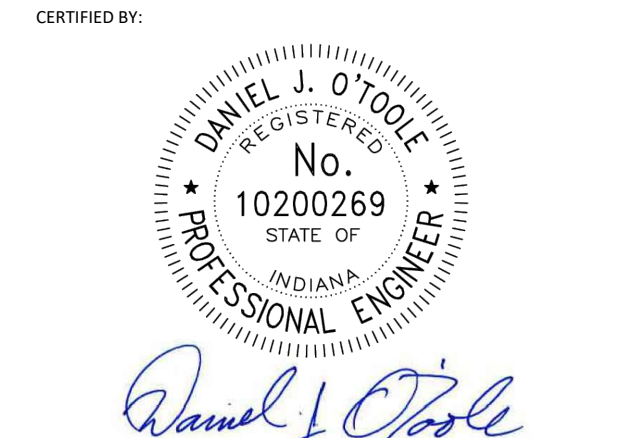

ISSUE DATE: **DECEMBER 18, 2024**

DRAWN: LP CHECKED: AL

PROJECT NO.:
REVISION NO.:

SITE DETAILS
L3.05

DOOR AND FRAME SCHEDULE																
NUMBER	ROOM NAME	DOOR PANEL TYPE	DOOR MATERIAL	NO. OF PANELS	DOOR PANEL			GLAZING	FRAME		RATING	HW SET	DETAILS			NOTES
					W	SIZE	TH		FRAME TYPE	FRAME MATERIAL			HEAD	JAMB	SILL	
100A	VESTIBULE	ST	AL	2	6'-0"	7'-0"	1 3/4"	1" INSUL.	-	AL	-	-	-	-	31	
100B	VESTIBULE	ST	AL	2	6'-0"	7'-0"	1 3/4"	1" INSUL.	-	AL	-	-	-	-	18	
100C	VESTIBULE	ST	AL	2	6'-0"	7'-0"	1 3/4"	1/4" TEMP.	-	AL	-	-	-	-	17	
100D	VESTIBULE	ST	AL	2	6'-0"	7'-0"	1 3/4"	1/4" TEMP.	-	AL	-	-	-	-	47	
102	CORRIDOR	N	WD	2	6'-0"	7'-0"	1 3/4"	1/4" TEMP.	1	MTL	-	-	-	-	41	
103	PE STORAGE	F	WD	1	6'-0"	7'-0"	1 3/4"	-	1	MTL	-	-	-	-	28	
104	PE OFFICE	F	WD	1	3'-0"	7'-0"	1 3/4"	-	6	MTL	-	-	-	-	32	
105A1	GYMNASIUM	F	HM	1	3'-0"	7'-0"	1 3/4"	-	2	MTL	-	-	-	-	42	
105A2	GYMNASIUM	N	WD	2	6'-0"	7'-0"	1 3/4"	1/4" TEMP.	3	MTL	-	-	-	-	23	
105A3	GYMNASIUM	N	WD	2	6'-0"	7'-0"	1 3/4"	1/4" TEMP.	3	MTL	-	-	-	-	23	
105C1	STAGE STORAGE/AV	F	WD	2	6'-0"	7'-0"	1 3/4"	-	1	MTL	-	-	-	-	45	
105C2	STAGE STORAGE/AV	F	WD	2	6'-0"	7'-0"	1 3/4"	-	1	MTL	-	-	-	-	45	
106	MAIN MECH	F	HM	2	6'-0"	7'-0"	1 3/4"	-	3	MTL	-	-	-	-	42	
107A	MAIN ELEC	F	HM	1	3'-0"	7'-0"	1 3/4"	-	2	MTL	-	-	-	-	02	
107B	MAIN ELEC	F	HM	1	3'-0"	7'-0"	1 3/4"	-	2	MTL	-	-	-	-	29	
108A	MAINTENANCE OFFICE	N	WD	1	6'-0"	7'-0"	1 3/4"	1/4" TEMP.	2	MTL	-	-	-	-	30	
108B	MAINTENANCE OFFICE	F	WD	1	3'-0"	7'-0"	1 3/4"	-	2	MTL	-	-	-	-	33	
109A	OFFICE/STORAGE	N	WD	1	3'-0"	7'-0"	1 3/4"	1/4" TEMP.	2	MTL	-	-	-	-	03	
109B	OFFICE/STORAGE	N	WD	1	3'-0"	7'-0"	1 3/4"	1/4" TEMP.	2	MTL	-	-	-	-	04	
110	TLT	F	WD	1	3'-0"	7'-0"	1 3/4"	-	2	MTL	-	-	-	-	07	
111	CUST OFFICE	F	WD	1	3'-0"	7'-0"	1 3/4"	-	6	MTL	-	-	-	-	04	
112	RECEIVING	N	HM	2	6'-0"	7'-0"	1 3/4"	1" INSUL.	3	MTL	-	-	-	-	13	
112A	CIRCULATION	N	WD	2	6'-0"	7'-0"	1 3/4"	1/4" TEMP.	3	MTL	-	-	-	-	26	
113	SITE EQUIP STORAGE	F	HM	2	6'-0"	7'-0"	1 3/4"	-	3	MTL	-	-	-	-	02	
114A	KITCHEN	N	WD	1	3'-6"	7'-0"	1 3/4"	1/4" TEMP.	2	MTL	-	-	-	-	34	
114B	KITCHEN	N	WD	1	3'-6"	7'-0"	1 3/4"	1/4" TEMP.	2	MTL	-	-	-	-	35	
114C	KITCHEN	N	WD	1	3'-6"	7'-0"	1 3/4"	1/4" TEMP.	2	MTL	-	-	-	-	35	
115A	VESTIBULE	ST	AL	2	6'-0"	7'-0"	1 3/4"	1" INSUL.	-	AL	-	-	-	-	31	
115B	VESTIBULE	ST	AL	2	6'-0"	7'-0"	1 3/4"	1" INSUL.	-	AL	-	-	-	-	18	
115C	VESTIBULE	ST	AL	2	6'-0"	7'-0"	1 3/4"	1/4" TEMP.	-	AL	-	-	-	-	17	
115D	VESTIBULE	ST	AL	2	6'-0"	7'-0"	1 3/4"	1/4" TEMP.	-	AL	-	-	-	-	40	
116A	CAFE	ST	AL	2	6'-0"	7'-0"	1 3/4"	1" INSUL.	-	AL	-	-	-	-	43	
116B	CAFE	ST	AL	2	6'-0"	7'-0"	1 3/4"	1" INSUL.	-	AL	-	-	-	-	43	
116C	CAFE	ST	AL	2	6'-2"	7'-0"	1 3/4"	1" INSUL.	-	AL	-	-	-	-	14	
118	RESTROOM	F	WD	1	2'-0"	7'-0"	1 3/4"	-	1	MTL	-	-	-	-	45	
119	TABLE STORAGE	F	WD	2	6'-0"	7'-0"	1 3/4"	-	1	MTL	-	-	-	-	12	
120	MDF	F	WD	1	3'-0"	7'-0"	1 3/4"	-	1	MTL	-	-	-	-	08	
121	ELEC	F	WD	1	3'-0"	7'-0"	1 3/4"	-	1	MTL	-	-	-	-	09	
123	ELEVATOR CONTROLLER	F	WD	1	3'-0"	7'-0"	1 3/4"	-	1	MTL	-	-	-	-	09	
123A	VESTIBULE	ST	AL	2	6'-0"	7'-0"	1 3/4"	1" INSUL.	-	AL	-	-	-	-	17	
123B	VESTIBULE	ST	AL	2	6'-0"	7'-0"	1 3/4"	1/4" TEMP.	-	AL	-	-	-	-	01	
124A	ACADEMIC CORRIDOR	N	WD	2	6'-0"	7'-0"	1 3/4"	1/4" TEMP.	1	MTL	B-Label 90 Min.	-	-	-	27	
124B	ACADEMIC CORRIDOR	N	WD	2	6'-0"	7'-0"	1 3/4"	1/4" TEMP.	1	MTL	B-Label 90 Min.	-	-	-	27	
125	SG	F	WD	1	3'-0"	7'-0"	1 3/4"	-	4	MTL	-	-	-	-	32	
126	OFFICE	F	WD	1	3'-0"	7'-0"	1 3/4"	-	4	MTL	-	-	-	-	32	
127	OFFICE	F	WD	1	3'-0"	7'-0"	1 3/4"	-	4	MTL	-	-	-	-	32	
128	OFFICE	F	WD	1	3'-0"	7'-0"	1 3/4"	-	4	MTL	-	-	-	-	32	
129	NURSE TLT	F	WD	1	3'-0"	7'-0"	1 3/4"	-	1	MTL	-	-	-	-	25	
130	CC	F	WD	1	3'-0"	7'-0"	1 3/4"	-	1	MTL	-	-	-	-	36	
131	ELEC	F	WD	1	3'-0"	7'-0"	1 3/4"	-	1	MTL	-	-	-	-	36	
132	IDF	F	WD	1	3'-0"	7'-0"	1 3/4"	-	1	MTL	-	-	-	-	12	
133	OT/PT	N	WD	1	3'-0"	7'-0"	1 3/4"	1/4" TEMP.	4	MTL	-	-	-	-	37	
134	RESTROOM	F	WD	1	2'-0"	7'-0"	1 3/4"	-	1	MTL	-	-	-	-	14	
136A	FLEX	F	WD	1	3'-0"	7'-0"	1 3/4"	-	5	MTL	-	-	-	-	11	
136B	FLEX	F	WD	1	3'-0"	7'-0"	1 3/4"	-	5	MTL	-	-	-	-	11	
137A	FLEX	F	WD	1	3'-0"	7'-0"	1 3/4"	-	5	MTL	-	-	-	-	11	
137B	FLEX	F	WD	1	3'-0"	7'-0"	1 3/4"	-	5	MTL	-	-	-	-	11	
138	CLASSROOM	F	WD	1	3'-0"	7'-0"	1 3/4"	-	5	MTL	-	-	-	-	11	
139	CLASSROOM	F	WD	1	3'-0"	7'-0"	1 3/4"	-	5	MTL	-	-	-	-	11	
140	CLASSROOM	F	WD	1	3'-0"	7'-0"	1 3/4"	-	5	MTL	-	-	-	-	11	
141	ACADEMIC CORRIDOR	ST	AL	2	6'-0"	7'-0"	1 3/4"	1" INSUL.	-	AL	-	-	-	-	19	
142	CLASSROOM	F	WD	1	3'-0"	7'-0"	1 3/4"	-	5	MTL	-	-	-	-	11	
143	CLASSROOM	F	WD	1	3'-0"	7'-0"	1 3/4"	-	5	MTL	-	-	-	-	11	
144	CLASSROOM	F	WD	1	3'-0"	7'-0"	1 3/4"	-	5	MTL	-	-	-	-	11	
145	CLASSROOM	F	WD	1	3'-0"	7'-0"	1 3/4"	-	5	MTL	-	-	-	-	11	
146A	SENSORY CORRIDOR	F	WD	1	3'-0"	7'-0"	1 3/4"	-	5	MTL	-	-	-	-	11	
147	TOILET	F	WD	1	3'-0"	7'-0"	1 3/4"	-	1	MTL	-	-	-	-	07	
148	RESOURCE ROOM	F	WD	1	3'-0"	7'-0"	1 3/4"	-	4	MTL	-	-	-	-	11	
149	SENSORY	F	WD	1	3'-0"	7'-0"	1 3/4"	-	4	MTL	-	-	-	-	09	
150	CLASSROOM	F	WD	1	3'-0"	7'-0"	1 3/4"	-	5	MTL	-	-	-	-	11	
151	CLASSROOM	F	WD	1	3'-0"	7'-0"	1 3/4"	-	5	MTL	-	-	-	-	11	
152A	ART	F	WD	1	3'-0"	7'-0"	1 3/4"	-	5	MTL	-	-	-	-	15	
152B	ART	F	WD	1	3'-0"	7'-0"	1 3/4"	-	5	MTL	-	-	-	-	15	
153	KLIN	N	WD	1	3'-0"	7'-0"	1 3/4"	1/4" TEMP.	1	MTL	-	-	-	-	11	
154	STORAGE	F	WD	1	3'-0"	7'-0"	1 3/4"	-	1	MTL	-	-	-	-	22	
156	NURSE	N	WD	1	3'-0"	7'-0"	1 3/4"	1/4" TEMP.	1	MTL	-	-	-	-	05	
157	AP	N	WD	1	3'-0"	7'-0"	1 3/4"	1/4" TEMP.	1	MTL	-	-	-	-	04	
158A	MEETING	N	WD	1	3'-0"	7'-0"	1 3/4"	1/4" TEMP.	1	MTL	-	-	-	-	38	
158B	MEETING	N	WD	1	3'-0"	7'-0"	1 3/4"	1/4" TEMP.	1	MTL	-	-	-	-	03	
159	PRINCIPAL	N	WD	1	3'-0"	7'-0"	1 3/4"	1/4" TEMP.	1	MTL	-	-	-	-	04	
160	ADMIN CORRIDOR	N	WD	1	3'-0"	7'-0"	1 3/4"	1/4" TEMP.	1	MTL	-	-	-	-	04	
161	ADMIN CORRIDOR	N	WD	1	3'-0"	7'-0"	1 3/4"	1/4" TEMP.	1	MTL	-	-	-	-	46	
162A	CONFERENCE	N	WD	1	3'-0"	7'-0"	1 3/4"	1/4" TEMP.	1	MTL	-	-	-	-	32	
162B	CONFERENCE	N	WD	1	3'-0"	7'-0"	1 3/4"	1/4" TEMP.	1	MTL	-	-	-	-	04	
163	TOILET	F	WD	1	3'-0"	7'-0"	1 3/4"	-	1	MTL	-	-	-	-	07	
164	TOILET	F	WD	1	3'-0"	7'-0"	1 3/4"	-	1	MTL	-	-	-	-	07	
165A	WORKROOM / MAIL ROOM	N	WD	1	3'-0"	7'-0"	1 3/4"	1/4" TEMP.	1	MTL	-	-	-	-	39	
165B	WORKROOM / MAIL ROOM	N	WD	1	3'-0"	7'-0"	1 3/4"	1/4" TEMP.	1	MTL	-	-	-	-	03	
166	PARENT	N	WD	1	3'-0"	7'-0"	1 3/4"	1/4" TEMP.	1	MTL	-	-	-	-	24	
167A	RECEPTION	ST	AL	1	3'-0"	7'-0"	1 3/4"	-	1	AL	-	-	-	-	10	
167B	RECEPTION	N	WD	1	3'-0"	7'-0"	1 3/4"	1/4" TEMP.	1	MTL	-	-	-	-	48	
202A	MECH	F	WD	1	3'-0"	7'-0"	1 3/4"	-	1	MTL	-	-	-	-	22	
202B	MECH	F	WD	1	6'-0"	7'-0"	1 3/4"	-	1	MTL	-	-	-	-	16	
2028	ACADEMIC CORRIDOR	N	WD	2	6'-0"	7'-0"	1 3/4"	1/4" TEMP.	1	MTL	B-Label 90 Min.	-	-	-	27	
205B	ACADEMIC CORRIDOR	N	WD	2	6'-0"	7'-0"	1 3/4"	1/4" TEMP.	1	MTL	B-Label 90 Min.	-	-	-	27	
206	SG	F	WD	1	3'-0"	7'-0"	1 3/4"	-	4	MTL	-	-	-	-	32	
207	SG	F	WD	1	3'-0"	7'-0"	1 3/4"	-	4	MTL	-	-	-	-	32	
208	OFFICE	F	WD	1	3'-0"	7'-0"	1 3/4"	-	4	MTL	-	-	-	-	32	
209	OFFICE	F	WD	1	3'-0"	7'-0"	1 3/4"	-	4	MTL	-	-	-	-	32	
211	CC	F	WD	1	3'-0"	7'-0"	1 3/4"	-	1	MTL	-	-	-	-	21	
212	ELEC	F	WD	1	3'-0"	7'-0"	1 3/4"	-	1	MTL	-	-	-	-	21	
213	IDF	F	WD	1	3'-0"	7'-0"	1 3/4"	-	1	MTL	-	-	-	-	12	
214	OFFICE	F	WD	1	3'-0"	7'-0"	1 3/4"	-	4	MTL	-	-	-	-	32	
215	OFFICE	F	WD	1	3'-0"	7'-0"	1 3/4"	-	1	MTL	-	-	-	-	44	
216	RESTROOM	F	WD	1	2'-0"	7'-0"	1 3/4"	-	1	MTL	-	-	-	-	14	
218A	CLASSROOM	F	WD	1	3'-0"	7'-0"	1 3/4"	-	5	MTL	-	-	-	-	11	
218B	CLASSROOM	F	WD	1	3'-0"	7'-0"	1 3/4"	-	5	MTL	-	-	-	-	11	
219A	CLASSROOM	F	WD	1	3'-0"	7'-0"	1 3/4"	-	5	MTL	-	-	-	-	11	
219B	CLASSROOM	F	WD	1	3'-0"	7'-0"	1 3/4"	-	5	MTL	-	-	-			

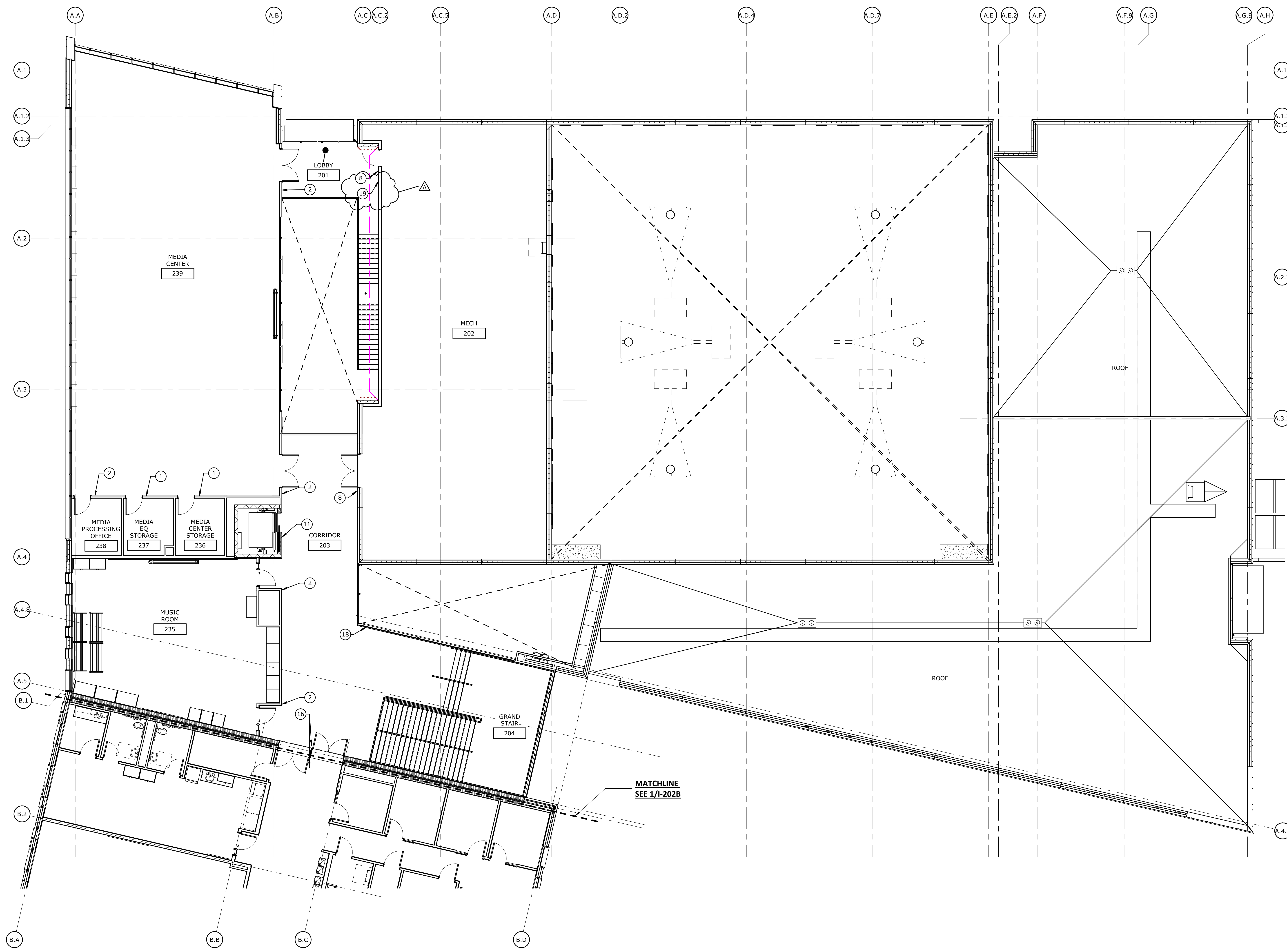

ROOM SIGNAGE TYPE PLAN NOTES

- ROOM NUMBER ONLY SIGN
- ROOM NUMBER AND INSERT SIGN
- ROOM NUMBER & NAME INSERT WITH GLASS BACKER 6" W X 9" H. SIGN
- ROOM NUMBER AND INSERT WITH OCCUPIED/NON-OCCUPIED SLIDE SIGN
- RESTROOM UNISEX WITH HANDICAP SYMBOL SIGN
- VINYL SIGN: ALL VISITORS TO REPORT TO THE MAIN OFFICE SIGN
- VINYL SIGN: ALL VISITORS MUST SIGN OUT AT THE MAIN OFFICE SIGN
- ROOM NAME NUMBER SIGN
- ROOM NAME NUMBER AND DIRECTIONAL ARROW SIGN
- FLAG WITH NAME AND NUMBER SIGN
- ELEVATOR "DO NOT USE IN CASE OF FIRE" SIGN
- RESTROOM WITH GENDER SYMBOL AND HANDICAP SYMBOL SIGN
- ROOM NAME NUMBER SIGN WITH GLASS BACKER
- EXTERIOR GRADE: ROOM NAME NUMBER SIGN
- "EMERGENCY EXIT ONLY" SIGN
- OVERHEAD SIGN 12" H. X 48" W. SIGN
- EXTERIOR GRADE OVERHEAD DOOR SIGN
- LEVEL DIRECTIONAL WITH ARROWS AND GLASS BACKER SIGN
- LEVEL DIRECTIONAL WITH ARROWS SIGN

METICULOUS
 ARCHITECTURE,
 LANDSCAPE, INTERIOR
 DESIGN, URBAN PLANNING
 25 NORTH PINE STREET, SUITE B
 INDIANAPOLIS, IN 45202
 WWW.METICULOUSDA.COM
 INFO@METICULOUSDA.COM
 317.926.1820

ARCHITECTURAL PARTNER
PERKINS & WILL
 410 N. MICHIGAN AVE
 SUITE 1600
 CHICAGO, IL 60611
 v. (312) 755-0770

CIVIL & STRUCTURAL ENGINEER:
JOOL
 8840 ALLISON BLVD
 SUITE 425
 INDIANAPOLIS, IN 46250
 v. (317) 661-1964

**MECH. / ELECT. / PLUMB. /
 FIRE PROT. ENGINEER:**
KBSO CONSULTING
 275 VETERANS WAY
 SUITE 300
 CARMEL, IN 46032
 v. (317) 344-8044

INTERIOR DESIGNER:
RELO DESIGN
 7222 N. Shadeland Ave.
 Suite 170
 Indianapolis, IN 46250
 P: (317) 202-0000

CONSTRUCTION DOCUMENT SET

IPS 69 - JOYCE KILMER
 3421 N KEYSTONE AVE.
 INDIANAPOLIS, INDIANA

REVISIONS

No.	Description	Date
	95% CD SET	12-18-24
	100% CD SET	01-17-25
A	ADD #1	02-10-25

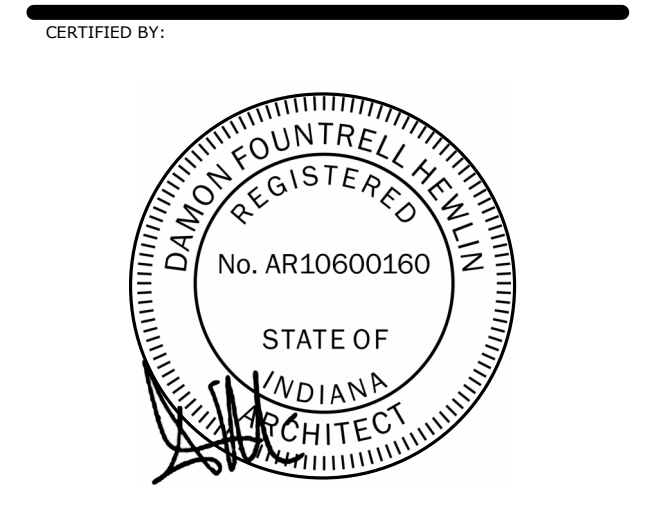

ISSUE DATE: 01/17/2025
 DRAWN: JAM CHECKED: RS/JW
 PROJECT NO.: P23-0116
 REVISION NO.: A

02 INTERIOR
 SIGNAGE PLAN - AREA
 A
I-202A

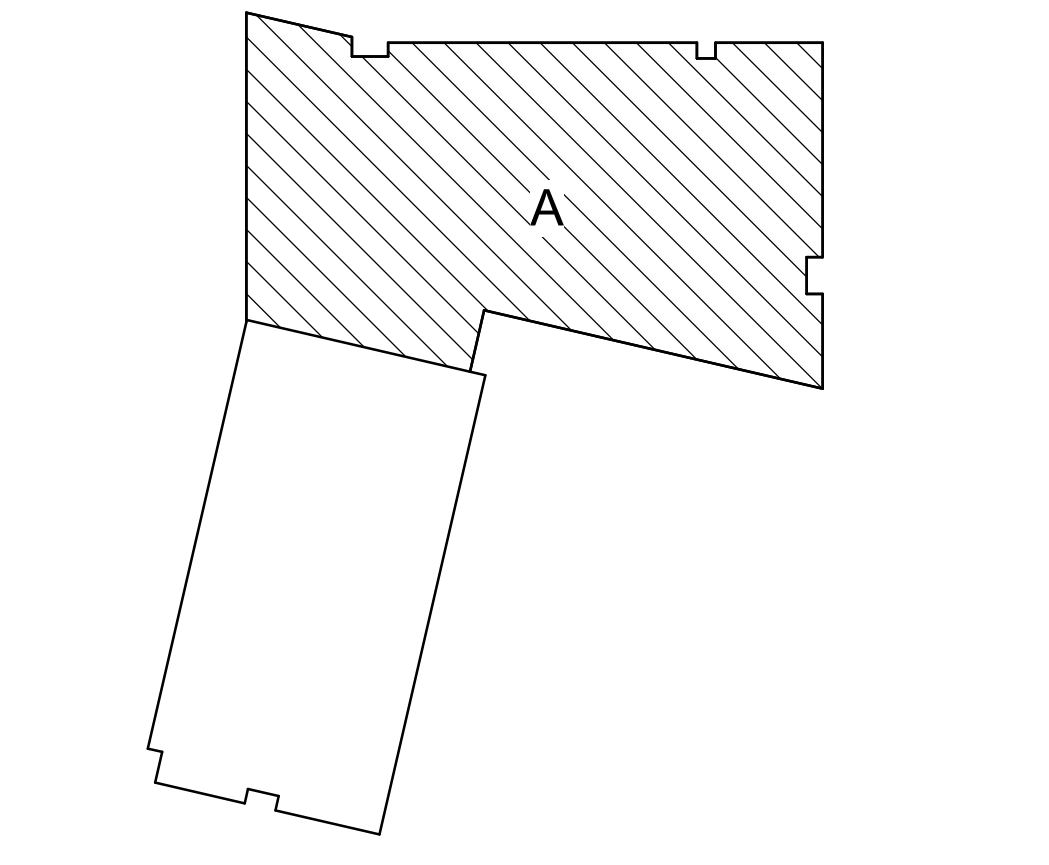

KEY PLAN - NOT TO SCALE

1 02 SIGNAGE FLOOR PLAN - AREA A
 1-202A 1/8" = 1'-0"

2/10/2025 10:01:53 AM



9 INTERIOR VIEW - GRAND STAIR 1

1-451 12" = 1'-0"

- PNT-1A
- PNT-1A
- PNT-1A
- RB-1
- PLAM-1
- SSM-1
- RF-2
- CPT-3



8 INTERIOR VIEW - GRAND STAIR 2

1-451 12" = 1'-0"

- ACT-1
- PNT-1
- PNT-1
- PLAM-1
- RESILIENT EXPANSION JOINT COVER TO MATCH WALL FINISH
- RF-2 TREAD
- SCHLUTER STRIP NOSING
- PNT-1 RISER
- RB-1
- SSM-1
- RF-2



7 INTERIOR VIEW - LEVEL 2 CAFETERIA LOBBY

1-451 12" = 1'-0"

- ACT-1
- APC-2
- FLOOR TRANSITION - PARALLEL TO CLASSROOM CORRIDOR WALL IN AREA B AND ALIGNED TO CORNER MULLION - SEE FINISH PLANS
- RF-2
- RB-1
- RF-1



6 INTERIOR VIEW - CAFETERIA LOBBY

1-451 12" = 1'-0"

- APC-1
- PNT-1
- STAIR SYSTEM RSS-1
- APC-1
- RF-1
- RF-2



5 INTERIOR VIEW - CAFETERIA 2

1-451 12" = 1'-0"

- PNT-1
- APC-2
- RF-2



4 INTERIOR VIEW - CAFETERIA 1

1-451 12" = 1'-0"

- PNT-6
- PNT-1
- APC-2
- PNT-10
- PNT-9
- PNT-1
- CT-1, REF. A-601 FOR FINISH KEY OF MEDLEY AND DETAIL 11/1-454 WITH TRIM
- RB-1
- RF-2



3 INTERIOR VIEW - CAFETERIA 3

1-451 12" = 1'-0"

- ACT-1
- APC-2
- PNT-1
- RB-1
- PNT-1
- RF-1



2 INTERIOR VIEW - GYMNASIUM 1

1-451 12" = 1'-0"

- AWP-2, PNT 2 TYP.
- AWP-2, PNT 3 TYP.
- PNT-6
- PNT-3
- BLEACHERS WITH GRAY SEATS
- RF-5
- RF-4
- PNT-10
- RF-1
- RF-2



1 INTERIOR VIEW - GYMNASIUM 2

1-451 12" = 1'-0"

- AWP-2, PNT-3, TYP.
- AWP-2, PNT-2, TYP.
- PNT-1
- PNT-6
- 72" TALL WALL PADS
- RF-6
- RF-5

METICULOUS

M

ARCHITECTURE, LANDSCAPE, INTERIOR DESIGN, URBAN PLANNING

25 NORTH PINE STREET, SUITE B INDIANAPOLIS, IN 45202

WWW.METICULOUSDA.COM
INFO@METICULOUSDA.COM
317.926.1820

ARCHITECTURAL PARTNER

PERKINS & WILL
410 N. MICHIGAN AVE
SUITE 1600
CHICAGO, IL 60611
v. (312) 755-0770

CIVIL & STRUCTURAL ENGINEER:

JOEL
8840 ALLISON BLVD
SUITE 425
INDIANAPOLIS, IN 46250
v. (317) 661-1964

MECH. / ELECT. / PLUMB. / FIRE PROT. ENGINEER:

KBSO CONSULTING
275 VETERANS WAY
SUITE 300
CARMEL, IN 46032
v. (317) 344-8044

INTERIOR DESIGNER:

RELO DESIGN
7222 N. Shadeland Ave.
Suite 170
Indianapolis, IN 46250
P: (317) 202.0000

CONSTRUCTION DOCUMENT SET

IPS 69 - JOYCE KILMER
3421 N KEYSTONE AVE.
INDIANAPOLIS, INDIANA

REVISIONS

No.	Description	Date
	95% CD SET	12-18-24
	100% CD SET	01-17-25
A	ADD #1	02-10-25

CERTIFIED BY:

ISSUE DATE: 01/17/2025

DRAWN: PW/JAM FORCHECKED: RS/JW

PROJECT NO.: P23-0116

REVISION NO.: A

INTERIOR RENDERINGS



- PNT-9 (FLOOR 1)
- PNT-6 (FLOOR 2)
- PNT-1
- PNT-9 (FLOOR 1)
- PNT-5 (FLOOR 2)
- RF-2, REFERENCE FINISH PLANS FOR DIMENSIONS
- CG-1
- RB-1
- RF-1

2 INTERIOR VIEW - CLASSROOM
I-452 12" = 1'-0"



- CEILING HEIGHT TO ALIGN TO TOP OF DOOR FRAME
- PNT-9 (FLOOR 1)
- PNT-6 (FLOOR 2)
- CT-2 OR CT-3, SEE FINISH PLANS
- SCHLUTER STRIP AT TILE EDGES, TYP. SEE FINISH LEGEND
- RB-1
- RF-2
- RF-1

1 INTERIOR VIEW - CLASSROOM ENTRANCE
I-452 12" = 1'-0"

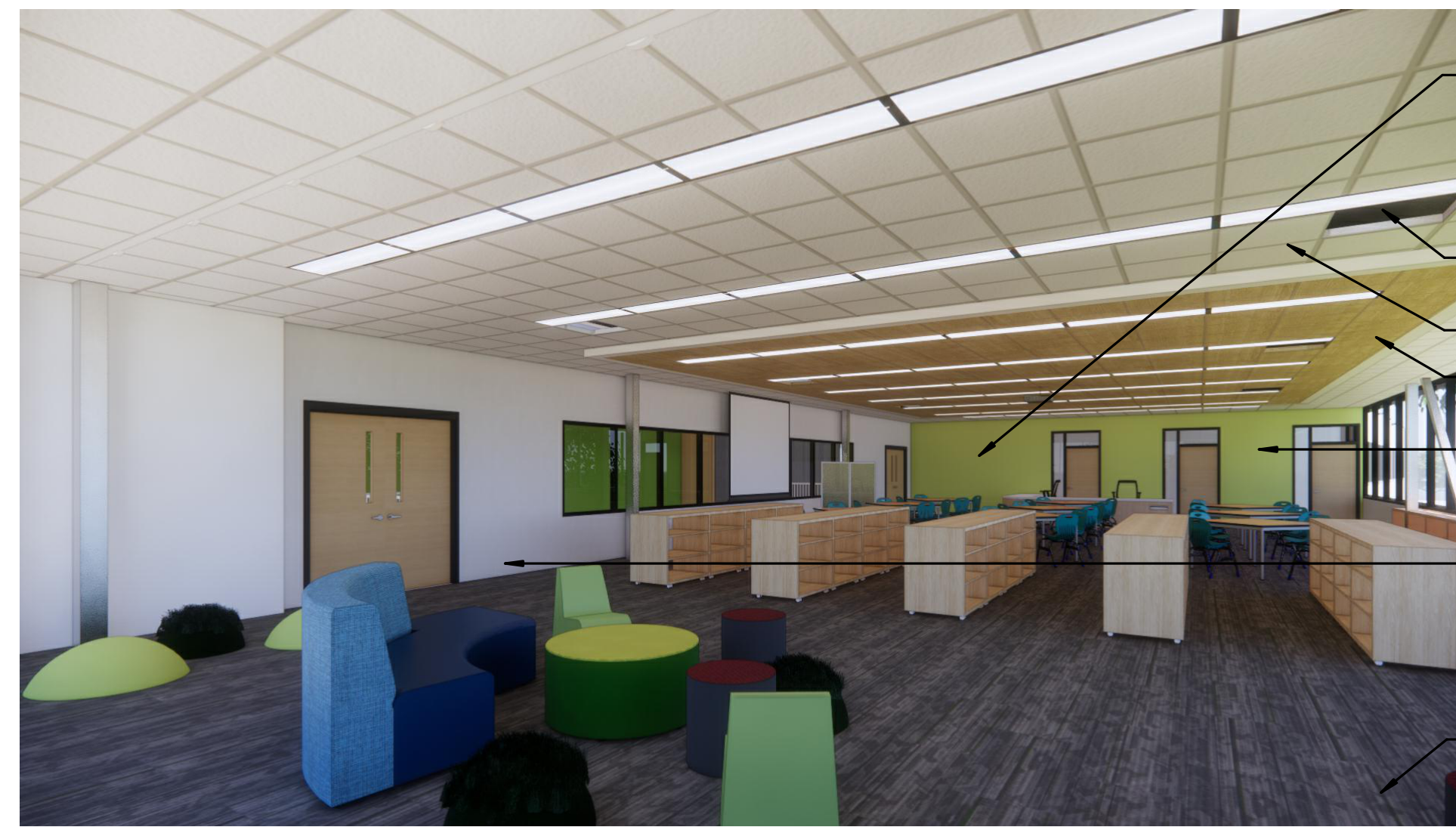

- MARKERBOARD REFERENCE I-912A
- PNT-1 (GRILLES)
- ACT-1
- ACT-1
- PNT-8
- PNT-1
- CPT-1

4 INTERIOR VIEW - MEDIA CENTER 1
I-452 12" = 1'-0"



- ACT-1
- ACT-1
- PNT-1
- FURNITURE SHOWN FOR REFERENCE, OWNER SELECTED UNDER SEPARATE CONTRACT
- CPT-1

5 INTERIOR VIEW - MEDIA CENTER 2
I-452 12" = 1'-0"

No.	Description	Date
	95% CD SET	12-18-24
	100% CD SET	01-17-25
A	ADD #1	02-10-25

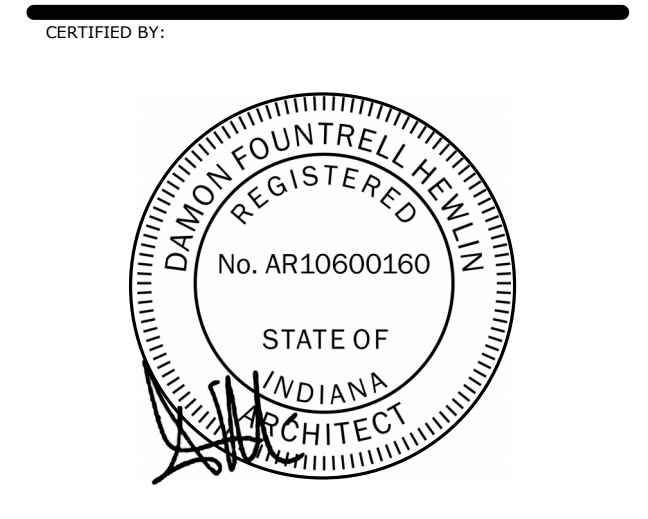

ISSUE DATE:	01/17/2025
DRAWN:	PW/JAM
CHECKED:	RS/JW
PROJECT NO.:	P23-0116
REVISION NO.:	A

INTERIOR RENDERINGS

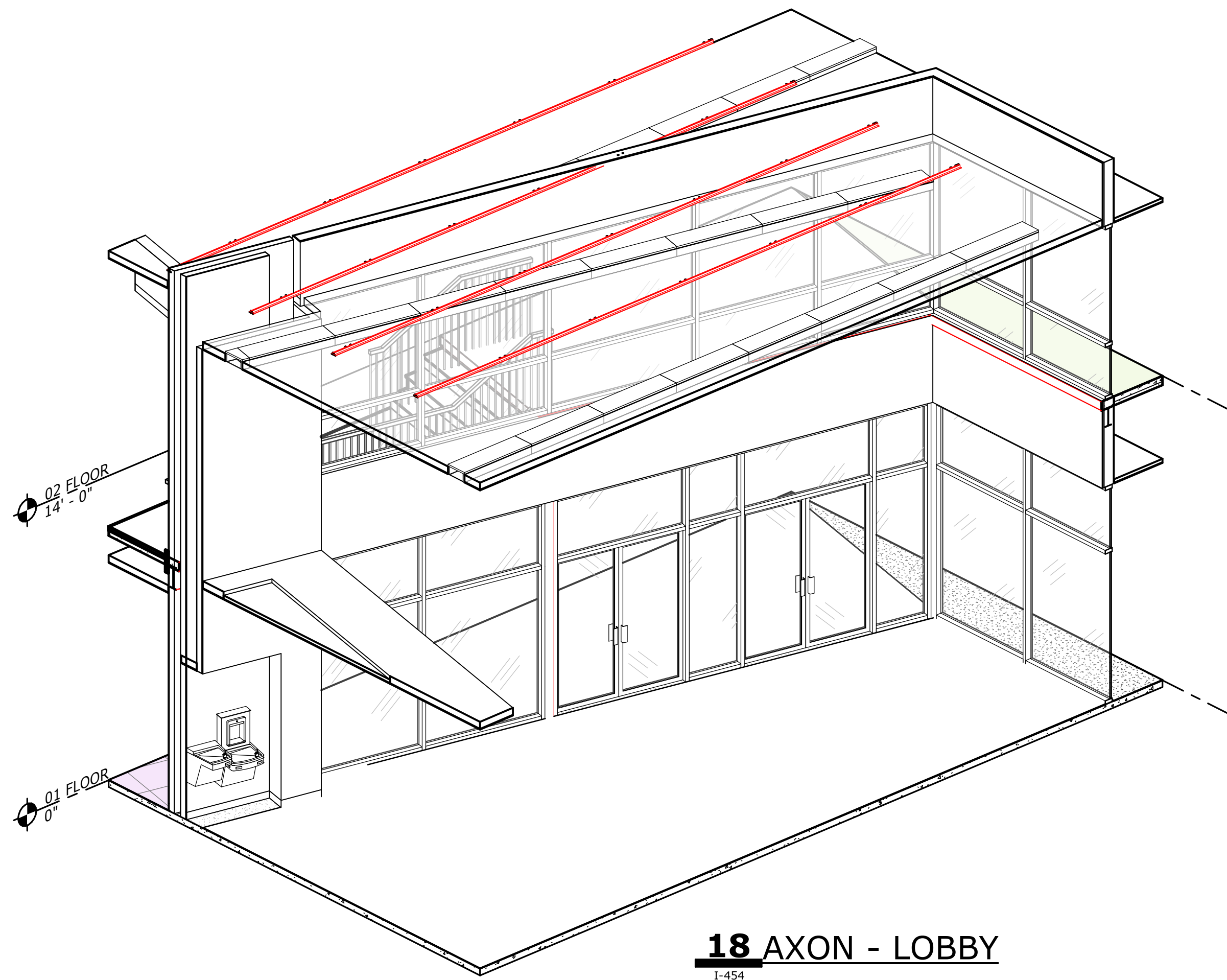

18 AXON - LOBBY

1-454 1/4" = 1'-0"

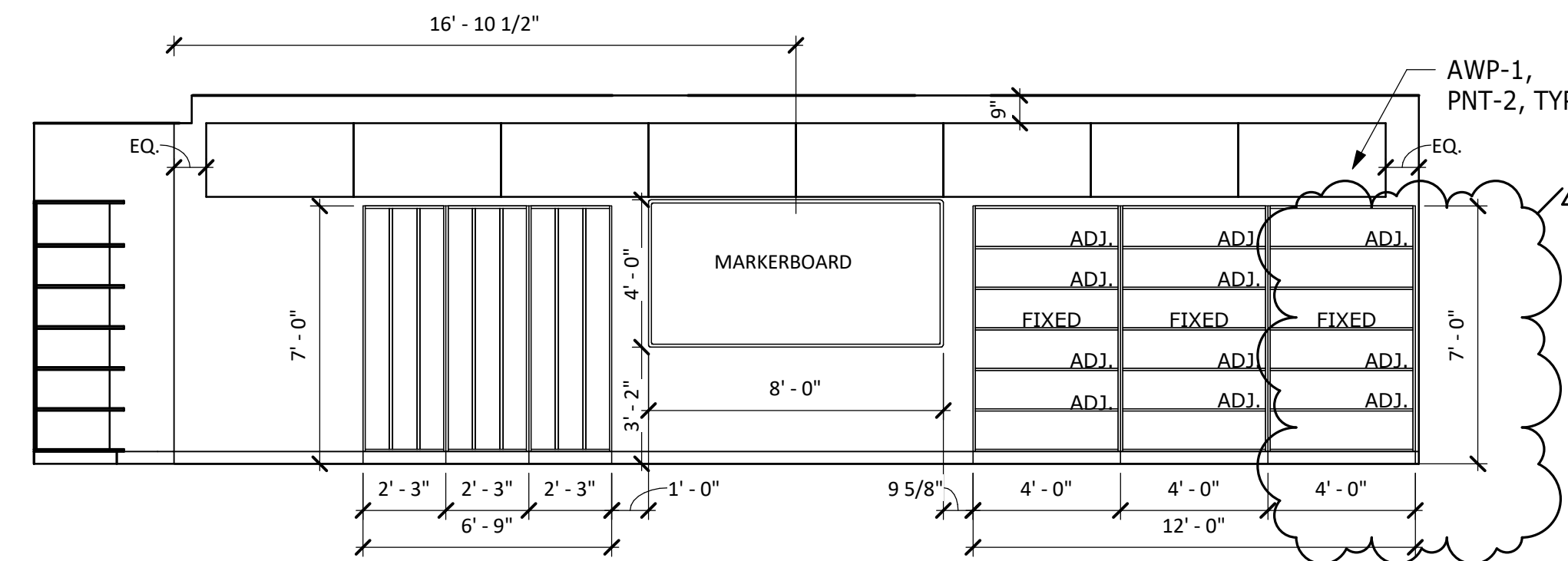

17 MUSIC ROOM - SOUTH ELEVATION

1-454 1/4" = 1'-0"

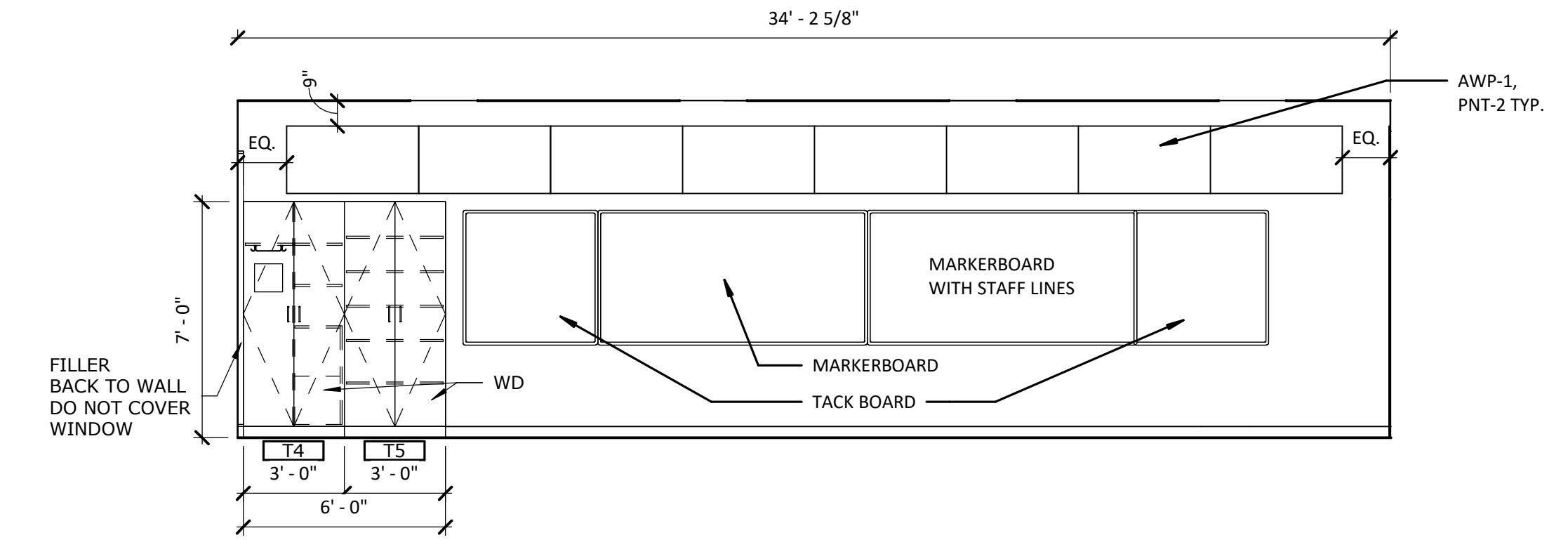

16 MUSIC ROOM - NORTH ELEVATION

1-454 1/4" = 1'-0"

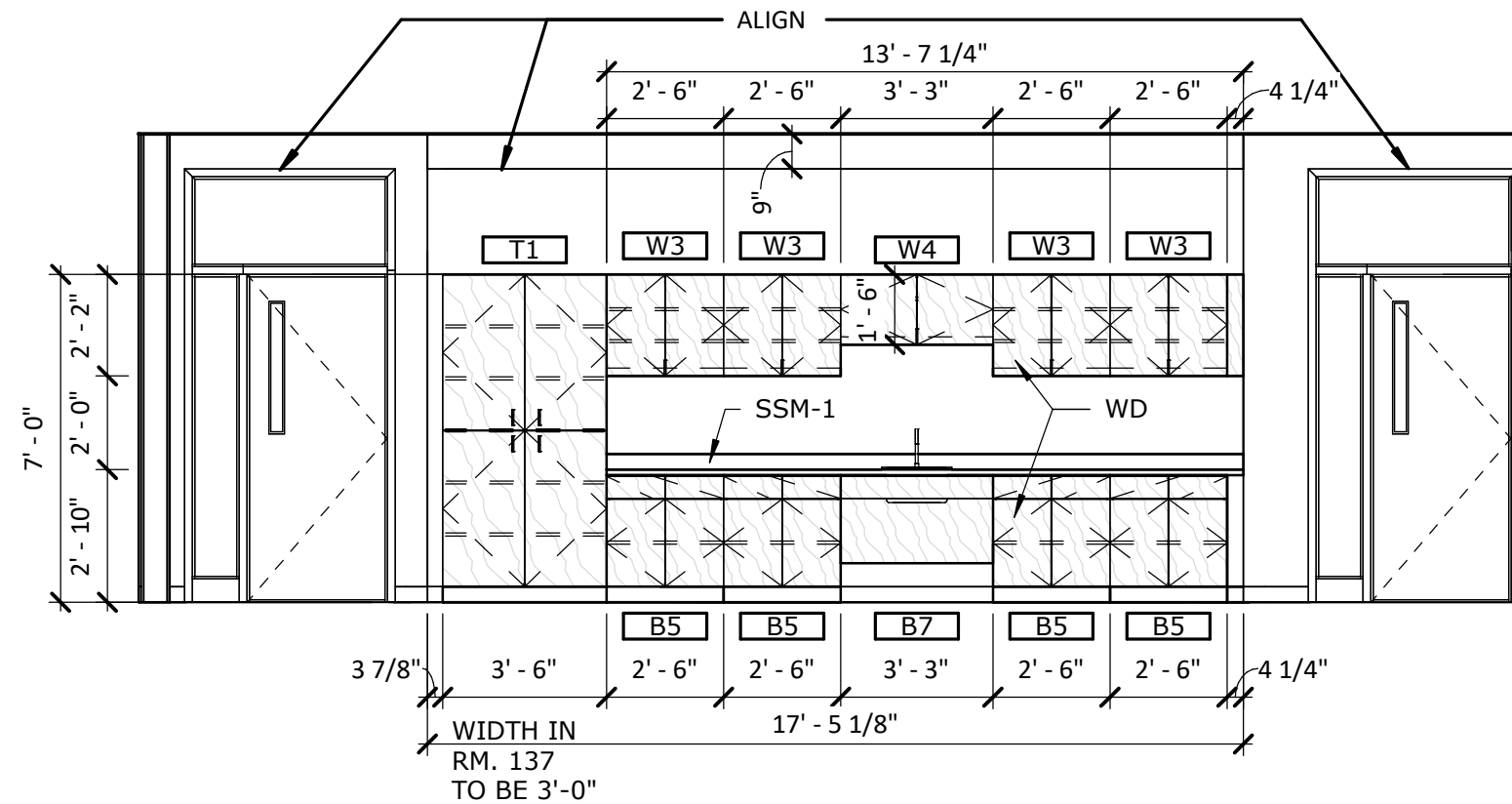

14 TYPICAL ELEVATION - FLEX

1-454 1/4" = 1'-0"

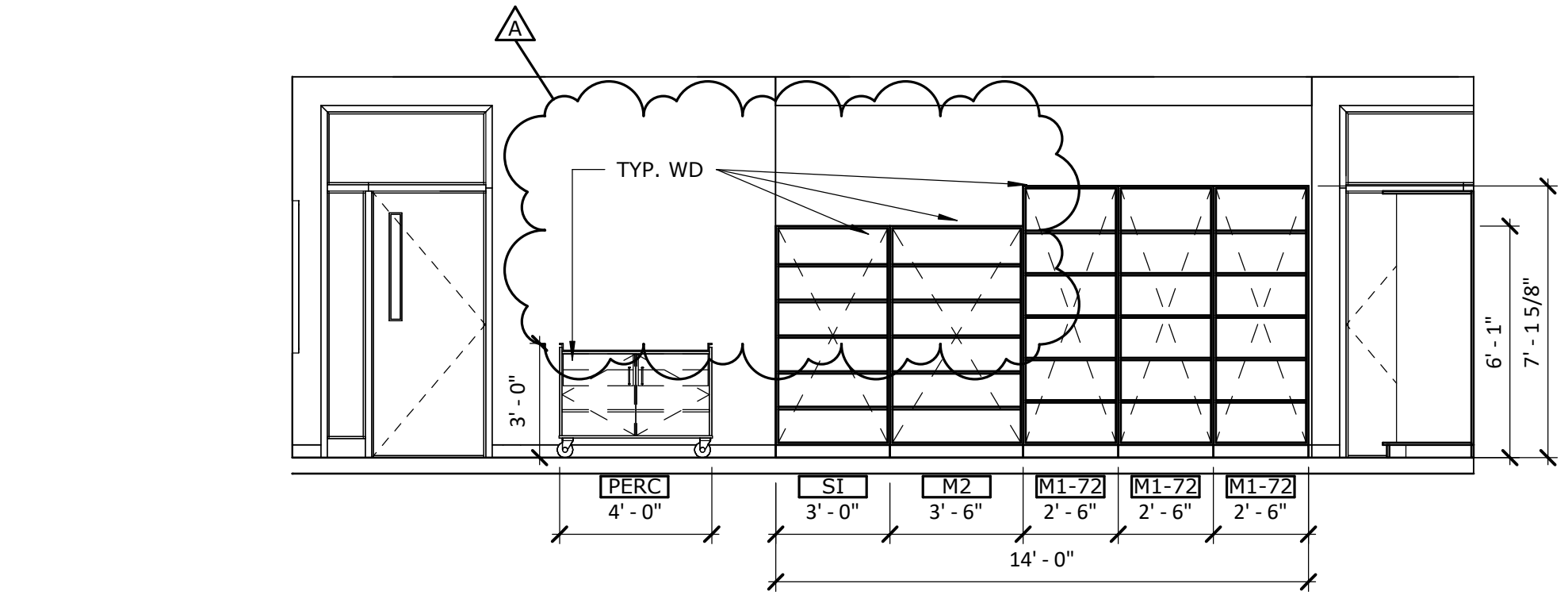

13 Elevation MUSIC ROOM - EAST ELEVATION

1-454 1/4" = 1'-0"

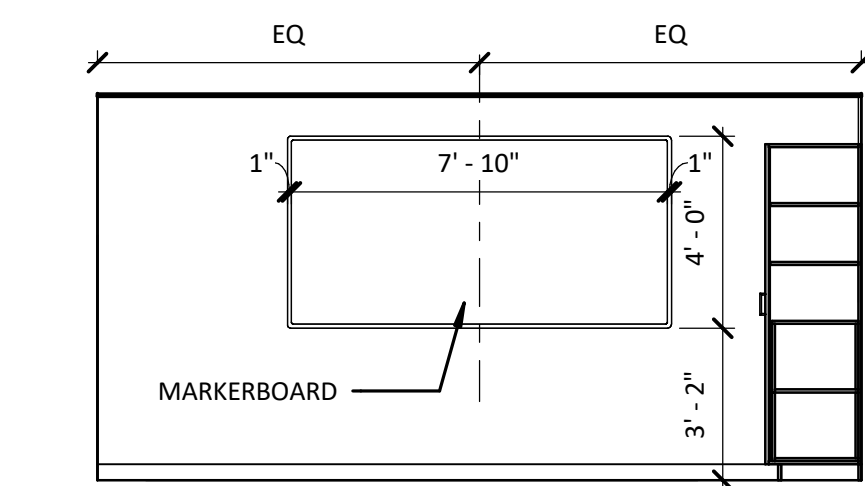

15 ISS

1-454 1/4" = 1'-0"

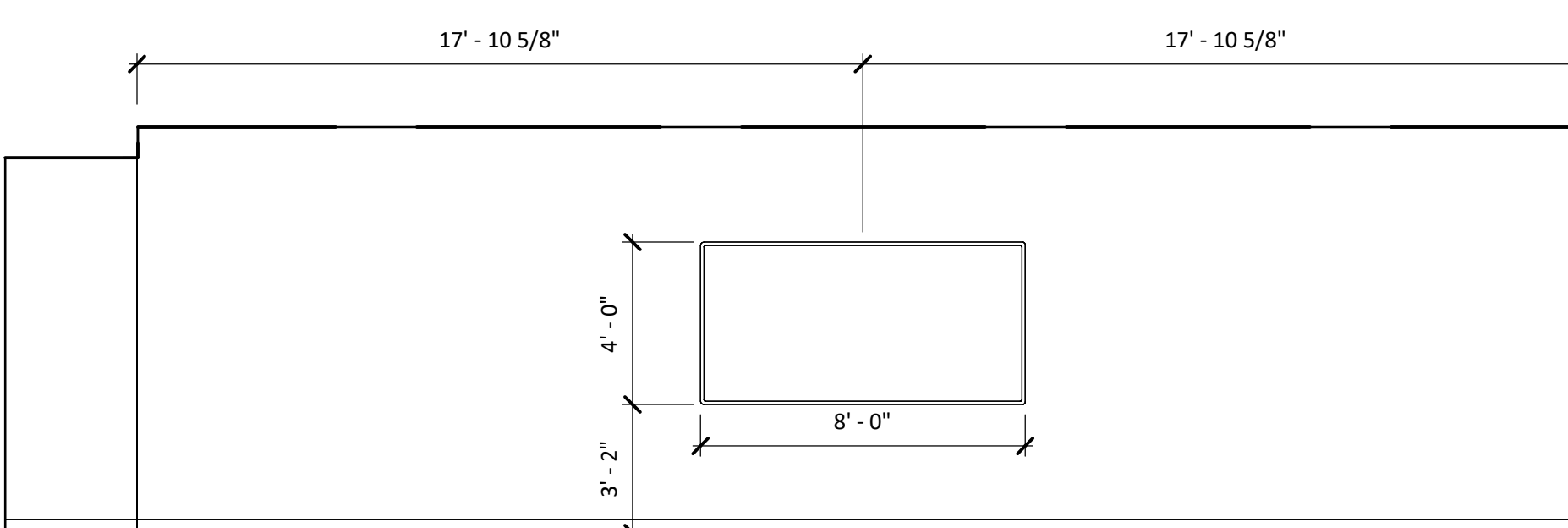

10 TYPICAL ELEVATION - CLASSROOM

1-454 1/4" = 1'-0"

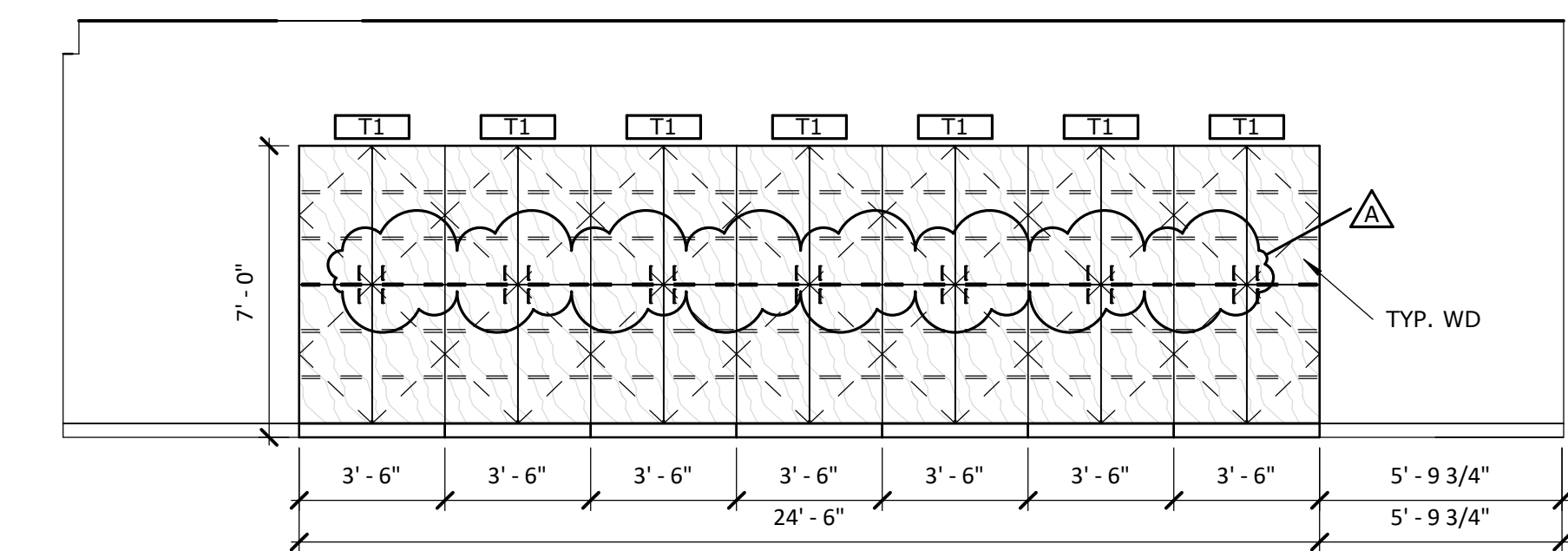

9 ART ROOM - SOUTH ELEVATION

1-454 1/4" = 1'-0"

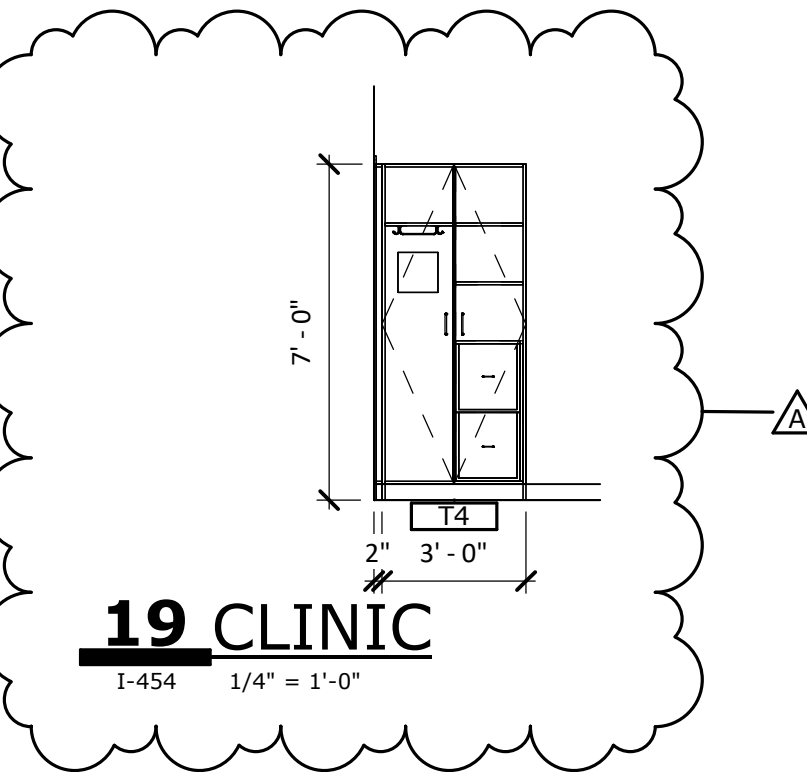

19 CLINIC

1-454 1/4" = 1'-0"

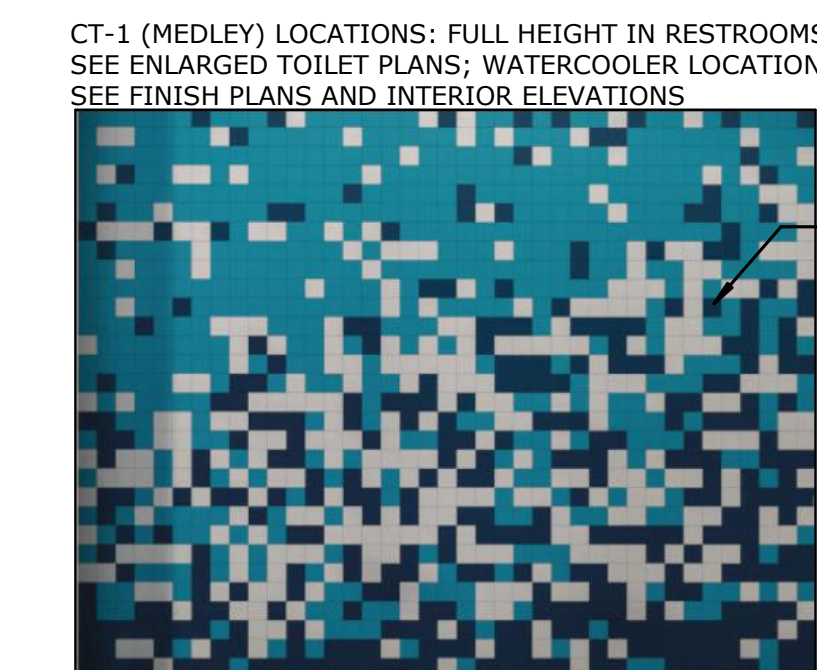

11 TYP TILE PATTERN - CT-MEDLEY

1-454 NOT TO SCALE

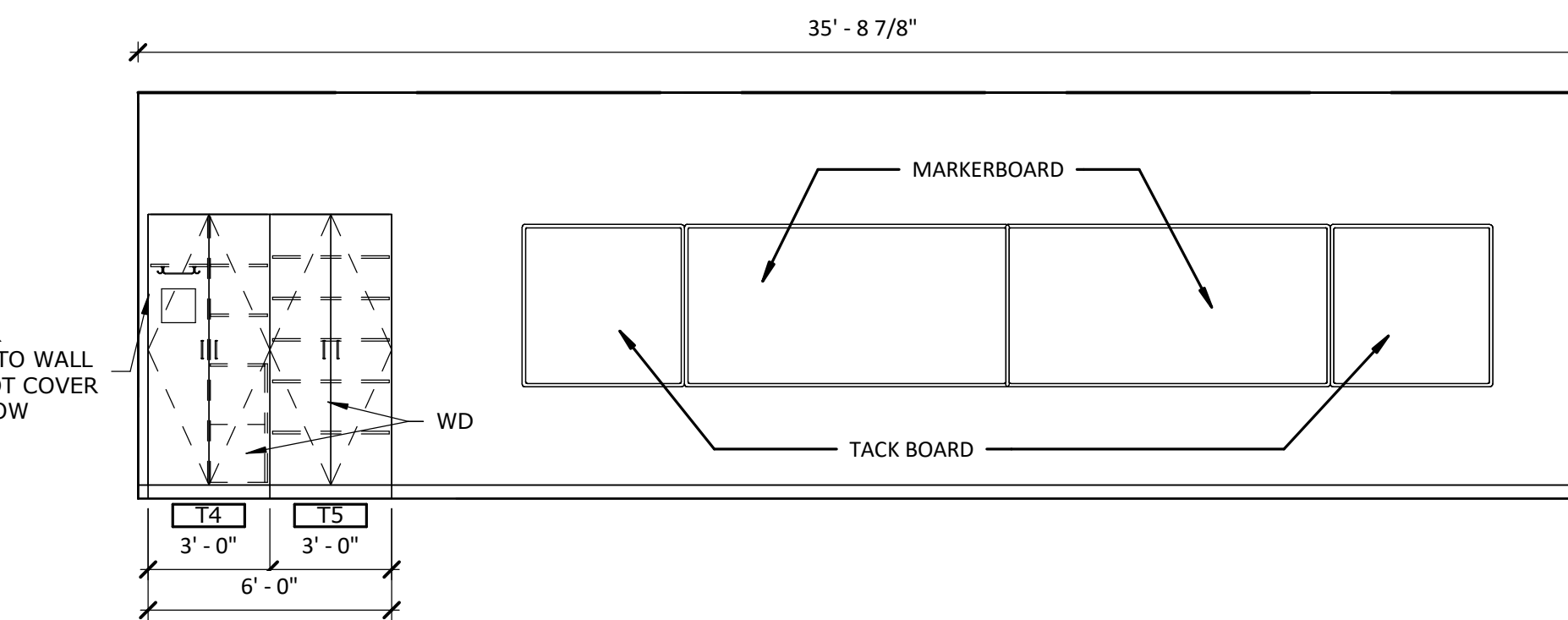

6 TYPICAL ELEVATION - CLASSROOM

1-454 1/4" = 1'-0"

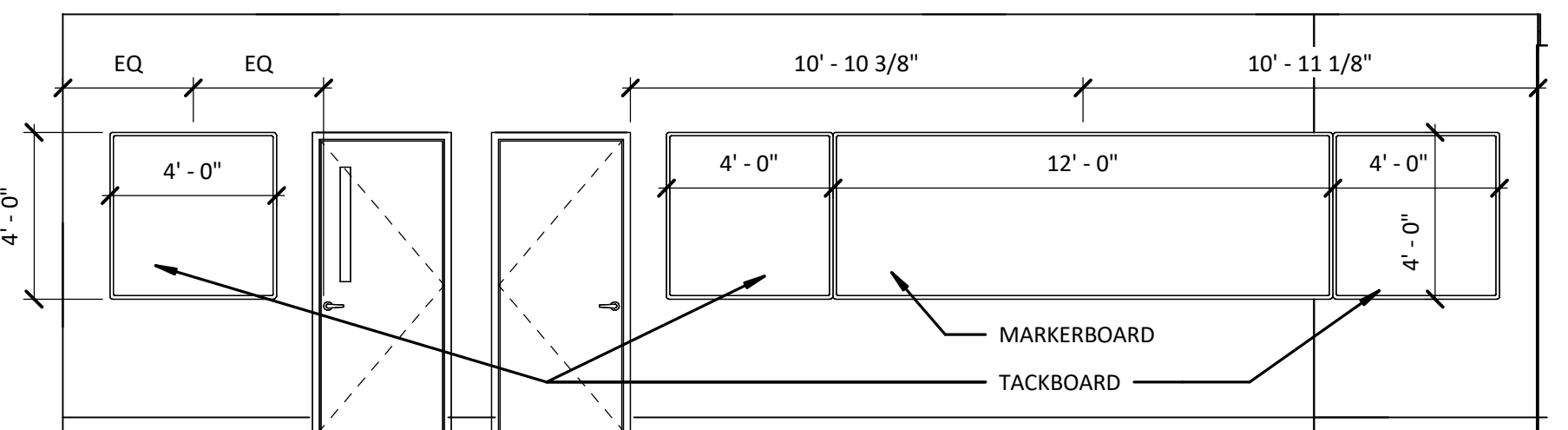

5 ART ROOM - NORTH ELEVATION

1-454 1/4" = 1'-0"

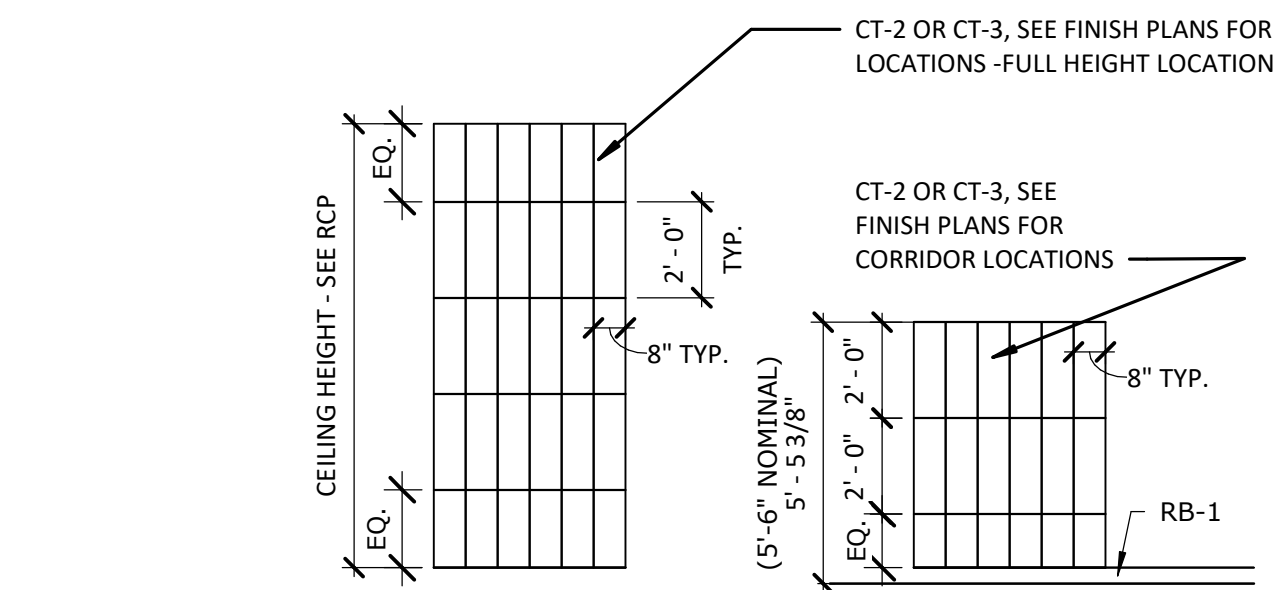

12 TYP TILE PATTERN - CT-1 AND CT-2

1-454 1/4" = 1'-0"

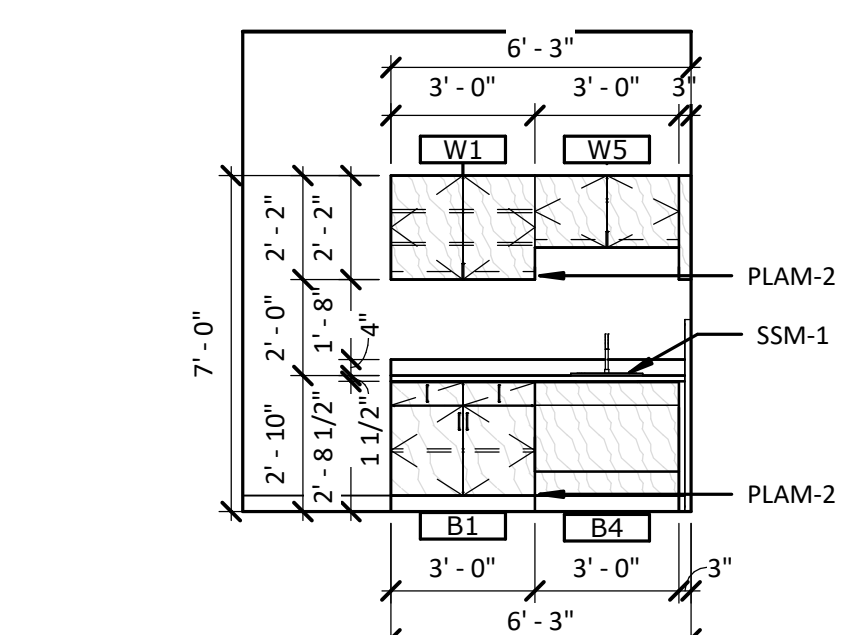

7 ELEVATION - SCHOOL NURSE

1-454 1/4" = 1'-0"

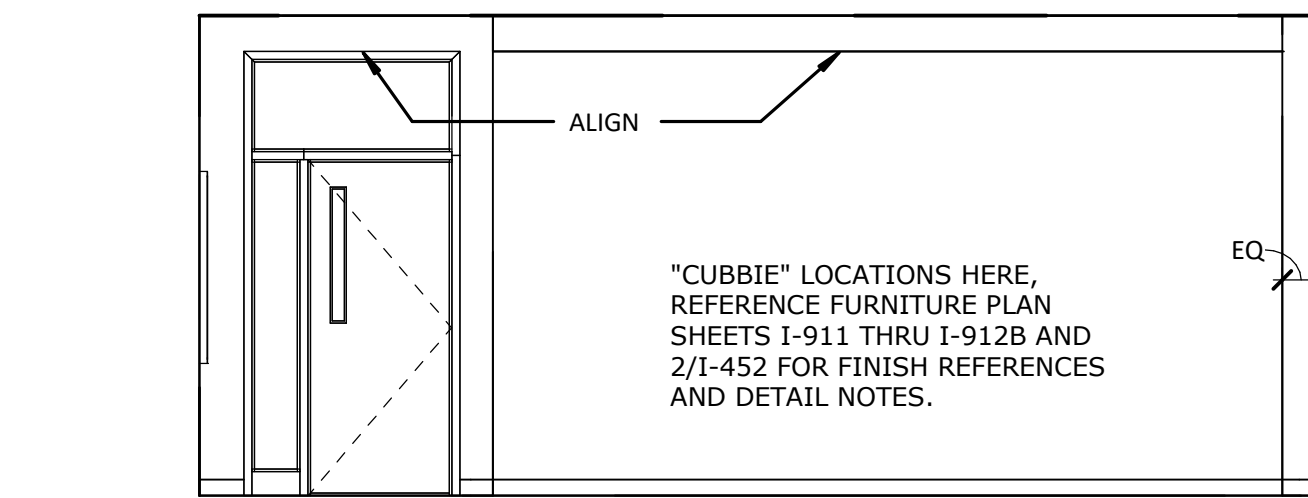

2 TYPICAL ELEVATION - CLASSROOM

1-454 1/4" = 1'-0"

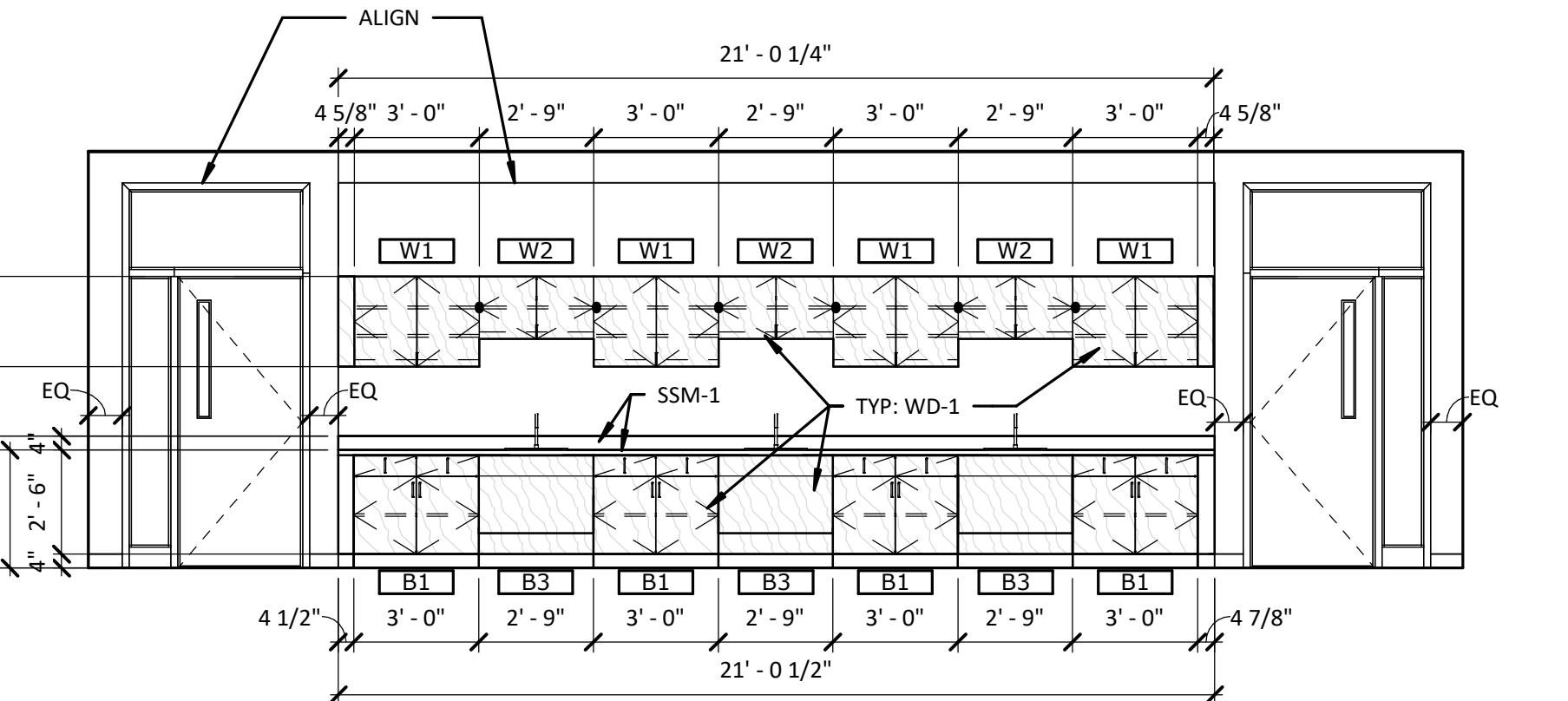

1 ART ROOM - EAST ELEVATION

1-454 1/4" = 1'-0"

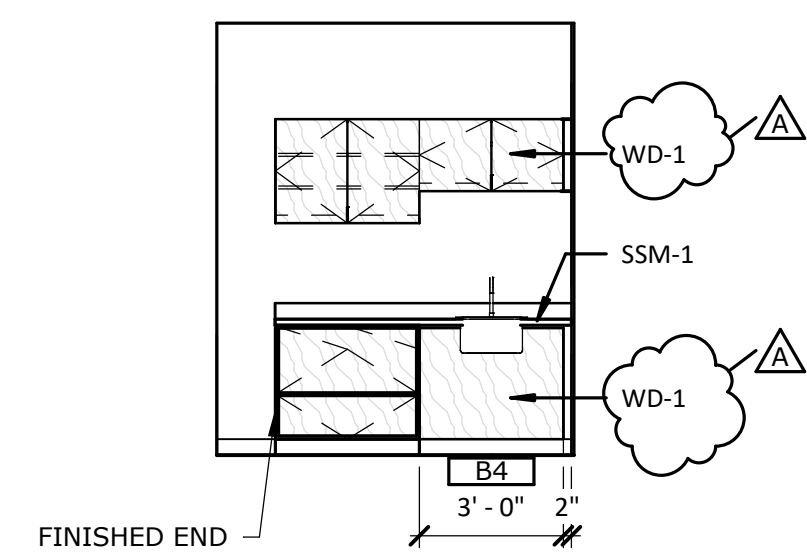

8 MOTHER'S ROOM

1-454 1/4" = 1'-0"

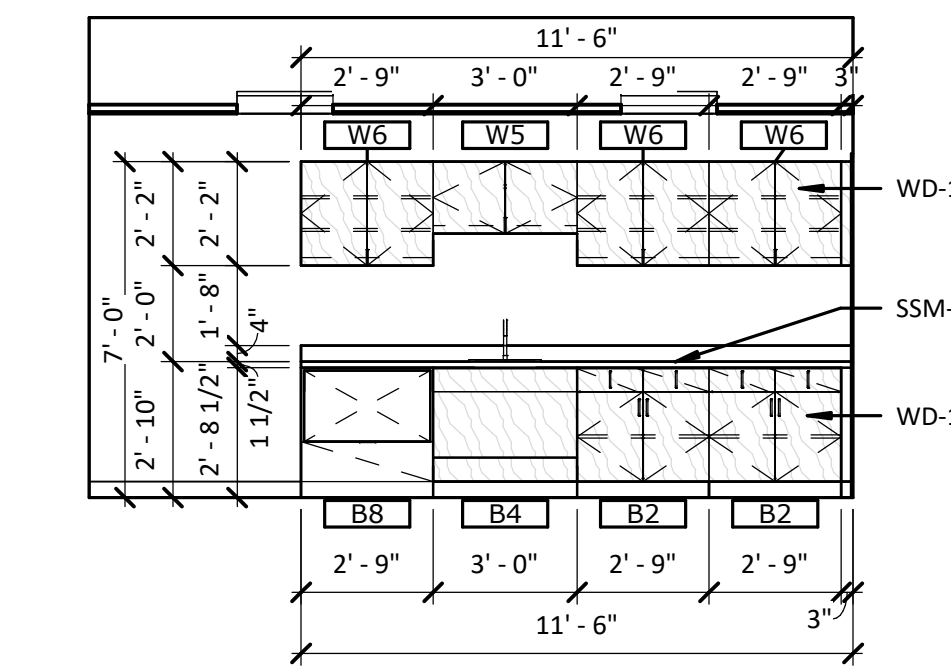

4 WORKROOM / MAIL ROOM

1-454 1/4" = 1'-0"

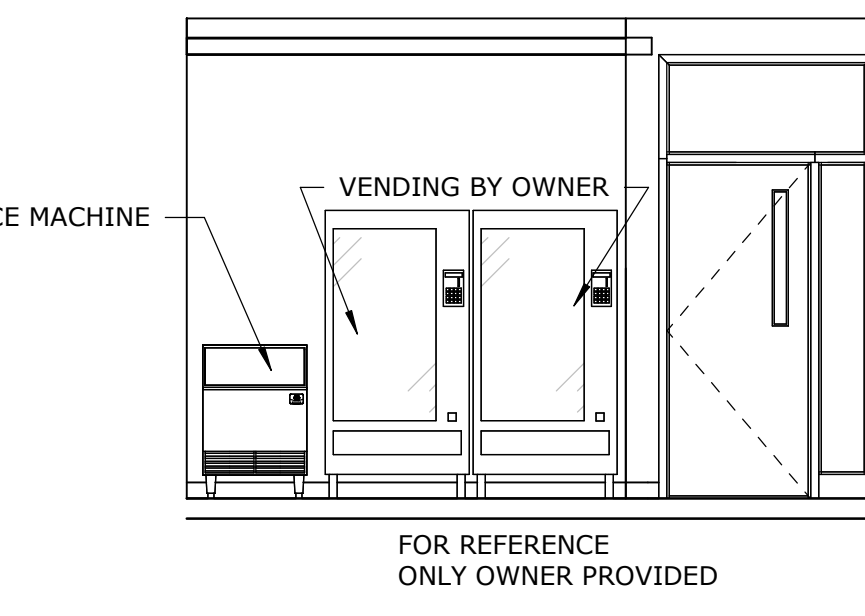

3 WORKROOM - VENDING/ICE

1-454 1/4" = 1'-0"

No.	Description	Date
	95% CD SET	12-18-24
	100% CD SET	01-17-25
A	ADD #1	02-10-25



ISSUE DATE:	01/17/2025
DRAWN:	PW/JAM
CHECKED:	RS/JW
PROJECT NO.:	P23-0116
REVISION NO.:	A

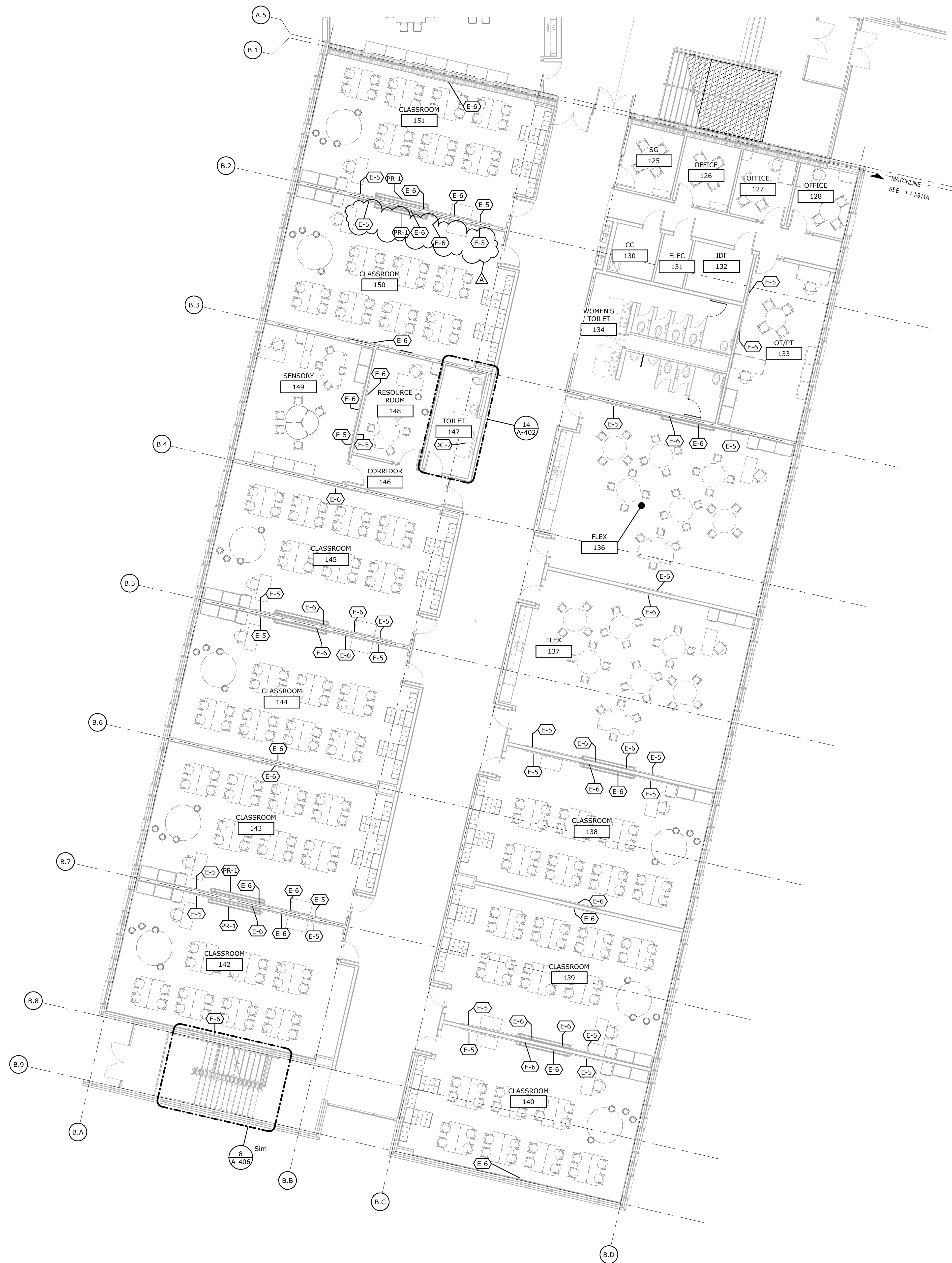

INTERIORS GENERAL NOTES

- REFERENCE A-001 FOR GENERAL PROJECT NOTES. ALL NOTES MAY NOT APPLY TO THIS SHEET.
- A. FURNITURE THAT IS SHOWN IN A DASHED LINE AND HALFTONE ARE NOT IN CONTRACT AND WILL BE PROVIDED BY THE OWNER.
 - B. REFERENCE ARCHITECTURAL CEILING PLANS FOR CEILING HEIGHTS AND BULKHEAD COLOR DESIGNATIONS.
 - C. APPLIANCES ARE TO BE PROVIDED BY THE OWNER, REFRIGERATORS, FREEZERS, DISHWASHERS, CONCESSION EQUIPMENT, VENDING MACHINES, STOVES, ETC.
 - D. RESINOUS BASE SHALL BE INTEGRAL WITH FLOOR AT RESINOUS FLOORING & WALL TILE.
 - E. FURNITURE THAT IS SHOWN IN A DASHED LINE AND HALFTONE ARE NOT IN CONTRACT AND WILL BE PROVIDED BY THE OWNER.
 - B. REFERENCE ARCHITECTURAL CEILING PLANS FOR CEILING HEIGHTS AND BULKHEAD COLOR DESIGNATIONS.
 - C. APPLIANCES ARE TO BE PROVIDED BY THE OWNER, REFRIGERATORS, FREEZERS, DISHWASHERS, CONCESSION EQUIPMENT, VENDING MACHINES, STOVES, ETC.
 - D. COVE BASE SHALL BE INTEGRAL WITH FLOOR AT CERAMIC FLOORING AND WALL TILE.
 - E. REFERENCE FINISH KEY ON SHEET I-601 FOR FULL DESCRIPTION OF MATERIAL.
 - F. PRIOR TO INSTALLATION OF NEW FINISHES, CONTRACTOR SHALL INSPECT ALL SUBSTRATES AND IF ANY ARE DEEMED UNACCEPTABLE, CONTRACTOR SHALL TAKE THE NECESSARY STEPS TO PREPARE THE SUBSTRATE PER FINISH MANUFACTURER WARRANTABLE STANDARDS. PROCEEDING WITH ANY INSTALLATION OF FINISHES WILL BE AN INDICATION THAT THE INSTALLER/FINISHER ACCEPTS THE CONDITION OF THE SUBSTRATE.
 - G. ALL NECESSARY UNDERLAYMENT TO BE PROVIDED AND INSTALLED BY FLOORING CONTRACTOR AND MUST BE THE SAME MANUFACTURER AND/OR APPROVED BY FLOORING MANUFACTURER TO BE SUITABLE TO RECEIVE FINISHED PRODUCTS.
 - H. USE MANUFACTURER'S RECOMMENDED INSTALLATION METHODS AND GUIDELINES FOR ALL FINISHES.
 - I. FLOOR FINISHES ARE TO EXTEND UNDER ALL BUILT-IN CABINETS.
 - J. ALL PAINTED SURFACES SHALL RECEIVE A MINIMUM OF ONE BASE COAT AND TWO FINISH COATS.
 - K. PAINT ALL DOOR FRAMES, NEW HOLLOW METAL DOORS AND, WINDOW FRAMES WITH SEMI-GLOSS FINISH AND PER FINISH KEY ON SHEET I-601.
 - L. CAULK AROUND ALL WINDOW SILLS, DOORS, WINDOWS AND NEW FINISHES THROUGHOUT.
 - M. PAINT ALL SIDES OF BULKHEADS DESIGNATED COLORS UNLESS NOTED OTHERWISE.
 - N. ALL END AND CORNER GUARDS ARE TO BE FROM THE TOP OF THE BASE AND TO EXTEND UP TO CEILING 8'-0" UNLESS NOTED OTHERWISE.
 - O. ALL CASEWORK LOCATIONS SHOULD BE VERIFIED PRIOR TO FABRICATION AND INSTALLATION BY VERIFYING THROUGH ALL FIELD DIMENSIONS AND THEIR ACCURACY AND CONDITIONS PRIOR TO INSTALLATION.
 - P. ALL SINK LOCATIONS SHALL BE INSET WITHIN A SOLID SURFACE COUNTERTOP AND INCLUDE ALL SIDE AND BACK SPLASHES IN THE SAME MATERIAL.

EQUIPMENT SCHEDULE

TAG	EQUIPMENT TYPE/LOCATION- REF. 900 SERIES	DESCRIPTION
DC-2	CHANGING TABLE	KOALA KARE- DIAPER CHANGING UNIT WALL MOUNT WITH BLOCKING
E-5	TACK BOARD - 48" x 48"	CLARIDGE SERIES 2: MOISTURE PROOF BACKING, SATIN ANODIZED ALUMINUM FRAME, THRU-COLORED-CORK, COLOR TBS.
E-6	MARKER BOARD	CLARIDGE SERIES 2: LCS DELUXE PORCELAIN WITH FULL LENGTH 2" MAP RAILS
E-7	MARKER BOARD WITH STAFF LINES	CLARIDGE SERIES 2: LCS DELUXE PORCELAIN WITH INFUSED LINES
PR-1	PARAMETRIC	ADVANTAGE ELECTROL: 45" X 80" MATTE WHITE

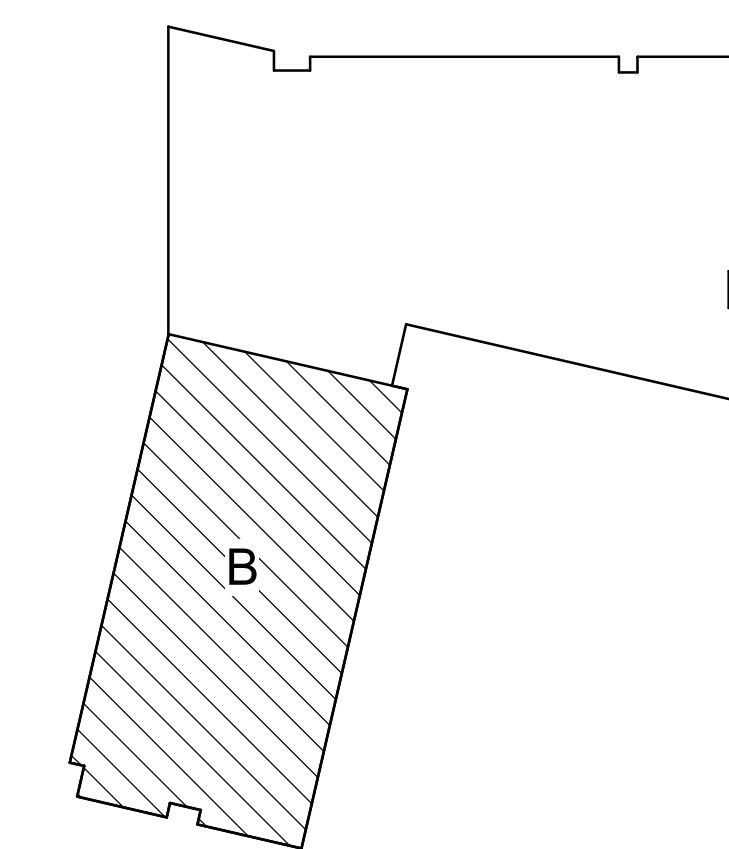

KEY PLAN - NOT TO SCALE

1 01 VDB & FURNITURE PLAN - AREA B

REVISIONS

No.	Description	Date
	95% CD SET	12-18-24
	100% CD SET	01-17-25
A	ADD #1	02-10-25

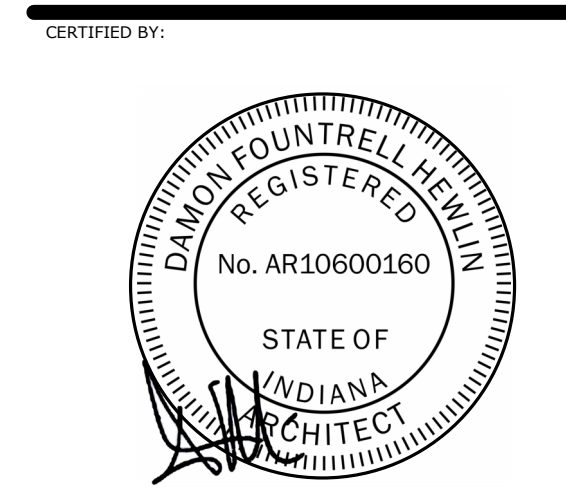

ISSUE DATE: 01/17/2025

DRAWN: JAM FORKED: RS/JW

PROJECT NO.: P23-0116

REVISION NO.: A