

- SITE PLAN NOTES**
- SEE L PLAN SHEETS FOR LOCATIONS OF THE FOLLOWING PROPOSED ITEMS:
12" x 18" TURF BOX
6 x 12 CONCRETE TURF ANCHOR (TYP.)
GOAL POSTS
PLAY CLOCK
SCOREBOARD
FLAGPOLE

- LEGEND**
- ASPHALT PAVEMENT (SEE DETAIL, THIS SHEET)
 - ASPHALT TRAIL (SEE DETAIL, SHEET C201)
 - CONCRETE PAVEMENT (SEE DETAIL, THIS SHEET)
 - MILL AND OVERLAY (SEE DETAIL ON C100)
 - LIMITS OF FOOTBALL FIELD IMPROVEMENTS (SEE L PLAN SHEETS)

- UTILITY NOTES**
- ADJUST RIMS OF ALL EXISTING STRUCTURES WITHIN FOOTBALL FIELD IMPROVEMENTS TO BE MIN. 12" BELOW PROPOSED FINISHED GRADE. (SEE DETAIL #2, SHEET LD1.01.)
 - NEW FLAG POLE TO HAVE LIGHT. REFER TO ELECTRIC ENGINEER FOR ELECTRICAL SERVICE. SEE LOCATION SHEET L 505

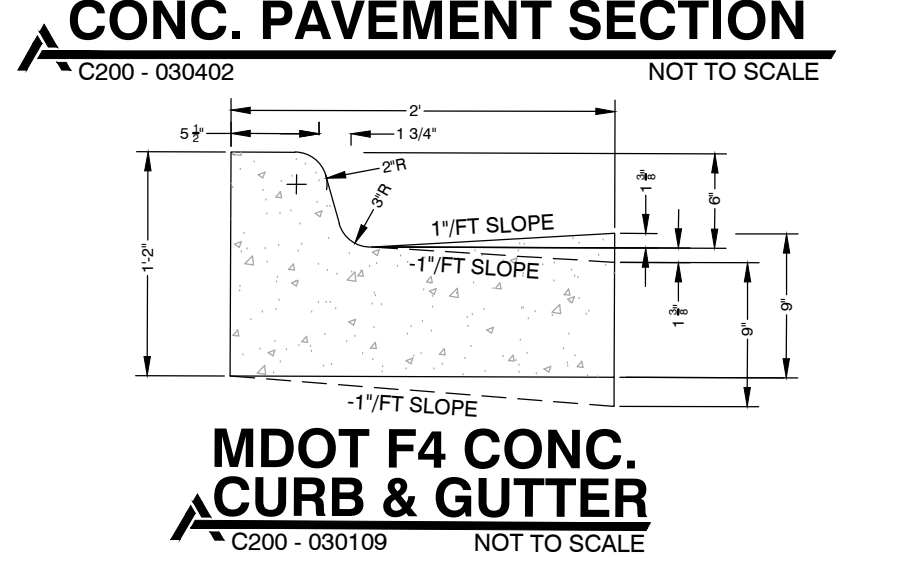
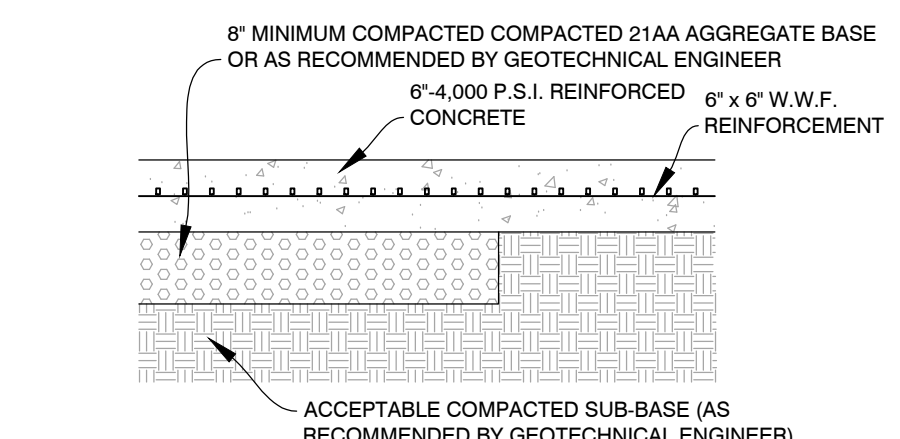
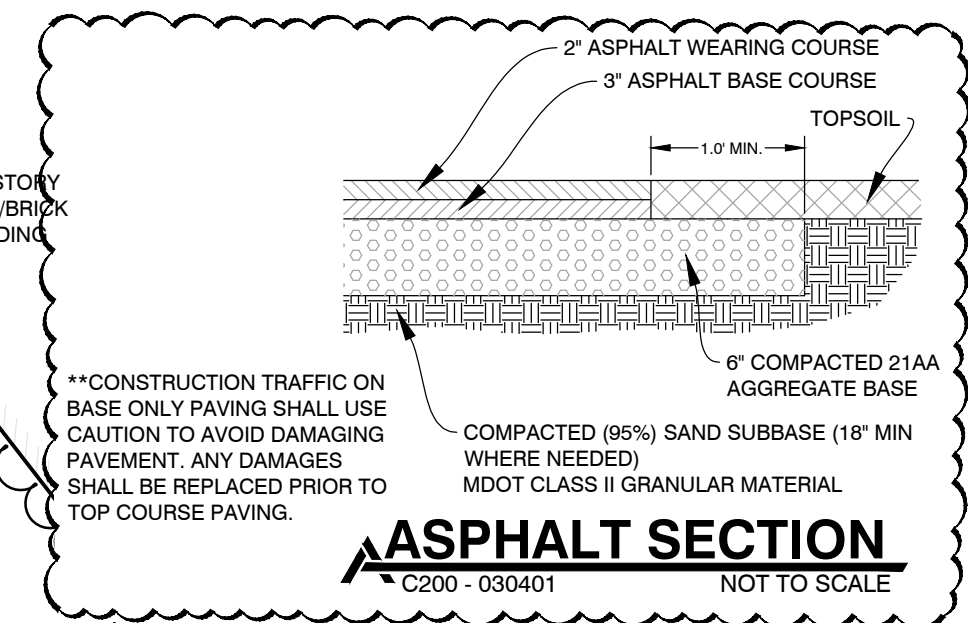

- EXISTING STORM STRUCTURE**
- CB#1 - 4'Ø CONCRETE RIM 842.24 INV (N) 12" CPP=839.34 INV (SE) 12" CPP=839.31 TOP OF WATER=839.29 SUMP=837.39
 - CB#2 - 4'Ø CONCRETE RIM 843.54 INV (NW) 12" CPP=839.51 INV (S) 12" CPP=839.36 INV (SE) 12" CPP=839.34 TOP OF WATER=839.29 SUMP=837.54
 - CB#3 - 2'Ø CONCRETE RIM 842.15 INV (NW) 12" CPP=839.50 SUMP=837.60
 - CB#4 - 3'Ø CONCRETE RIM 843.26 INV (NE) 8" CPP=840.36 INV (SE) 7" PVC=839.76 TOP OF WATER=839.60 SUMP=838.41
 - CB#5 - 3'Ø CONCRETE RIM 843.63 INV (N) 8" CPP=841.03 INV (SW) 8" CPP=841.03 TOP OF WATER=840.90 SUMP=839.63
 - CB#6 YARD DRAIN RIM 842.94 (FILLED WITH DEBRIS - NO PIPES VISIBLE)
 - CB#7 - CONCRETE RIM 842.24 (SEE HIVE) INV (NW) 6" PVC=840.04 TOP OF WATER=839.79 SUMP=839.24
 - CB#8 - 2'Ø CONCRETE LEACHING BASIN RIM 841.10 (FILLED WITH WATER - NO PIPES VISIBLE) TOP OF WATER=840.10 SUMP=838.20
 - CB#9 - 2'Ø PLASTIC RIM 844.83 INV (NW) 6" PVC=842.92 INV (SE) 6" PVC=842.99 SUMP=842.33
 - CB#10 - 3'Ø CONCRETE RIM 844.83 INV (NW) 6" PVC=842.92 INV (SE) 6" PVC=842.99 SUMP=842.33
 - CB#11 - 3'Ø CONCRETE RIM 843.52 INV (NW) 6" RCP=839.62 INV (S) 6" CLAY=839.67
 - CB#12 - 3'Ø CONCRETE LEACHING BASIN RIM 850.10 (NO PIPES VISIBLE) SUMP=841.10

- EX. SANITARY STRUCTURE**
- MH-A - 4'Ø CONCRETE RIM 843.67 INV (NE) 6" PVC=839.22 - PARTIAL OPENING (NO OTHER PIPES VISIBLE DUE TO BUILD-UP IN MANHOLE)
 - MH-B - 4'Ø CONCRETE RIM 843.52 INV (NW) 6" RCP=839.62 INV (S) 6" CLAY=839.67

- PROPOSED STORM STRUCTURE**
- CB-1 - 4" DIA. EJIW 7075, TYPE M1 RIM = 845.06 24" HDPE PERF PIPE S 841.00 24" HDPE PERF PIPE W 841.00
 - CB-2 - 4" DIA. EJIW 7075, TYPE M1 RIM = 845.03 24" HDPE PERF PIPE N 841.00 24" HDPE PERF PIPE W 843.25 8" HDPE S
 - LB-9 - 4" DIA. EJIW 1000 O2 BEEHIVE, 6" DEPTH RIM = 842.42 8" HDPE NW 840.31 BTM = 836.42
- * ALL STRUCTURES HAVE 2" SUMPS
** SEE STORM STRUCTURE DETAIL, SHEET C400

- SITE PLAN & UTILITY NOTES**
- A ACCESS GATE (14' SWING ARM GATE)(EACH SIDE)
 - B 20' ACCESS GATE (10' EACH SIDE SWING GATE)
 - C 6" CHAIN LINK FENCE (SEE DETAIL, SHEET C400)
 - D 8" ASPHALT TRAIL (SEE DETAIL, SHEET C201)
 - E PROPOSED MDOT F4 CURB
 - F CONCRETE PAVEMENT WITH EMS ACCESS TO FIELDS
 - G PROPOSED 'M' OPENING
 - H PROPOSED RESTROOM, FINISH FLOOR ELEVATION: 847.00 (SEE PLANS PRODUCED BY TOWER PINKSTER)
 - I 2" PLASTIC WATER SERVICE, COORDINATE CONNECTION WITH PLUMBING PLANS. (SEE PLANS PRODUCED BY ARCHITECT)
 - J 361 LF - 2" PLASTIC WATER SERVICE, CONNECT TO EXISTING WATERMAIN.
 - K SEWER LATERAL, COORDINATE CONNECTION WITH PLUMBING PLANS. (SEE PLANS PRODUCED BY ARCHITECT)
 - L CONNECT PROPOSED SANITARY SERVICE TO EXISTING SANITARY MANHOLE (MH-B), CORE AND BOOT MANHOLE, APPROXIMATE I.E. 839.72.
 - M TWO-WAY YARD CLEANOUT, SCHEDULE 40 BACKFLOW DEVICE (SEE DETAIL, SHEET C400)
 - N SANITARY CLEANOUT (SEE DETAIL, SHEET C400)
 - O PERFORATED UNDERGROUND STORMWATER DETENTION (SEE DETAIL, SHEET C400)
 - P INSTALL ACCESSIBLE PARKING SIGN BEHIND CURB (SEE DETAIL, SHEET C400)
 - Q WATER MANHOLE DRAIN PIT, ENSURE WATER FROM BUILDING DRAINS BACK TO WATER MANHOLE. (SEE DETAIL, SHEET C400)
 - R STORM CLEANOUT

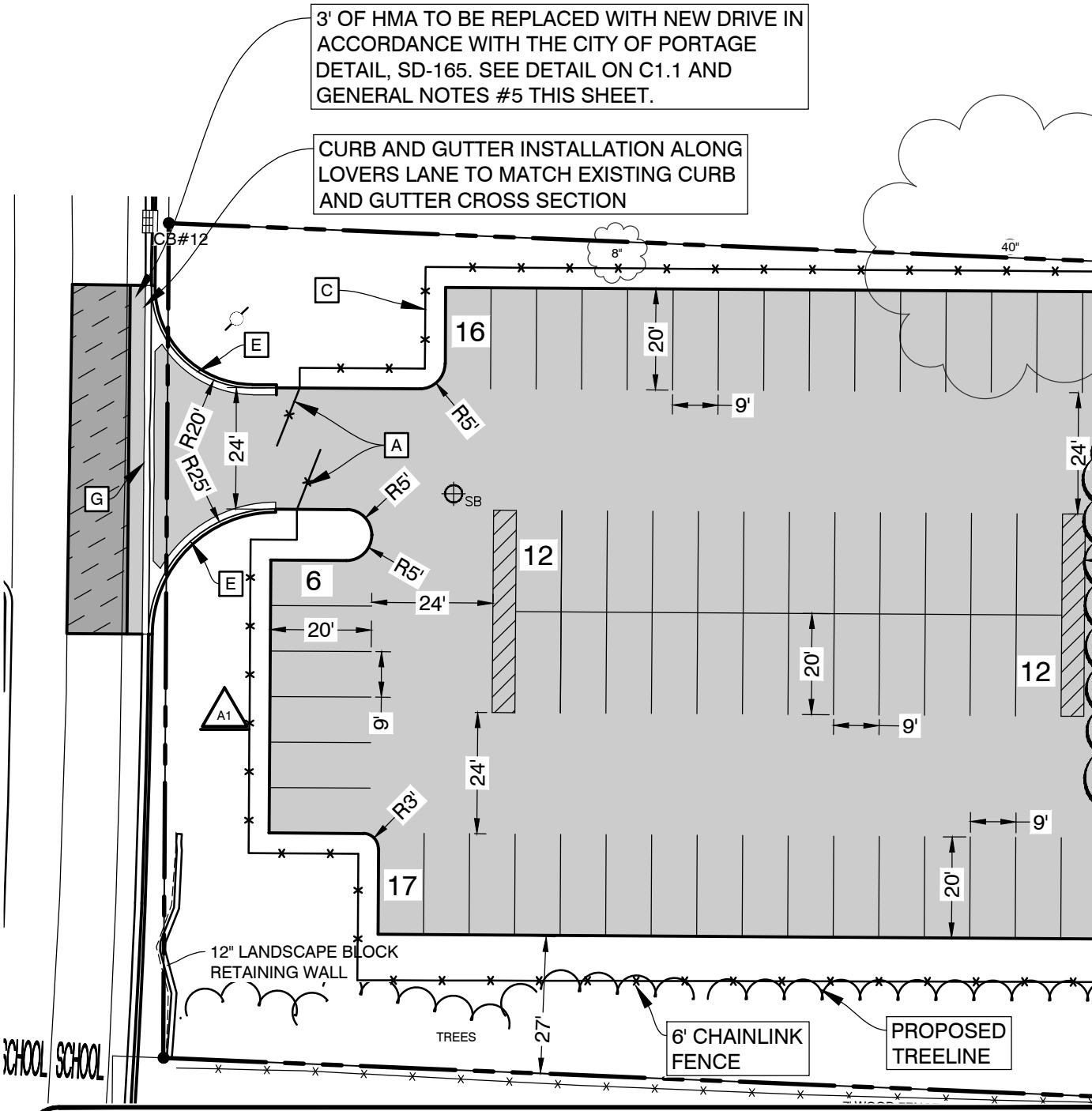

- GENERAL NOTES**
- DIMENSIONS TAKE PRECEDENCE OVER SCALE. CONTRACTOR TO VERIFY ALL DIMENSIONS IN FIELD.
 - IF ANY ERRORS, DISCREPANCIES, OR OMISSIONS BECOME APPARENT, THESE SHALL BE BROUGHT TO THE ATTENTION OF THE ARCHITECT/ENGINEER PRIOR TO CONSTRUCTION OF ANYTHING AFFECTED SO THAT CLARIFICATION OR REDESIGN MAY OCCUR.
 - ALL CURB RADII AND DIMENSIONS ARE TO FACE OF CURB. CURB TO BE PROVIDED WHERE SHOWN AND INTEGRAL WITH SIDEWALK AT PAVING EDGE.
 - SLOPE GRADES UNIFORMLY BETWEEN ELEVATIONS SHOWN. NOMINAL GRADING, SLOPE SIDEWALKS AWAY FROM BUILDING AT 1/4" PER FOOT ON ENTRY WALK.
 - PAVEMENT RESTORATION ASSOCIATED WITH THE PROPOSED DRIVE APPROACH CONSTRUCTION SHALL BE IN ACCORDANCE TO SD-165, PAVEMENT REPLACEMENT DETAIL, WITH THE FOLLOWING EXCEPTIONS:
 - THE WEARING COURSE REPLACED NEEDS TO EXTEND FROM THE EXISTING EDGE OF PAVEMENT TO THE LANE STRIPING LINE FROM THE MOST EASTERLY SAW CUT TO THE MOST WESTERLY SAW CUT FOR THE NEW DRIVE APPROACH CONSTRUCTION. IF THE EXCAVATION REQUIRES THE PAVEMENT RESTORATION TO EXTEND BEYOND THE LANE STRIPING LINE, THEN THE PAVEMENT RESTORATION NEEDS TO EXTEND TO THE NEXT LANE STRIPING LINE.
 - THE EXISTING PAVEMENT NEEDS TO BE MILLED 2-INCHES TO RECEIVE THE 2-INCH MDOT HMA 5E3 WEARING COURSE REPLACEMENT.
 - ALL PAVEMENT MARKINGS THAT ARE IMPACTED NEED TO BE REPLACED.
 - THE PAVEMENT RESTORATION CROSS-SECTION NEEDS TO MATCH THE EXISTING PAVEMENT CROSS SECTION FOR LOVERS LANE WITH THE FOLLOWING AS THE MINIMUM: 2" MDOT HMA 5E3 WEARING COURSE, 2" MDOT HMA 4E3 LEVELING COURSE, 2.5" MDOT 4E3 BASE COURSE, 8" MDOT 22A AGGREGATE BASE UNDER HMA AND CONCRETE CURB AND GUTTER. ALLOW FOR COOLING BETWEEN LIFTS.

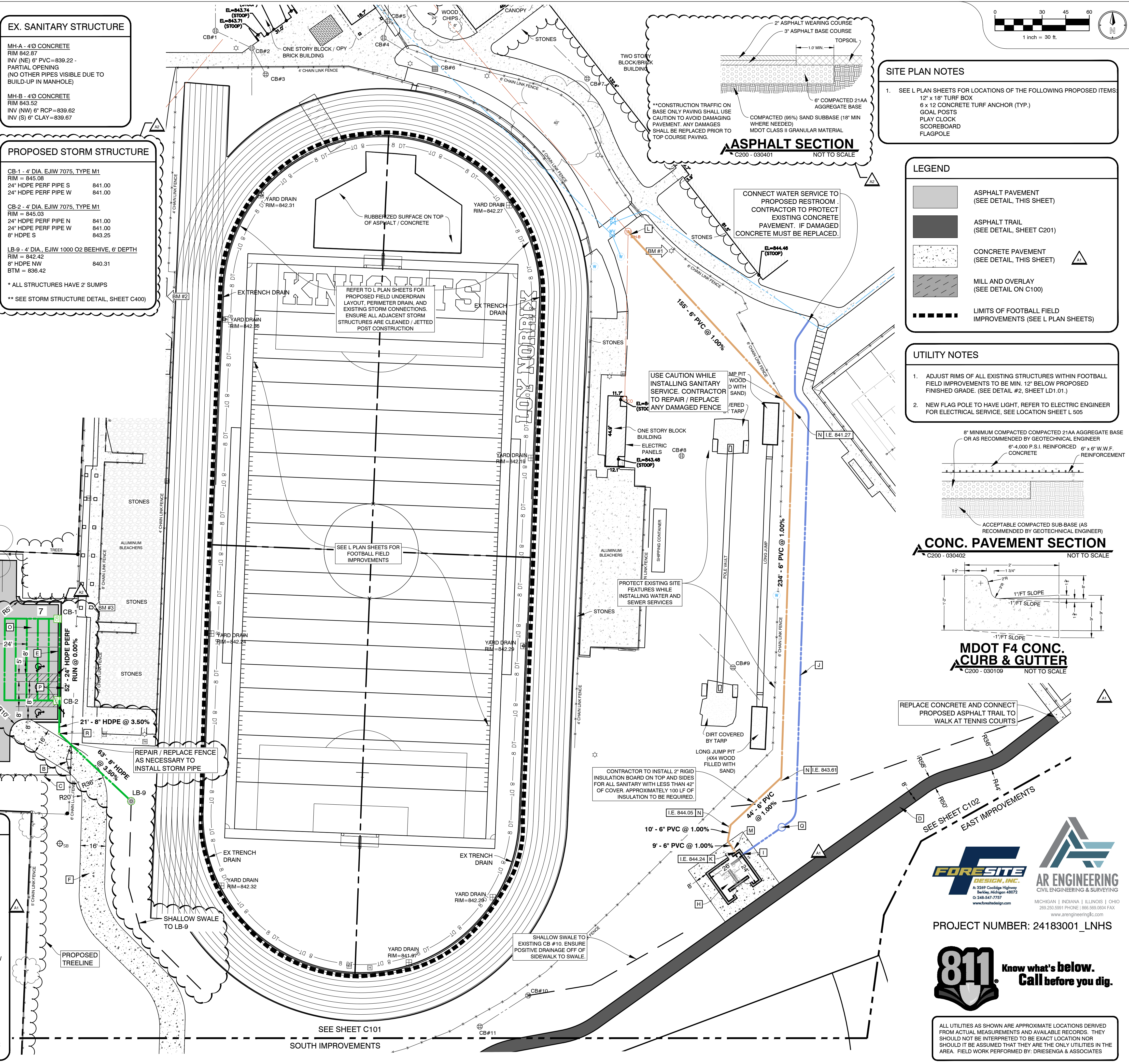

PROJECT NUMBER: 24183001_LNHS

GRADING NOTES

- ALL WORK SHALL CONFORM TO ALL LOCAL, STATE AND FEDERAL LAWS, RULES AND REGULATIONS IN FORCE AT TIME OF CONSTRUCTION.
- THE GENERAL CONTRACTOR SHALL BE RESPONSIBLE FOR OBTAINING ALL PERMITS, PERMIT COSTS, TAP FEES, METER DEPOSITS, PERMANENT UTILITY APPLICATIONS, BONDS, AND OTHER FEES REQUIRED FOR PROPOSED WORK. THIS SHALL INCLUDE, BUT SHALL NOT BE LIMITED TO THOSE REQUIRED BY THE MICHIGAN DEPARTMENT OF TRANSPORTATION.
- CONTACT MISS DIG "811" FOR LOCATION OF UNDERGROUND UTILITIES A MINIMUM OF 48 HOURS BEFORE COMMENCING EXCAVATION WORK. THIS DOES NOT RELIEVE THE CONTRACTOR OF THE RESPONSIBILITY OF NOTIFYING UTILITY OWNERS WHO ARE NOT PART OF THE "MISS DIG" ALERT SYSTEM. THE CONTRACTOR SHALL CONDUCT HIS OPERATIONS IN A MANNER AS TO ENSURE THAT THOSE UTILITIES NOT REQUIRING RELOCATION WILL NOT BE DISTURBED.
- DEMOLISH & REMOVE ALL EXISTING SITE FEATURES AS REQUIRED.
- MATCH EXISTING GRADES AROUND PERIMETER WITH SLOPES AS SHOWN.
- ALL SPOT ELEVATIONS ARE TOP OF PAVEMENT GRADES AT EDGE OF METAL (EOM) UNLESS OTHERWISE NOTED.
- ALL SOIL EROSION CONTROL MEASURES SHALL BE IN PLACE PRIOR TO MASS GRADING.
- ALL EARTHWORK SHALL BE IN ACCORDANCE WITH THE TECHNICAL SPECIFICATIONS AND GEOTECHNICAL REPORT.
- ALL EXISTING ELEVATIONS ARE TO BE VERIFIED AND ACCEPTED AS SHOWN PRIOR TO COMMENCEMENT OF WORK.
- CONTRACTOR SHALL TAKE PRECAUTIONS TO AVOID TRACKING SOIL ONTO ADJACENT ROADWAYS. CONTRACTOR SHALL SWEEP IMMEDIATELY IF OCCURS.
- ANY DISTURBED AREA WHICH WILL BE LEFT UNWORKED 15 DAYS OR LONGER MUST BE SEEDED TO ESTABLISH VEGETATION FOR TEMPORARY STABILIZATION. BASINS TO BE SEEDED AND MULCH BLANKETS APPLIED IMMEDIATELY TO PROVIDE A STABLE BASE AND AVOID EXCESSIVE EROSION.
- CONTRACTOR TO MAINTAIN POSITIVE DRAINAGE DURING ALL EARTHWORK OPERATIONS.
- TOPSOIL AND SEED ALL AREAS DISTURBED AND NOT OTHERWISE DEVELOPED. ALL WORK I.E. DEMOLITION AND REMOVALS, DRAINAGE WORK, STONE AND ASPHALT, FENCING, TRACK SURFACE, ETC. SHALL BE COMPLETED BY DATE AS NOTED IN CONTRACT DOCUMENTS. ALL LAWN AREAS SHALL SLOPE TO DRAINAGE STRUCTURES.
- CONTRACTOR TO CLEAN ALL PROPOSED AND EXISTING STORM STRUCTURE SUMPS AND JET ALL STORM PIPES THAT ARE ADJACENT TO CONSTRUCTION ACTIVITIES.
- SEE DETAILED GRADING OF FOOTBALL FIELD IMPROVEMENTS, L PLAN SHEETS.

LEGEND

- EXISTING PAVEMENT/ TRACK TO REMAIN
- FURNISH AND INSTALL TRACK PROTECTION OVER EXISTING ASPHALT. TRACK PROTECTION SHALL BE LEFT ONSITE UNTIL WORK BY ALL TRADES IS COMPLETE.
- LIMITS OF FOOTBALL FIELD IMPROVEMENTS (SEE L PLAN SHEETS)
- SILT FENCE
- LIMITS OF CONSTRUCTION

UTILITY NOTES

- ADJUST RIMS OF ALL EXISTING STRUCTURES WITHIN FOOTBALL FIELD IMPROVEMENTS TO BE MIN. 12" BELOW PROPOSED FINISHED GRADE. (SEE DETAIL #2, SHEET LD1.01.)
- NEW FLAG POLE TO HAVE LIGHT, REFER TO ELECTRICAL ENGINEER FOR ELECTRICAL SERVICE, SEE LOCATION SHEET L 505

EX. STORM STRUCTURE

- | | | |
|---------------------------------------------------------------------------------------------------------------------------------------------------------------------------------------------------------------------------------------------------------------------------------------------------------------------------------------------------------------------------------------------------------------------------------------------------------------------------------------------------------------------------------------------|--------------------------------------------------------------------------------------------------------------------------------------------------------------------------------------------------------------------------------------------------------------------------------------------------------------------------------------------------------------------------------------------------------------------------------------------------------------------------|--------------------------------------------------------------------------------------------------------------------------------------------------------------------------------------------------|
| <p>CB#1 - 4"Ø CONCRETE
RIM 842.24
INV (N) 12" CPP=839.34
INV (SE) 12" CPP=839.31
TOP OF WATER=839.29
SUMP=837.39</p> <p>CB#2 - 4"Ø CONCRETE
RIM 843.54
INV (NW) 12" CPP=839.51
INV (S) 12" CPP=839.35
INV (SE) 12" CPP=839.34
TOP OF WATER=839.29
SUMP=837.54</p> <p>CB#3 - 2"Ø CONCRETE
RIM 842.15
INV (NW) 12" CPP=839.50
SUMP=837.60</p> <p>CB#4 - 3"Ø CONCRETE
RIM 843.26
INV (NE) 8" CPP=840.36
INV (SE) 7" PVC=839.76
TOP OF WATER=839.60
SUMP=838.41</p> | <p>CB#5 - 3"Ø CONCRETE
RIM 843.63
INV (N) 8" CPP=841.03
INV (SW) 8" CPP=841.03
TOP OF WATER=840.90
SUMP=839.63</p> <p>CB#6 YARD DRAIN
RIM 842.94
(FILLED WITH DEBRIS - NO PIPES VISIBLE)</p> <p>CB#7 - CONCRETE
RIM 842.24 (BEEHIVE)
INV (NW) 6" PVC=840.04
TOP OF WATER=839.79
SUMP=839.24</p> <p>CB#8 - 2"Ø CONCRETE
RIM 841.10
(FILLED WITH WATER - NO PIPES VISIBLE)
TOP OF WATER=840.10
SUMP=838.20</p> | <p>CB#9 - 2"Ø PLASTIC
RIM 844.83
INV (NW) 6" PVC=842.92
INV (SE) 6" PVC=842.99
SUMP=842.33</p> <p>CB#12 - 3"Ø CONCRETE
RIM 850.10
(NO PIPES VISIBLE)
SUMP=841.10</p> |
|---------------------------------------------------------------------------------------------------------------------------------------------------------------------------------------------------------------------------------------------------------------------------------------------------------------------------------------------------------------------------------------------------------------------------------------------------------------------------------------------------------------------------------------------|--------------------------------------------------------------------------------------------------------------------------------------------------------------------------------------------------------------------------------------------------------------------------------------------------------------------------------------------------------------------------------------------------------------------------------------------------------------------------|--------------------------------------------------------------------------------------------------------------------------------------------------------------------------------------------------|

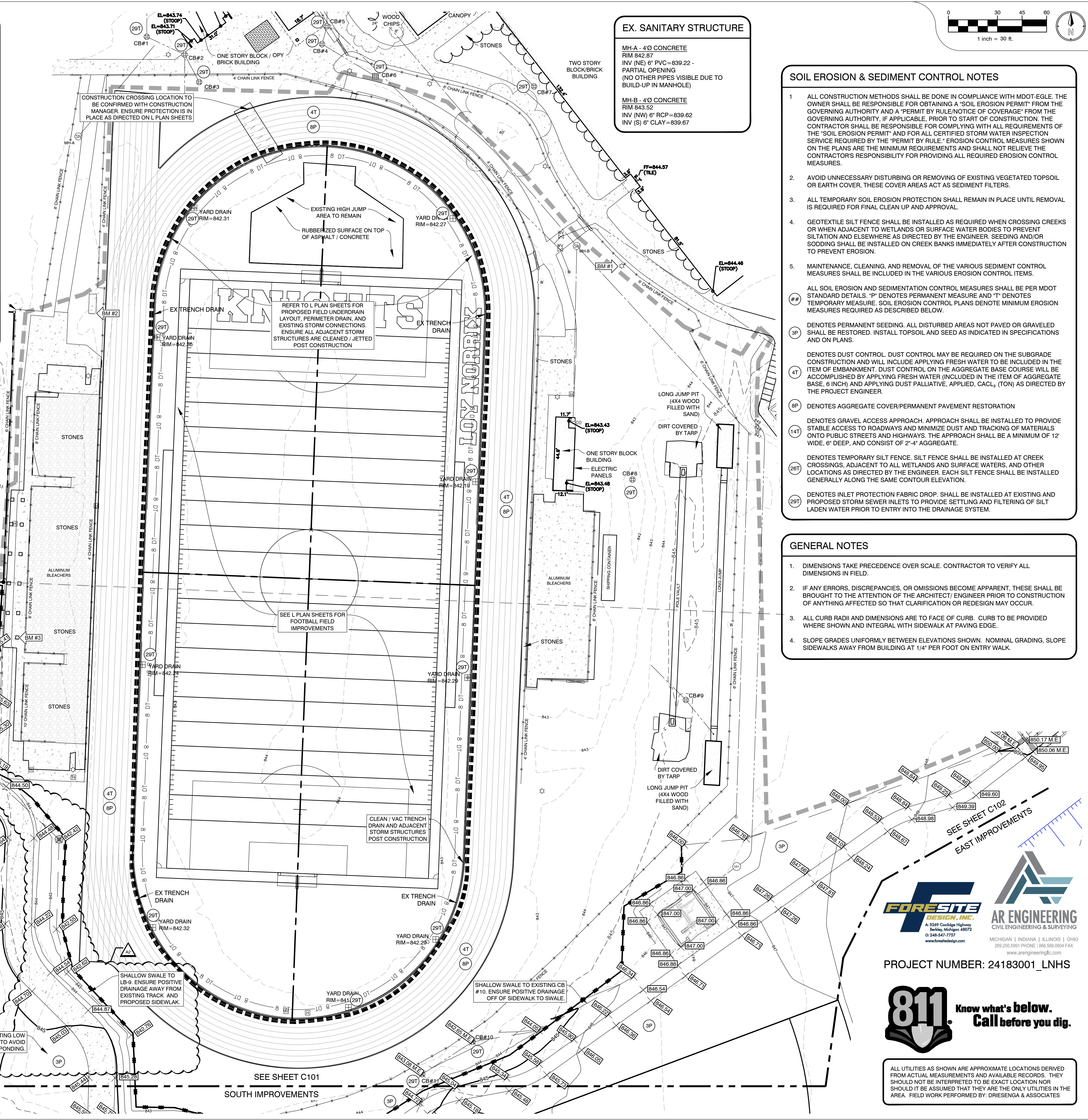

EX. SANITARY STRUCTURE

MH-A - 4"Ø CONCRETE
RIM 842.87
INV (NE) 6" PVC=839.22-
PARTIAL OPENING
(NO OTHER PIPES VISIBLE DUE TO BUILD-UP IN MANHOLE)

MH-B - 4"Ø CONCRETE
RIM 843.52
INV (NW) 6" RCP=839.62
INV (S) 6" CLAY=839.67

SOIL EROSION & SEDIMENT CONTROL NOTES

- ALL CONSTRUCTION METHODS SHALL BE DONE IN COMPLIANCE WITH MDOE-EGL. THE OWNER SHALL BE RESPONSIBLE FOR OBTAINING A "SOIL EROSION PERMIT" FROM THE GOVERNING AUTHORITY AND A "PERMIT BY RULE/NOTICE OF COVERAGE" FROM THE GOVERNING AUTHORITY, IF APPLICABLE, PRIOR TO START OF CONSTRUCTION. THE CONTRACTOR SHALL BE RESPONSIBLE FOR COMPLYING WITH ALL REQUIREMENTS OF THE "SOIL EROSION PERMIT" AND FOR ALL CERTIFIED STORM WATER INSPECTION SERVICE REQUIRED BY THE "PERMIT BY RULE". EROSION CONTROL MEASURES SHOWN ON THE PLANS ARE THE MINIMUM REQUIREMENTS AND SHALL NOT RELIEVE THE CONTRACTOR'S RESPONSIBILITY FOR PROVIDING ALL REQUIRED EROSION CONTROL MEASURES.
 - AVOID UNNECESSARY DISTURBING OR REMOVING OF EXISTING VEGETATED TOPSOIL OR EARTH COVER, THESE COVER AREAS ACT AS SEDIMENT FILTERS.
 - ALL TEMPORARY SOIL EROSION PROTECTION SHALL REMAIN IN PLACE UNTIL REMOVAL IS REQUIRED FOR FINAL CLEAN UP AND APPROVAL.
 - GEOTEXTILE SILT FENCE SHALL BE INSTALLED AS REQUIRED WHEN CROSSING CREEKS OR WHEN ADJACENT TO WETLANDS OR SURFACE WATER BODIES TO PREVENT SILTATION AND ELSEWHERE AS DIRECTED BY THE ENGINEER. SEEDING AND/OR SODDING SHALL BE INSTALLED ON CREEK BANKS IMMEDIATELY AFTER CONSTRUCTION TO PREVENT EROSION.
 - MAINTENANCE, CLEANING, AND REMOVAL OF THE VARIOUS SEDIMENT CONTROL MEASURES SHALL BE INCLUDED IN THE VARIOUS EROSION CONTROL ITEMS.
- ALL SOIL EROSION AND SEDIMENTATION CONTROL MEASURES SHALL BE PER MDOE STANDARD DETAILS. "P" DENOTES PERMANENT MEASURE AND "T" DENOTES TEMPORARY MEASURE. SOIL EROSION CONTROL PLANS DENOTE MINIMUM EROSION MEASURES REQUIRED AS DESCRIBED BELOW.
- ## DENOTES PERMANENT SEEDING. ALL DISTURBED AREAS NOT PAVED OR GRAVELED SHALL BE RESTORED. INSTALL TOPSOIL AND SEED AS INDICATED IN SPECIFICATIONS AND ON PLANS.
 - 4T DENOTES DUST CONTROL. DUST CONTROL MAY BE REQUIRED ON THE SUBGRADE CONSTRUCTION AND WILL INCLUDE APPLYING FRESH WATER TO BE INCLUDED IN THE ITEM OF EMBANKMENT. DUST CONTROL ON THE AGGREGATE BASE COURSE WILL BE ACCOMPLISHED BY APPLYING FRESH WATER INCLUDED IN THE ITEM OF AGGREGATE BASE. 6" INCH) AND APPLYING DUST PALLIATIVE, APPLIED, CaCl₂ (TON) AS DIRECTED BY THE PROJECT ENGINEER.
 - 8P DENOTES AGGREGATE COVER/PERMANENT PAVEMENT RESTORATION
 - 14T DENOTES GRAVEL ACCESS APPROACH. APPROACH SHALL BE INSTALLED TO PROVIDE STABLE ACCESS TO ROADWAYS AND MINIMIZE DUST AND TRACKING OF MATERIALS ONTO PUBLIC STREETS AND HIGHWAYS. THE APPROACH SHALL BE A MINIMUM OF 12' WIDE, 6" DEEP, AND CONSIST OF 2"-4" AGGREGATE.
 - 29T DENOTES TEMPORARY SILT FENCE. SILT FENCE SHALL BE INSTALLED AT CREEK CROSSINGS, ADJACENT TO ALL WETLANDS AND SURFACE WATERS, AND OTHER LOCATIONS AS DIRECTED BY THE ENGINEER. EACH SILT FENCE SHALL BE INSTALLED GENERALLY ALONG THE SAME CONTOUR ELEVATION.
 - 29T DENOTES INLET PROTECTION FABRIC DROP. SHALL BE INSTALLED AT EXISTING AND PROPOSED STORM SEWER INLETS TO PROVIDE SETTLING AND FILTERING OF SILT LADEN WATER PRIOR TO ENTRY INTO THE DRAINAGE SYSTEM.

GENERAL NOTES

- DIMENSIONS TAKE PRECEDENCE OVER SCALE. CONTRACTOR TO VERIFY ALL DIMENSIONS IN FIELD.
- IF ANY ERRORS, DISCREPANCIES, OR OMISSIONS BECOME APPARENT, THESE SHALL BE BROUGHT TO THE ATTENTION OF THE ARCHITECT/ENGINEER PRIOR TO CONSTRUCTION OF ANYTHING AFFECTED SO THAT CLARIFICATION OR REDESIGN MAY OCCUR.
- ALL CURB RADI AND DIMENSIONS ARE TO FACE OF CURB. CURB TO BE PROVIDED WHERE SHOWN AND INTEGRAL WITH SIDEWALK AT PAVING EDGE.
- SLOPE GRADES UNIFORMLY BETWEEN ELEVATIONS SHOWN. NOMINAL GRADING. SLOPE SIDEWALKS AWAY FROM BUILDING AT 1/4" PER FOOT ON ENTRY WALK.

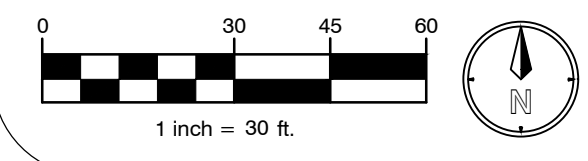

TowerPinkster
Architecture · Engineering · Interiors

PROJECT TITLE
LOY NORRHX HIGH SCHOOL ATHLETICS PROJECT

OWNER
KALAMAZOO PUBLIC SCHOOLS

DATE
JANUARY 24, 2025

SHEET NUMBER
C300
23-625.00

ADDENDUM No. 2 02/12/2025
ADDENDUM No. 1 02/07/2025
ISSUED FOR DATE

PROJECT NUMBER: 24183001_LNHS

811 Know what's below. Call before you dig.

ALL UTILITIES AS SHOWN ARE APPROXIMATE LOCATIONS DERIVED FROM ACTUAL MEASUREMENTS AND AVAILABLE RECORDS. THEY SHOULD NOT BE INTERPRETED TO BE EXACT LOCATION NOR SHOULD IT BE ASSUMED THAT THEY ARE THE ONLY UTILITIES IN THE AREA. FIELD WORK PERFORMED BY: DRIESSENGA & ASSOCIATES

FOREST DESIGN, INC. AR ENGINEERING CIVIL ENGINEERING & SURVEYING

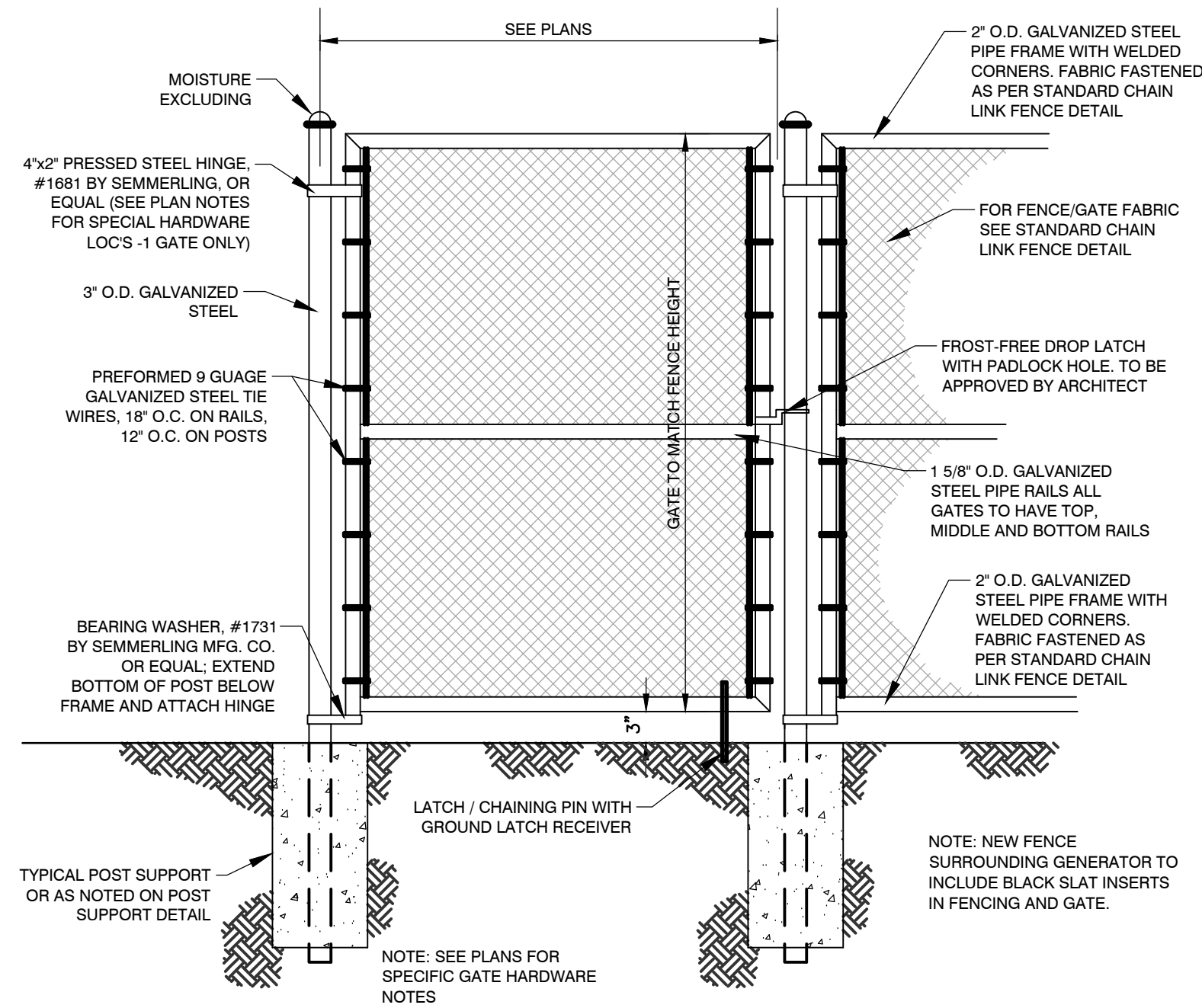

PERIMETER FENCE GATE DETAIL
C400 NOT TO SCALE

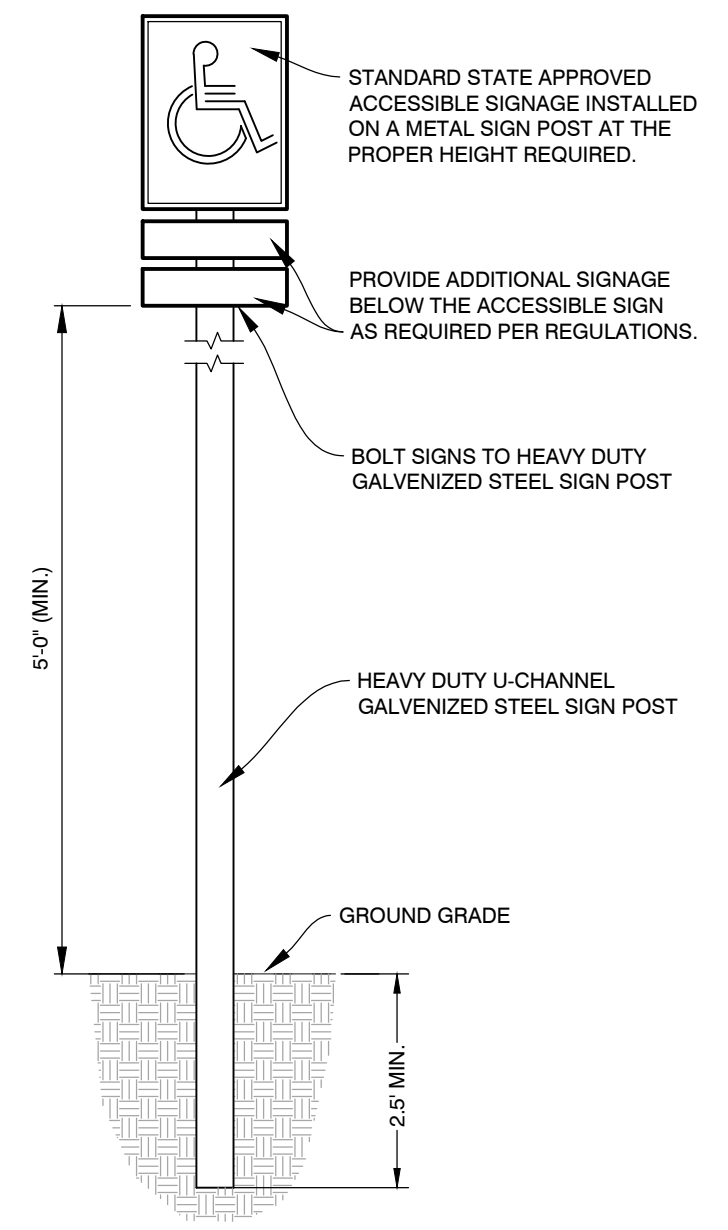

ACCESSIBLE PARKING SIGN DETAIL
C400 - 090101 NOT TO SCALE

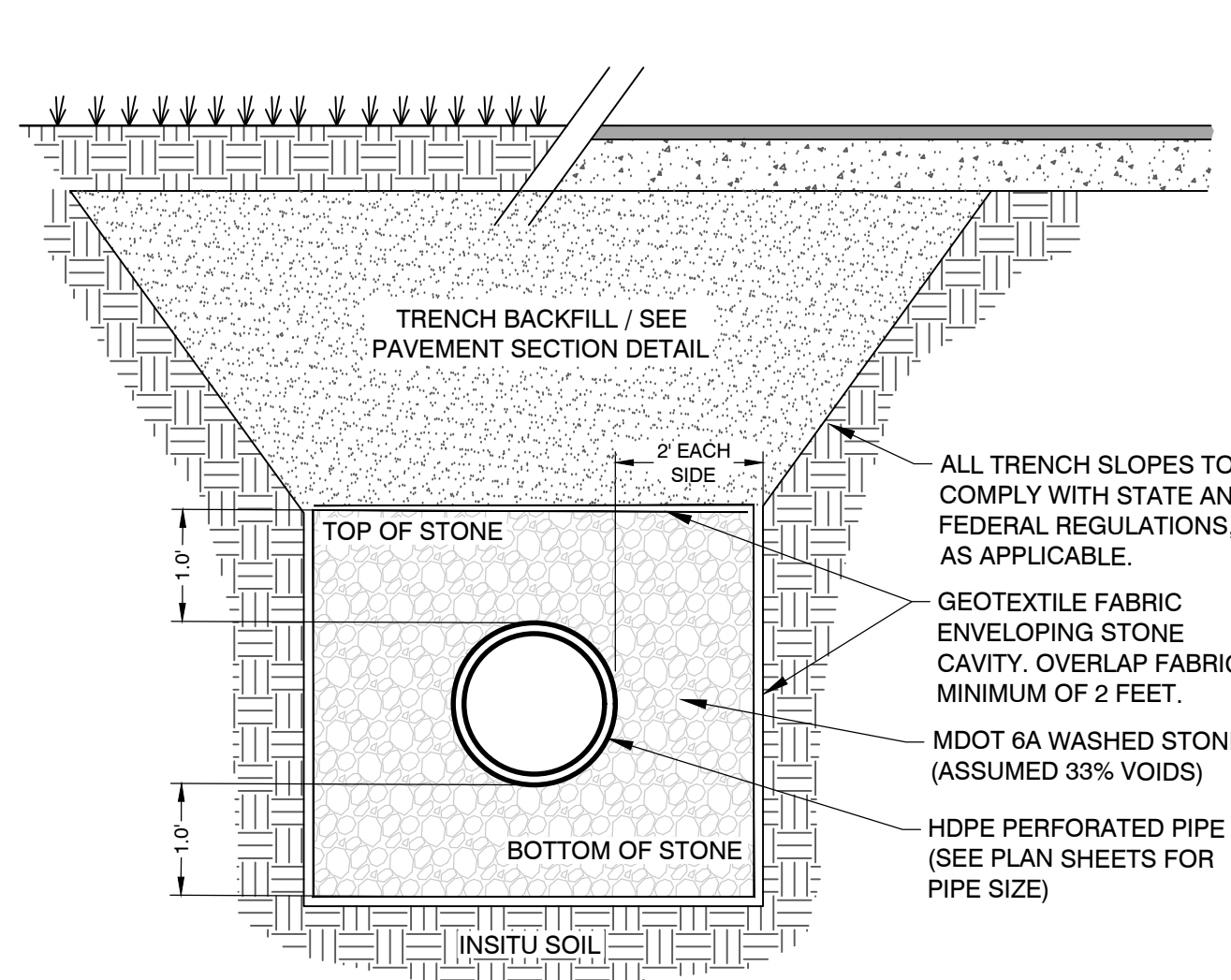

UNDERGROUND STORM STONE TRENCH DETAIL
C400 - 050009 NOT TO SCALE

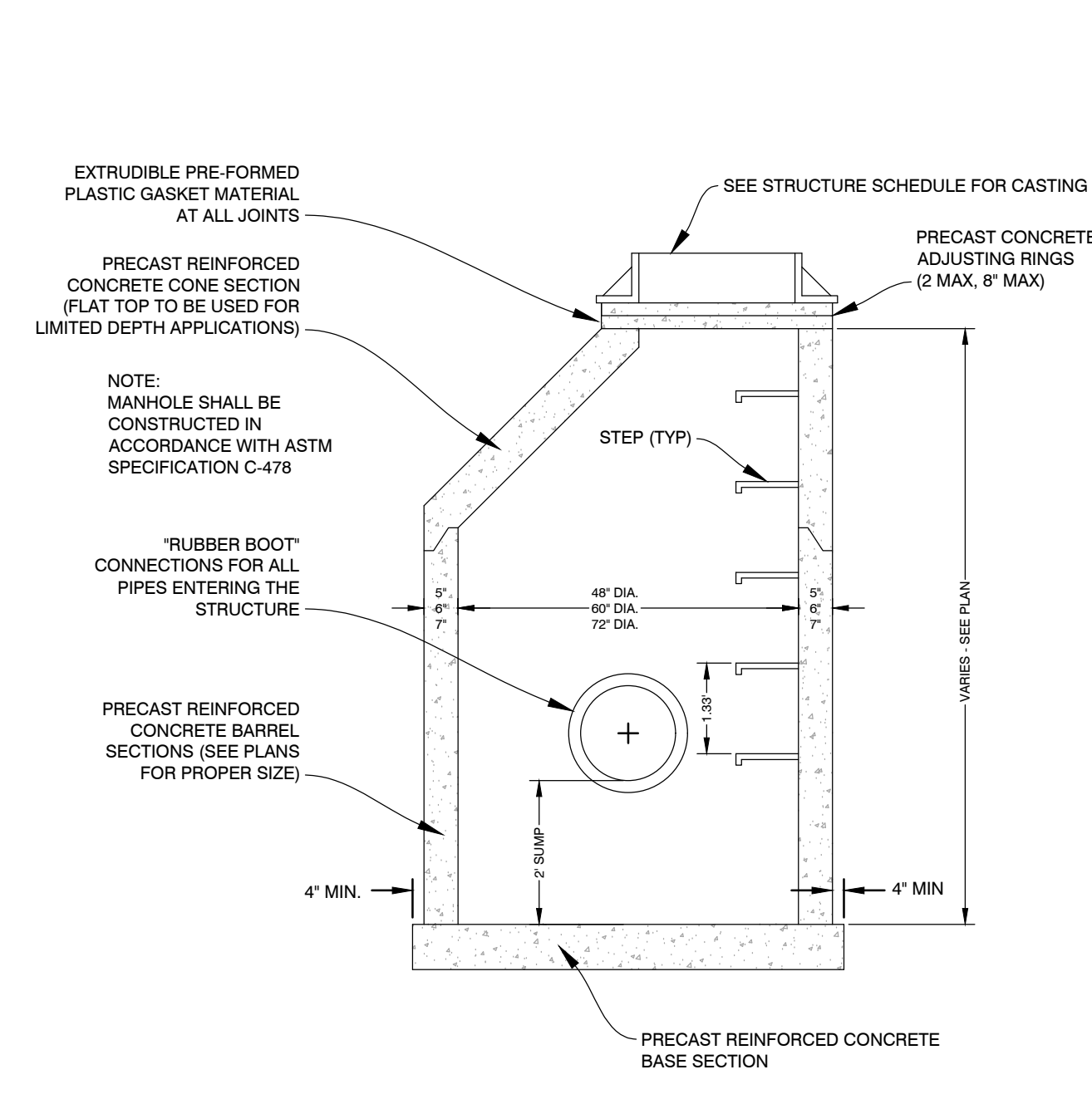

STORM CATCH BASIN DETAIL
C400 - 050003 NOT TO SCALE

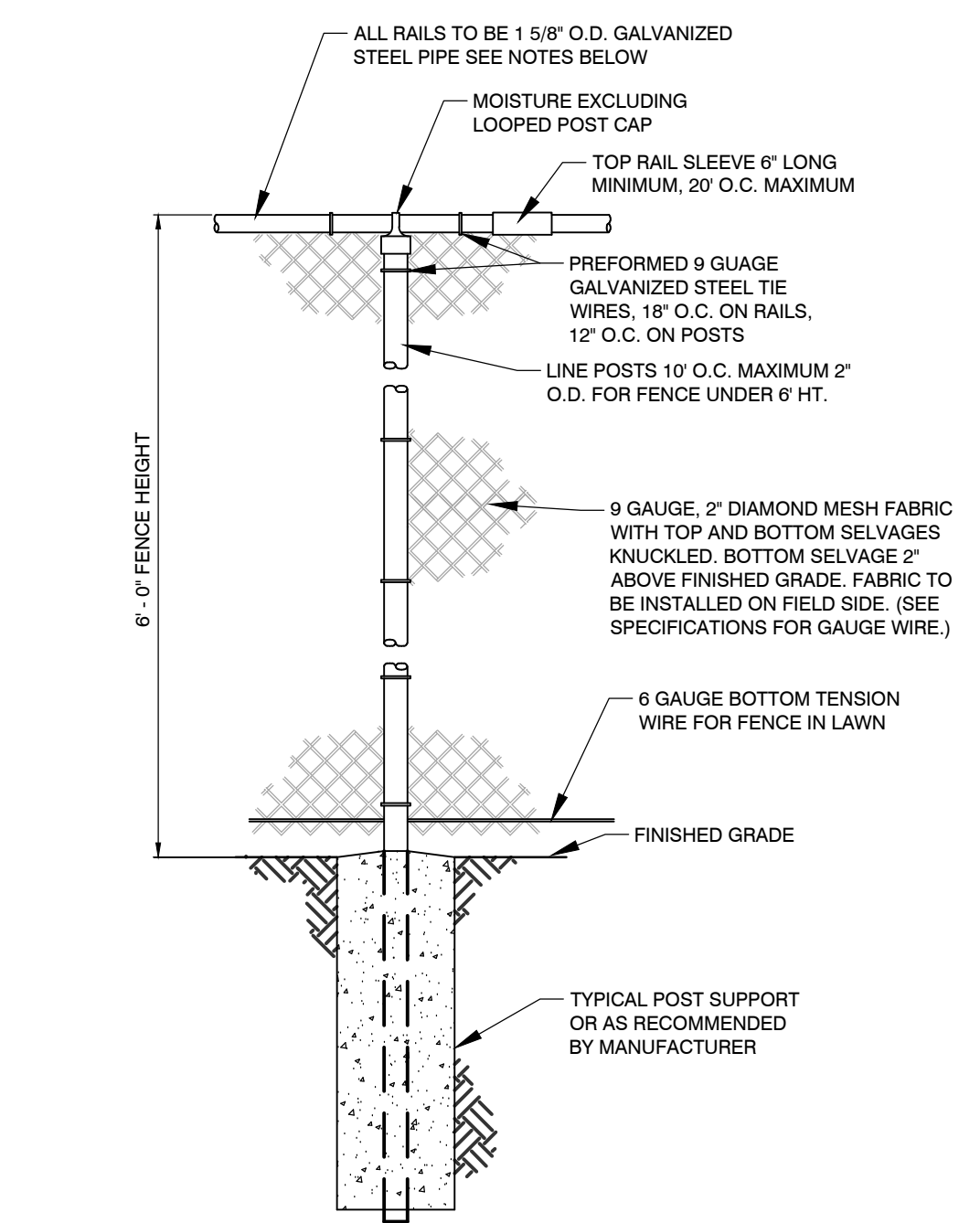

STANDARD PERIMETER CHAIN LINK FENCE DETAIL
C400 NOT TO SCALE

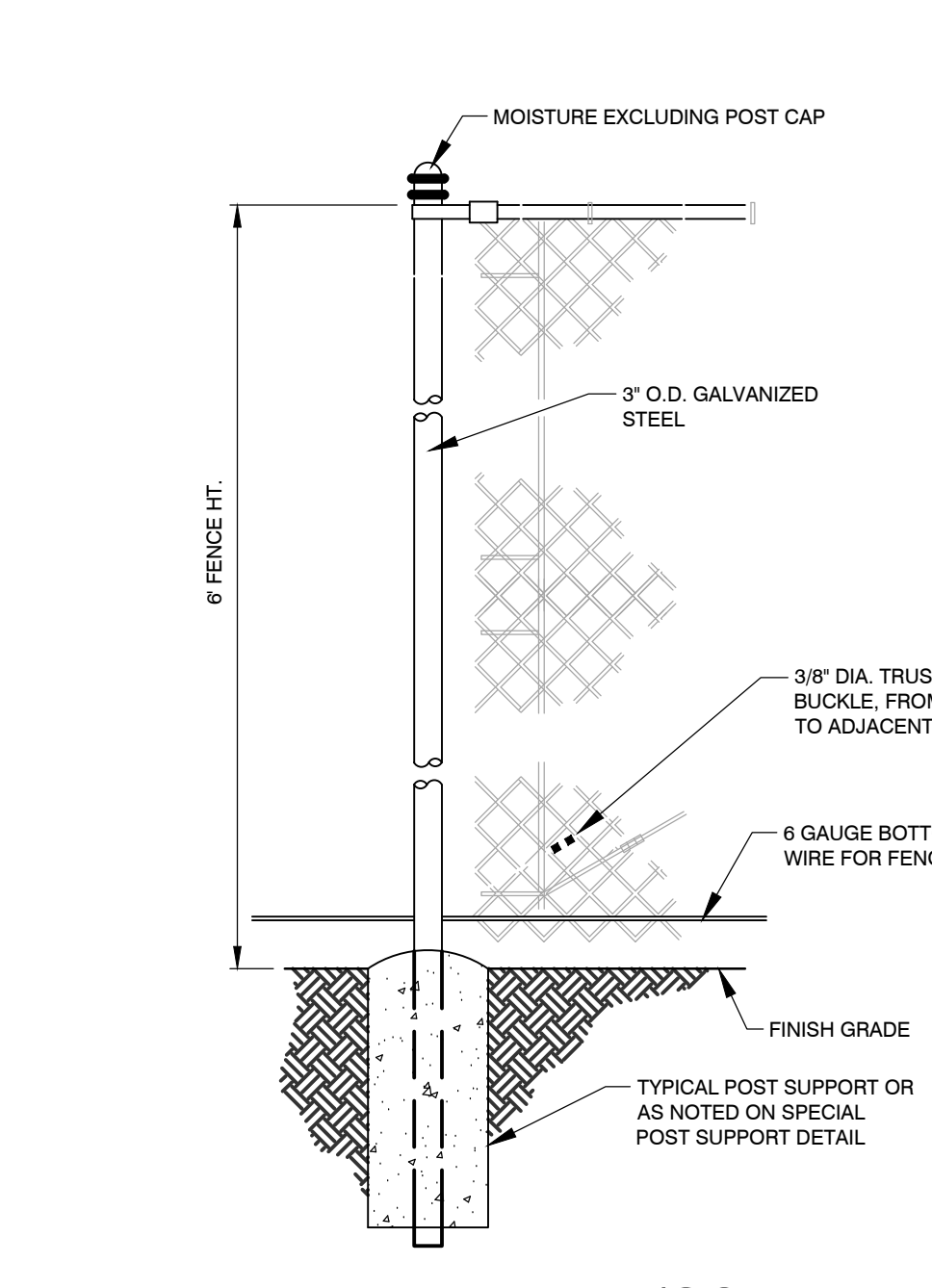

PERIMETER TERMINAL/CORNER POST DETAIL
C400 NOT TO SCALE

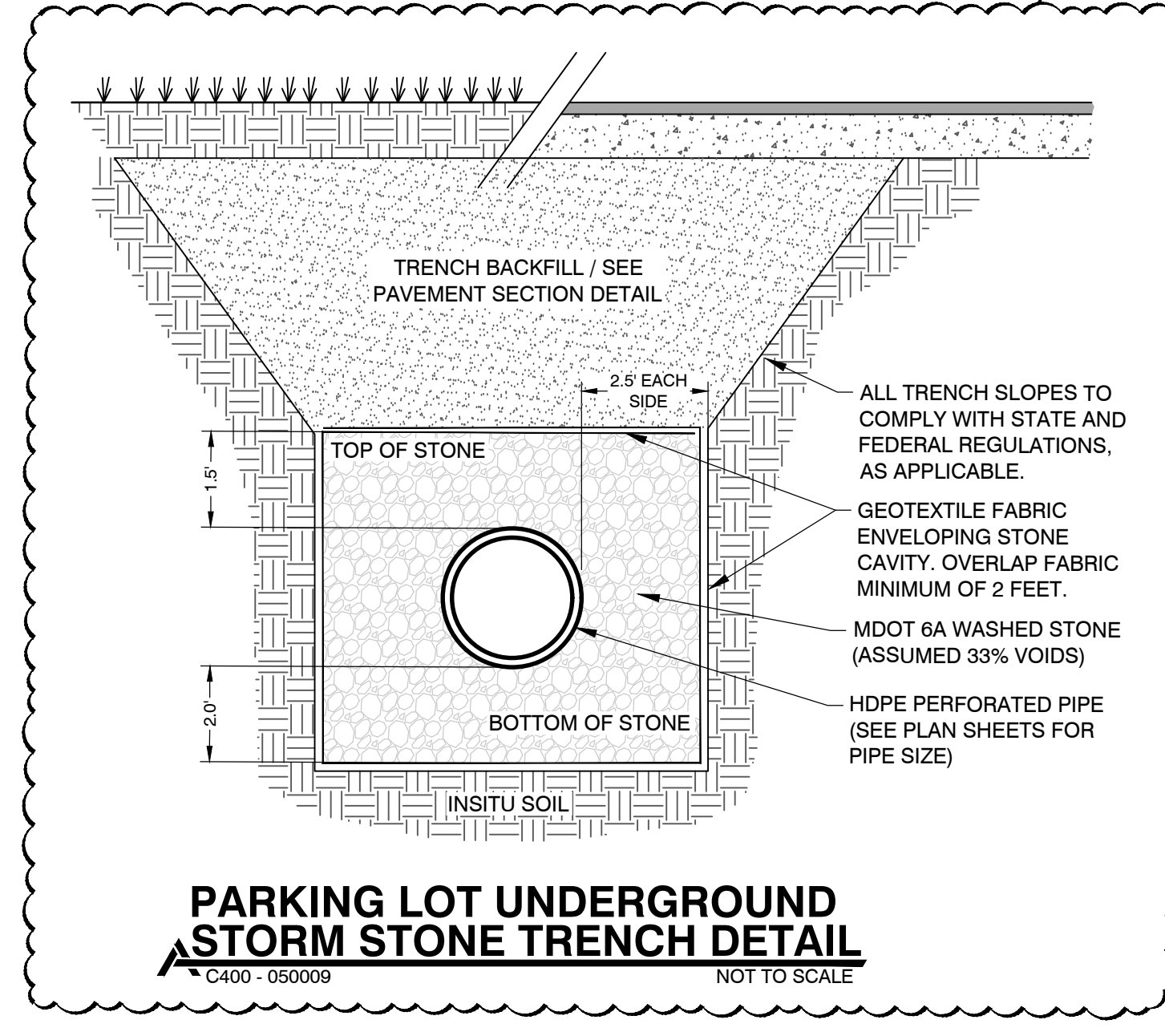

PARKING LOT UNDERGROUND STORM STONE TRENCH DETAIL
C400 - 050009 NOT TO SCALE

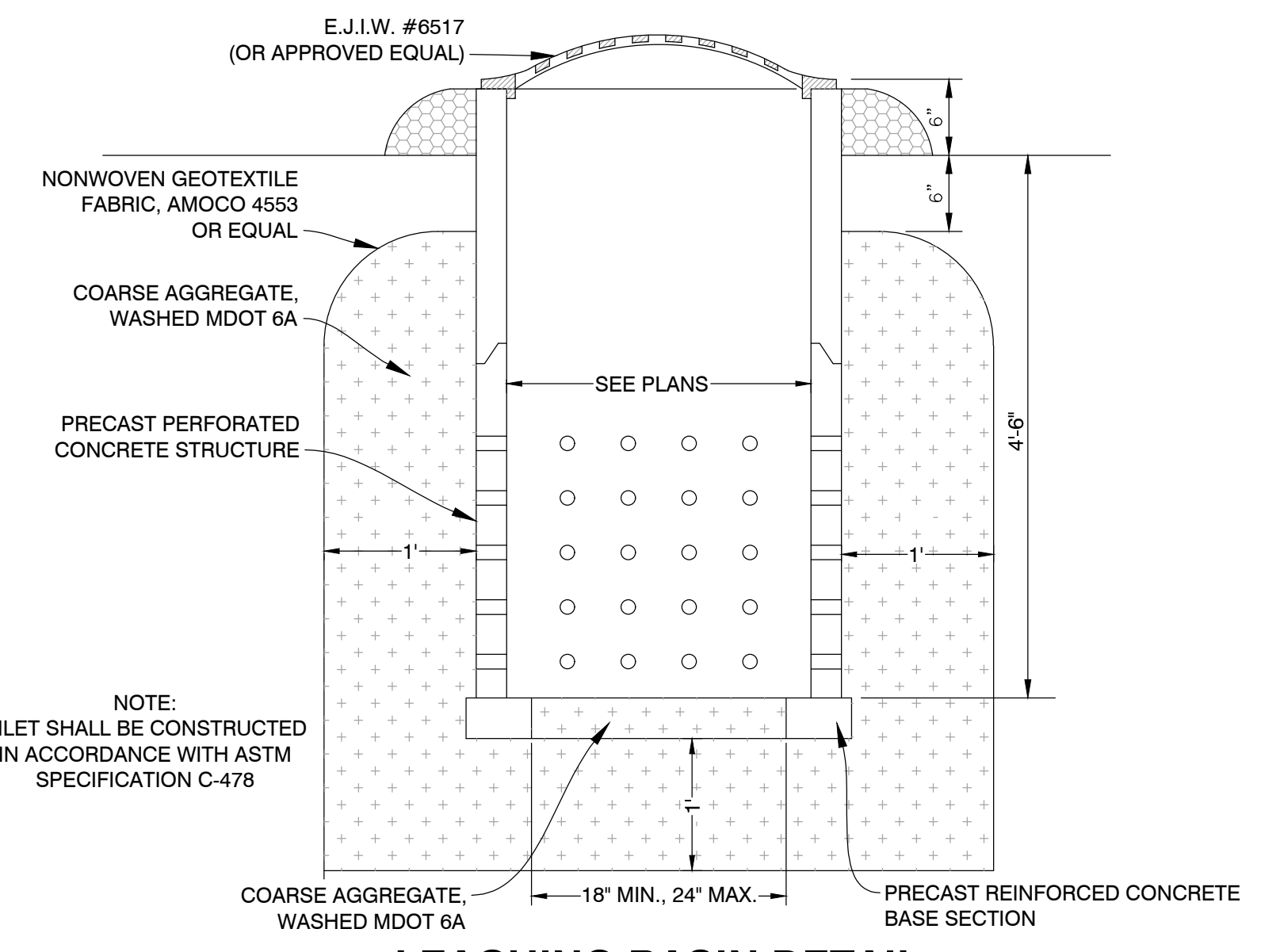

LEACHING BASIN DETAIL
C400 - 050006 NOT TO SCALE

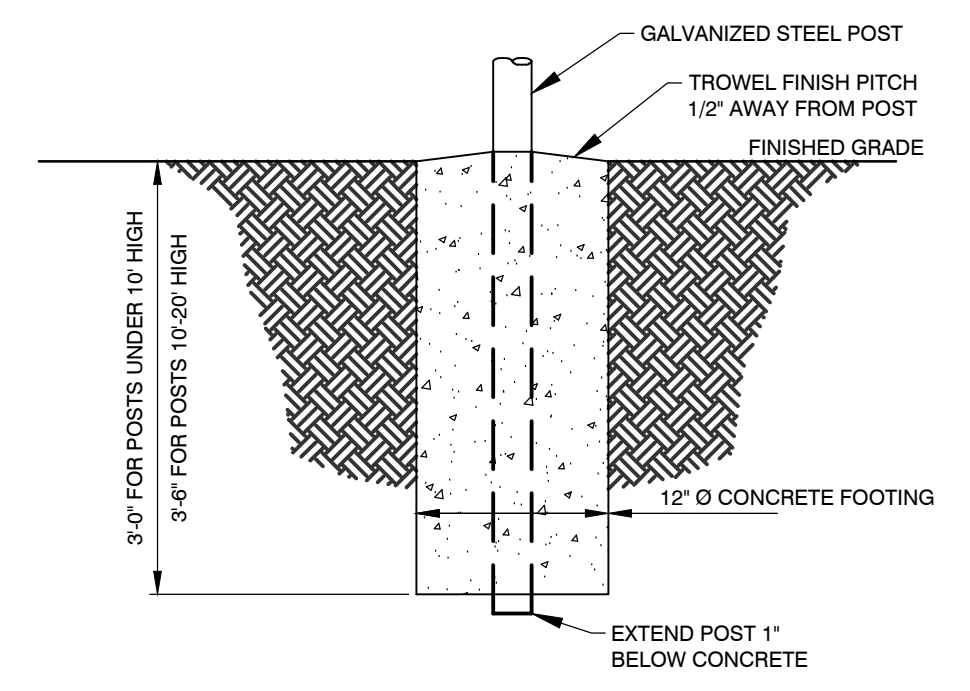

TYPICAL PERIMETER POST SUPPORT DETAIL
C400 NOT TO SCALE

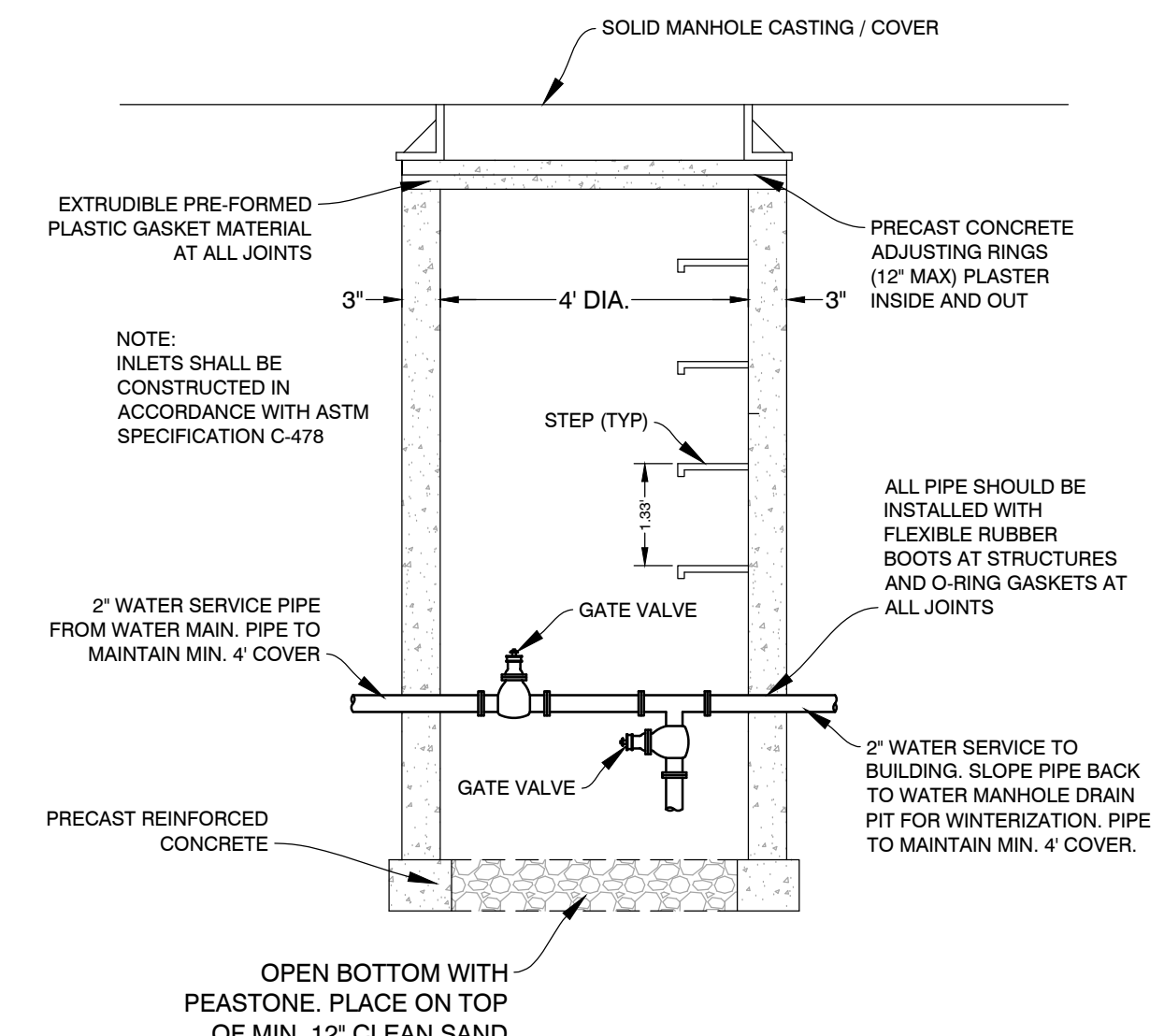

WATER MANHOLE DRAIN PIT DETAIL
C400 NOT TO SCALE

ADDENDUM No. 2 02/12/2025
ADDENDUM No. 1 02/07/2025
ISSUED FOR DATE

PROJECT TITLE
LOY NORRICH HIGH SCHOOL ATHLETICS PROJECT

OWNER
KALAMAZOO PUBLIC SCHOOLS

Kalamazoo, Michigan

SHEET TITLE
SITE AND UTILITY DETAILS

DATE
JANUARY 24, 2025

SHEET NUMBER
C400
23-625.00



PROJECT NUMBER: 24183001_LNHS



ALL UTILITIES AS SHOWN ARE APPROXIMATE LOCATIONS DERIVED FROM ACTUAL MEASUREMENTS AND AVAILABLE RECORDS. THEY SHOULD NOT BE INTERPRETED TO BE EXACT LOCATION NOR SHOULD IT BE ASSUMED THAT THEY ARE THE ONLY UTILITIES IN THE AREA. FIELD WORK PERFORMED BY: DRIESENGA & ASSOCIATES



LEGEND

EXISTING	PROPOSED
○ SPOT ELEVATION	X-XXXXX SPOT GRADE
XXXXX AS-BUILT SPOT ELEVATION	X-TXXXXX TOP OF WALL ELEVATION
-X-X- FENCE	X-T/CXXXXX TOP OF CURB ELEVATION
⊕ DRAINAGE STRUCTURE	X-ME-XXXXX MATCH EXISTING ELEVATION
-ST- STORM DRAIN	T/TXXXXX TOP OF TRENCH ELEVATION
○-○ LIGHT POLE	←-←-←- DRAINAGE SWALE
-E-E- ELECTRICAL	-X-X- CHAINLINK FENCE - SEE PLANS FOR HT.
-W-W- WATER	○-○ ORNAMENTAL FENCE - SEE PLANS FOR HT.
-T-T- TELEPHONE	⊕-⊕ DRAINAGE STRUCTURE
-IRR- IRRIGATION	-ST- STORM DRAIN
-P- PROPERTY	-//- FLAT DRAIN
-SS- SANITARY	- - - 4" PERFORATED DRAINTILE
-GAS- GAS	- - - 6" PERFORATED DRAINTILE
	- 8" DT- 8" PERFORATED DRAINTILE
	○-○ LIGHT POLE
	-E- ELECTRICAL
	-W- WATER
	-T- TELEPHONE
	-IRR- IRRIGATION
	- - - LIMITS OF CONSTRUCTION
	■ DEMOLITION
	■ SYNTHETIC TURF
	■ TOPSOIL AND SEED
	■ RED CLAY INFILL MIX TOP DRESSING
	■ 4" NON-REINFORCED CONCRETE OVER COMPACTED SAND BASE
	■ WARNING TRACK

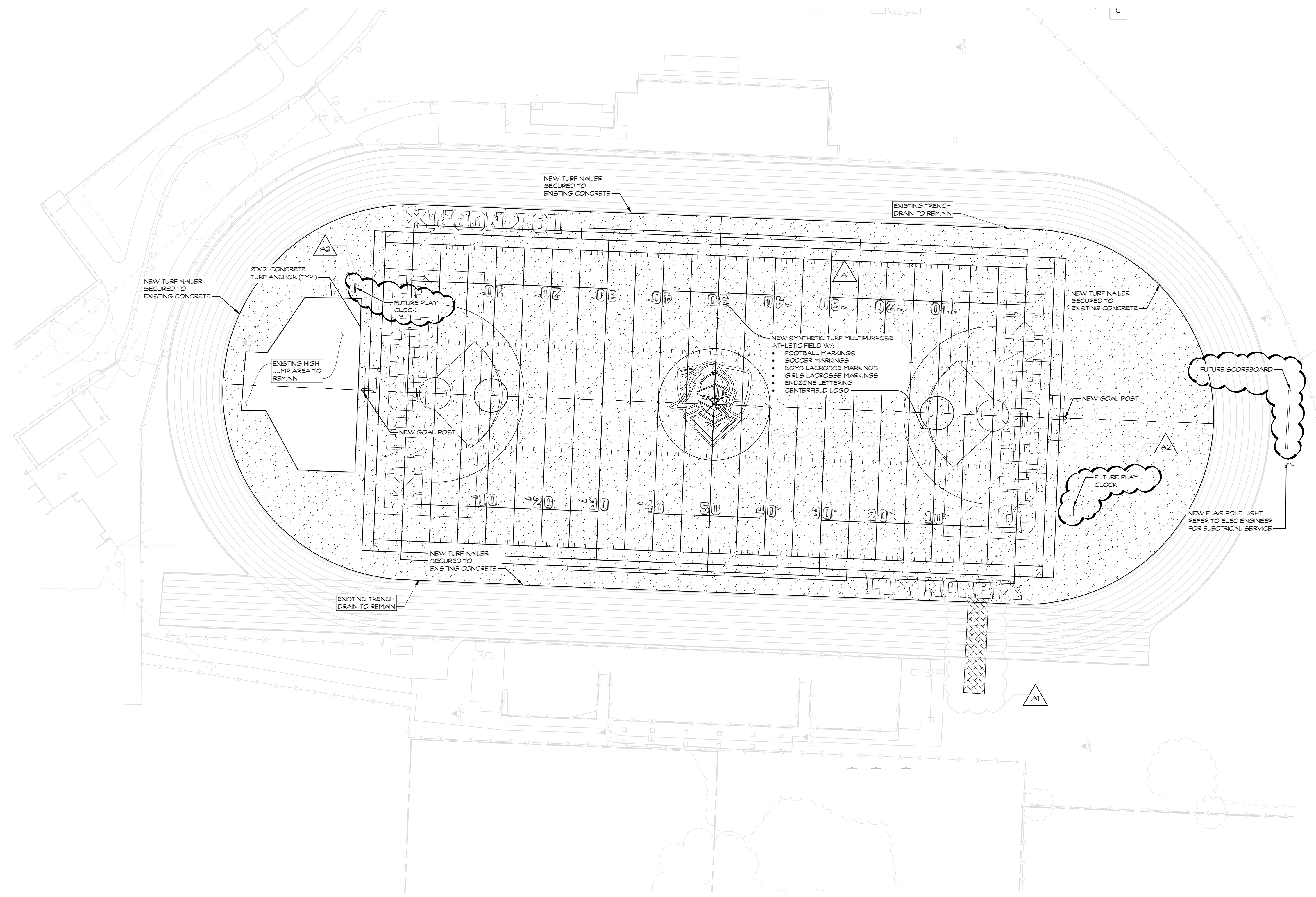
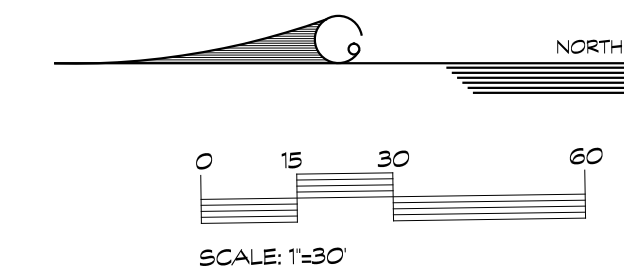

ADDENDUM 2 FEBRUARY 12, 2025
ADDENDUM 1 FEBRUARY 7, 2025
ISSUED FOR DATE

PROJECT TITLE
LOY NORRIS HIGH SCHOOL ATHLETICS PROJECT

OWNER
KALAMAZOO PUBLIC SCHOOLS
Kalamazoo, Michigan

DATE
JANUARY 24, 2025

SHEET TITLE
PLAN AREA A
SHEET NUMBER
L 502
23-625.00

NOTES

- NOTES AND LEGEND SHALL APPLY TO ALL SHEETS AND ALL SITES
- CONTRACTOR SHALL BE SOLELY RESPONSIBLE AND MAKE EVERY EFFORT TO LOCATE EXISTING UNDERGROUND UTILITIES. THIS SHALL INCLUDE CONSULTING WITH ALL LOCAL UTILITY COMPANIES AND USING A SIGNAL LOCATOR PRIOR TO EXCAVATION. ANY AND ALL REPAIRS SHALL BE COMPLETED WITHIN 48 HRS. OR THE OWNER SHALL HAVE THE REPAIR WORK COMPLETED AT THE CONTRACTORS EXPENSE.
- TOPSOIL AND SEED ALL AREAS DISTURBED AND NOT OTHERWISE DEVELOPED. ALL WORK I.E. DEMOLITION AND REMOVALS, DRAINAGE WORK, STONE AND ASPHALT, FENCING, TRACK SURFACE, ETC. SHALL BE COMPLETED BY DATE AS NOTED IN CONTRACT DOCUMENTS. ALL LAWN AREAS SHALL SLOPE TO DRAINAGE STRUCTURES.
- ALL CONTOURS AND SPOT GRADES REFER TO FINISH GRADE OF LAWN, ASPHALT, OR CONCRETE. DO NOT FACTOR IN THE ALL-WEATHER SURFACE OR ACRYLIC COATING DEPTH.

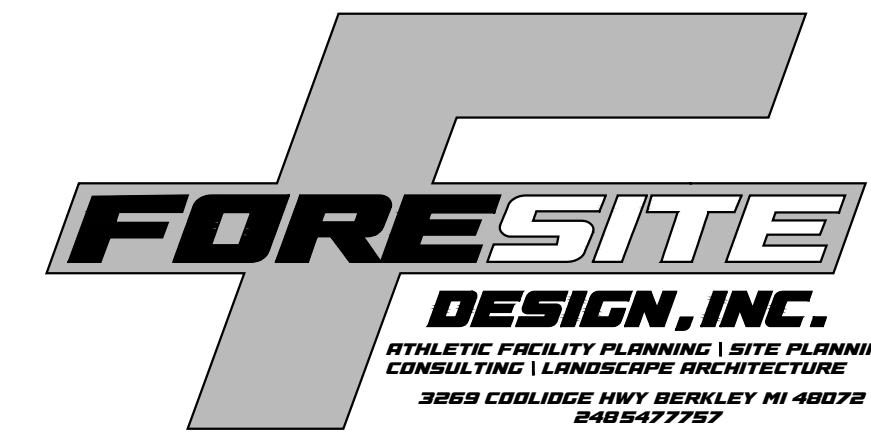

LEGEND

EXISTING	PROPOSED
○ SPOT ELEVATION	X XXXXX SPOT GRADE
XXXXX AS-BUILT SPOT ELEVATION	X TXXXXX TOP OF WALL ELEVATION
-X-X- FENCE	X T/CXXXXX TOP OF CURB ELEVATION
⊕ DRAINAGE STRUCTURE	X ME+XXXXX MATCH EXISTING ELEVATION
-ST- STORM DRAIN	T/TXXXXX TOP OF TRENCH ELEVATION
○ LIGHT POLE	← DRAINAGE SWALE
-E- ELECTRICAL	X-X CHAINLINK FENCE - SEE PLANS FOR HT.
-W- WATER	○ ORNAMENTAL FENCE - SEE PLANS FOR HT.
-T- TELEPHONE	⊕ DRAINAGE STRUCTURE
-IRR- IRRIGATION	-ST- STORM DRAIN
-PROPERTY- PROPERTY	/// FLAT DRAIN
-SS- SANITARY	- - - 4" PERFORATED DRAINTILE
-GAS- GAS	- - - 6" PERFORATED DRAINTILE
	- 8" DT - 8" PERFORATED DRAINTILE
	○ LIGHT POLE
	-E- ELECTRICAL
	-W- WATER
	-T- TELEPHONE
	-IRR- IRRIGATION
	--- LIMITS OF CONSTRUCTION
	DEMOLITION
	SYNTHETIC TURF
	TOPSOIL AND SEED
	RED CLAY INFIELD MIX TOP DRESSING
	NON-REINFORCED CONCRETE OVER COMPACTED SAND BASE
	WARNING TRACK

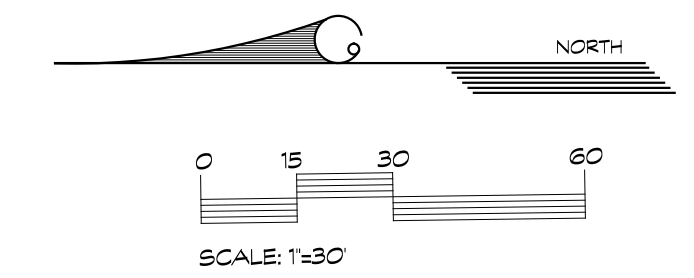

SEE SHEETS
L 522 FOR FIELD GRAPHICS REF DETAILS
L 523 FOR FIELD GRAPHICS
L 524 FOR FOOTBALL DETAILS
L 525 FOR SOCCER DETAILS
L 526 FOR LACROSSE DETAILS

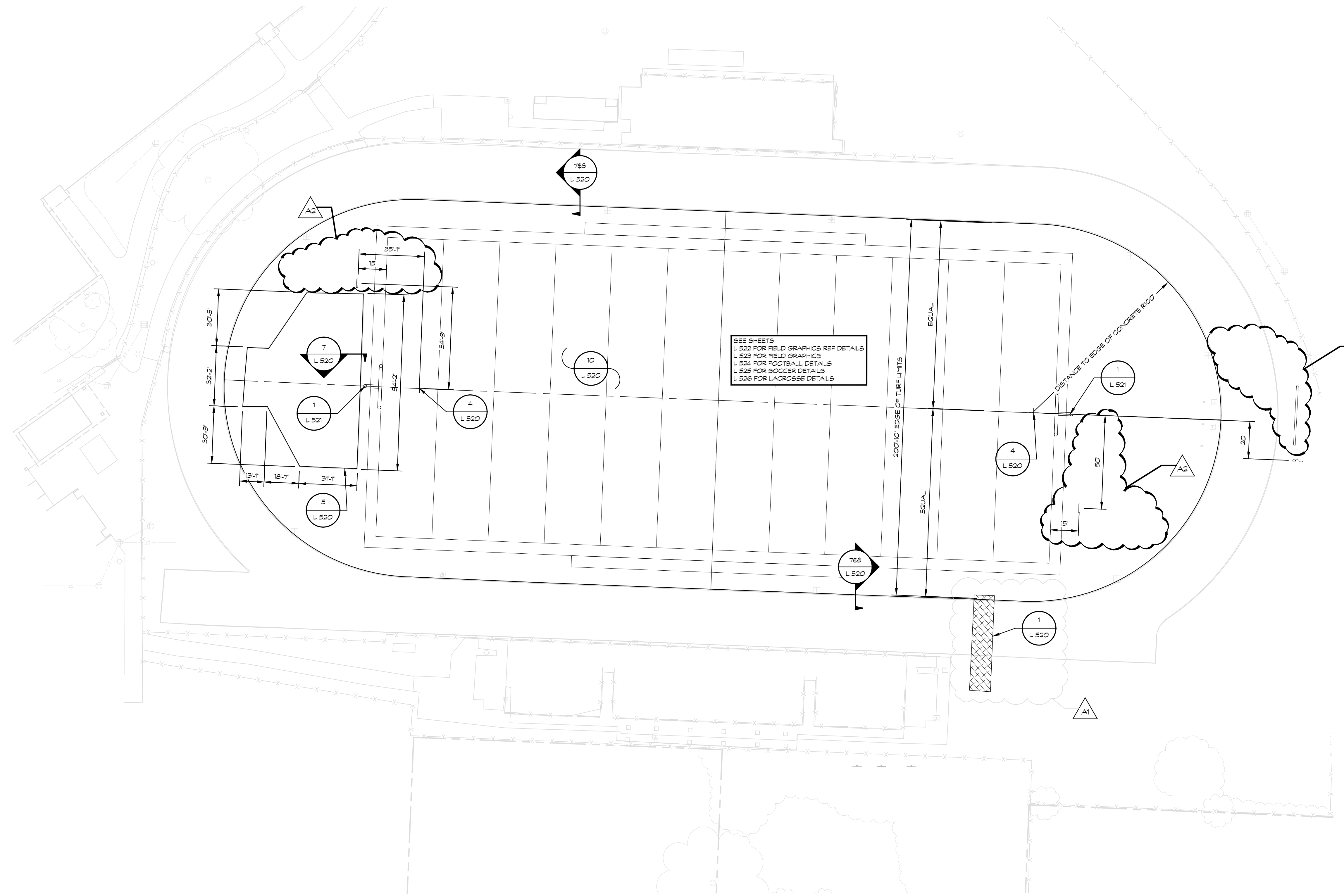

NOTES

- NOTES AND LEGEND SHALL APPLY TO ALL SHEETS AND ALL SITES
- CONTRACTOR SHALL BE SOLELY RESPONSIBLE AND MAKE EVERY EFFORT TO LOCATE EXISTING UNDERGROUND UTILITIES. THIS SHALL INCLUDE CONSULTING WITH ALL LOCAL UTILITY COMPANIES AND USING A SIGNAL LOCATOR PRIOR TO EXCAVATION. ANY AND ALL REPAIRS SHALL BE COMPLETED WITHIN 48 HRS. OR THE OWNER SHALL HAVE THE REPAIR WORK COMPLETED AT THE CONTRACTORS EXPENSE.
- TOPSOIL AND SEED ALL AREAS DISTURBED AND NOT OTHERWISE DEVELOPED. ALL WORK I.E. DEMOLITION AND REMOVALS, DRAINAGE WORK, STONE AND ASPHALT, FENCING, TRACK SURFACE, ETC. SHALL BE COMPLETED BY DATE AS NOTED IN CONTRACT DOCUMENTS. ALL LAWN AREAS SHALL SLOPE TO DRAINAGE STRUCTURES.
- ALL CONTOURS AND SPOT GRADES REFER TO FINISH GRADE OF LAWN, ASPHALT, OR CONCRETE. DO NOT FACTOR IN THE ALL-WEATHER SURFACE OR ACRYLIC COATING DEPTH.

ADDENDUM 2 FEBRUARY 12, 2025
ADDENDUM 1 FEBRUARY 7, 2025
ISSUED FOR DATE

PROJECT TITLE
LOY NORRIX HIGH
SCHOOL ATHLETICS
PROJECT

OWNER
KALAMAZOO PUBLIC
SCHOOLS
Kalamazoo, Michigan

SHEET TITLE
DIMENSION PLAN
AREA A

DATE
JANUARY 24, 2025

SHEET NUMBER
L 503
23-625.00

NOTES

1. NOTES AND LEGEND SHALL APPLY TO ALL SHEETS AND ALL SITES
2. CONTRACTOR SHALL BE SOLELY RESPONSIBLE AND MAKE EVERY EFFORT TO LOCATE EXISTING UNDERGROUND UTILITIES. THIS SHALL INCLUDE CONSULTING WITH ALL LOCAL UTILITY COMPANIES AND USING A SIGNAL LOCATOR PRIOR TO EXCAVATION. ANY AND ALL REPAIRS SHALL BE COMPLETED WITHIN 48 HRS. OR THE OWNER SHALL HAVE THE REPAIR WORK COMPLETED AT THE CONTRACTORS EXPENSE.
3. TOPSOIL AND SEED ALL AREAS DISTURBED AND NOT OTHERWISE DEVELOPED. ALL WORK I.E. DEMOLITION AND REMOVAL, DRAINAGE WORK, STONE AND ASPHALT FINISHES, TRACK SURFACE, ETC. SHALL BE COMPLETED BY DATE AS NOTED IN CONTRACT DOCUMENTS. ALL LAWN AREAS SHALL SLOPE TO DRAINAGE STRUCTURES.
4. ALL CONTOURS AND SPOT GRADES REFER TO FINISH GRADE OF LAWN, ASPHALT, OR CONCRETE. DO NOT FACTOR IN THE ALL-WEATHER SURFACE OR ACRYLIC COATING DEPTH.

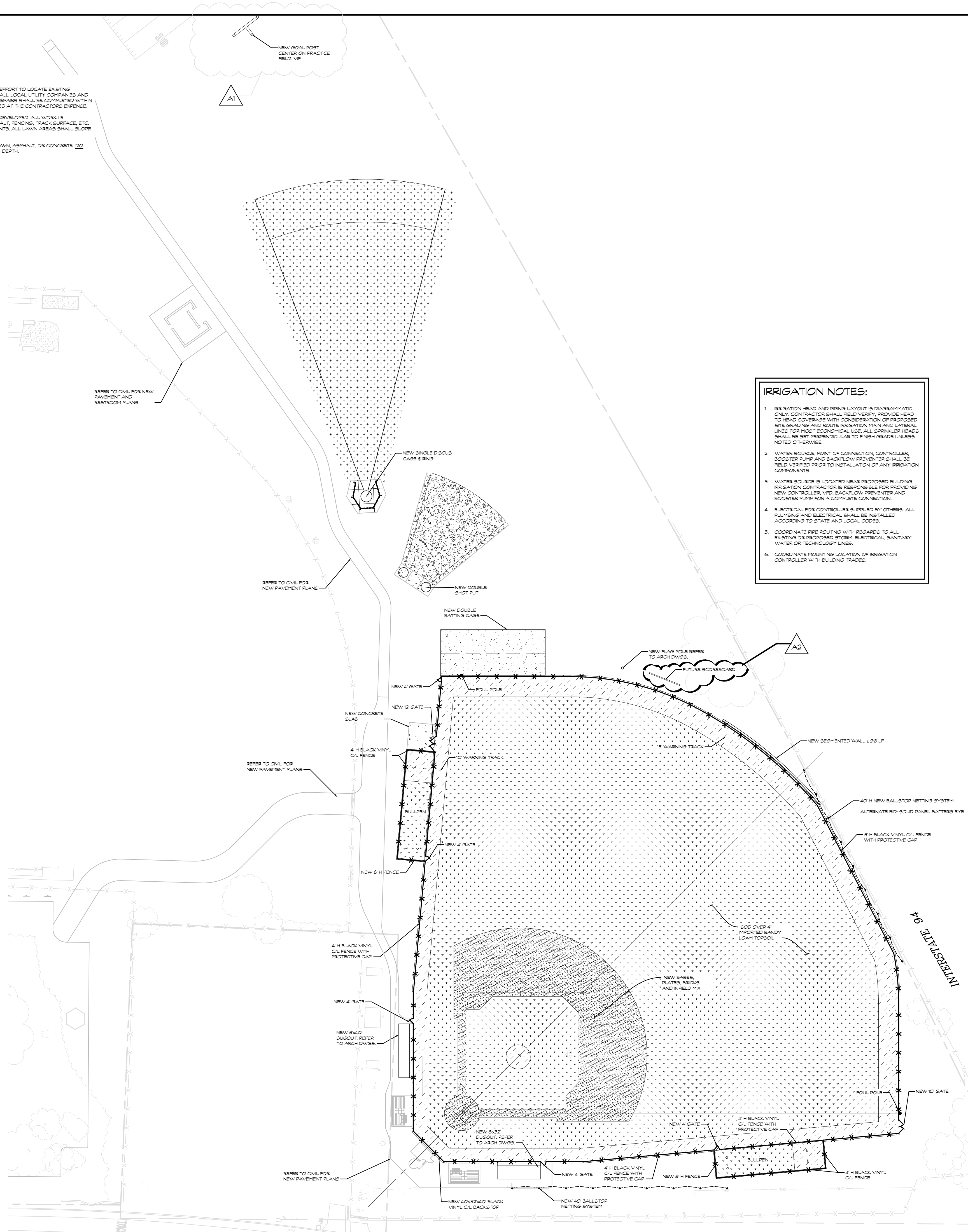
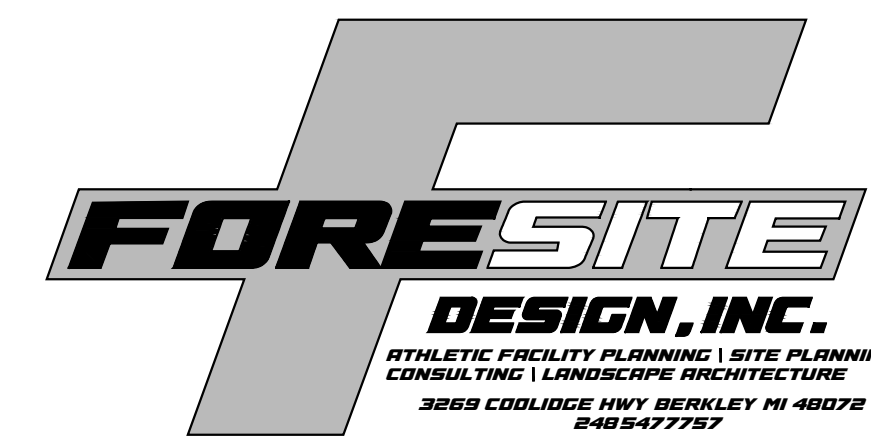

IRRIGATION NOTES:

1. IRRIGATION HEAD AND SPRING LAYOUT IS DIAGRAMMATIC ONLY. CONTRACTOR SHALL FIELD VERIFY PROPOSE HEAD TO HEAD COVERAGE WITH CONSIDERATION OF PROPOSED SITE GRADING AND ROUTE IRRIGATION MAIN AND LATERAL LINES FOR MOST ECONOMICAL USE. ALL SPRINKLER HEADS SHALL BE SET PERPENDICULAR TO FINISH GRADE UNLESS NOTED OTHERWISE.
2. WATER SOURCE, POINT OF CONNECTION, CONTROLLER, BOOSTER PUMP AND BACKFLOW PREVENTER SHALL BE FIELD VERIFIED PRIOR TO INSTALLATION OF ANY IRRIGATION COMPONENTS.
3. WATER SOURCE IS LOCATED NEAR PROPOSED BUILDING. IRRIGATION CONTRACTOR IS RESPONSIBLE FOR PROVIDING NEW CONTROLLER, VFD, BACKFLOW PREVENTER AND BOOSTER PUMP FOR A COMPLETE CONNECTION.
4. ELECTRICAL FOR CONTROLLER SUPPLIED BY OTHERS. ALL PUMPING AND ELECTRICAL SHALL BE INSTALLED ACCORDING TO STATE AND LOCAL CODES.
5. COORDINATE PIPE ROUTING WITH REGARDS TO ALL EXISTING OR PROPOSED STORM, ELECTRICAL, SANITARY, WATER OR TECHNOLOGY LINES.
6. COORDINATE MOUNTING LOCATION OF IRRIGATION CONTROLLER WITH BUILDING TRACES.

LEGEND

EXISTING	PROPOSED
SPOT ELEVATION	SPOT GRADE
AS-BUILT SPOT ELEVATION	TOP OF WALL ELEVATION
FENCE	TOP OF CURB ELEVATION
DRAINAGE STRUCTURE	MATCH EXISTING ELEVATION
STORM DRAIN	TOP OF TRENCH ELEVATION
1" LIGHT POLE	DRAINAGE SWALE
ELECTRICAL	STORM DRAIN
WATER	FLAT DRAIN
TELEPHONE	4" PERFORATED DRAIN
PROPERTY	6" PERFORATED DRAIN
SANITARY	8" PERFORATED DRAIN
GAS	LIGHT POLE
	ELECTRICAL
	WATER
	TELEPHONE
	IRRIGATION
	LIMITS OF CONSTRUCTION
	DEMOLITION
	SYNTHETIC TURF
	SOIL OVER 4" IMPORTED SANDY LOAM TOPSOIL
	RED CLAY INFIELD HX TOP DRESSING
	NON-REINFORCED CONCRETE OVER COMPACTED SAND BASE
	WARNING TRACK
	CRUSHER DUST
	CONCRETE PAD
	TOPSOIL AND SEED

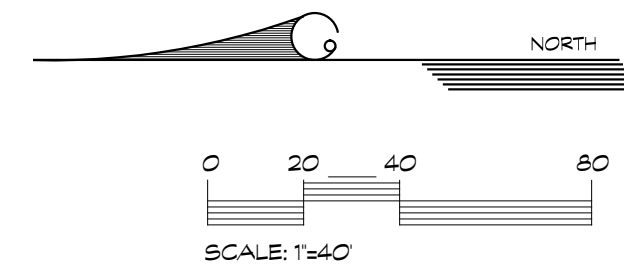

NOTES

- NOTES AND LEGEND SHALL APPLY TO ALL SHEETS AND ALL SITES.
- CONTRACTOR SHALL BE SOLELY RESPONSIBLE AND MAKE EVERY EFFORT TO LOCATE EXISTING UNDERGROUND UTILITIES. THIS SHALL INCLUDE CONSULTING WITH ALL LOCAL UTILITY COMPANIES AND USING A SIGNAL LOCATOR PRIOR TO EXCAVATION. ANY AND ALL REPAIRS SHALL BE COMPLETED WITHIN 48 HRS. OR THE OWNER SHALL HAVE THE REPAIR WORK COMPLETED AT THE CONTRACTOR'S EXPENSE.
- TOPSOIL AND SEED ALL AREAS DISTURBED AND NOT OTHERWISE DEVELOPED. ALL WORK, I.E. DEMOLITION AND REMOVALS, DRAINAGE WORK, STONE AND ASPHALT FENCING, TRACK SURFACE, ETC. SHALL BE COMPLETED BY DATE AS NOTED IN CONTRACT DOCUMENTS. ALL LAWN AREAS SHALL SLOPE TO DRAINAGE STRUCTURES.
- ALL CONTOURS AND SPOT GRADES REFER TO FINISH GRADE OF LAWN, ASPHALT, OR CONCRETE. DO NOT FACTOR IN THE ALL-WEATHER SURFACE OR ACRYLIC COATING DEPTH.

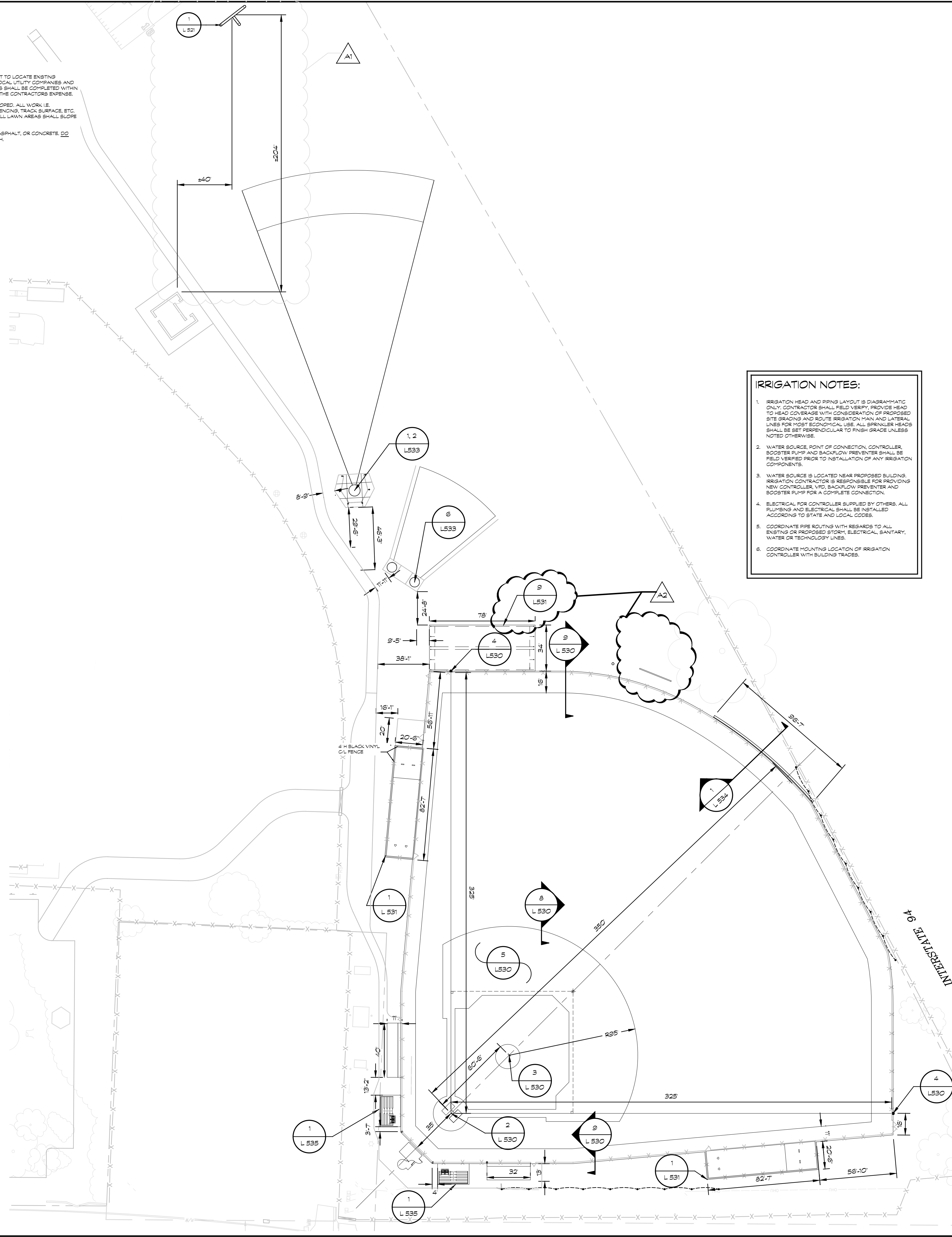

IRRIGATION NOTES:

- IRRIGATION HEAD AND PIPING LAYOUT IS DIAGRAMMATIC ONLY. CONTRACTOR SHALL FIELD VERIFY, PROVIDE HEAD TO HEAD COVERAGE WITH CONSIDERATION OF PROPOSED SITE GRADING AND ROUTE IRRIGATION MAIN AND LATERAL LINES FOR MOST ECONOMICAL USE. ALL SPRINKLER HEADS SHALL BE SET PERPENDICULAR TO FINISH GRADE UNLESS NOTED OTHERWISE.
- WATER SOURCE, POINT OF CONNECTION, CONTROLLER, BOOSTER PUMP AND BACKFLOW PREVENTER SHALL BE FIELD VERIFIED PRIOR TO INSTALLATION OF ANY IRRIGATION COMPONENTS.
- WATER SOURCE IS LOCATED NEAR PROPOSED BUILDING. IRRIGATION CONTRACTOR IS RESPONSIBLE FOR PROVIDING NEW CONTROLLER, VIBO BACKFLOW PREVENTER AND BOOSTER PUMP FOR A COMPLETE CONNECTION.
- ELECTRICAL FOR CONTROLLER SUPPLIED BY OTHERS. ALL PUMPING AND ELECTRICAL SHALL BE INSTALLED ACCORDING TO STATE AND LOCAL CODES.
- COORDINATE PIPE ROUTING WITH RESPECTS TO ALL EXISTING OR PROPOSED STORM, ELECTRICAL, SANITARY, WATER OR TECHNOLOGY LINES.
- COORDINATE MOUNTING LOCATION OF IRRIGATION CONTROLLER WITH BUILDING FENCING.

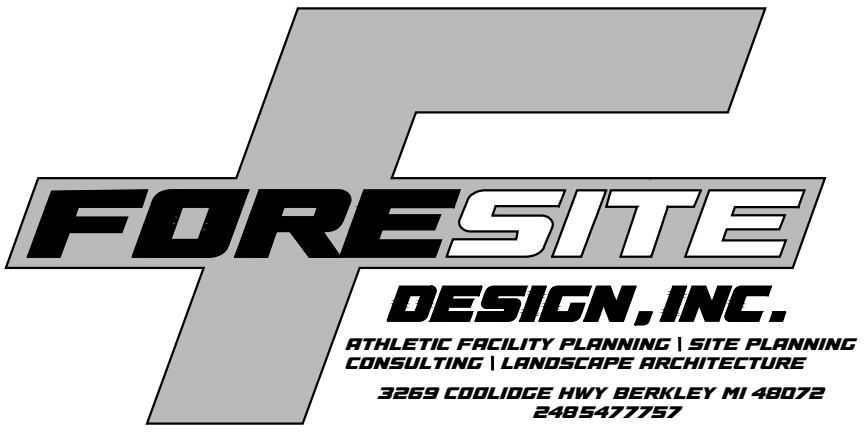

LEGEND

EXISTING	PROPOSED
○ SPOT ELEVATION	▽ SPOT GRADE
XXXXX AS-BUILT SPOT ELEVATION	▬ TOP OF WALL ELEVATION
-X- FENCE	▬ TOP OF CURB ELEVATION
⊕ DRAINAGE STRUCTURE	▬ MATCH EXISTING ELEVATION
— STORM DRAIN	▬ TOP OF FRENCH ELEVATION
○ LIGHT POLE	▬ DRAINAGE SWALE
— ELECTRICAL	⊕ DRAINAGE STRUCTURE
— WATER	— STORM DRAIN
— TELEPHONE	▬ FLAT DRAIN
— IRRIGATION	▬ 4" PERFORATED DRANTILE
— PROPERTY	▬ 6" PERFORATED DRANTILE
— SANITARY	▬ 8" PERFORATED DRANTILE
— GAS	○ LIGHT POLE
	— ELECTRICAL
	— WATER
	— TELEPHONE
	— IRRIGATION
	▬ LIMITS OF CONSTRUCTION
	■ DEMOLITION
	▨ SYNTHETIC TURF
	▨ 800 OVER 4" IMPORTED SANDY LOAM TOPSOIL
	▨ RED CLAY (FIELD MAX TOP DRESSING)
	▨ NON-REINFORCED CONCRETE OVER COMPACTED SAND BASE
	▨ WARNING TRACK
	▨ CRUSHER DUST
	▨ CONCRETE PAD

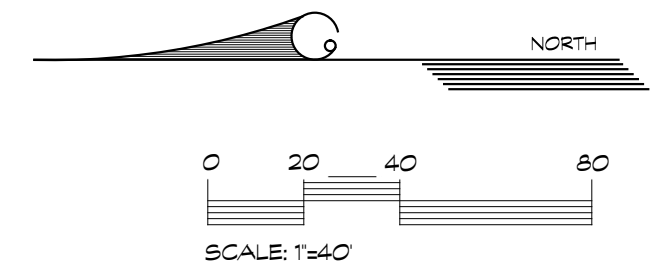

SHEET TITLE
DIMENSION PLAN
AREA B

OWNER
KALAMAZOO PUBLIC
SCHOOLS

PROJECT TITLE
LOY NORRHX HIGH
SCHOOL ATHLETICS
PROJECT

ADDENDUM 2
ADDENDUM 1
ISSUED FOR

Kalamazoo, Michigan

DATE
JANUARY 24, 2025

SHEET NUMBER
L 508
23-625.00

TowerPinkster
Architecture · Engineering · Interiors
© 2024. ALL RIGHTS RESERVED.

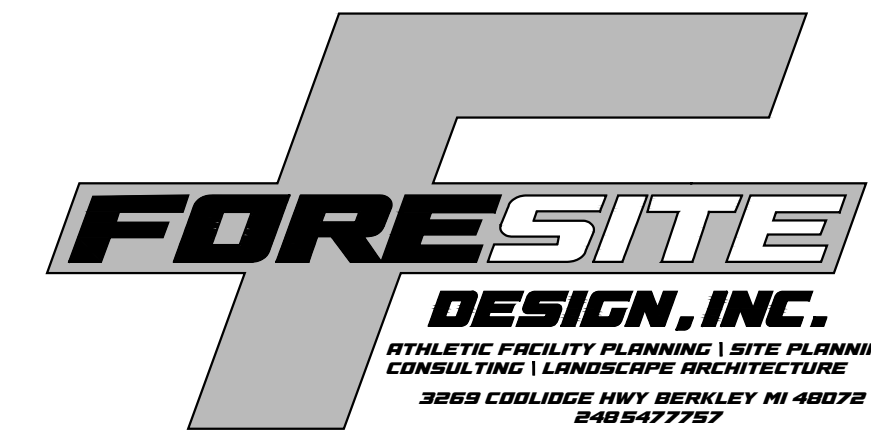

ADDENDUM 2 FEBRUARY 12, 2025
ADDENDUM 1 FEBRUARY 7, 2025
ISSUED FOR DATE

PROJECT TITLE
LOY NORRICH HIGH SCHOOL ATHLETICS PROJECT

OWNER
KALAMAZOO PUBLIC SCHOOLS

Kalamazoo, Michigan

SHEET TITLE
SITE DETAILS

DATE
JANUARY 24, 2025
SHEET NUMBER
L 521
23-625.00

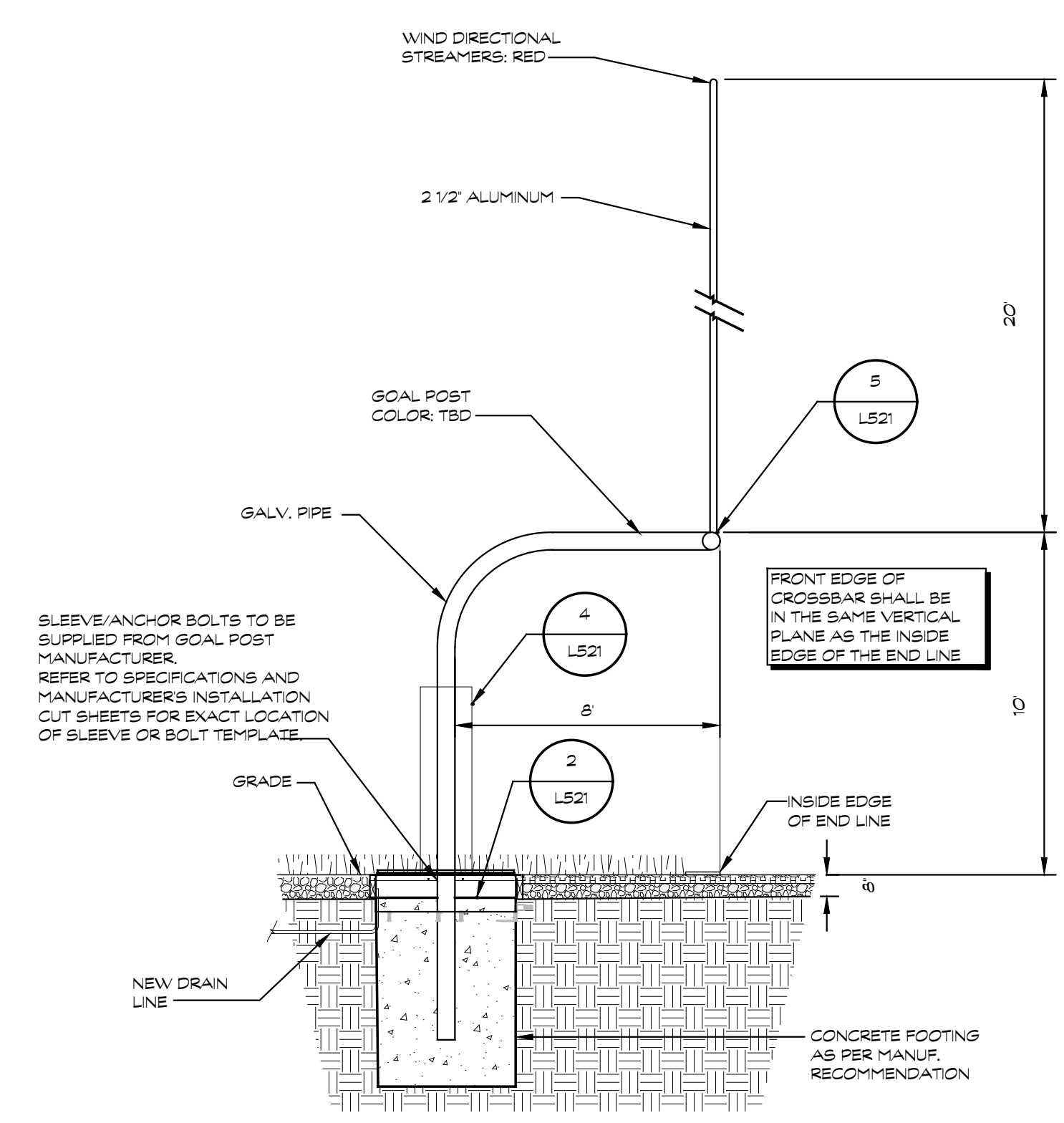

1 FOOTBALL GOAL POST FOUNDATION
SCALE 1/4"=1'-0"

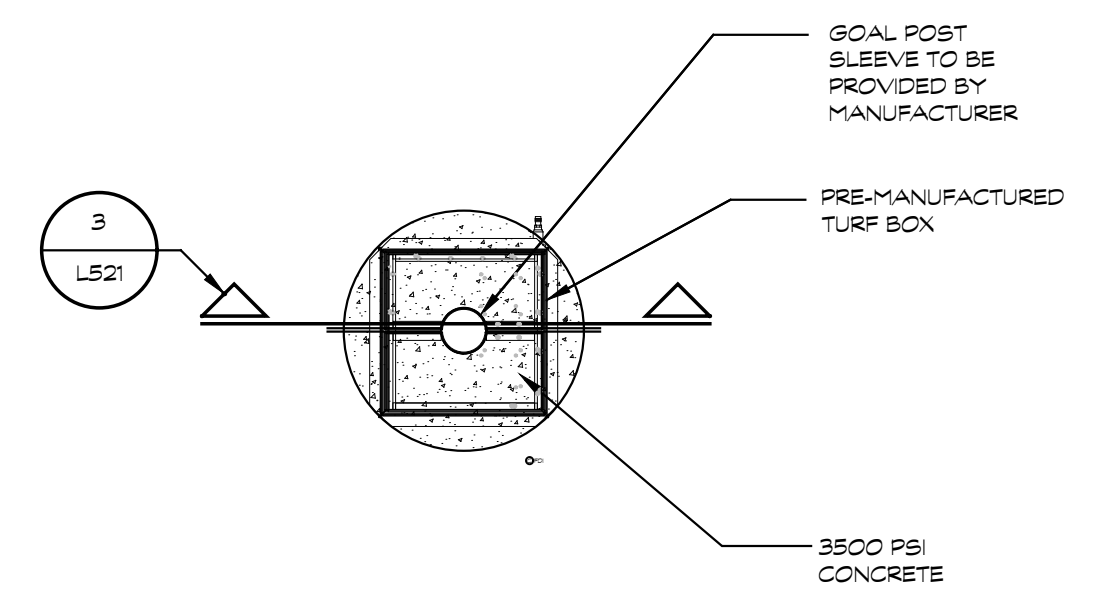

2 GOAL POST FOOTING/TURF DETAIL
SCALE 1/8"=1'-0"

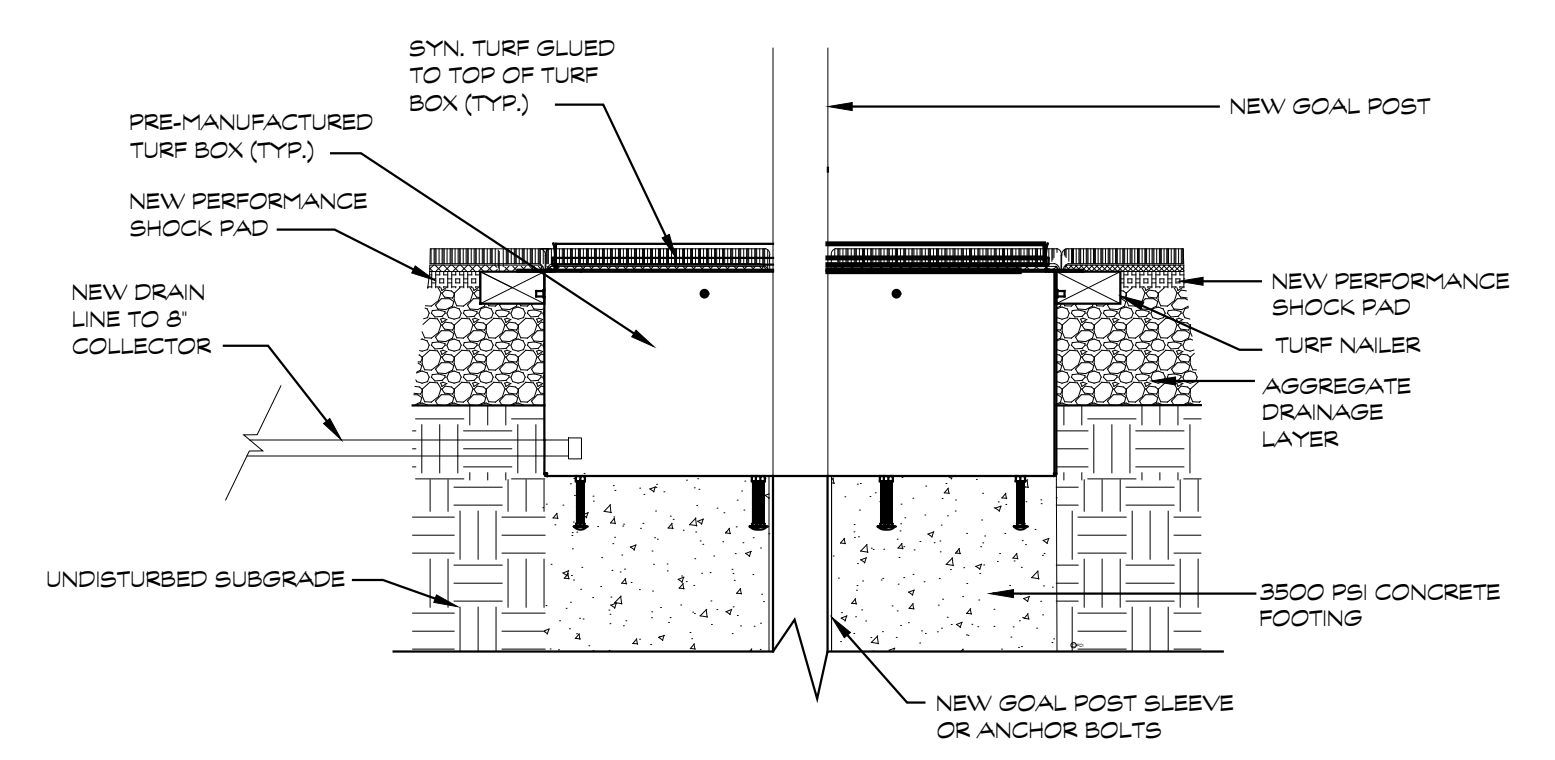

3 GOAL POST FOOTING/TURF DETAIL
SCALE 1/2"=1'-0"

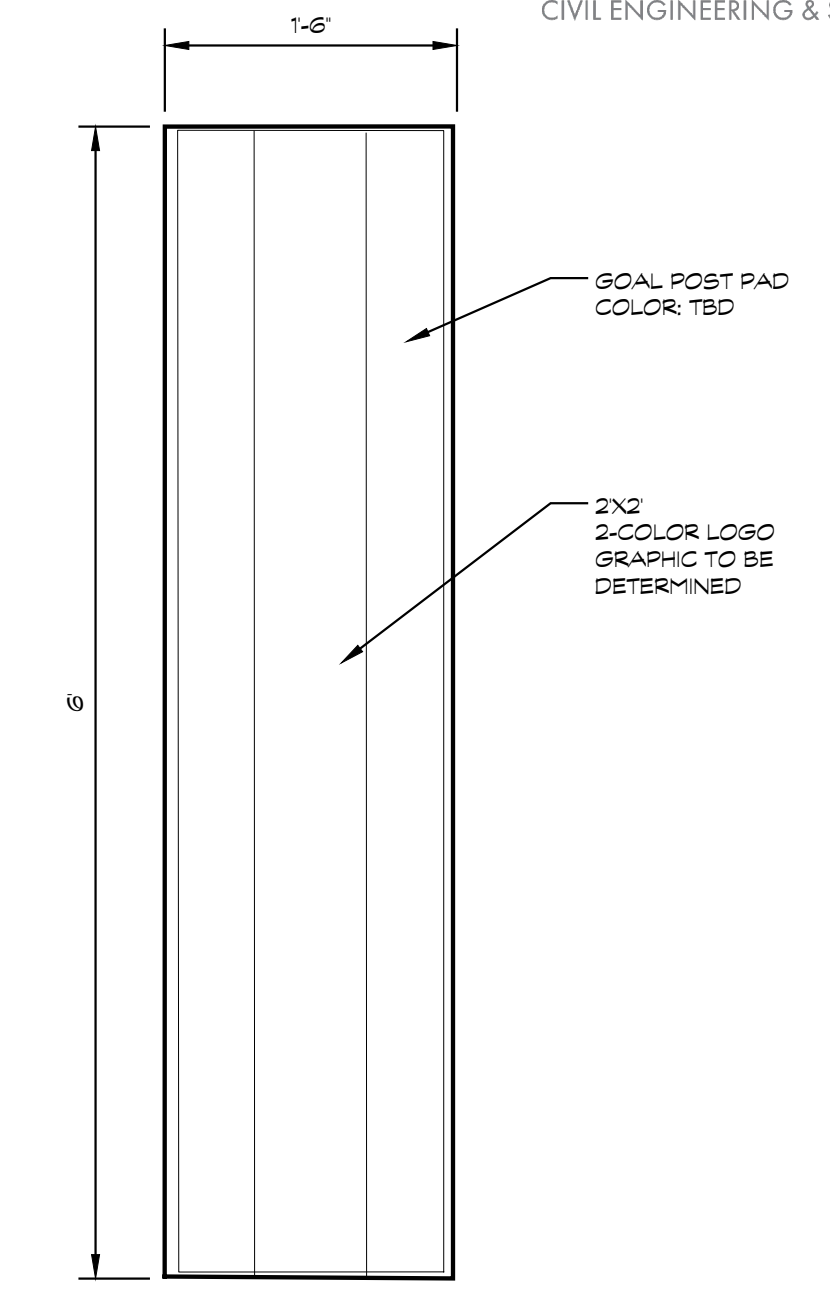

4 FOOTBALL GOAL POST PAD
SCALE 1/2"=1'-0"

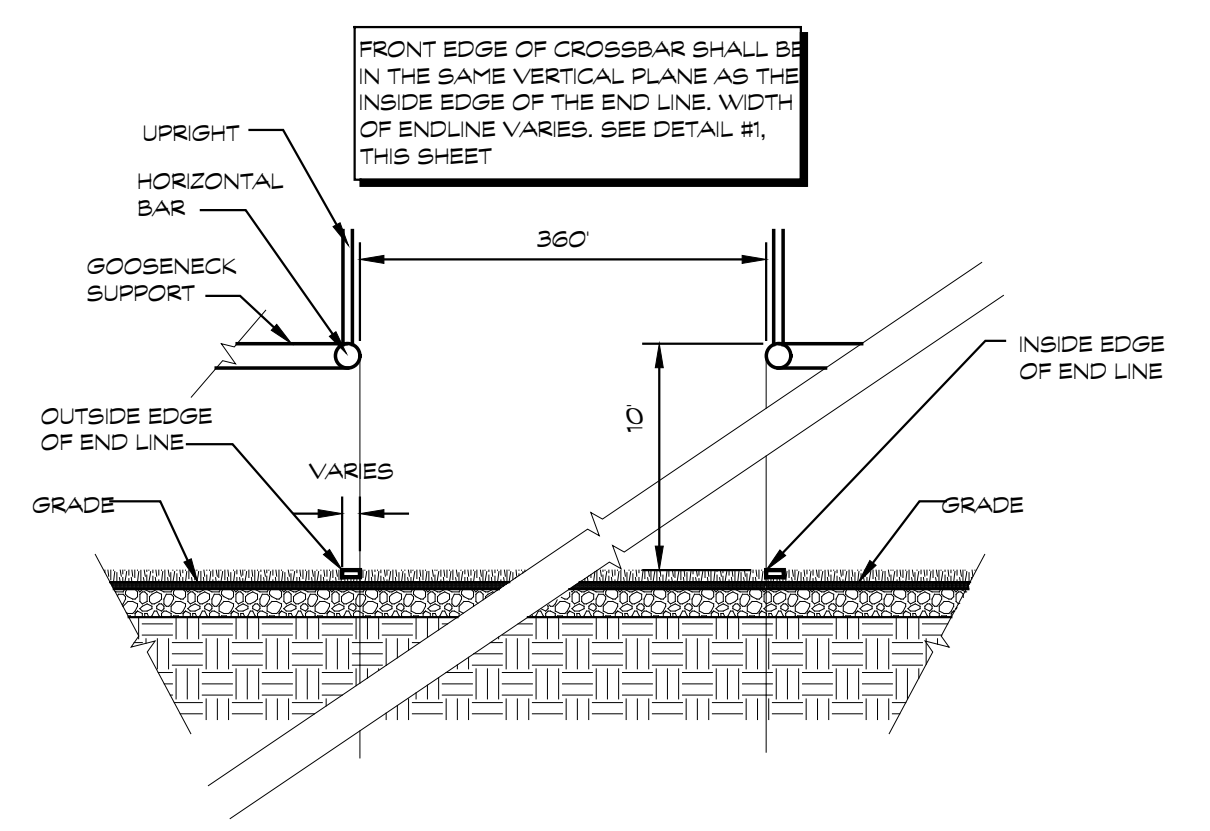

5 HORIZONTAL BAR ORIENTATION
SCALE 1/4"=1'-0"

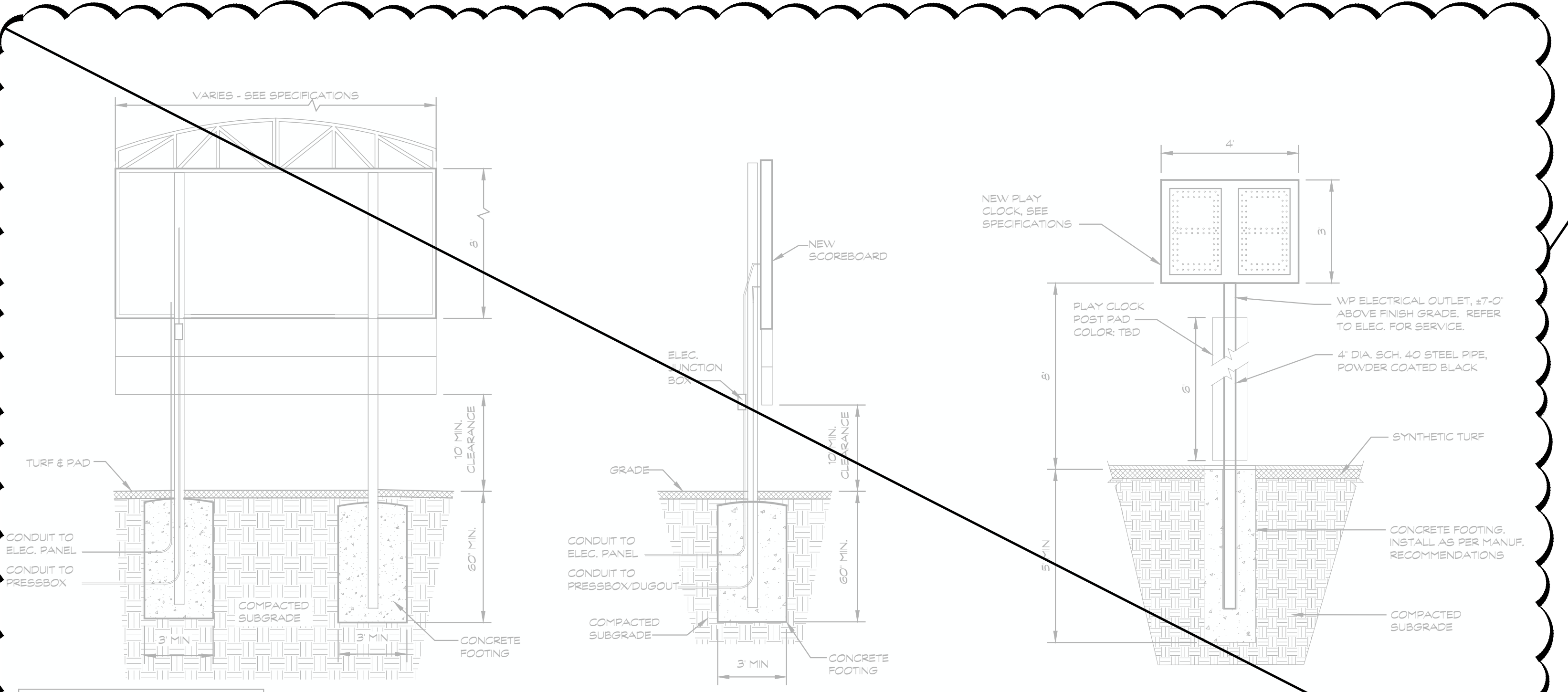

6 SCOREBOARD DETAIL
SCALE 1/4"=1'-0"

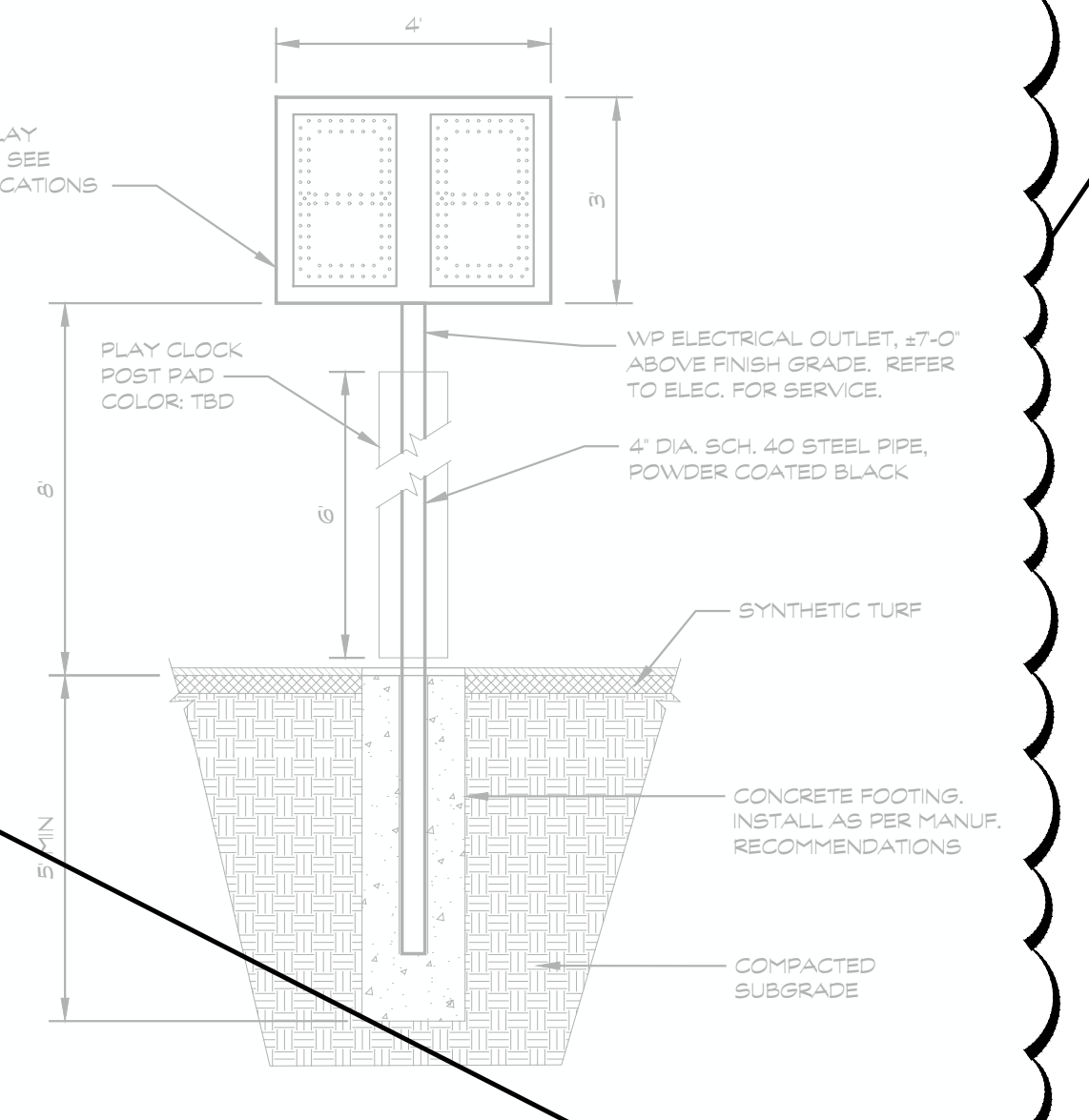

7 GAME CLOCK DETAIL
SCALE 3/8"=1'-0"

FOUNDATION AND STEEL PER MANUFACTURER'S DELEGATED DESIGN BASED ON SITE CONDITIONS. REFER TO SOIL REPORT.
SEE ELECTRICAL DWGS FOR INFORMATION RELATED TO POWER

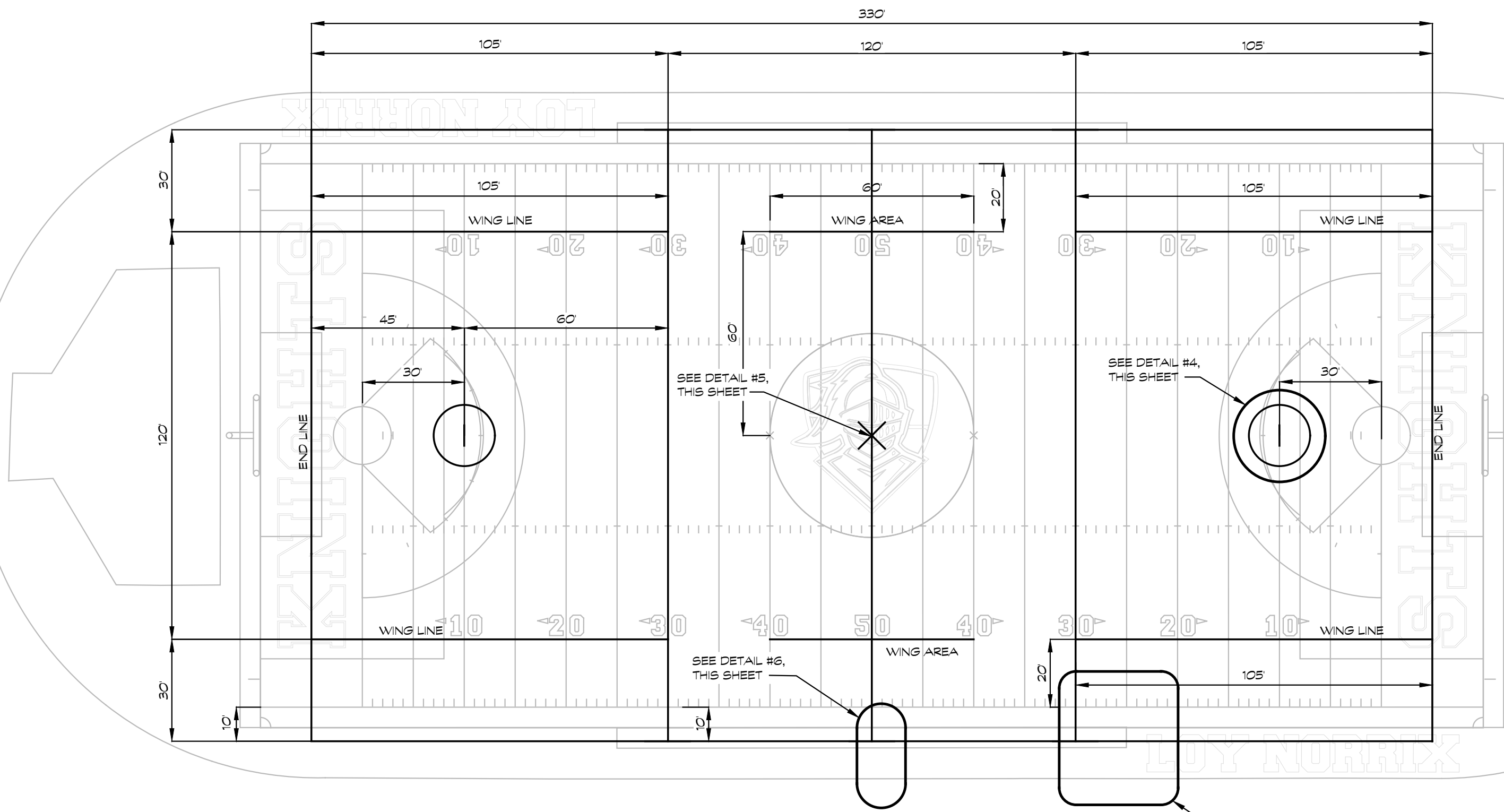

1 BOYS LACROSSE LAYOUT PLAN
SCALE 1:30'-0"

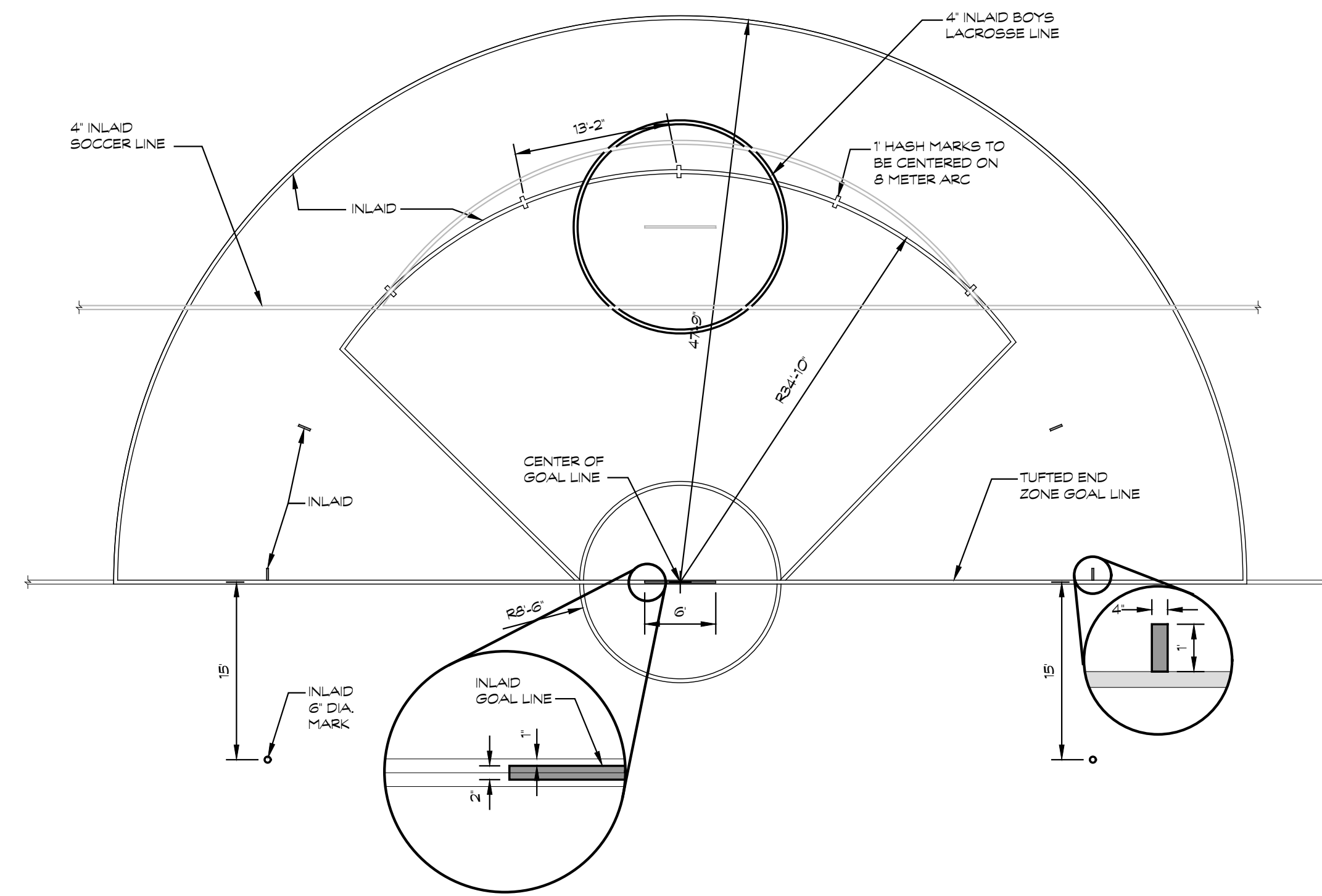

3 GIRL'S LACROSSE GOAL AREA
SCALE 1:10'-0"

GIRL'S LACROSSE LAYOUT NOTES:

- CONTRACTOR SHALL VERIFY ALL DIMENSIONS TO CONFORM TO NFHS RULES.
- ALL DIMENSIONS ARE SHOWN TO CENTER OF THE LACROSSE MARKINGS UNLESS OTHERWISE NOTED.
- ALL LINE WORK IS TO BE LAID OUT WITH A TOLERANCE OF 1/4 INCH.
- ALL LACROSSE LINES ARE TO BE 4 INCHES WIDE EXCEPT FOR THE GOAL LINE WHICH SHALL BE 2 INCHES WIDE.
- THE GIRLS LACROSSE GOAL AREA IS AN 8'-6" RADIUS CIRCLE WITH A 6 FOOT GOAL LINE IN THE CENTER. THE 8 METER ARC HAS A RADIUS OF 34'-0" FROM THE CENTER OF THE GOAL LINE WITH 1 FOOT HASH MARKS 13'-2" APART AND EQUAL DISTANCE FROM EACH OTHER. THE 12 METER FAN IS A 47'-8" RADIUS CIRCLE FROM THE CENTER OF THE GOAL LINE. REFER TO DETAIL #3, THIS SHEET.
- GIRLS LACROSSE SIDELINE IS TO BE PLAYED TO YELLOW SOCCER TOUCHLINE.
- GIRLS LACROSSE ENDLINE IS TO BE PLAYED TO YELLOW SOCCER ENDLINE.
- ENDZONE GRAPHICS AND LOGOS SHALL BE DOMINANT OVER GIRLS LACROSSE LINES.
- ALL GIRLS LACROSSE LINES SHALL BE GRAY.

BOYS LACROSSE LAYOUT NOTES:

- CONTRACTOR SHALL VERIFY ALL DIMENSIONS TO CONFORM TO NFHS RULES.
- ALL DIMENSIONS ARE SHOWN TO CENTER OF THE LACROSSE MARKINGS UNLESS OTHERWISE NOTED.
- ALL LACROSSE LINES ARE TO BE 4 INCHES WIDE EXCEPT FOR THE GOAL LINE WHICH SHALL BE 2 INCHES WIDE.
- ALL LINE WORK IS TO BE LAID OUT WITH A TOLERANCE OF 1/4 INCH.
- THE BOYS LACROSSE GOAL AREA IS A 9 FOOT RADIUS CIRCLE WITH A 6 FOOT GOAL LINE IN THE CENTER. REFER TO DETAIL 4.
- ENDZONE GRAPHICS AND LOGOS SHALL BE DOMINANT OVER BOYS LACROSSE LINES.
- ALL BOYS LACROSSE LINES SHALL BE BLACK.

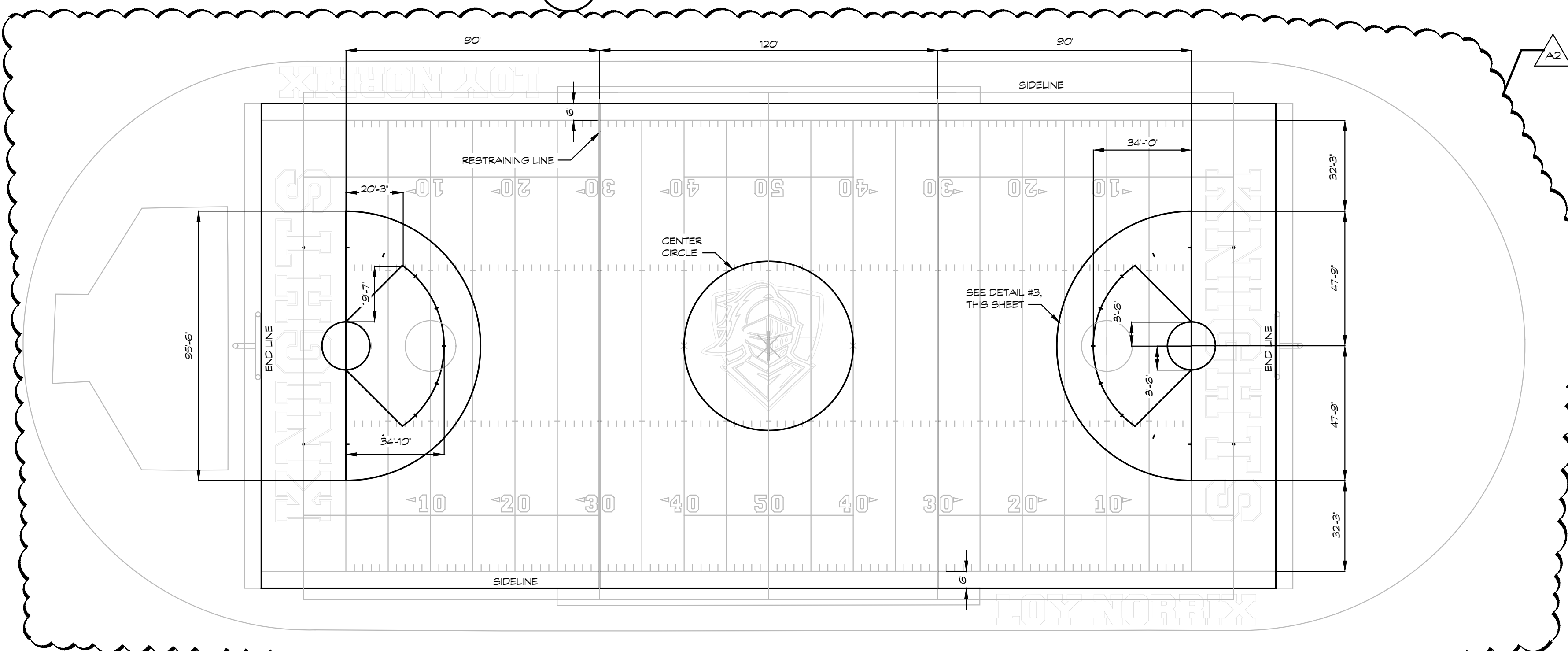

2 GIRL'S LACROSSE LAYOUT PLAN
SCALE 1:30'-0"

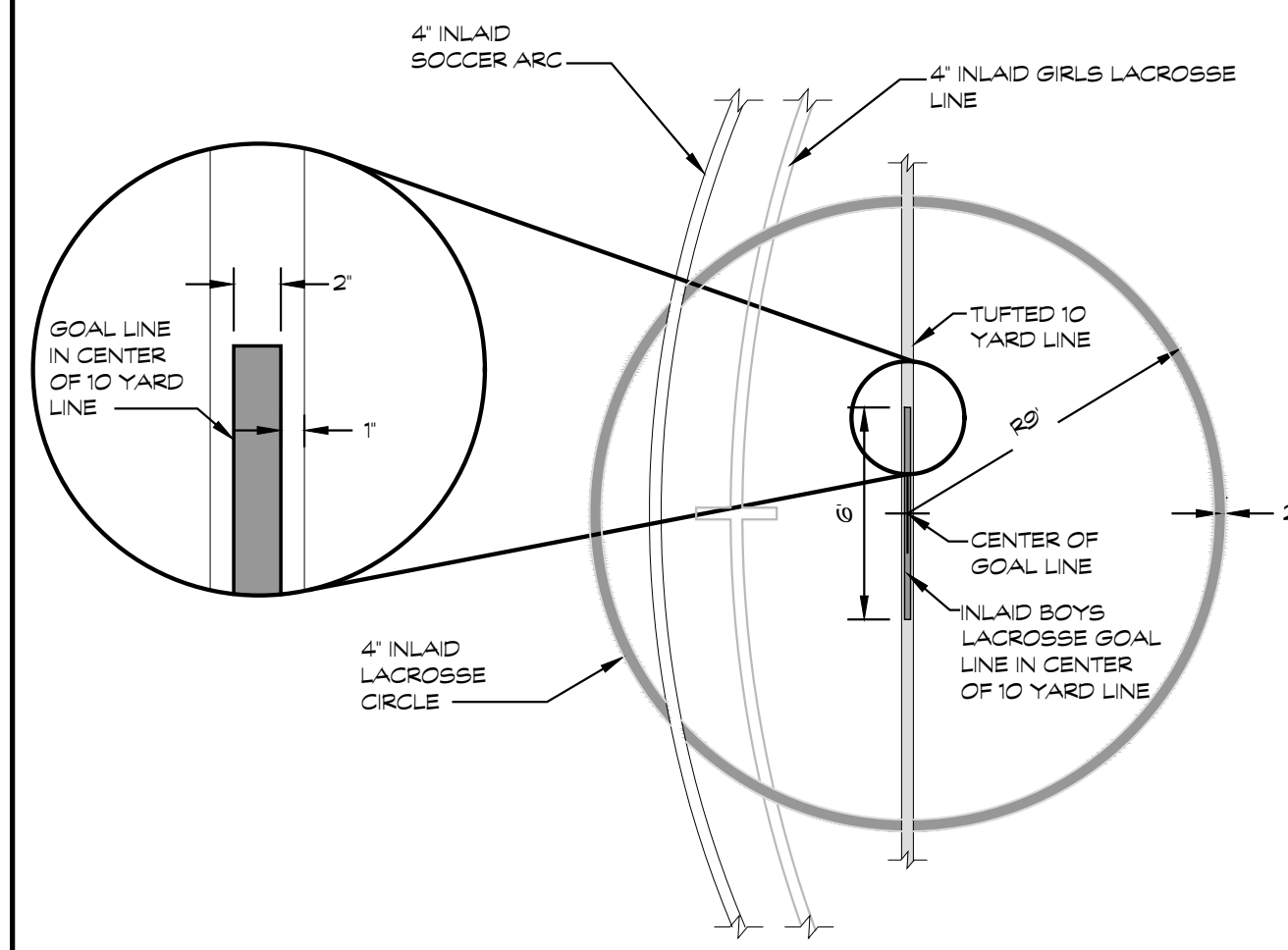

4 BOYS LACROSSE GOAL AREA
SCALE 3/16'-0"

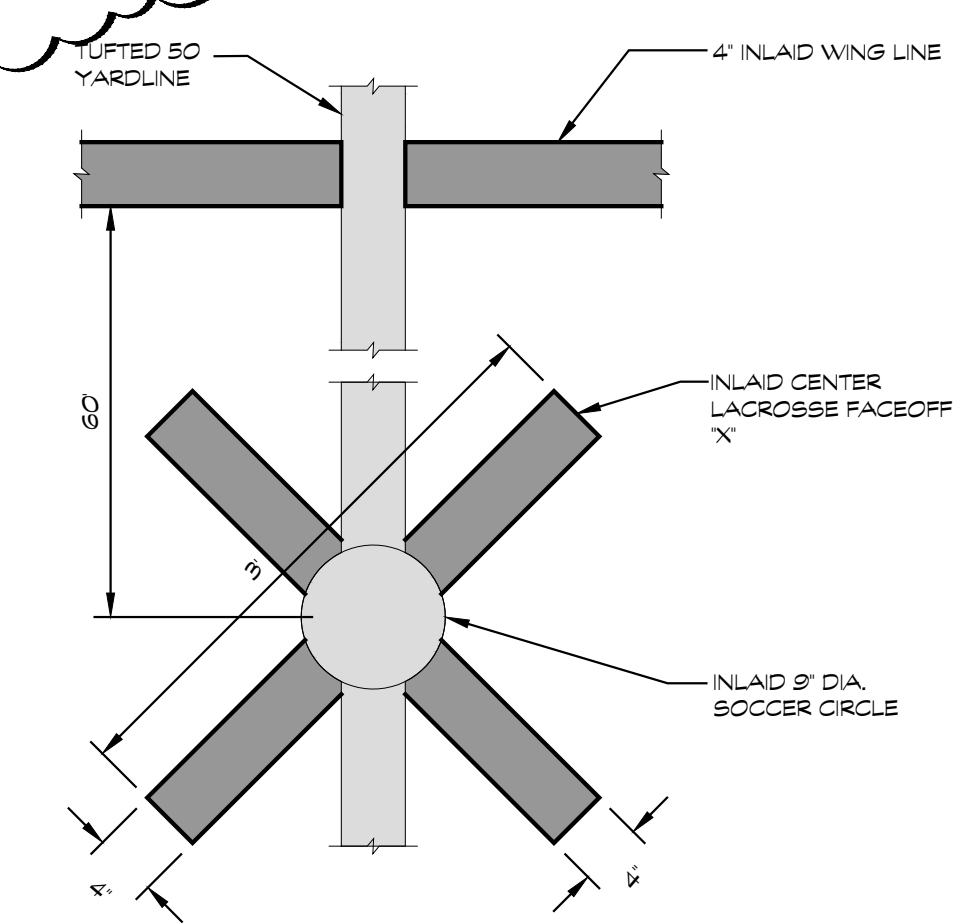

5 LACROSSE CENTER FACEOFF SQUARE
SCALE 1:1'-0"

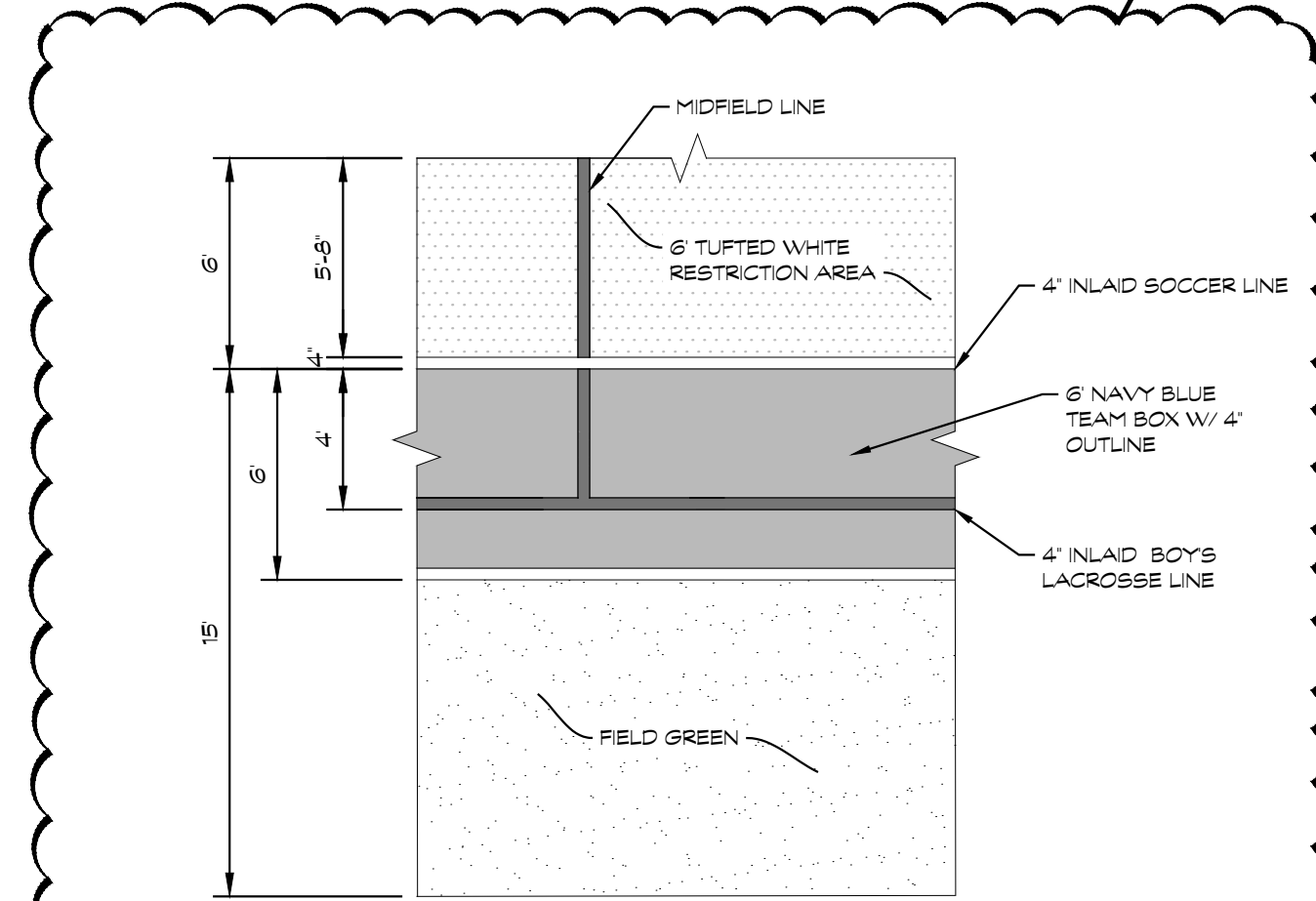

6 LACROSSE/SOCCER CENTER LINE DETAIL
SCALE 3/16'-0"

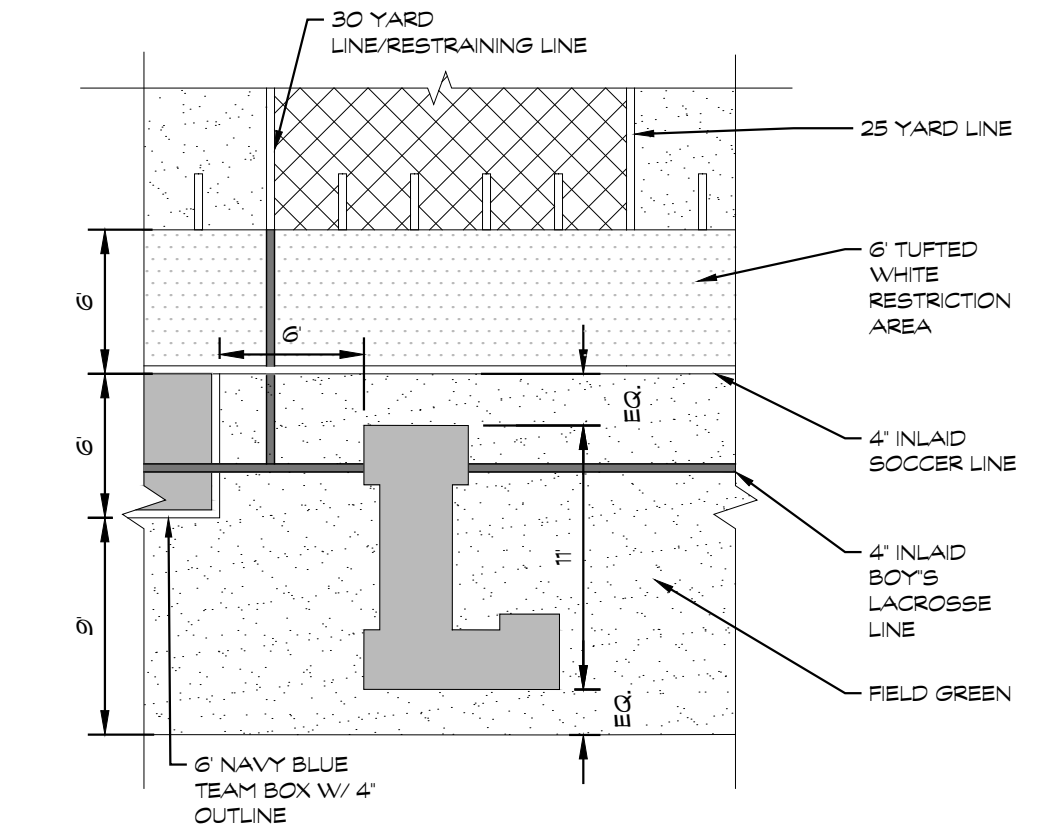

7 SIDELINE DETAIL
NTS

ADDENDUM 2 FEBRUARY 12, 2025
ADDENDUM 1 FEBRUARY 7, 2025
ISSUED FOR DATE

PROJECT TITLE
LOY NORRICH HIGH SCHOOL ATHLETICS PROJECT

OWNER
KALAMAZOO PUBLIC SCHOOLS

Kalamazoo, Michigan

SHEET TITLE
LACROSSE DETAILS

DATE
JANUARY 24, 2025

SHEET NUMBER
L 526
23-625.00

TowerPinkster
Architecture · Engineering · Interiors
TOWERPINKSTER.COM
© 2024. ALL RIGHTS RESERVED.

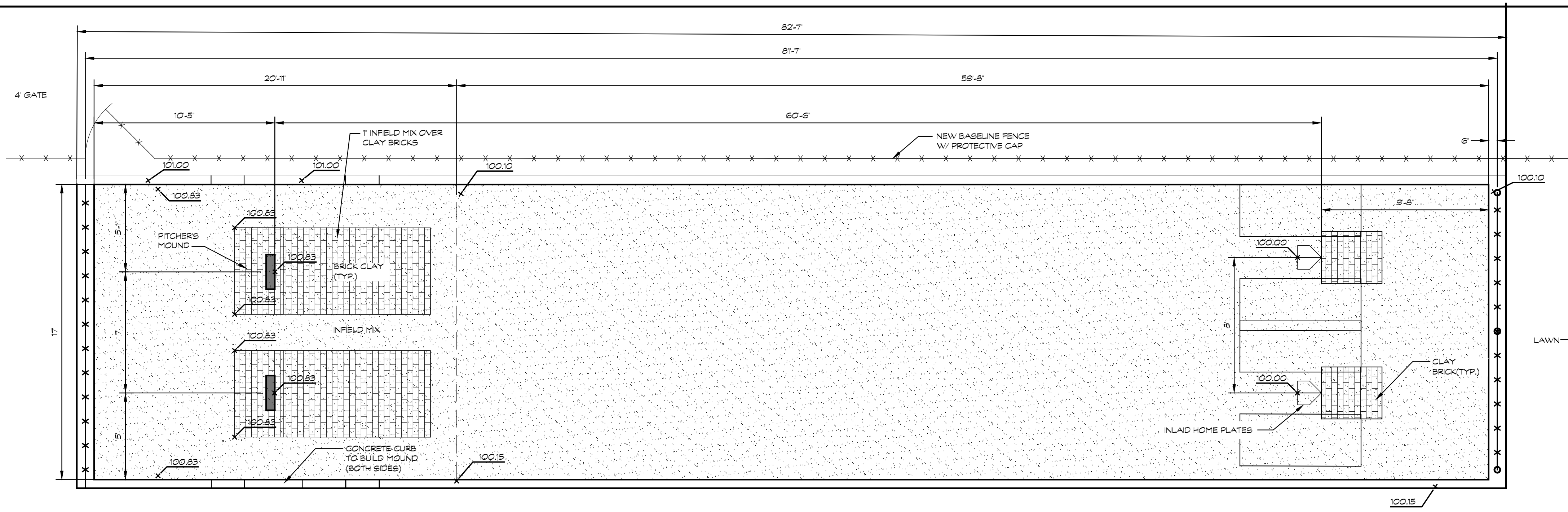

1 BASEBALL BULLPEN DETAIL
SCALE 1/4"=1'-0"

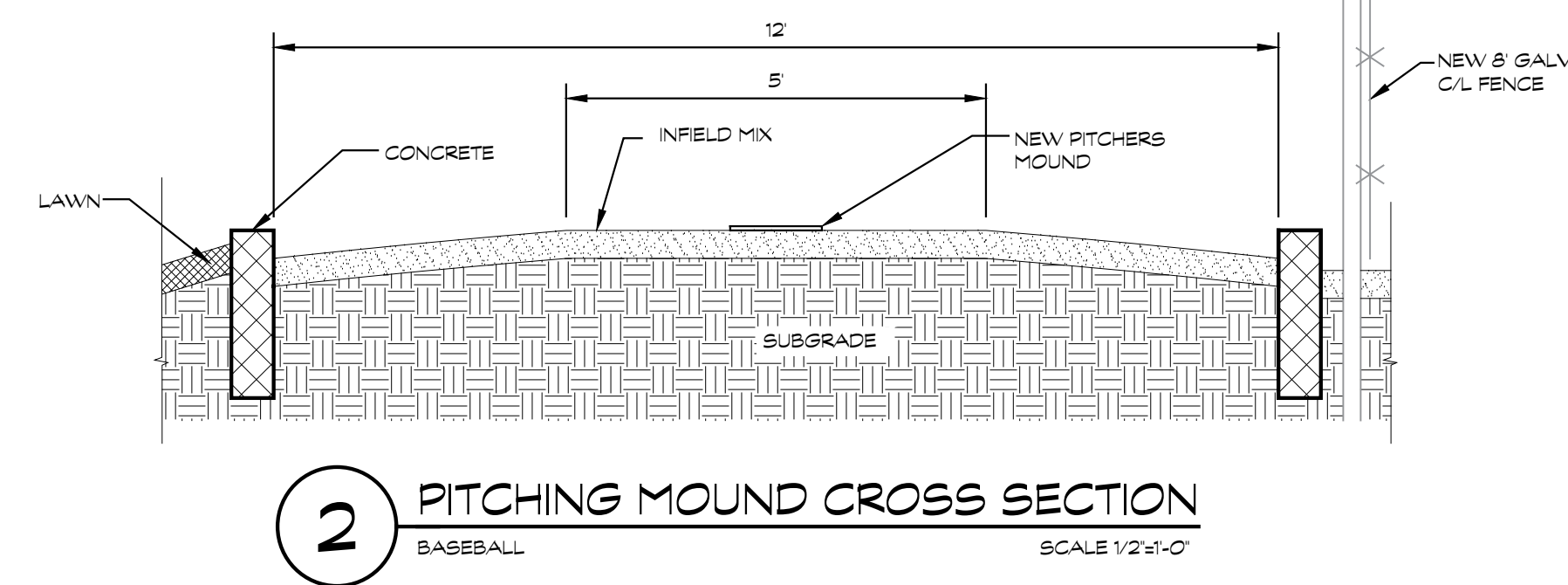
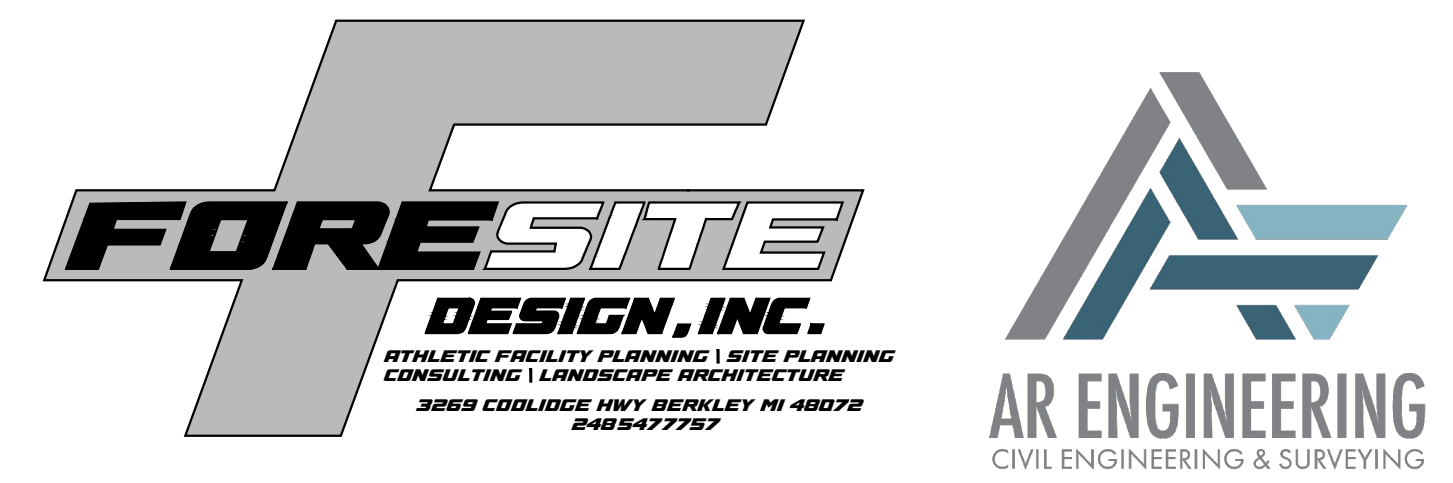

2 PITCHING MOUND CROSS SECTION
SCALE 1/2"=1'-0"

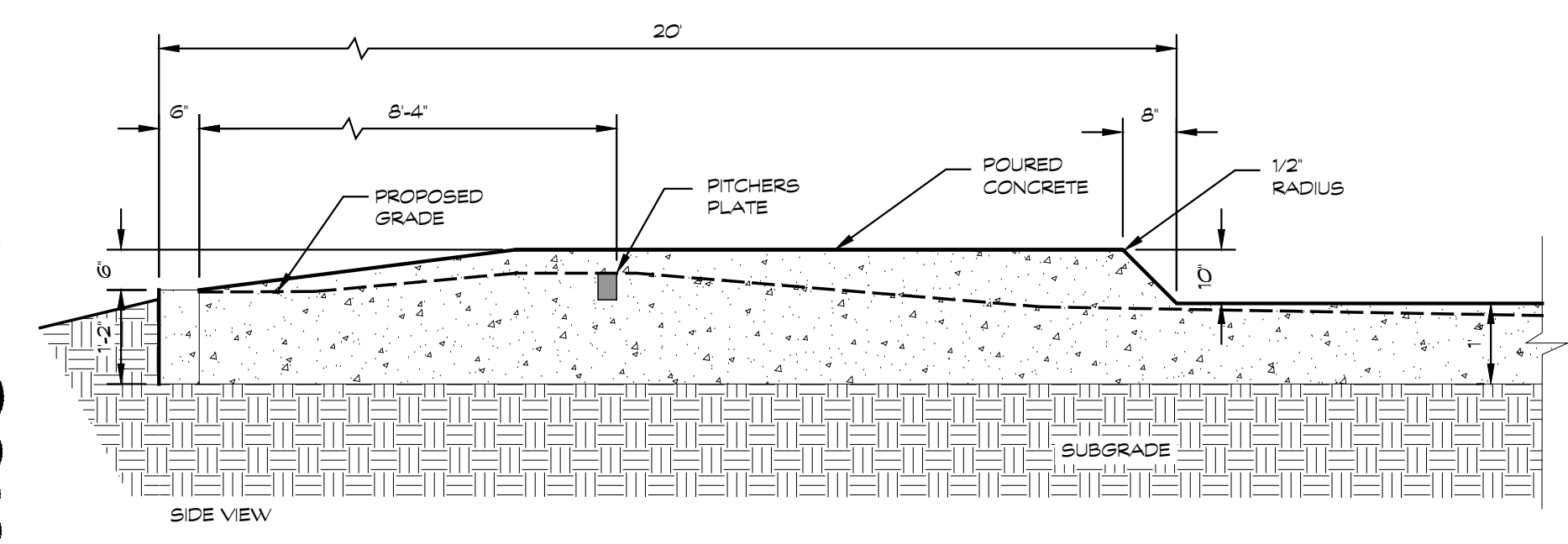

3 PITCHING MOUND SIDE ELEVATION
SCALE 1/2"=1'-0"

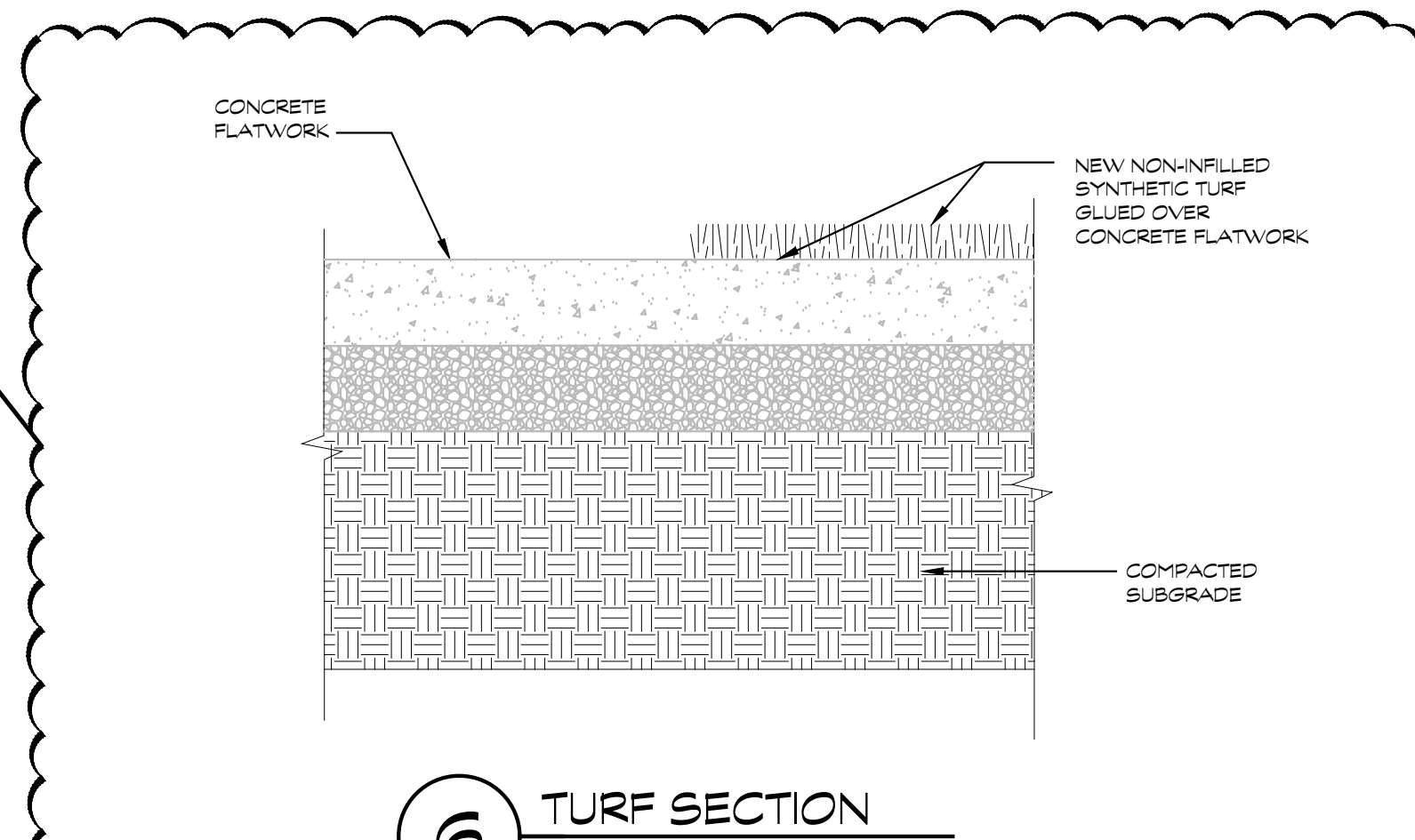

6 TURF SECTION
SCALE 1/2"=1'-0"

Part No.	System Height	System Width	Surface Height	# of Columns	Interior Column Spacing (O.C.)	Exterior Column Spacing (O.C.)	Interior Column Embedment	Exterior Column Embedment	Horizontal Spacing (O.C.)
852P-0100	20'-0"	20'-0"	18'-4"	3	12'-0"	12'-0"	4'-0"	4'-0"	4'-0"
852P-0500	20'-0"	20'-0"	18'-4"	3	12'-0"	12'-0"	4'-0"	4'-0"	4'-0"
852P-0600	20'-0"	20'-0"	18'-4"	3	12'-0"	12'-0"	4'-0"	4'-0"	4'-0"
852P-0800	20'-0"	20'-0"	18'-4"	3	12'-0"	12'-0"	4'-0"	4'-0"	4'-0"

4 BATTER'S EYE DETAIL
ALTERNATE BID NTS

Part No.	System Height	System Width	Surface Height	# of Columns	Interior Column Spacing (O.C.)	Exterior Column Spacing (O.C.)	Interior Column Embedment	Exterior Column Embedment	Horizontal Spacing (O.C.)
852P-0100	20'-0"	20'-0"	18'-4"	3	12'-0"	12'-0"	4'-0"	4'-0"	4'-0"
852P-0500	20'-0"	20'-0"	18'-4"	3	12'-0"	12'-0"	4'-0"	4'-0"	4'-0"
852P-0600	20'-0"	20'-0"	18'-4"	3	12'-0"	12'-0"	4'-0"	4'-0"	4'-0"
852P-0800	20'-0"	20'-0"	18'-4"	3	12'-0"	12'-0"	4'-0"	4'-0"	4'-0"

5 BATER'S EYE DETAIL
ALTERNATE BID NTS

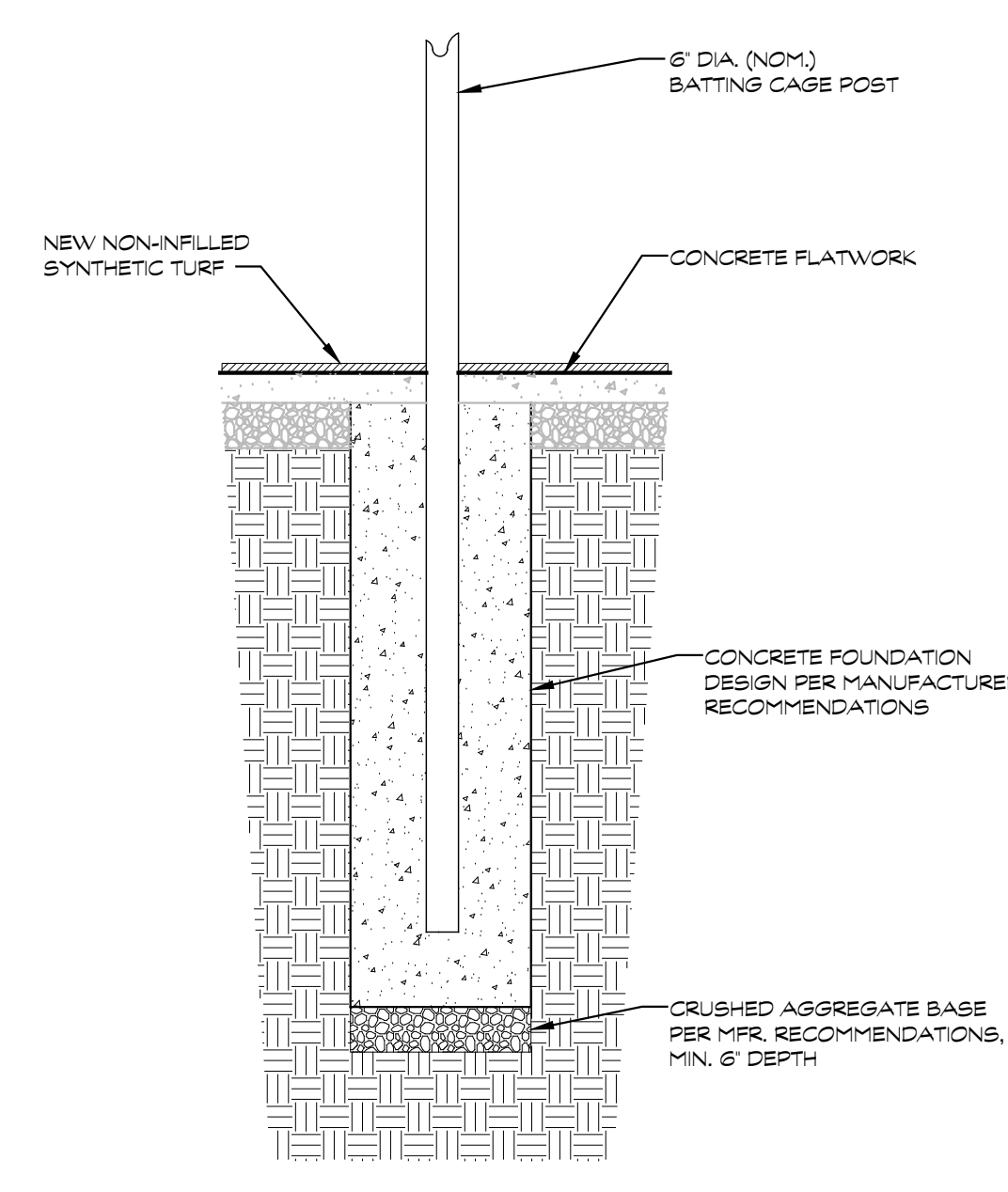

7 BATTING CAGE FOOTING
SCALE 1/2"=1'-0"

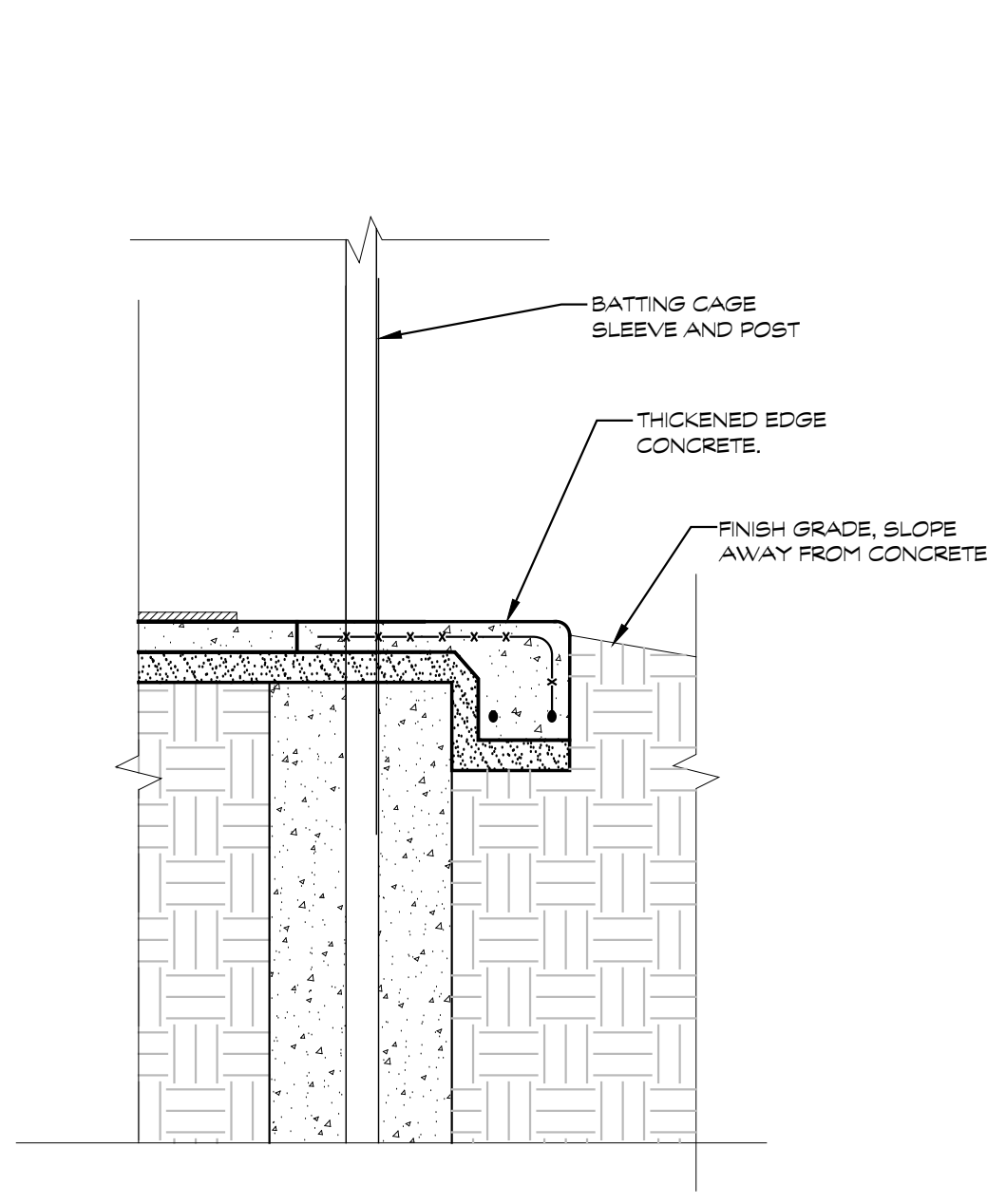

8 BATTING CAGE EDGE
SCALE 1/2"=1'-0"

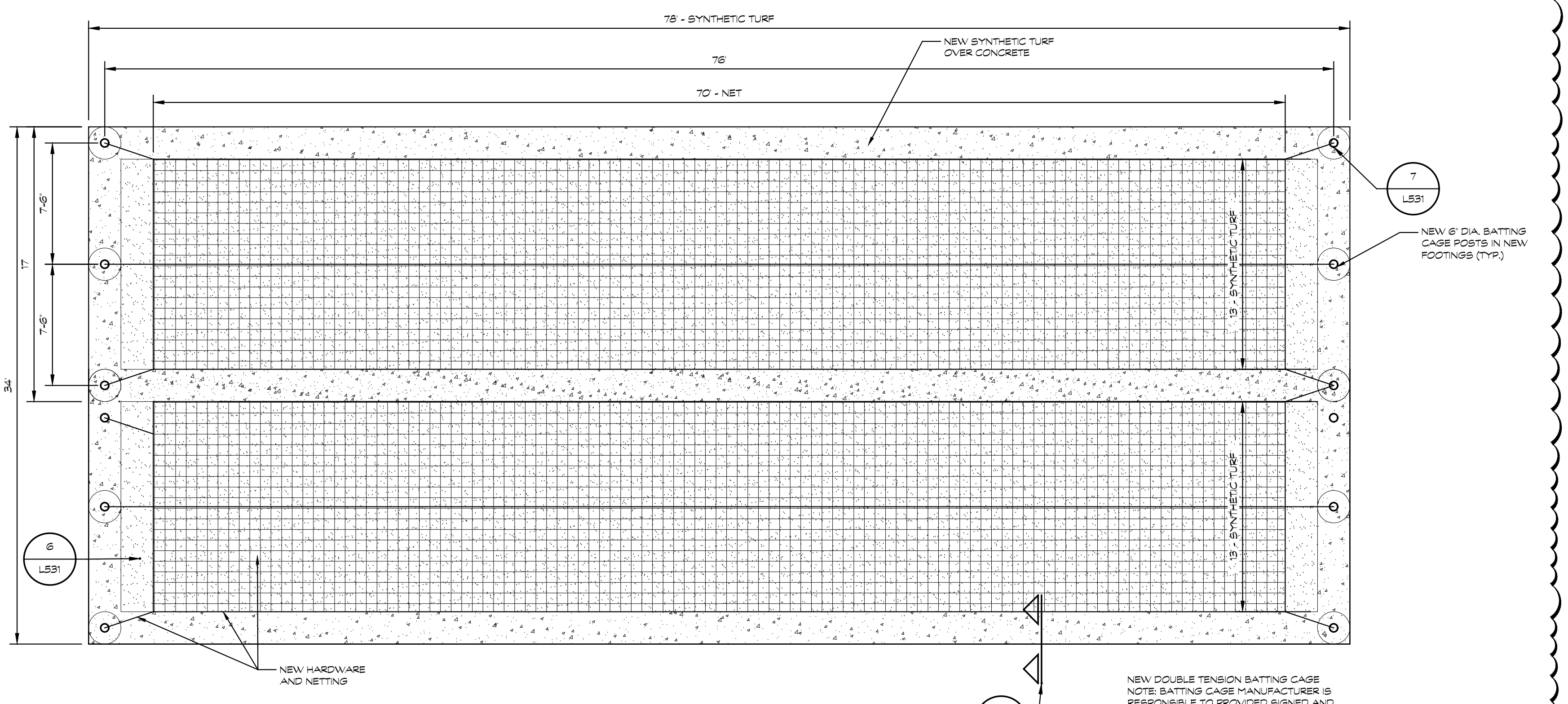

9 BATTING CAGE PLAN VIEW
SCALE 3/8"=1'-0"

NEW DOUBLE TENSION BATTING CAGE
NOTE: BATTING CAGE MANUFACTURER IS RESPONSIBLE TO PROVIDED SIGNED AND SEALED ENGINEERED DRAWINGS OF FOOTING DESIGN.

ADDENDUM 2 FEBRUARY 12, 2025
ADDENDUM 1 FEBRUARY 7, 2025
ISSUED FOR DATE

PROJECT TITLE
LOY NORRICH HIGH SCHOOL ATHLETICS PROJECT

OWNER
KALAMAZOO PUBLIC SCHOOLS

SHEET TITLE
BULLPEN DETAILS

Kalamazoo, Michigan

DATE
JANUARY 24, 2025

SHEET NUMBER
L 531
23-625.00