

ADDENDUM NO. 3

February 25, 2025

IPS: Joyce Kilmer New School 69
3421 N. Keystone Avenue
Indianapolis, IN 46218

TO: ALL BIDDERS OF RECORD

This Addendum forms a part of and modifies the Bidding Requirements, Contract Forms, Contract Conditions, the Specifications, and the Drawings dated January 17, 2025, by Meticulous Design + Architecture. Acknowledge receipt of the Addendum in the space provided on the Bid Form. Failure to do so may subject the Bidder to disqualification.

This Addendum consists of Pages ADD 3-1 through ADD 3-2, and attached Meticulous Design + Architecture Addendum No 3, dated February 24, 2025, consisting of three (3) pages, and Addendum No. 3 Drawings: A-111A, A-111B, A-112A, A-112B, A-122A, A-401, A-402, I-131A, I-132A, I-601, I-911A, I-911B, I-912B, ES-100, EP-111A, and E-601.

A. GENERAL INFORMATION:

1. Virtual Bid Opening Link:

[Microsoft Teams Need help?](#)

[Join the meeting now](#)

Meeting ID: 285 178 572 279

Passcode: h8Eq6kr3

Dial in by phone

+1 317-762-3960,,421486429# United States, Indianapolis

[Find a local number](#)

Phone conference ID: 421 486 429#

B. BID CATEGORY NO. 3 – PRECAST

Add the following Clarification:

7. This Contractor is responsible for furnishing and installing the joist bearing angle shown on Detail 5, Sheet S502.

E. BID CATEOGRY NO. 07 – METAL STUD FRAMING, DRYWALL & CEILINGS

Add the following Specification Section:

06 10 00 – Wood Blocking

Add the following Clarification:

5. This Contractor is responsible to provide and install all wood blocking within Metal Stud Walls.

L. BID CATEGORY NO. 13 – PLUMBING/HVAC

Delete the following Specification Section:

221313 - Facility Sanitary Sewers (Site)

N. BID CATEGORY NO. 15 – Earthwork/Site Utilities

Add the following Specification Section:

221313 - Facility Sanitary Sewers (Site)

IPS Joyce Kilmer 69**ADDENDUM 3 DRAWINGS AND SPECIFICATIONS****2/24/25****QUESTIONS**

1. Spec section 072100 Thermal Insulation calls for both mineral wool and glass fiber batt insulation, where is each product used?
Answer: Mineral wool is used to fill hard to reach voids at the exterior walls and transitions from wall to roof. Glass fiber is used in interior partitions that get acoustical insulation.
2. Section 085113 Aluminum Windows is listed in the project manual, but the specification is missing from the manual.
 - a. Please provide this specification.
Answer: Delete Section 085113 Aluminum Windows as it is not needed.
3. Section 092216 calls for metal strapping for wall-mounted items.
 - a. Details 7/A-510, 10/A-510, most sections on I-417, indicate wood blocking. Please confirm wood blocking and not metal strapping is required in these locations.
Answer: Delete metal strapping.
4. Spec section 092900-3.3-A-3 says to extend one side of gypsum board and full insulation to deck for sound control; however, the wall types show the drywall on both faces of the studs extending to the deck except the .1 and .2 wall type which just extend 6" above ceiling. Which wall types does this spec not apply to?
Answer: Delete reference to extend one side of gypsum board as both side of gypsum board and insulation shall extend to deck above for sound control.
5. There is an APC-3 for "wood look" ceilings listed on the reflected ceiling plan legends, but none of the ceilings are tagged as APC-3. Please clarify locations of this ceiling.
Answer: Delete ACT-3 as it is not being used.
6. None of the walls on the floor plans have wall type tags applied to them. Please tag walls with their intended wall types.
Answer: Please refer to sheets A-111A, A-111B, A-112A, A-112B, A-4
7. A request for substitution to allow BioFit Engineered Products (loose furniture) as an approved vendor.
Answer: Not Approved as IPS has their own furniture procurement program.
8. A request for substitution at SECTION 075423 ROOF MEMBRANE to allow Johns Manville TPO as an approved manufacturer.
Answer: Not Approved.
9. A request for substitution at SECTION 102113.17 PHENOLIC-CORE TOILET COMPARTMENTS to allow Hadrian as an approved manufacturer.
Answer: Approved.
10. At SECTION 123219 MANUFACTURED PLASTIC-LAMINATE-CLAD MUSICAL INSTRUMENT STORAGE CASEWORK, the following questions:
 - a. Wenger's cabinets have a 10-year warranty, which is double the specified warranty.
Answer: We will keep the 5-year warranty.
 - b. 2.1 A. specifies AWI standards. The basis of design Wenger cabinets are fabricated to ANSI standards. Is fabrication to ANSI standards acceptable?
Answer: Yes.
 - c. 2.2 A. states Stevens is basis of design. A-601 specifies that Wenger is basis of design for music casework. Can 2.2 A. please be revised to Wenger as basis of design?
Answer: Yes, change basis of design to Wenger.
 - d. 2.3 E. 3. specifies solid wood. Section 12 32 19 is titled "Plastic-Laminate-Clad". Can 2.3 E. 3. Please be removed?
Answer: There is no 2.3.E.3.

- e. 2.3 A. specifies satin finish hardware. The basis of design Wenger cabinets have painted hardware coordinated with the PLAM finish. Is painted hardware acceptable?
Answer: No.
 - f. 2.4 F. specifies HPL by a variety of manufacturers. I-601, PLAM-1 specifies Formica HPL for cabinets. The basis of design Wenger cabinets are only available with Wilsonart Thermally Fused Polyester laminate. Is Wilsonart thermally fused polyester laminate acceptable for the music casework?
Answer: Yes.
 - g. 2.5 A. 2. specifies plywood or particleboard shelves. The basis of design Wenger music instrument storage cabinets use blow-molded polyethylene shelves. Are blow-molded polyethylene shelves acceptable?
Answer: Yes.
11. At Sheet I-454 the following questions:
- a. At detail 17/I-454 shows three 48" wide cabinets with 4 adjustable shelves and one fixed shelf.
 - i. Is Wenger's #76 cabinet acceptable in lieu of the cabinets in the drawing?
Answer: No, please follow the elevations on the details.
 - b. At detail 13/I-454 shows a cabinet labeled "SI" with 6 compartments.
 - i. Is this supposed to be Wenger's Small Instrument Storage Cabinet or a cabinet with 6 equal compartments?
Answer: Yes, SI is Wenger Small Instrument.
 - c. At detail 13/I-454 shows cabinet M2 as a cabinet with 6 compartments.
 - i. Is this supposed to be Wenger's ORFF garage or a cabinet with 6 equal compartments?
Answer: Yes.
 - d. 13/I-454 notes the music casework as "TYP WD." Section 12 32 19 specifies PLAM casework.
 - i. Can "TYP WD" please be removed?
Answer: Yes, delete "TYP WD".
12. At Sheet I-601, the Casework Schedule specifies a finish of "WOOD" for cabinets "72" and "SI". Section 12 32 19 specifies PLAM casework.
- a. Can the casework schedule please be revised to specify the finish for these cabinets as PLAM?
Answer: Yes.
13. At Sheet A-112A and other drawings are not listed in the Casework Schedule on I-601.
- a. Are these racks in-contract?
Answer: Yes.

SPECIFICATIONS

1. Revised Project Manual Cover Page to include standard IPS information and Addenda
2. Revised 000110 - TABLE OF CONTENTS
 - a. To indicate additions, deletions, and revisions to various SECTIONS.
 - i. Deleted 085113 ALUMINUM WINDOWS

DRAWINGS

1. Revised sheet A-111A 01 FLOOR Plan – AREA A
 - a. Added Wall Tags
2. Revised sheet A-111B 01 FLOOR Plan – AREA B
 - a. Added Wall Tags
3. Revised sheet A-112A 02 FLOOR Plan – AREA A
 - a. Added Wall Tags

4. Revised sheet A-112B 02 FLOOR Plan – AREA B
 - a. Added Wall Tags
5. Revised sheet A-121A-01 FLOOR RCP – AREA A
 - a. Revised ceiling plan legend
6. Revised sheet A-121B-01 FLOOR RCP – AREA B
 - a. Revised ceiling plan legend
7. Revised sheet A-122A-02 FLOOR RCP – AREA A
 - a. Revised ceiling plan legend
8. Revised sheet A-401 ENLARGED PLANS, ELEVATION – TLT
 - a. Added Wall Tags
9. Revised sheet A-402 ENLARGED PLANS, ELEVATION – TLT
 - a. Added Wall Tags
10. Revised sheet I-131A-01 INTERIOR FINISH PLAN – AREA A
 - a. Revised Vestibules 100 and 123 CPT-3 to CPT-2
 - b. Added dimensions to the 1- Main Basketball court, 2- Cross Basketball Courts and 1-Volleyball Court
11. Revised sheet I-132A-02 INTERIOR FINISH PLAN – AREA A
 - a. Revised Media Center 239 finishes
12. Revised sheet I-601 INTERIOR FINISH LEGEND, NOTES, AND TRANSITIONS DETAILS
 - a. Revised Finish Legend Key -Basis of Design, RSS-1
 - b. Revised WALL PROTECTION GENERAL NOTES, Added ABBREVIATIONS for “EG” and “CG”
 - c. Added call out on Finish Legend Key under wall protection with CG, for EG.
 - d. AS NOTED UNDER DESCRIPTION RF-4 ON ORIGINAL SET: “COURT LINES TO BE SELECTED IN TARKETT, VICTORY, SELECTIONS UP TO FIVE COLORS”
13. Revised sheet I-911A -01 VISUAL DISPLAY BOARD & FURNITURE FLOOR PLAN – AREA A
 - a. Added PR-1 tag to rooms 151,152
14. Revised sheet I-911B -01 VISUAL DISPLAY BOARD & FURNITURE FLOOR PLAN – AREA B
 - a. Added PR-1 tag to rooms 136, 137, 138, 139, 140, 145
15. Revised sheet I-912B -02 VISUAL DISPLAY BOARD & FURNITURE FLOOR PLAN – AREA B
 - a. Added PR-1 tag to rooms 224, 225, 226, 227, 228, and 229
16. Revised sheet ES-100 – ELECTRICAL SITE PLAN
 - a. Provided four S6 site fixtures. Provided two additional light poles to house new fixtures. (Two fixtures per pole)
17. Revised sheet EP-111A – 01 FLOOR ELECTRICAL PLAN – AREA A
 - a. Relocated receptacle on south wall in clinic
18. Revised sheet E-601 – ELECTRICAL SCHEDULES
 - a. Provided details for new site fixture S6
19. Revised sheet S100 FOUNDATION PLAN
 - a. Indicate MAT 2.0 foundation tag
 - b. Indicate Wall geometry, wall tags, keynotes, foundation tags, and wall sections

END OF ADDENDUM

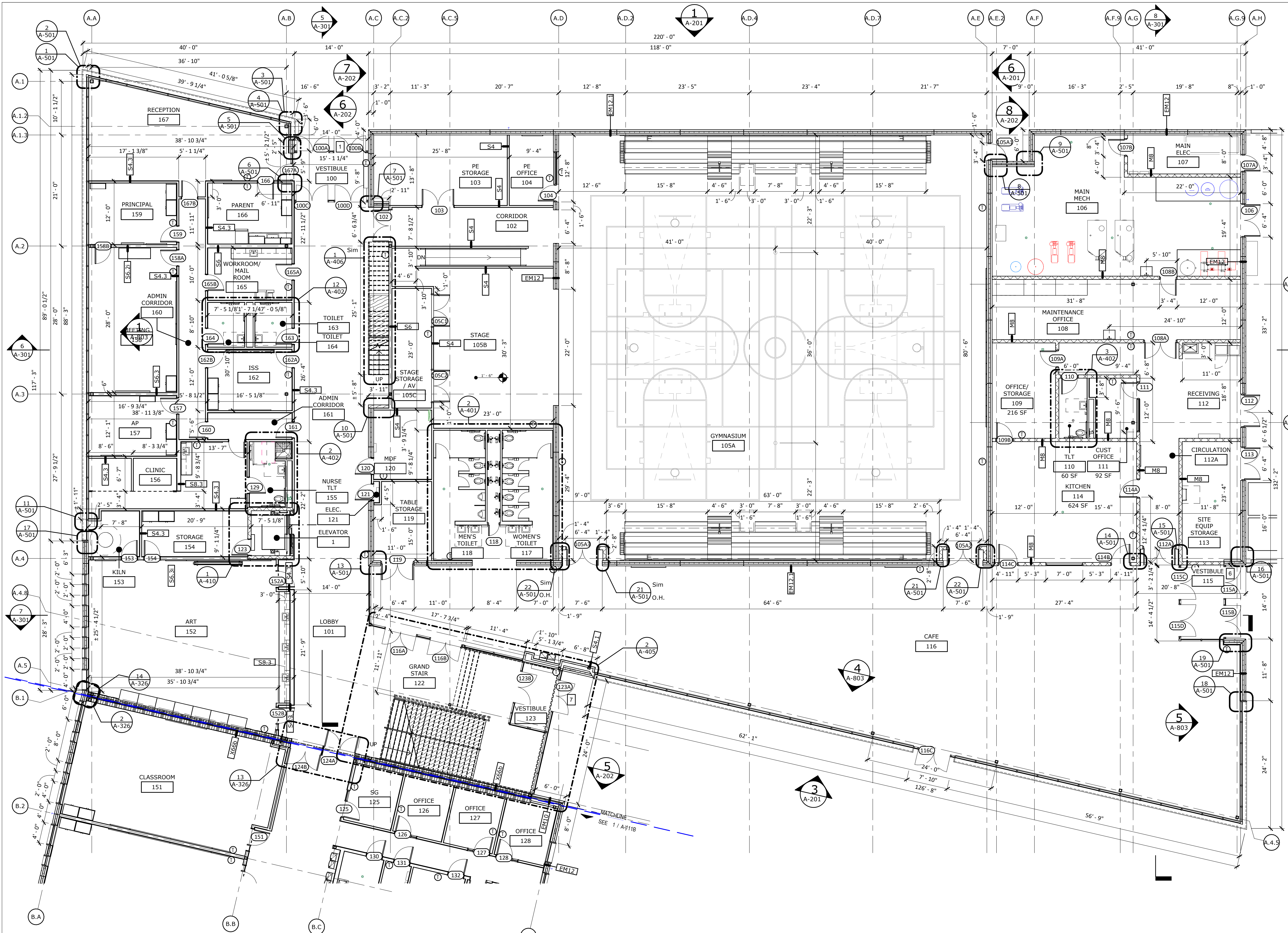

1 01 FLOOR ARCHITECTURAL PLAN - AREA A
 A-111A 1/8" = 1'-0"

ARCHITECTURAL KEYS LEGEND

- NEW CONSTRUCTION
- DEMOLISHED CONSTRUCTION
- EXISTING CONSTRUCTION
- DENOTES FRAME ELEVATION. SEE FRAME ELEVATIONS.
- DENOTES DOOR NUMBER. SEE DOOR SCHEDULE.
- DENOTES ITEM FROM LEGEND. PLAN ELEVATION SECTION NOTES.
- WALL TYPES. SEE WALL TYPE LEGEND SHEET A-003.
- WALL FINISH. SEE ROOM FINISH SCHEDULE SHEET I-101.
- DEMOLITION NOTES
- FLOOR PLAN NOTES
- EXTERIOR ELEVATION NOTES

- GENERAL PLAN NOTES**
- A. ALL DIMENSIONS SHOWN ARE TO FACE OF STUD OR MASONRY, UNLESS NOTED OTHERWISE. DIMENSIONS DESIGNATED AS "CLR OR CLEAR" INDICATE A CLEAR DIMENSION FROM FACE OF FINISH TO FACE OF FINISH. DIMENSIONS OF EXTERIOR WALLS ARE TO OUTSIDE EDGE OF FOUNDATION. DIMENSIONS AT MASONRY WALLS ARE NOMINAL, UNLESS OTHERWISE NOTED.
 - B. PROVIDE BRACING AND BLOCKING AS REQUIRED IN WALLS SUPPORTING CASEWORK, TACKBOARDS, MARKERBOARDS, AND RESTROOM ACCESSORIES.
 - C. ALL DOOR FRAMES ARE LOCATED 6" FROM ADJACENT WALL TO DOOR HINGE SIDE OF FRAME, UNLESS NOTED OTHERWISE.
 - D. CMU TO BE BULLNOSED AT WALL ENDS AND WALL OPENINGS.
 - E. SEAL ALL JOINTS BETWEEN DISSIMILAR MATERIALS.
 - F. ALL GYPSUM WALLBOARD IS 5/8" TYPE "X", UNLESS NOTED OTHERWISE.
 - G. BASE ELEVATION IS 0'-0" = 746.72' (UNITED STATES GEOLOGICAL SURVEY DATA).

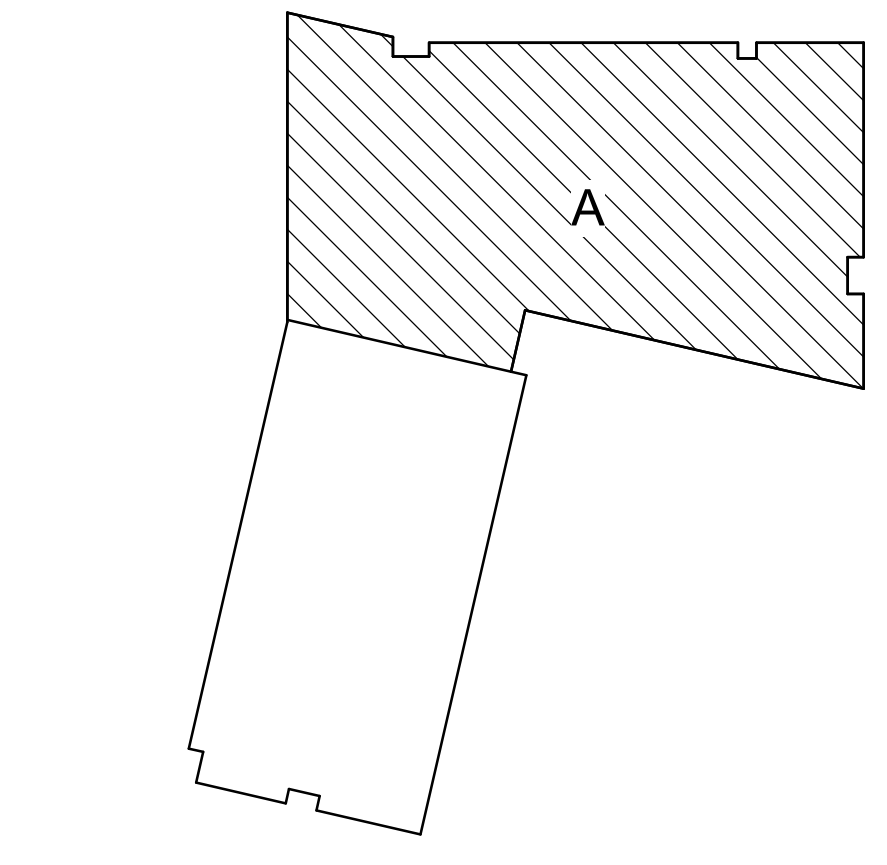

KEY PLAN - NOT TO SCALE

REVISIONS

No.	Description	Date
95%	CD SET	12-18-24
100%	CD SET	01-17-25
C	ADD #3	02-24-25



ISSUE DATE: 01/17/2025

DRAWN: Author CHECKED: Checker

PROJECT NO.: P23-0116

REVISION NO.: C



1 01 FLOOR ARCHITECTURAL PLAN - AREA B
 A-111B 1/8" = 1'-0"

ARCHITECTURAL KEYS LEGEND

	NEW CONSTRUCTION
	DEMOLISHED CONSTRUCTION
	EXISTING CONSTRUCTION
	□ DENOTES FRAME ELEVATION. SEE FRAME ELEVATIONS.
	⊕ DENOTES DOOR NUMBER. SEE DOOR SCHEDULE.
	○ DENOTES ITEM FROM LEGEND. PLAN ELEVATION SECTION NOTES.
	AS WALL TYPES. SEE WALL TYPE LEGEND SHEET A-003.
	P-1 WALL FINISH. SEE ROOM FINISH SCHEDULE SHEET F-101.
	(D.X) DEMOLITION NOTES
	(X) FLOOR PLAN NOTES
	(X) EXTERIOR ELEVATION NOTES

- GENERAL PLAN NOTES**
- ALL DIMENSIONS SHOWN ARE TO FACE OF STUD OR MASONRY, UNLESS NOTED OTHERWISE. DIMENSIONS DESIGNATED AS "CLR OR CLEAR" INDICATE A CLEAR DIMENSION FROM FACE OF FINISH TO FACE OF FINISH. DIMENSIONS OF EXTERIOR WALLS ARE TO OUTSIDE EDGE OF FOUNDATION. DIMENSIONS AT MASONRY WALLS ARE NOMINAL, UNLESS OTHERWISE NOTED.
 - PROVIDE BRACING AND BLOCKING AS REQUIRED IN WALLS SUPPORTING CASEWORK, TACKBOARDS, MARKERBOARDS, AND RESTROOM ACCESSORIES.
 - ALL DOOR FRAMES ARE LOCATED 6" FROM ADJACENT WALL TO DOOR HINGE SIDE OF FRAME, UNLESS NOTED OTHERWISE.
 - CMU TO BE BULLNOSED AT WALL ENDS AND WALL OPENINGS.
 - SEAL ALL JOINTS BETWEEN DISSIMILAR MATERIALS.
 - ALL GYPSUM WALLBOARD IS 5/8" TYPE "X", UNLESS NOTED OTHERWISE.
 - BASE ELEVATION IS 0'-0" = 746.72' (UNITED STATES GEOLOGICAL SURVEY DATA).

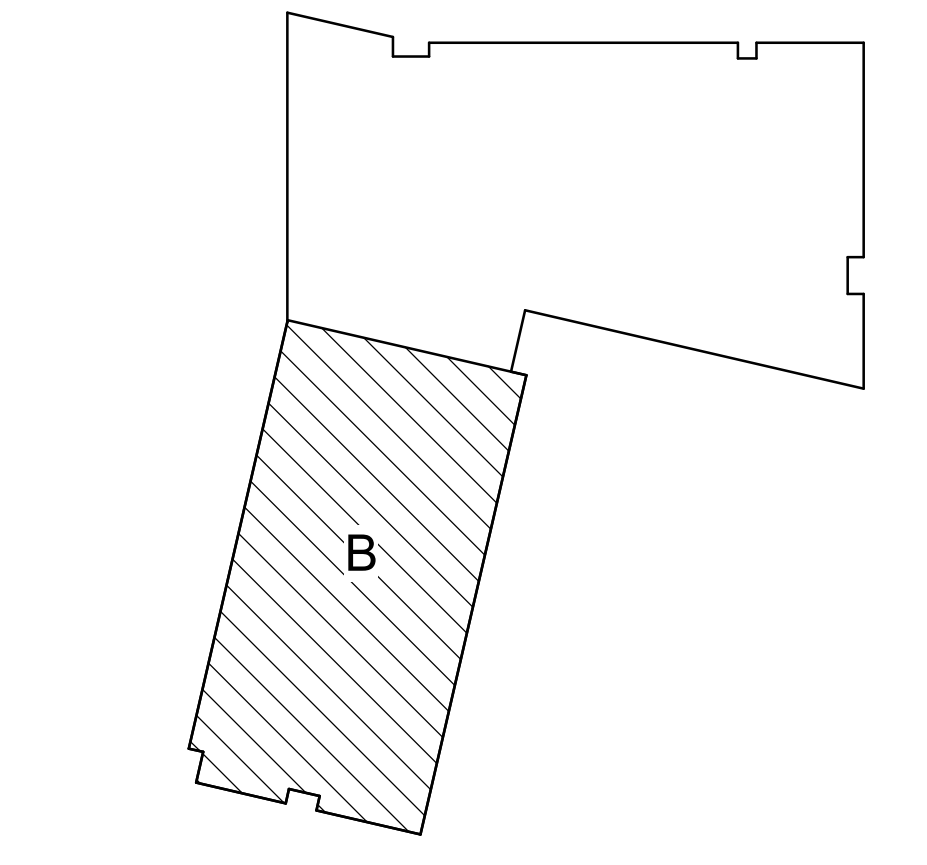

KEY PLAN - NOT TO SCALE

CONSTRUCTION DOCUMENT SET

IPS 69 - JOYCE KILMER
 3421 N KEYSTONE AVE.
 INDIANAPOLIS, INDIANA

REVISIONS

No.	Description	Date
95%	CD SET	12-18-24
100%	CD SET	01-17-25
C	ADD #3	02-24-25

CERTIFIED BY:

ISSUE DATE: 01/17/2025
 DRAWN: Author
 CHECKED: Checker
 PROJECT NO.: P23-0116
 REVISION NO.: C

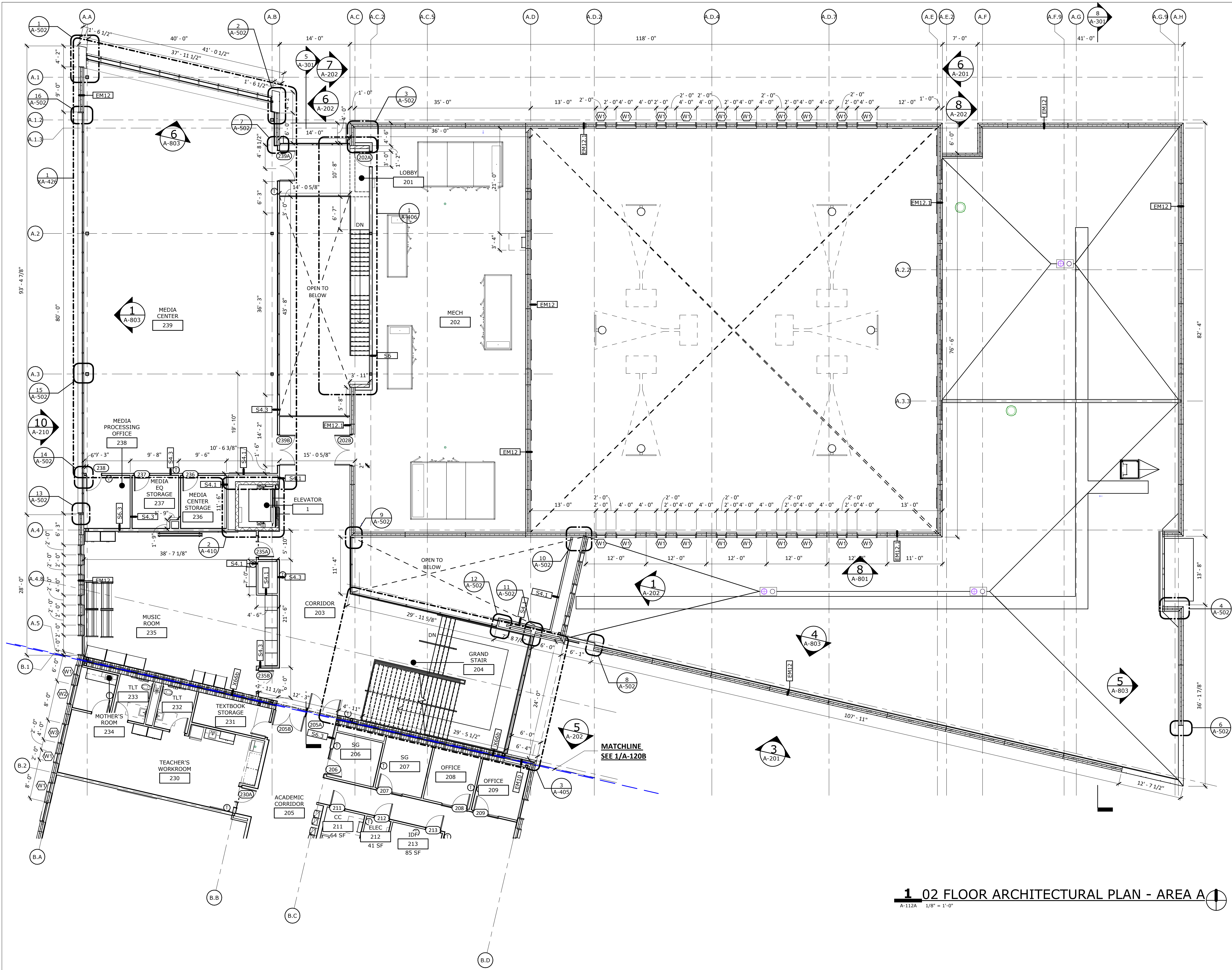

1 02 FLOOR ARCHITECTURAL PLAN - AREA A
 A-112A 1/8" = 1'-0"

ARCHITECTURAL KEYS LEGEND

- NEW CONSTRUCTION
- DEMOLISHED CONSTRUCTION
- EXISTING CONSTRUCTION
- DENOTES FRAME ELEVATION. SEE FRAME ELEVATIONS.
- ⊕ DENOTES DOOR NUMBER. SEE DOOR SCHEDULE.
- DENOTES ITEM FROM LEGEND. PLAN ELEVATION SECTION NOTES.
- AS WALL TYPES. SEE WALL TYPE LEGEND SHEET A-003.
- P-1 WALL FINISH. SEE ROOM FINISH SCHEDULE SHEET F-101.
- (D.X) DEMOLITION NOTES
- (X) FLOOR PLAN NOTES
- (X) EXTERIOR ELEVATION NOTES

- GENERAL PLAN NOTES**
- ALL DIMENSIONS SHOWN ARE TO FACE OF STUD OR MASONRY, UNLESS NOTED OTHERWISE. DIMENSIONS DESIGNATED AS "CLR OR CLEAR" INDICATE A CLEAR DIMENSION FROM FACE OF FINISH TO FACE OF FINISH. DIMENSIONS OF EXTERIOR WALLS ARE TO OUTSIDE EDGE OF FOUNDATION. DIMENSIONS AT MASONRY WALLS ARE NOMINAL, UNLESS OTHERWISE NOTED.
 - PROVIDE BRACING AND BLOCKING AS REQUIRED IN WALLS SUPPORTING CASEWORK, TACKBOARDS, MARKERBOARDS, AND RESTROOM ACCESSORIES.
 - ALL DOOR FRAMES ARE LOCATED 6" FROM ADJACENT WALL TO DOOR HINGE SIDE OF FRAME, UNLESS NOTED OTHERWISE.
 - CMU TO BE BULLNOSED AT WALL ENDS AND WALL OPENINGS.
 - SEAL ALL JOINTS BETWEEN DISSIMILAR MATERIALS.
 - ALL GYPSUM WALLBOARD IS 5/8" TYPE "X", UNLESS NOTED OTHERWISE.
 - BASE ELEVATION IS 0'-0" = 746.72' (UNITED STATES GEOLOGICAL SURVEY DATA).

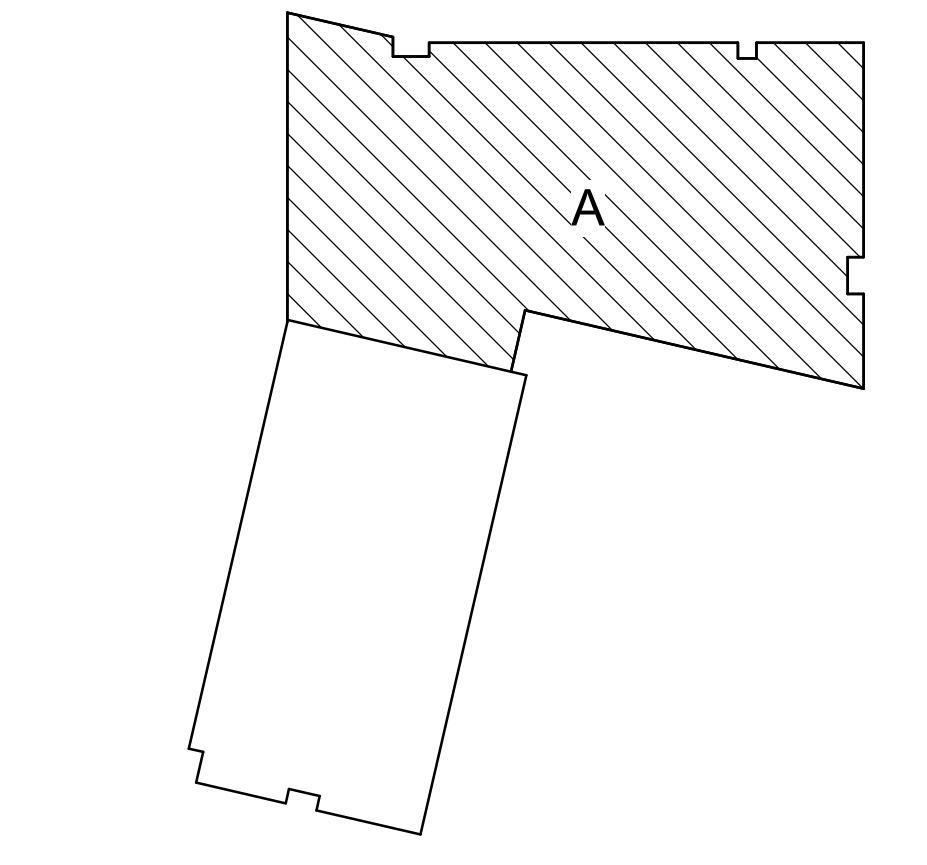

KEY PLAN - NOT TO SCALE

CONSTRUCTION DOCUMENT SET

IPS 69 - JOYCE KILMER
 3421 N KEYSTONE AVE.
 INDIANAPOLIS, INDIANA

REVISIONS

No.	Description	Date
	95% CD SET	12-18-24
	100% CD SET	01-17-25
C	ADD #3	02-24-25

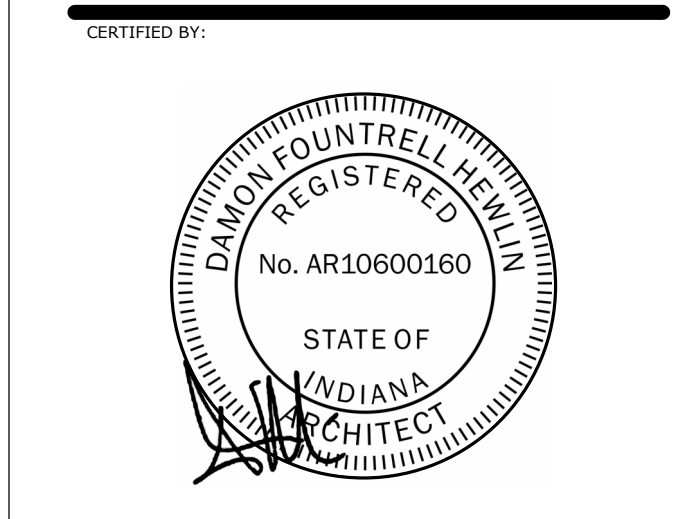

ISSUE DATE: 01/17/2025

DRAWN: Author **CHECKED:** Checker

PROJECT NO.: P23-0116

REVISION NO.: C

**02 FLOOR PLAN -
 AREA A**



1 02 FLOOR ARCHITECTURAL PLAN - AREA B
A-112B 1/8" = 1'-0"

ARCHITECTURAL KEYS LEGEND

- NEW CONSTRUCTION
- DEMOLISHED CONSTRUCTION
- EXISTING CONSTRUCTION
- DENOTES FRAME ELEVATION. SEE FRAME ELEVATIONS.
- DENOTES DOOR NUMBER. SEE DOOR SCHEDULE.
- DENOTES ITEM FROM LEGEND. PLAN ELEVATION SECTION NOTES.
- AS WALL TYPES. SEE WALL TYPE LEGEND SHEET A-003.
- P-1 WALL FINISH. SEE ROOM FINISH SCHEDULE SHEET F-101.
- (D.X) DEMOLITION NOTES
- (X) FLOOR PLAN NOTES
- (X) EXTERIOR ELEVATION NOTES

- GENERAL PLAN NOTES**
- ALL DIMENSIONS SHOWN ARE TO FACE OF STUD OR MASONRY, UNLESS NOTED OTHERWISE. DIMENSIONS DESIGNATED AS "CLR OR CLEAR" INDICATE A CLEAR DIMENSION FROM FACE OF FINISH TO FACE OF FINISH. DIMENSIONS OF EXTERIOR WALLS ARE TO OUTSIDE EDGE OF FOUNDATION. DIMENSIONS AT MASONRY WALLS ARE NOMINAL, UNLESS OTHERWISE NOTED.
 - PROVIDE BRACING AND BLOCKING AS REQUIRED IN WALLS SUPPORTING CASEWORK, TACKBOARDS, MARKERBOARDS, AND RESTROOM ACCESSORIES.
 - ALL DOOR FRAMES ARE LOCATED 6" FROM ADJACENT WALL TO DOOR HINGE SIDE OF FRAME, UNLESS NOTED OTHERWISE.
 - CMU TO BE BULLNOSED AT WALL ENDS AND WALL OPENINGS.
 - SEAL ALL JOINTS BETWEEN DISSIMILAR MATERIALS.
 - ALL GYPSUM WALLBOARD IS 5/8" TYPE "X", UNLESS NOTED OTHERWISE.
 - BASE ELEVATION IS 0'-0" = 746.72' (UNITED STATES GEOLOGICAL SURVEY DATA).

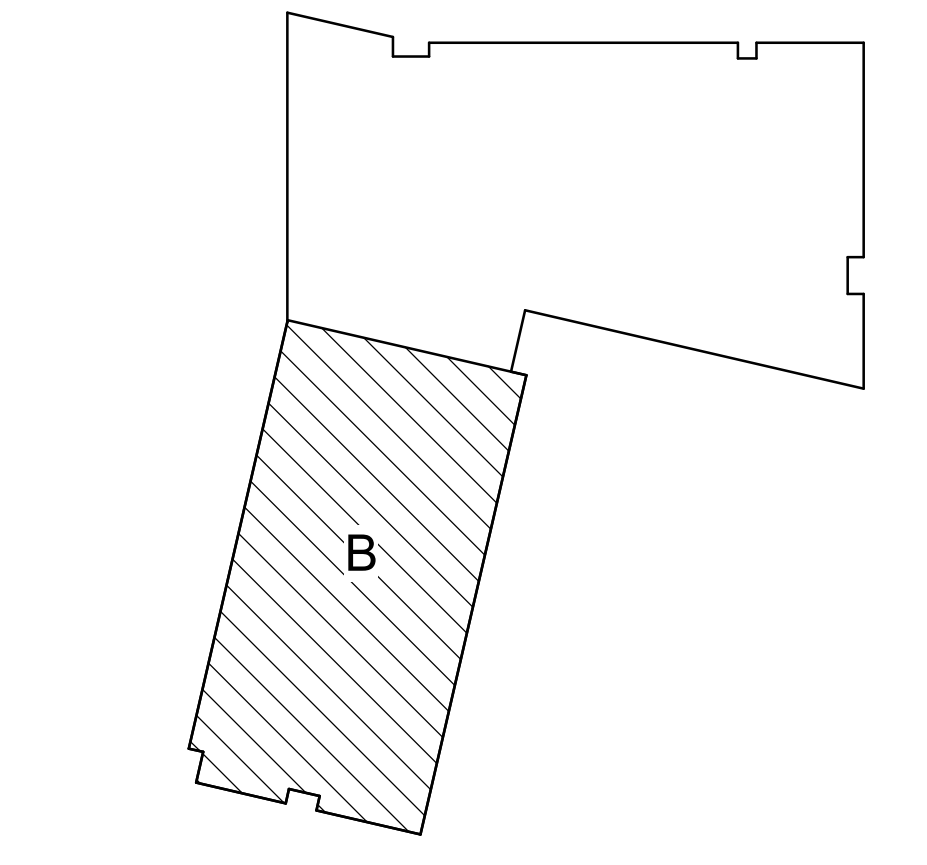

KEY PLAN - NOT TO SCALE

CONSTRUCTION DOCUMENT SET

IPS 69 - JOYCE KILMER
3421 N KEYSTONE AVE.
INDIANAPOLIS, INDIANA

REVISIONS

No.	Description	Date
95%	CD SET	12-18-24
100%	CD SET	01-17-25
C	ADD #3	02-24-25

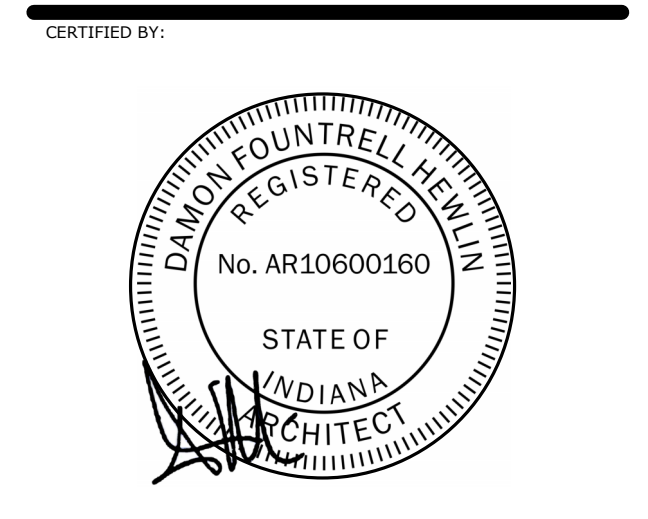

ISSUE DATE: 01/17/2025

DRAWN: Author CHECKED: Checker

PROJECT NO.: P23-0116

REVISION NO.: C

**02 FLOOR PLAN -
AREA B**

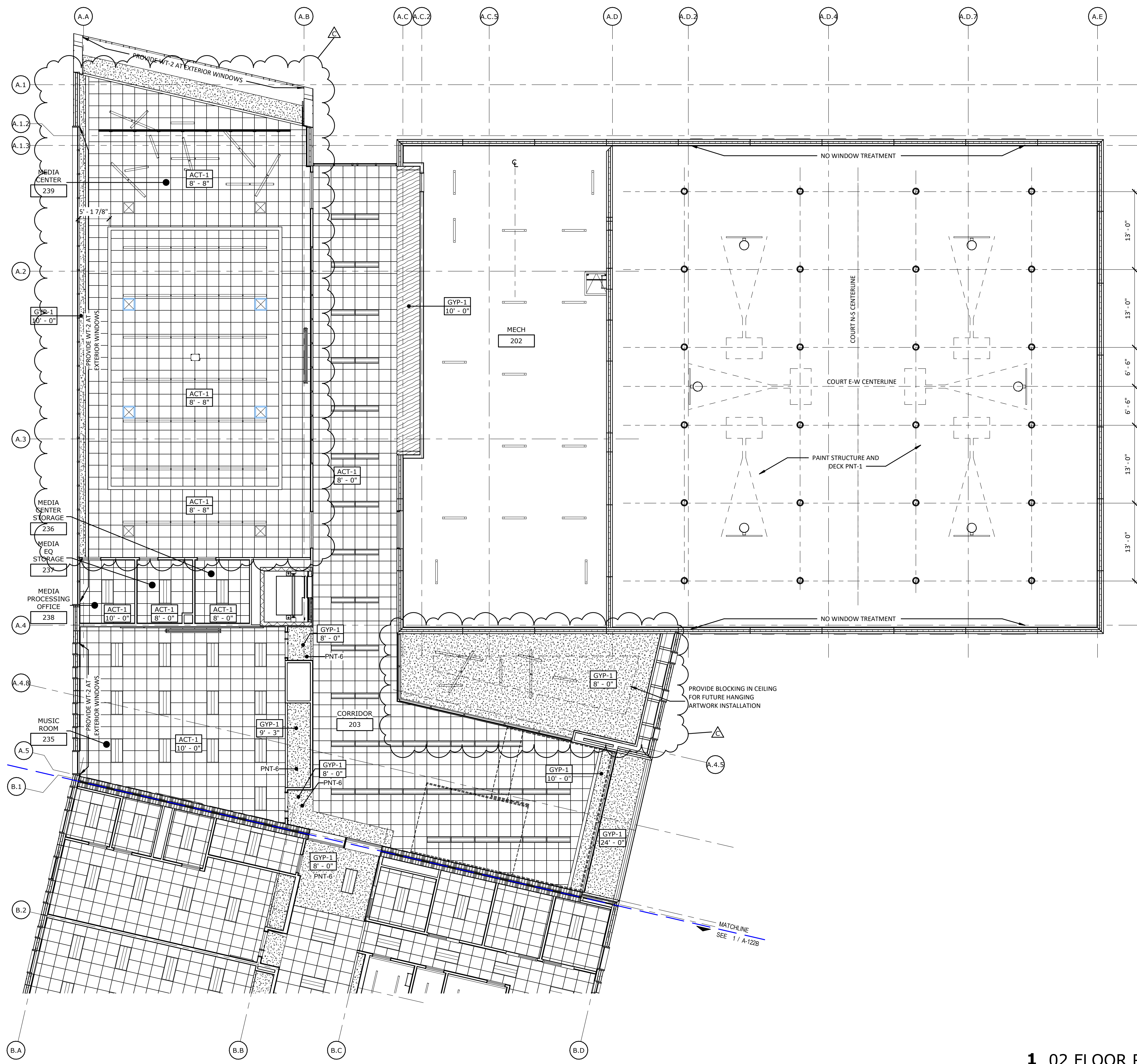

1 02 FLOOR REFLECTED CEILING PLAN - AREA A
 A-122A 1/8" = 1'-0"

- GENERAL REFLECTED CEILING PLAN NOTES**
- THESE GENERAL NOTES APPLY TO A-120s SERIES REFLECTED CEILING DRAWINGS.
 - ALL LAY-IN ACOUSTICAL CEILINGS SHALL BE INSTALLED AT 10'-0" ABOVE FINISH FLOOR, UNLESS NOTED OTHERWISE.
 - ALL LAY-IN ACOUSTICAL TILE SHALL BE TYPE APC-1, UNLESS NOTED OTHERWISE.
 - ALL GYPSUM BOARD BULKHEADS SHALL BE INSTALLED AT 10'-0" ABOVE FINISH FLOOR, UNLESS NOTED OTHERWISE.
 - REFER TO SHEET XXX FOR TYPICAL BULKHEAD DETAIL.
 - REFER TO SHEET XXX FOR TYPICAL CUBICAL CURTAIN TRACK DETAIL.
 - ALL WALL SHALL EXTEND FROM FLOOR TO STRUCTURE ABOVE UNLESS NOTED OTHERWISE.
 - CENTER CEILING GRIDS WITHIN ROOMS EACH DIRECTION UNLESS NOTED OTHERWISE.
 - ELEVATIONS INDICATED FOR CEILINGS ARE TO THE BOTTOM OF THE SUSPENDED GRID, FACE OF GYPSUM BOARD, OR FACE OF FINISH MATERIAL SYSTEM INDICATED BY CEILING TYPE.
 - ALL LIGHTING FIXTURES, MECHANICAL DIFFUSERS, AND GRILLES, ETC. ARE SHOWN ON REFLECTED CEILING PLANS FOR REFERENCE ONLY. REFER TO MECHANICAL, ELECTRICAL, AND PLUMBING DRAWINGS.
 - CENTER PENETRATIONS IN ACOUSTICAL CEILING SYSTEM WITHIN INDIVIDUAL CEILING PANELS, SUCH AS SPRINKLER HEADS, DIFFUSERS, LIGHT FIXTURES, ETC.
 - PROVIDE 4" AXIOM EDGE TRIM ON ALL EXPOSED EDGES OF CEILINGS UNLESS NOTED OTHERWISE.
 - IN AREAS WHERE STRUCTURE IS EXPOSED, CONTRACTOR TO PROVIDE FINAL LAYOUTS OF ALL DUCTWORK, PIPING, CONDUIT, LIGHTING, ETC. FOR FINAL APPROVAL BY ARCHITECT PRIOR TO INSTALLATION.
 - CEILING ACCESS PANELS INDICATED ARE NOT INTENDED TO LIMIT NUMBER OF PANELS INDICATED ARE NOT INTENDED TO LIMIT NUMBER OF PANELS REQUIRED. PANEL QUANTITY SHALL BE SUFFICIENT TO PROVIDE REQUIRED ACCESS WHETHER OR NOT INDICATED ON THE DRAWINGS. VERIFY FINAL LOCATIONS WITH ARCHITECT PRIOR TO STARTING WORK.
 - PAINT ALL ELEMENTS ABOVE CLOUD CEILINGS WITHIN 6'-0" OF PERIMETER INCLUDING BUT NOT LIMITED TO DUCTWORK, STRUCTURE, CABLES, METAL STUDS, PIPING, CEILING HANGERS, AND MECHANICAL DEVICES.
 - INSTALL CONTROL JOINTS IN GYPSUM BOARD CEILINGS AND BULKHEADS AS INDICATED ON THE REFLECTED CEILING PLANS AND/OR AS INDICATED IN THE SPECIFICATIONS.
 - ALL FIRE RATED WALLS SHALL EXTEND FROM FLOOR TO STRUCTURE ABOVE.
 - REFERENCE FIRE SUPPRESSION PLANS FOR FIRE SUPPRESSION SYSTEM PIPING. BRANCH DISTRIBUTION PIPING IS DELEGATED DESIGN BY THE FIRE SUPPRESSION SYSTEM CONTRACTOR.
 - CONTRACTOR TO PREPARE A FULLY COORDINATED SHOP DRAWING OF REFLECTED CEILING PLAN TO ENSURE ALL SYSTEMS AND FIXTURES ARE COORDINATED TO ACTUAL CONDITIONS.
 - SOFFITS TO BE PAINTED PNT-11 UNLESS OTHERWISE NOTED.
 - PROVIDE WT-1 AT ALL EXTERIOR WINDOWS UNLESS OTHERWISE NOTED.

CEILING NAMING CONVENTION

A P C - 1

CEILING TYPE: GYP = GYPSUM BOARD
 APC = ACOUSTICAL PANEL CEILING
 DPC = DECORATIVE PANEL CEILING
 DCG = DECORATIVE CEILING GRID

CEILING TYPE MODIFIER: SEE DRAWINGS

REFLECTED CEILING PLAN LEGEND

ACT-1	2' X 2' ACOUSTICAL PANEL CEILING TILE		LIGHT FIXTURE (REFERENCE E-SERIES DWGS)	
ACT-2	2' X 2' ACOUSTICAL PANEL CEILING TILE - WASHABLE		RETURN AIR (REFERENCE M-SERIES DWGS)	
			SUPPLY AIR (REFERENCE M-SERIES DWGS)	
GYP-1	GYPSUM BOARD CEILING		EXIT LIGHT (REFERENCE E-SERIES DWGS)	
GYP-2	GYPSUM BOARD CEILING - HUMIDITY RESISTANT		EXP EXPOSED CEILING	

REVISIONS

No.	Description	Date
	95% CD SET	12-18-24
	100% CD SET	01-17-25
C	ADD #3	02-24-25

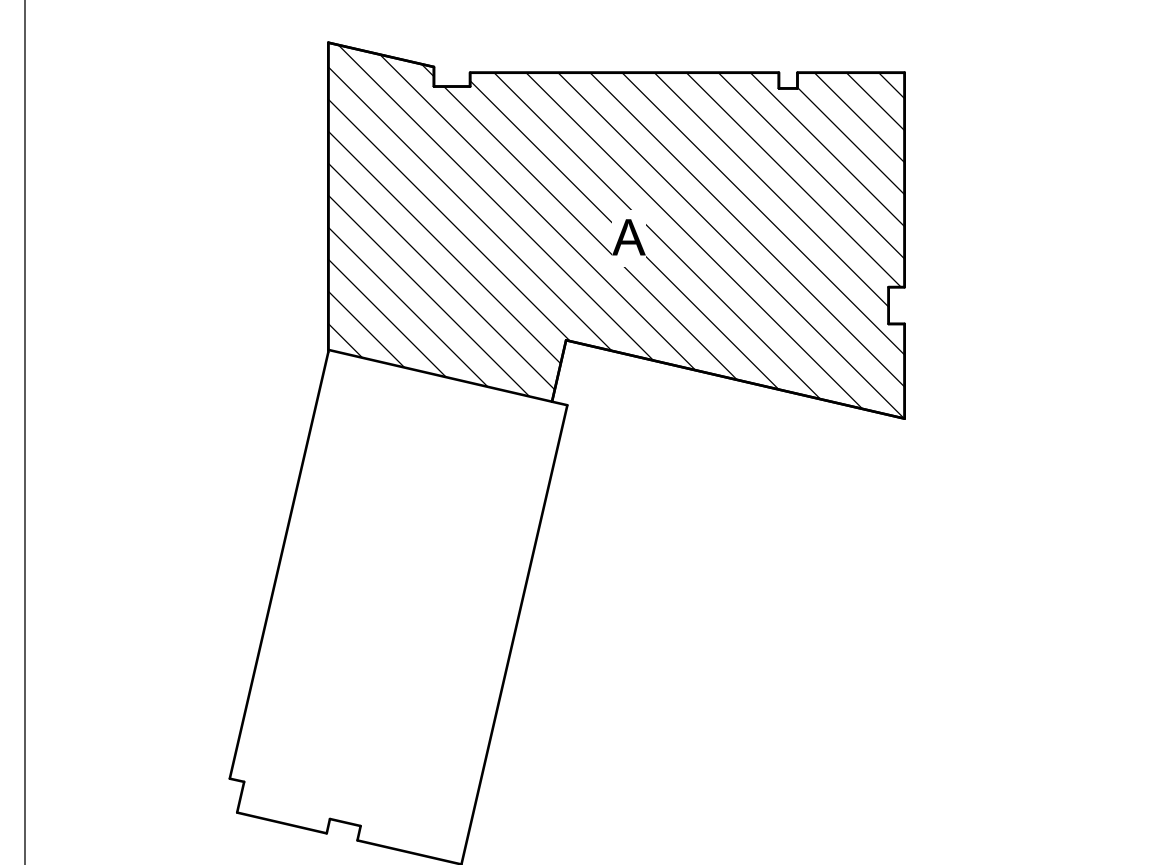

KEY PLAN - NOT TO SCALE

ARCHITECTURAL PARTNER

PERKINS & WILL
 410 N. MICHIGAN AVE
 SUITE 1600
 CHICAGO, IL 60611
 v. (312) 755-0770

CIVIL & STRUCTURAL ENGINEER:

JOEL
 8840 ALLISON BLVD
 SUITE 425
 INDIANAPOLIS, IN 46250
 v. (317) 661-1964

MECH. / ELECT. / PLUMB. / FIRE PROT. ENGINEER:

KBSO CONSULTING
 275 VETERANS WAY
 SUITE 300
 CARMEL, IN 46032
 v. (317) 344-8044

INTERIOR DESIGNER:

RELO DESIGN
 7222 N. Shadeland Ave.
 Suite 170
 Indianapolis, IN 46250
 P: (317) 202.0000

CONSTRUCTION DOCUMENT SET

IPS 69 - JOYCE KILMER
 3421 N KEYSTONE AVE.
 INDIANAPOLIS, INDIANA

REVISIONS

No.	Description	Date
	95% CD SET	12-18-24
	100% CD SET	01-17-25
C	ADD #3	02-24-25

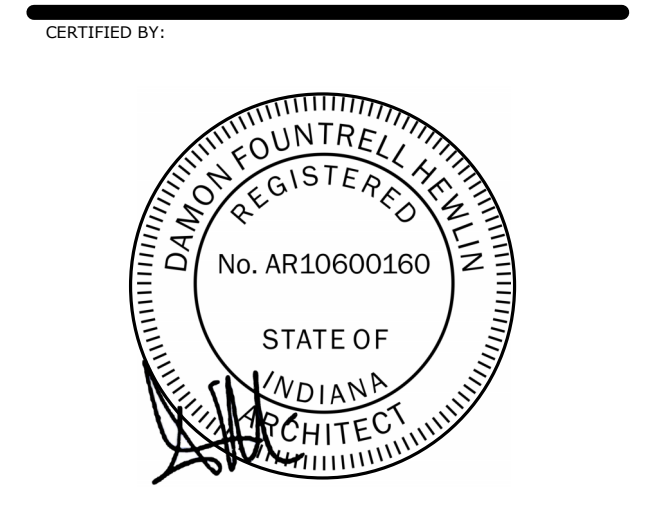

ISSUE DATE: 01/17/2025

DRAWN: Author CHECKED: Checker

PROJECT NO.: P23-0116

REVISION NO.: C

02 FLOOR RCP - AREA A

A-122A

3/24/2025 1:13:48 PM

TOILET / BATH ACCESSORY SCHEDULE			
KEYNOTE	DESCRIPTION	RESPONSIBILITY	TYPE CLASSIFIER
GB2	GRAB BAR - 42" HORIZONTAL		
GB4	GRAB BAR - 36" HORIZONTAL		
GB6	GRAB BAR - 18" VERTICAL		
SD	BOBRICK WALL MOUNTED FOAM SOAP DISPENSER - B-2013		
TR	SANITARY NAPKIN DISPOSAL SURFACE		
TS2	STANDARD - MENS' STALL		
TTD	TOILET TISSUE DISPENSER - DOUBLE		

ARCHITECTURAL PARTNER
PERKINS & WILL
410 N. MICHIGAN AVE
SUITE 1600
CHICAGO, IL 60611
v. (312) 755-0770

CIVIL & STRUCTURAL ENGINEER:
JOEL
8840 ALLISON BLVD
SUITE 425
INDIANAPOLIS, IN 46250
v. (317) 661-1964

**MECH. / ELECT. / PLUMB. /
FIRE PROT. ENGINEER:**

KBSO CONSULTING
275 VETERANS WAY
SUITE 300
CARMEL, IN 46032
v. (317) 344-8044

INTERIOR DESIGNER:

RELO DESIGN
7222 N. Shadeland Ave.
Suite 170
Indianapolis, IN 46250
P: (317) 202.0000

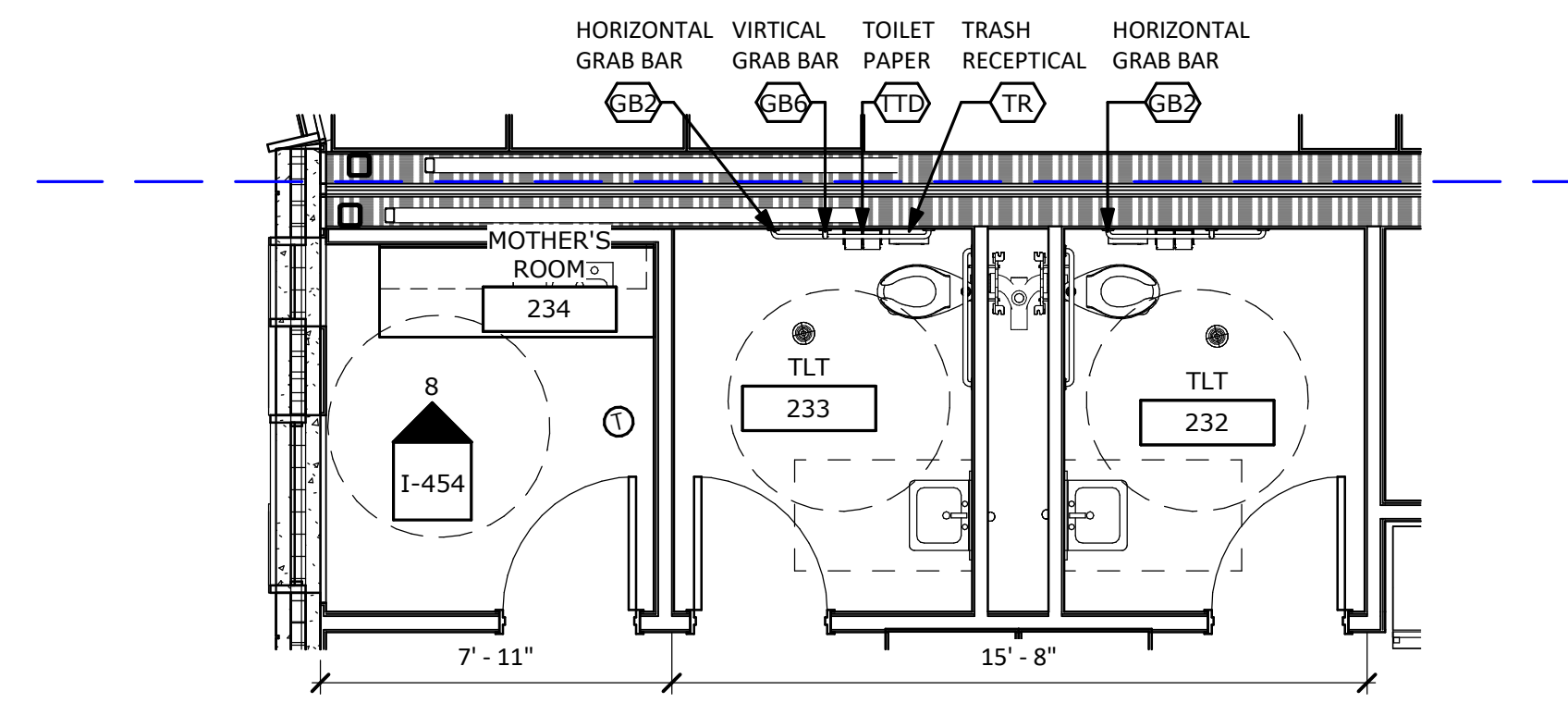

3 TEACHER'S WORKROOM TLT & MOTHER'S ROOM
A-401 1/4" = 1'-0"

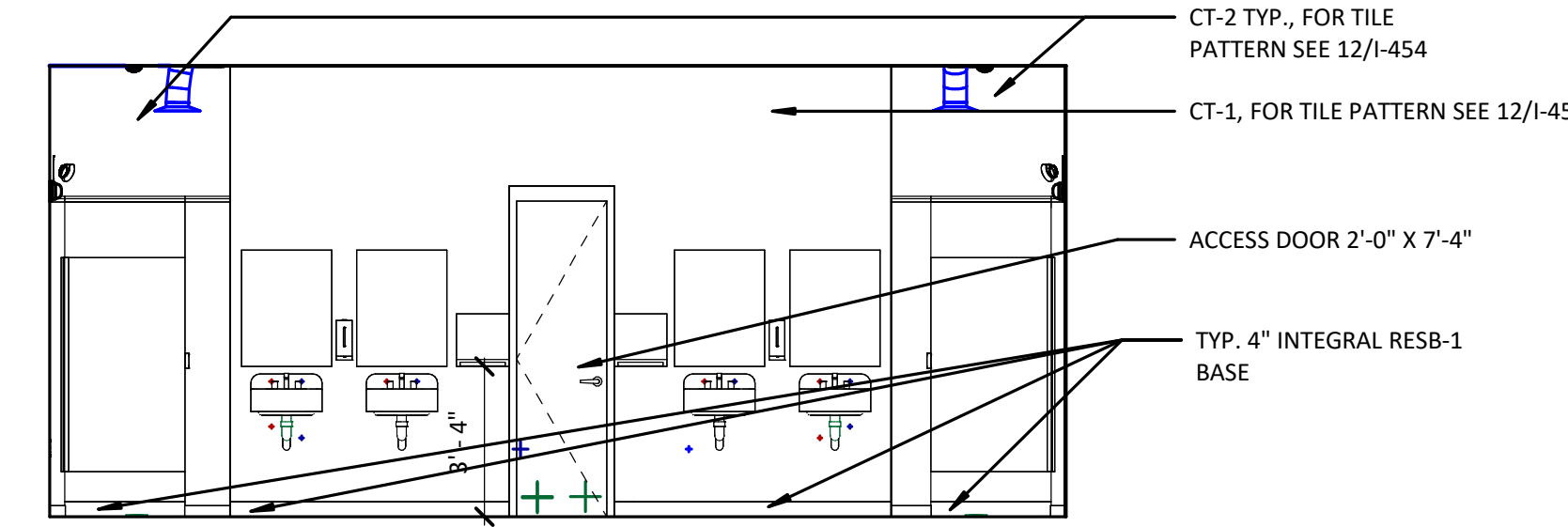

7 ELEVATION - RESTROOM 117 & 118
A-401 1/4" = 1'-0"

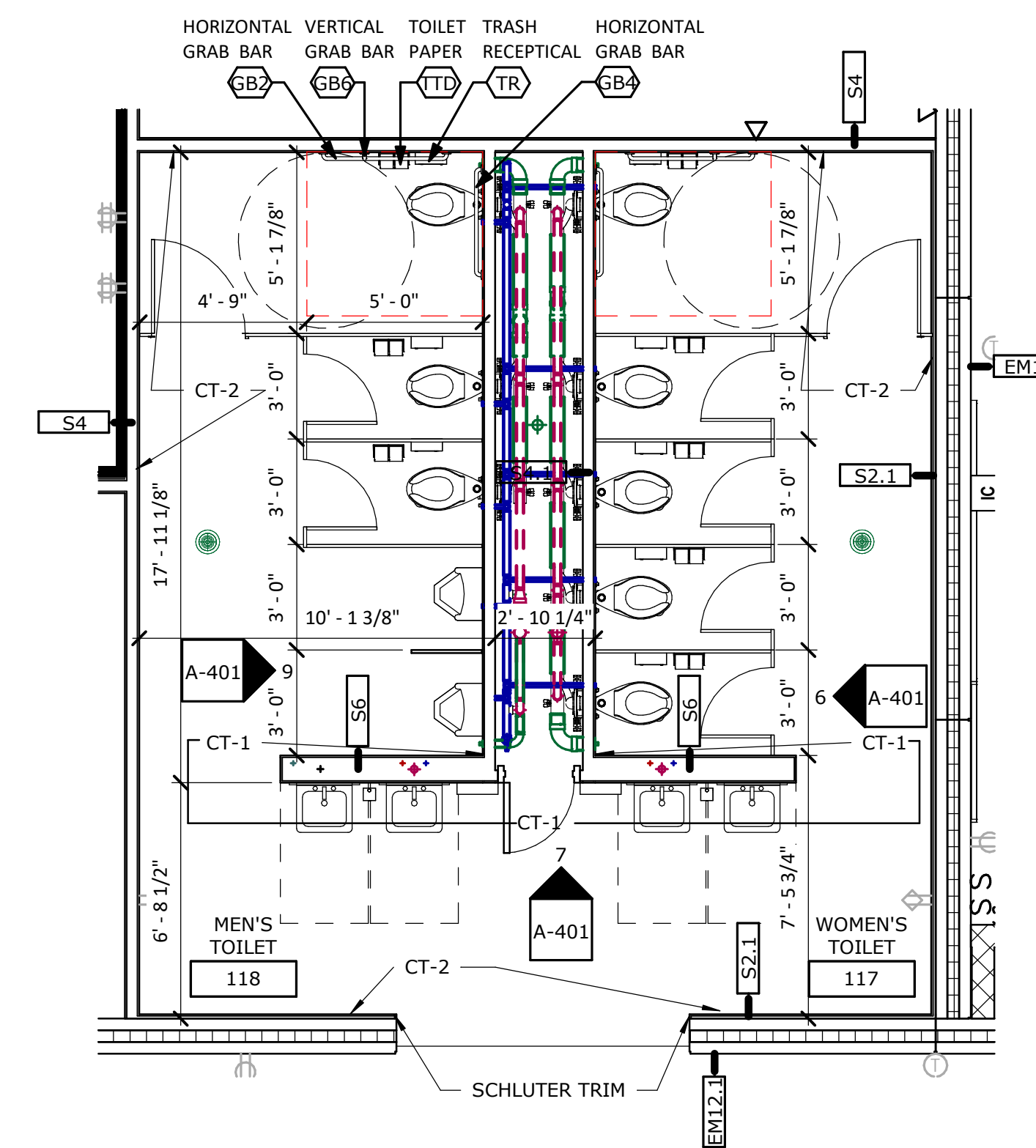

2 RESTROOM 117 & 118
A-401 1/4" = 1'-0"

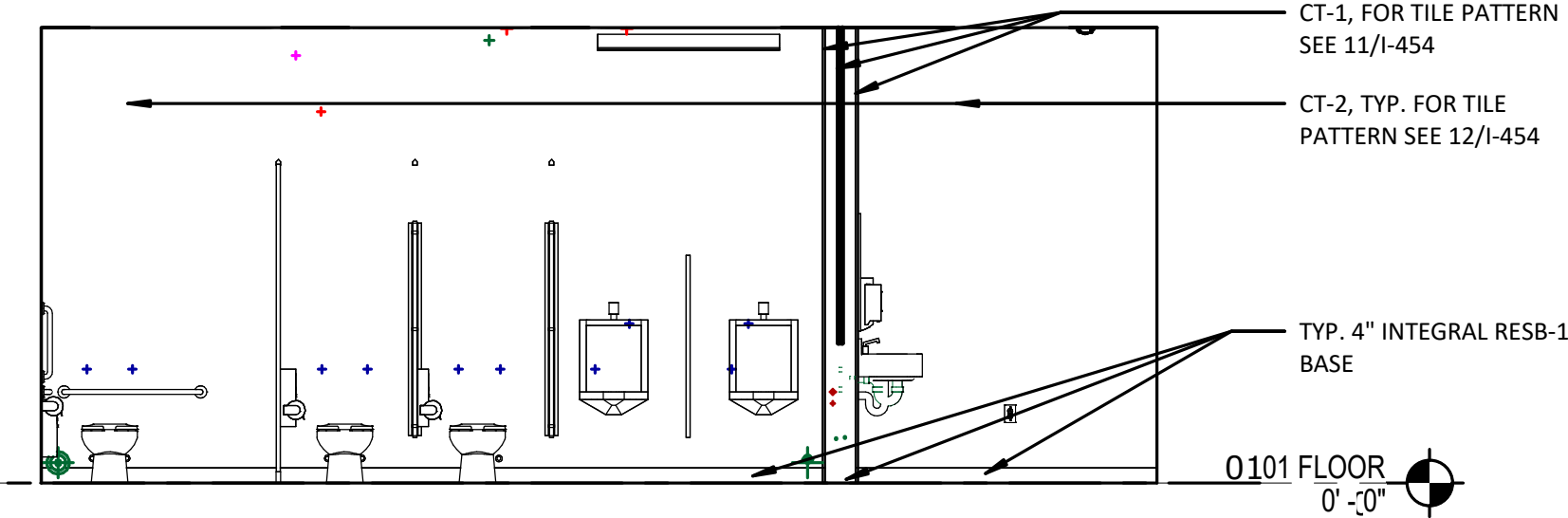

9 ELEVATION - RESTROOM 118
A-401 1/4" = 1'-0"

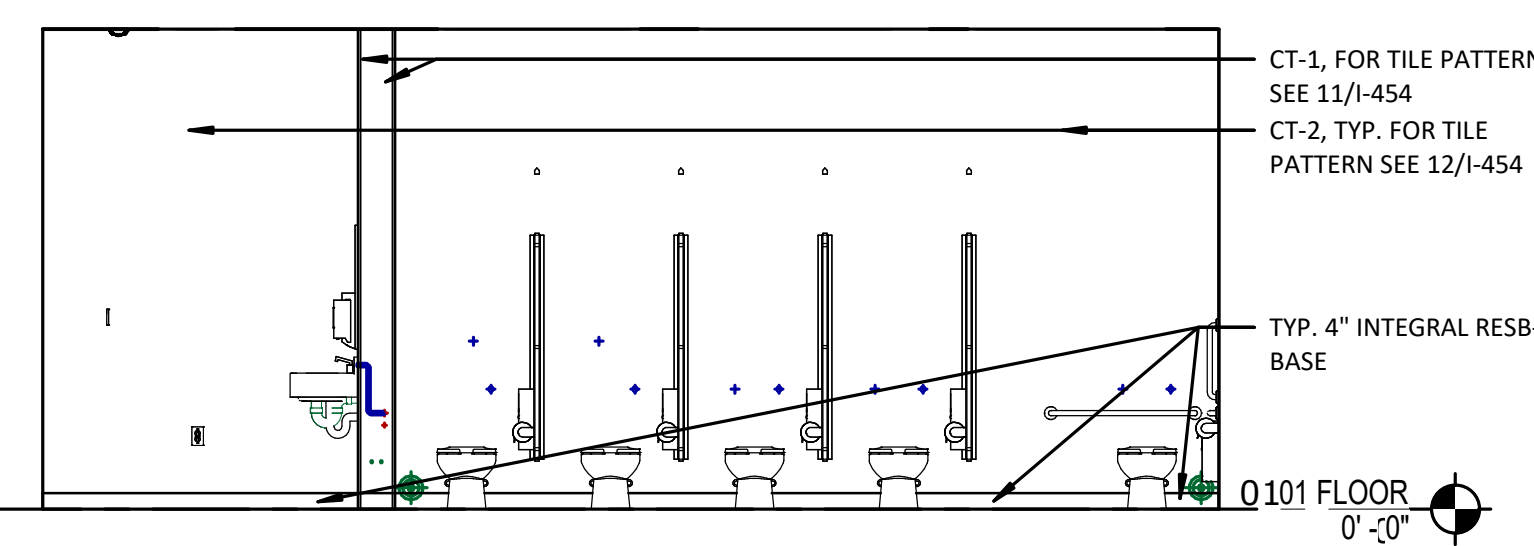

6 ELEVATION - RESTROOM 117
A-401 1/4" = 1'-0"

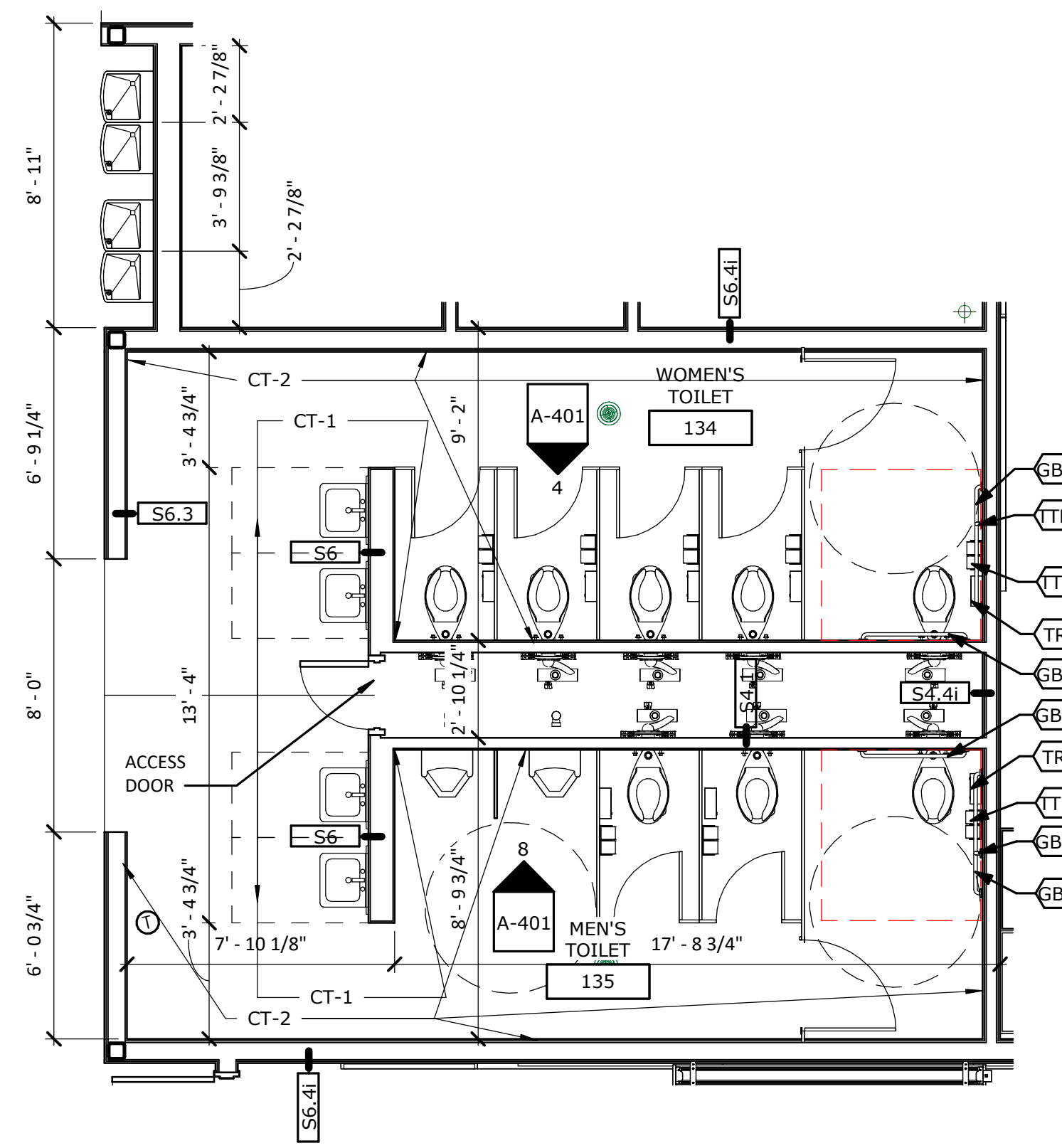

1 RESTROOM 134 & 135
A-401 1/4" = 1'-0"

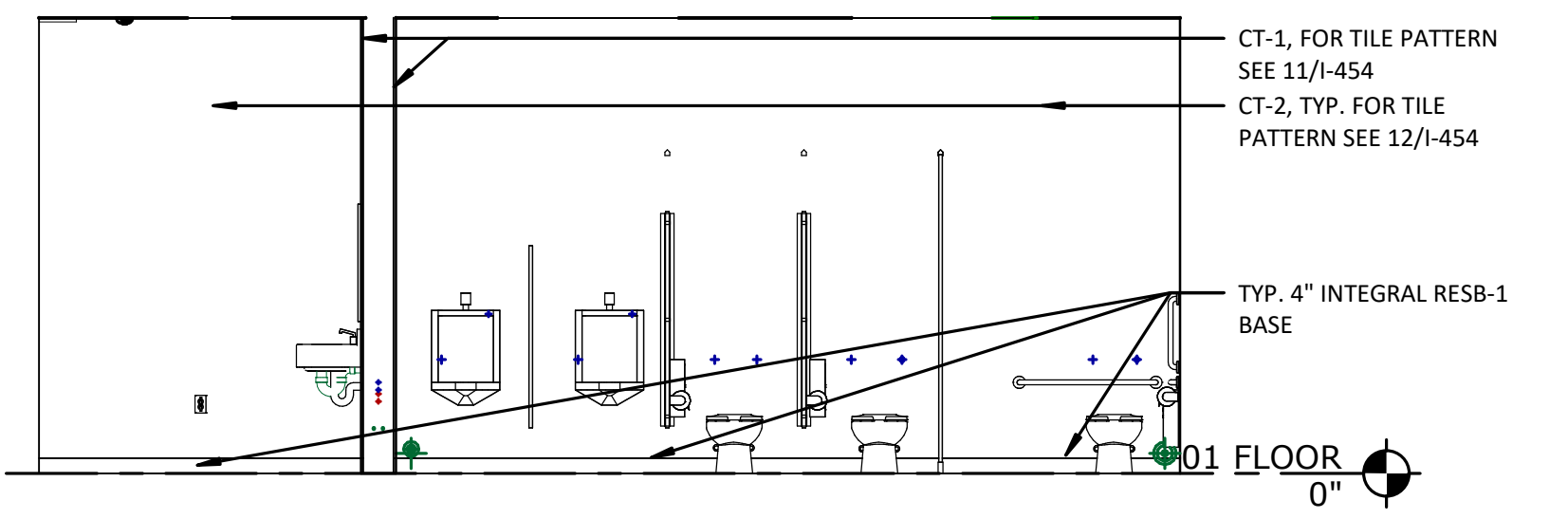

8 INT ELEV.- RESTROOM 135
A-401 1/4" = 1'-0"

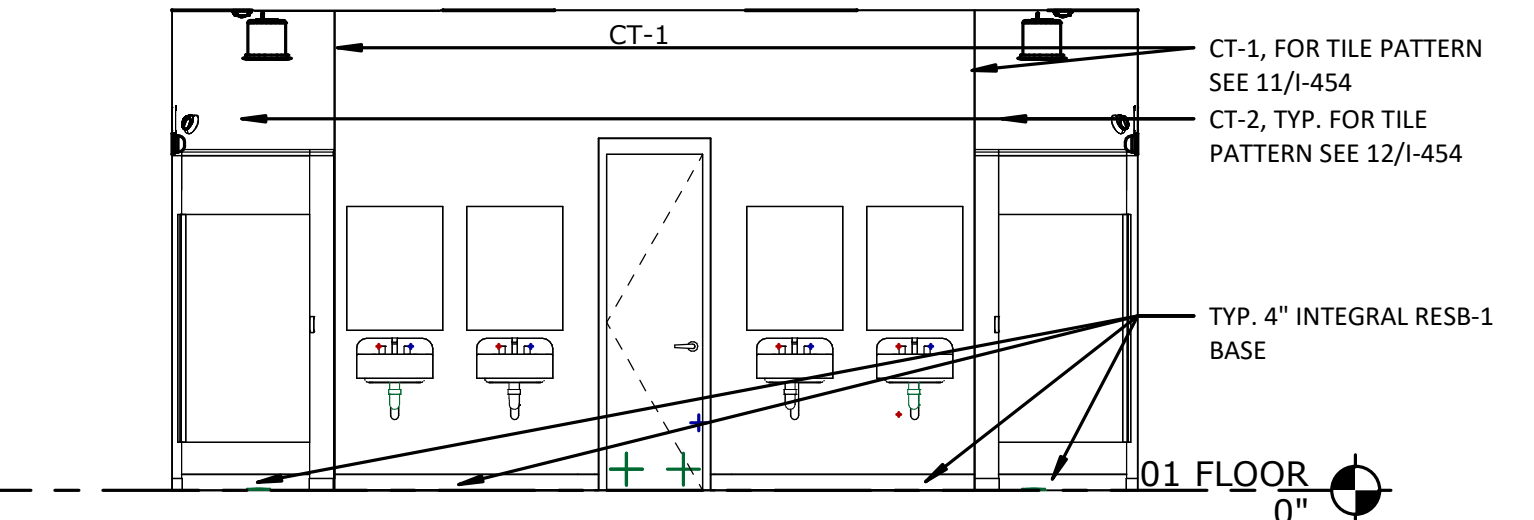

5 INT ELEV.- RESTROOM 134 & 135
A-401 1/4" = 1'-0"

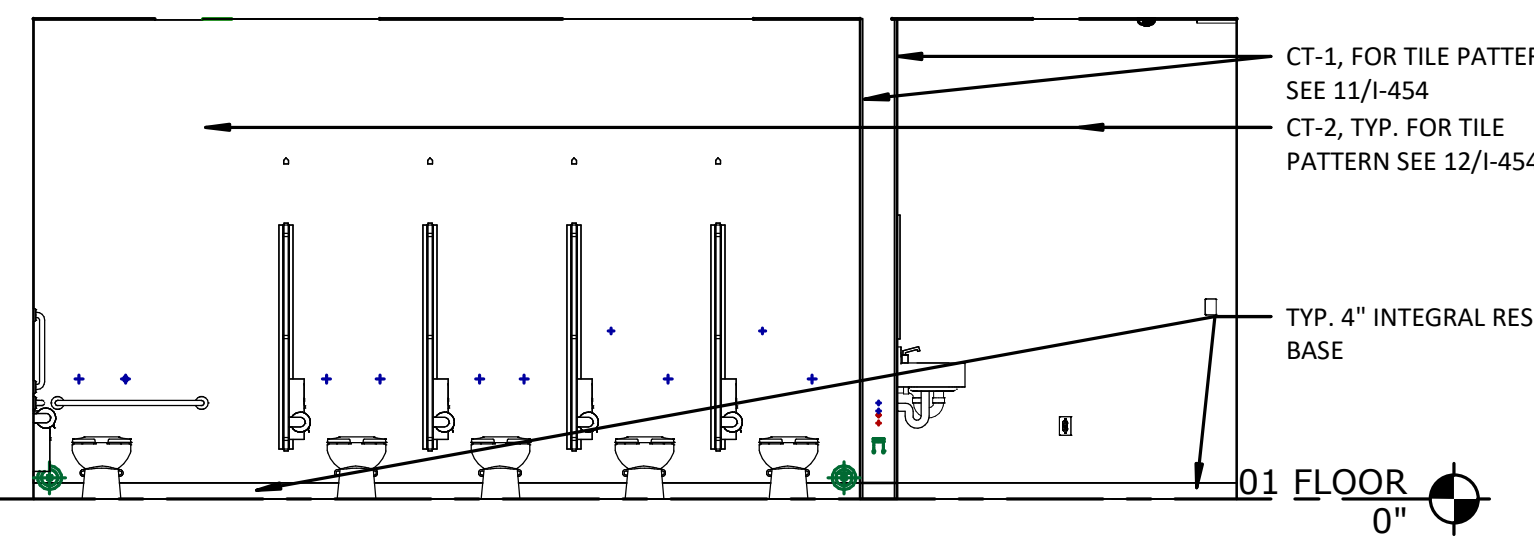

4 INT ELEV.- RESTROOM 134
A-401 1/4" = 1'-0"

CONSTRUCTION DOCUMENT SET

IPS 69 - JOYCE KILMER
3421 N KEYSTONE AVE.
INDIANAPOLIS, INDIANA

No.	Description	Date
	95% CD SET	12-18-24
	100% CD SET	01-17-25
C	ADD #3	02-24-25

CERTIFIED BY:

ISSUE DATE: 01/17/2025

DRAWN: Author CHECKED: Checker

PROJECT NO.: P23-0116

REVISION NO.: C

ENLARGED PLANS,
ELEVATION - TLT

A-401

3/24/2025 11:30 PM

TOILET / BATH ACCESSORY SCHEDULE			
KEYNOTE	DESCRIPTION	RESPONSIBILITY	TYPE CLASSIFIER
GB2	GRAB BAR - 42" HORIZONTAL		
GB4	GRAB BAR - 36" HORIZONTAL		
GB6	GRAB BAR - 18" VERTICAL		
SD	BOBRICK WALL MOUNTED FOAM SOAP DISPENSER - B-2013		
TR	SANITARY NAPKIN DISPOSAL - SURFACE		
TS2	STANDARD - MENS' STALL		
TTD	TOILET TISSUE DISPENSER - DOUBLE		

METICULOUS
 ARCHITECTURE,
 LANDSCAPE, INTERIOR
 DESIGN, URBAN PLANNING
 25 NORTH PINE STREET, SUITE B
 INDIANAPOLIS, IN 45202
 WWW.METICULOUSDA.COM
 INFO@METICULOUSDA.COM
 317.926.1820

ARCHITECTURAL PARTNER
PERKINS & WILL
 410 N. MICHIGAN AVE
 SUITE 1600
 CHICAGO, IL 60611
 v. (312) 755-0770

CIVIL & STRUCTURAL ENGINEER:
JOOL
 8840 ALLISON BLVD
 SUITE 425
 INDIANAPOLIS, IN 46250
 v. (317) 661-1964

**MECH. / ELECT. / PLUMB. /
 FIRE PROT. ENGINEER:**

KBSO CONSULTING
 275 VETERANS WAY
 SUITE 300
 CARMEL, IN 46032
 v. (317) 344-8044

INTERIOR DESIGNER:
RELO DESIGN
 7222 N. Shadeland Ave.
 Suite 170
 Indianapolis, IN 46250
 P: (317) 202.0000

CONSTRUCTION DOCUMENT SET

IPS 69 - JOYCE KILMER
 3421 N KEYSTONE AVE.
 INDIANAPOLIS, INDIANA

REVISIONS		
No.	Description	Date
95%	CD SET	12-18-24
100%	CD SET	01-17-25
C	ADD #3	02-24-25

CERTIFIED BY:

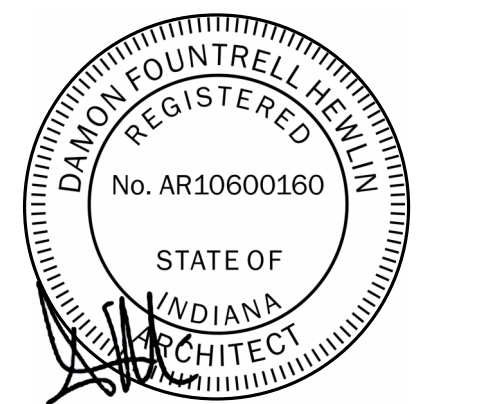

ISSUE DATE: 01/17/2025
 DRAWN: Author
 CHECKED: Checker
 PROJECT NO.: P23-0116
 REVISION NO.: C

ENLARGED PLANS,
 ELEVATION - TLT

A-402

3/24/2025 2:13:52 PM

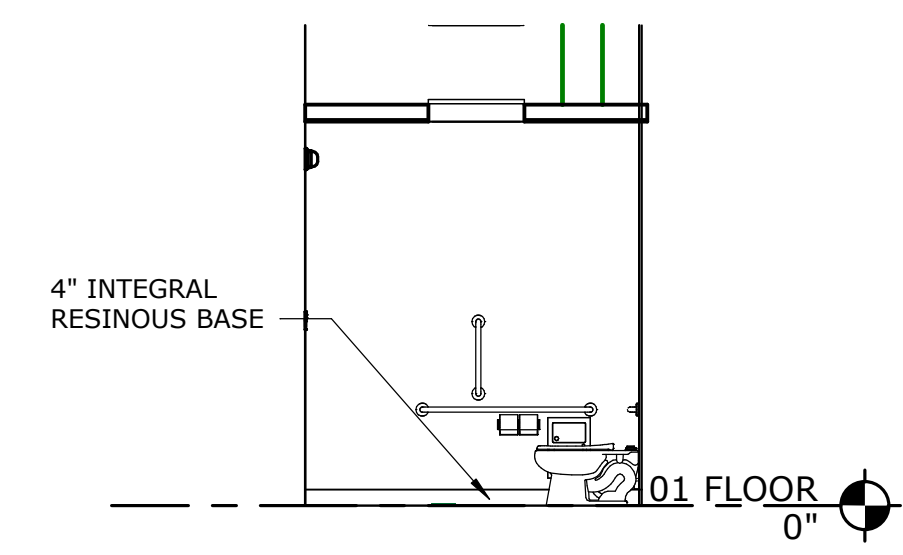

20 INT ELEV.- RESTROOM 164 - 2
 A-402 1/4" = 1'-0"

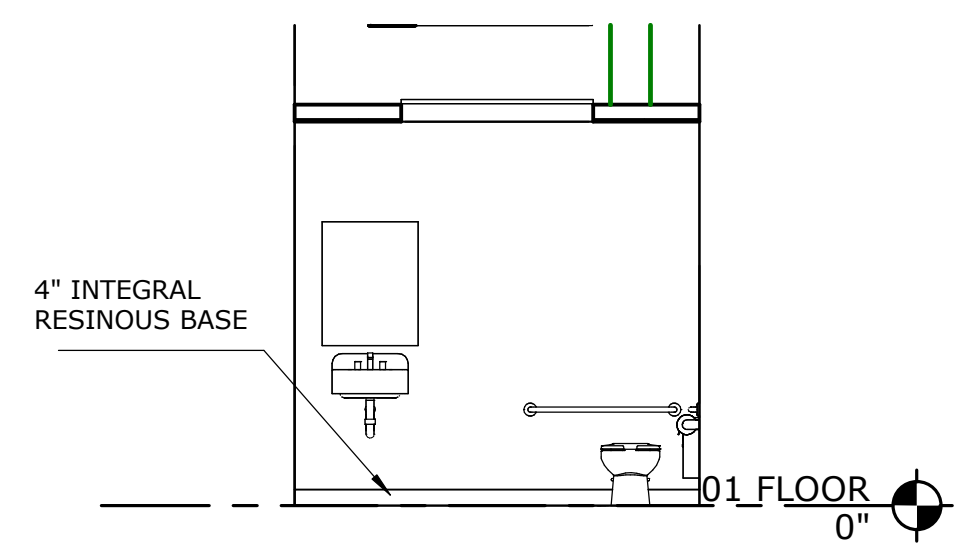

16 INT ELEV.- RESTROOM 163 - 2
 A-402 1/4" = 1'-0"

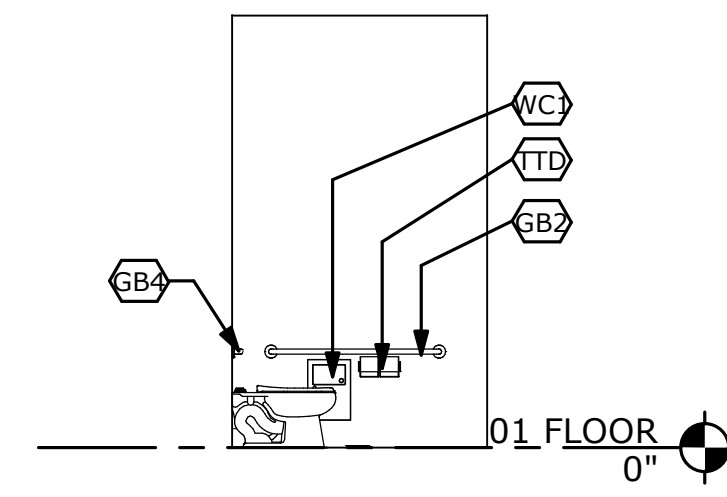

7 INT ELEV.- RESTROOM 110 - 2
 A-402 1/4" = 1'-0"

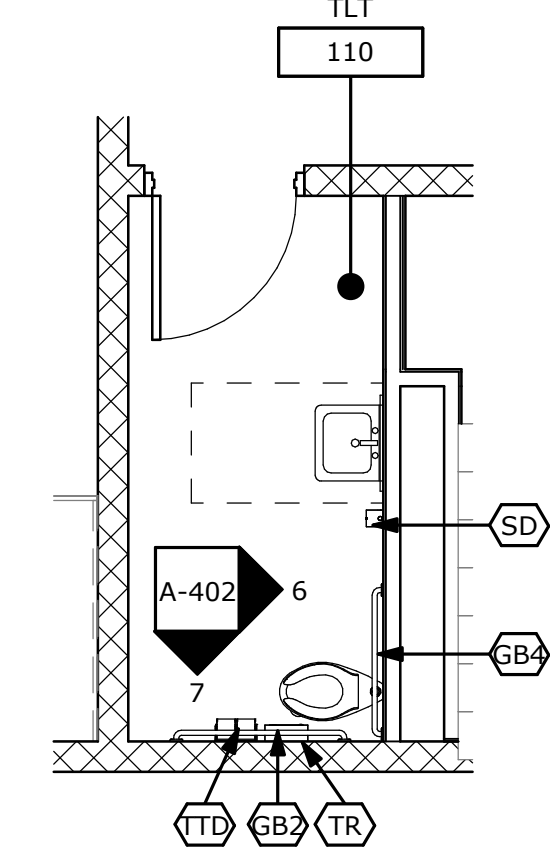

3 RESTROOM 110
 A-402 1/4" = 1'-0"

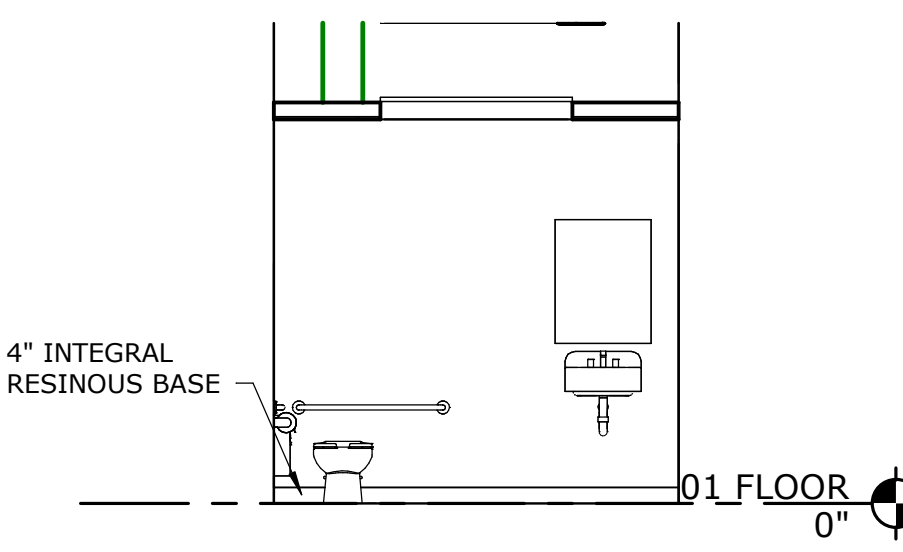

19 INT ELEV.- RESTROOM 164 - 1
 A-402 1/4" = 1'-0"

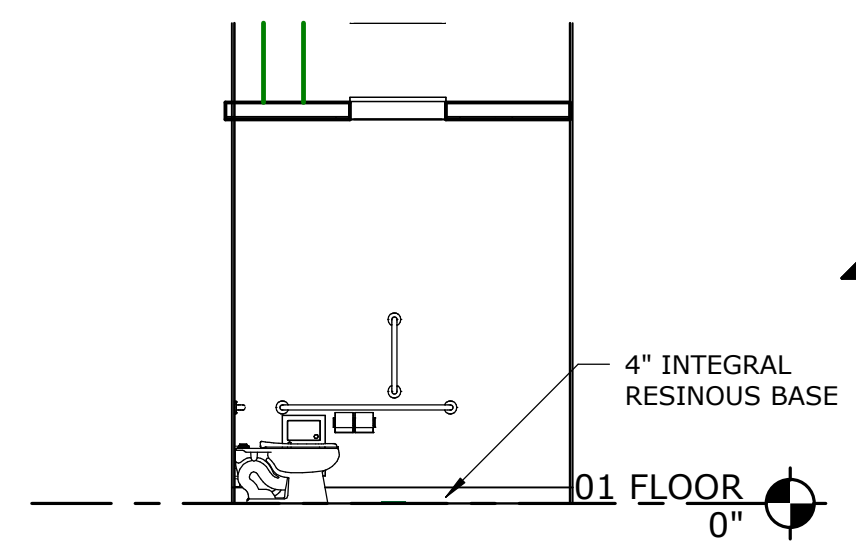

15 INT ELEV.- RESTROOM 163 - 1
 A-402 1/4" = 1'-0"

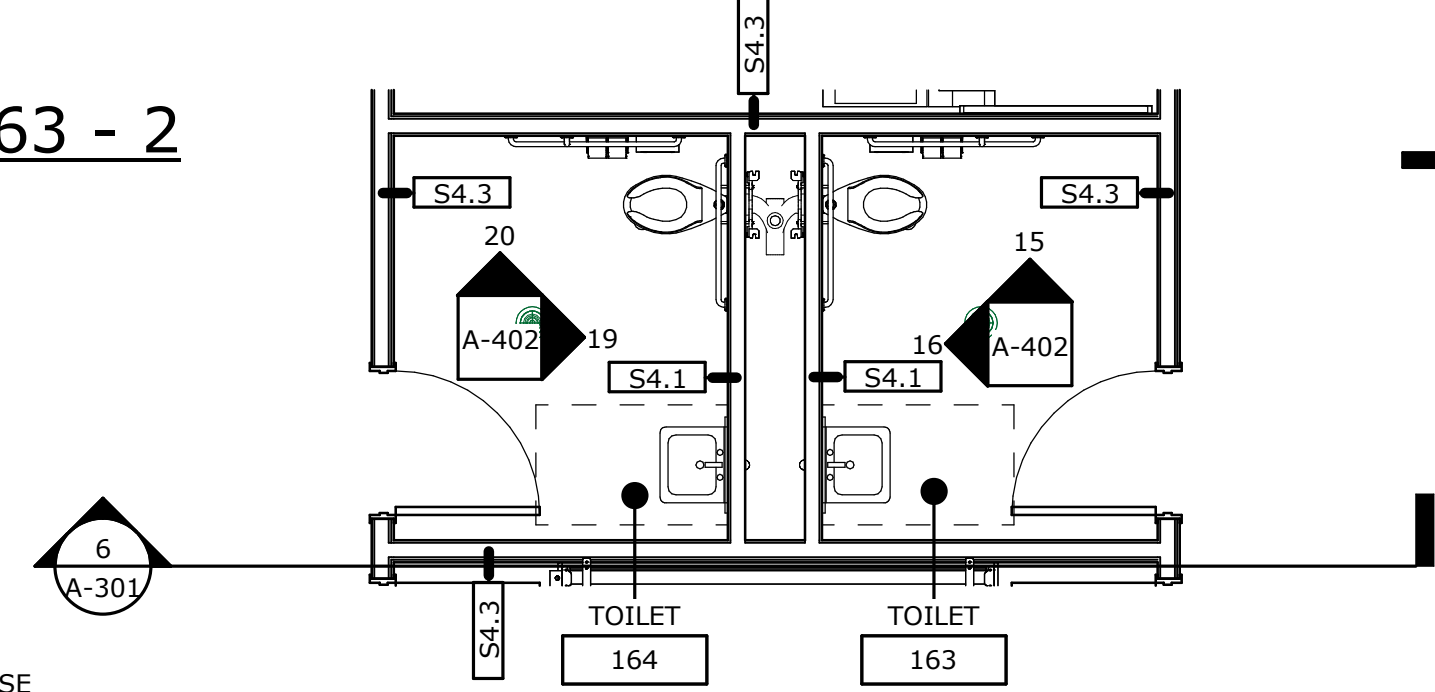

12 RESTROOM 163 & 164
 A-402 1/4" = 1'-0"

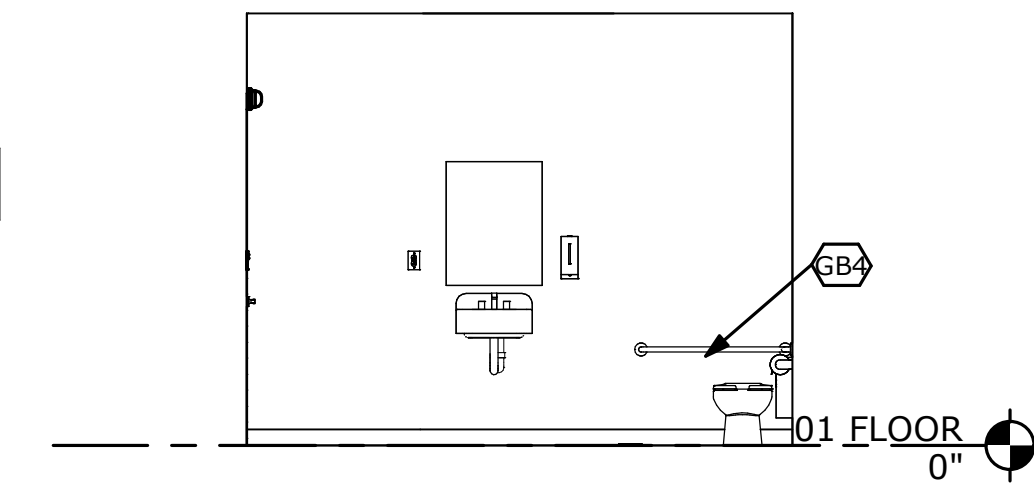

6 INT ELEV.- RESTROOM 110 - 1
 A-402 1/4" = 1'-0"

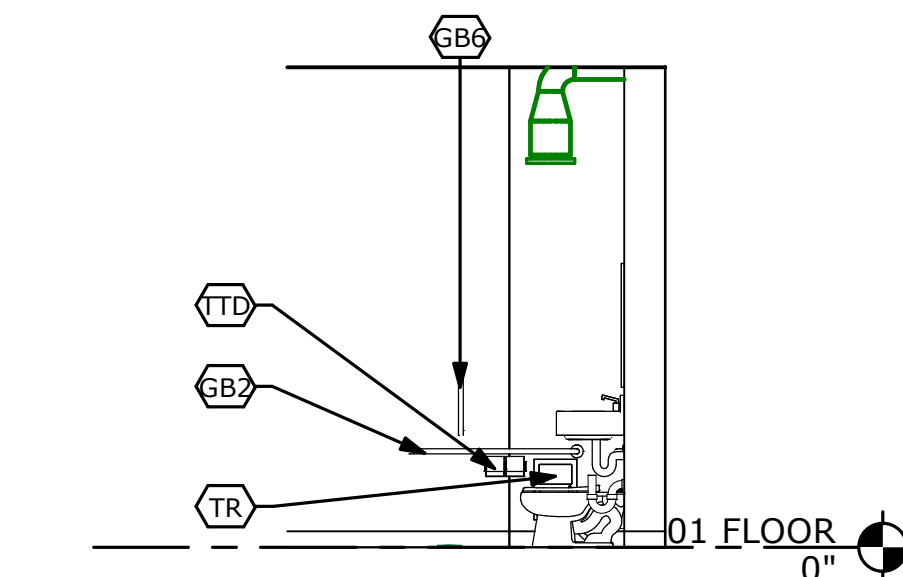

18 INT ELEV.- RESTROOM 147 - 2
 A-402 1/4" = 1'-0"

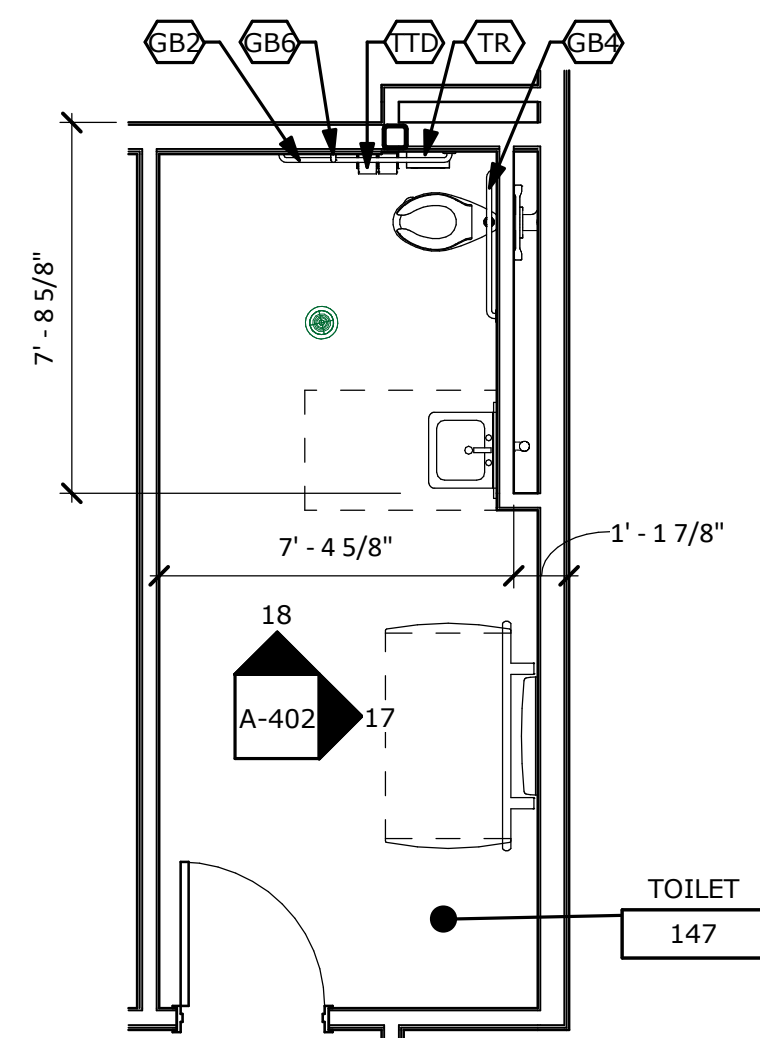

14 RESTROOM 147
 A-402 1/4" = 1'-0"

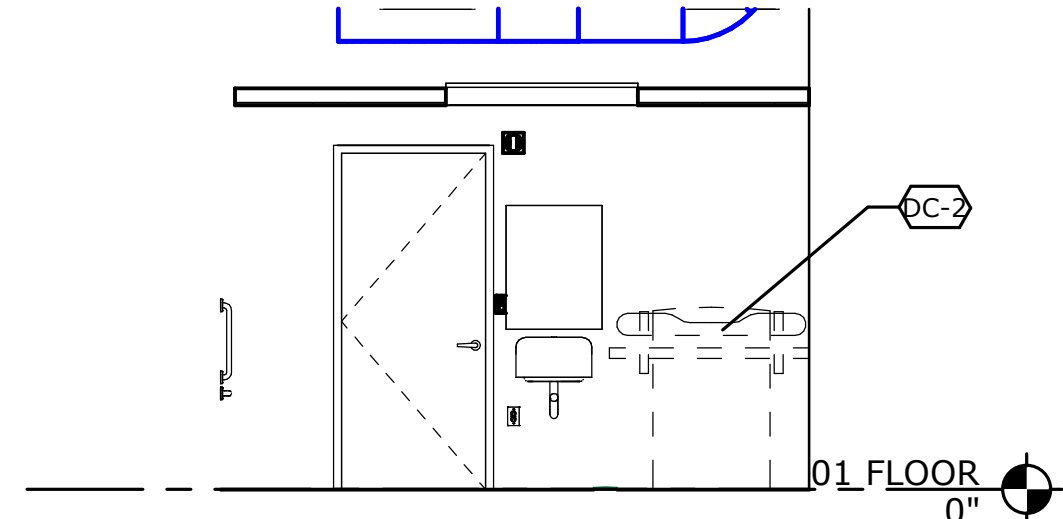

11 INT ELEV.- RESTROOM 155 - 4
 A-402 1/4" = 1'-0"

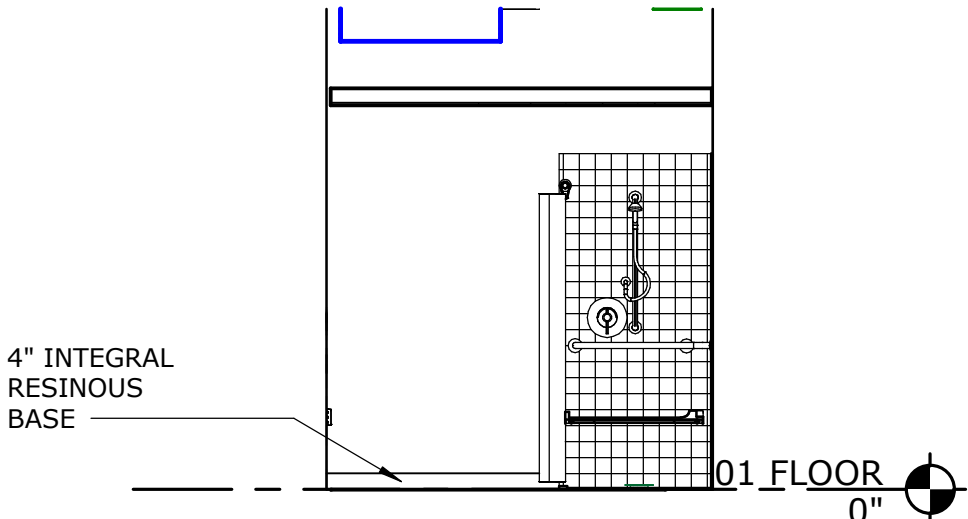

5 INT ELEV.- RESTROOM 155 - 3
 A-402 1/4" = 1'-0"

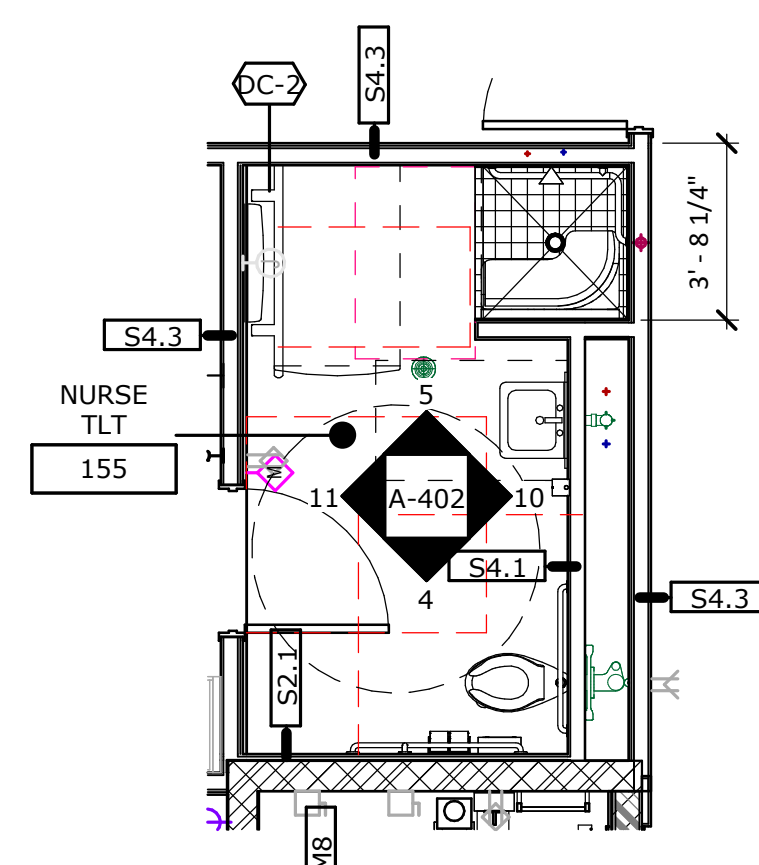

2 RESTROOM 155
 A-402 1/4" = 1'-0"

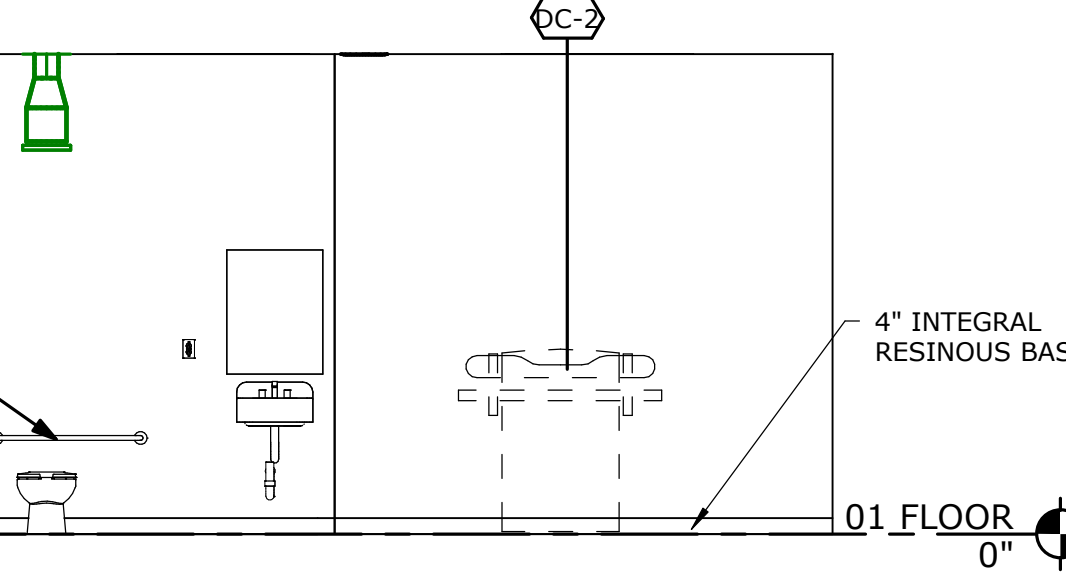

17 INT ELEV.- RESTROOM 147 - 1
 A-402 1/4" = 1'-0"

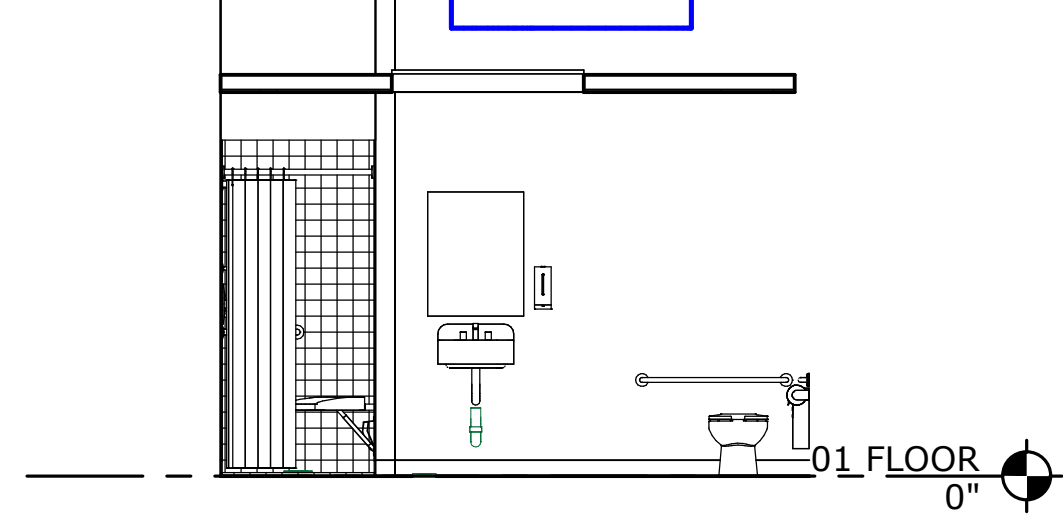

10 INT ELEV.- RESTROOM 155 - 2
 A-402 1/4" = 1'-0"

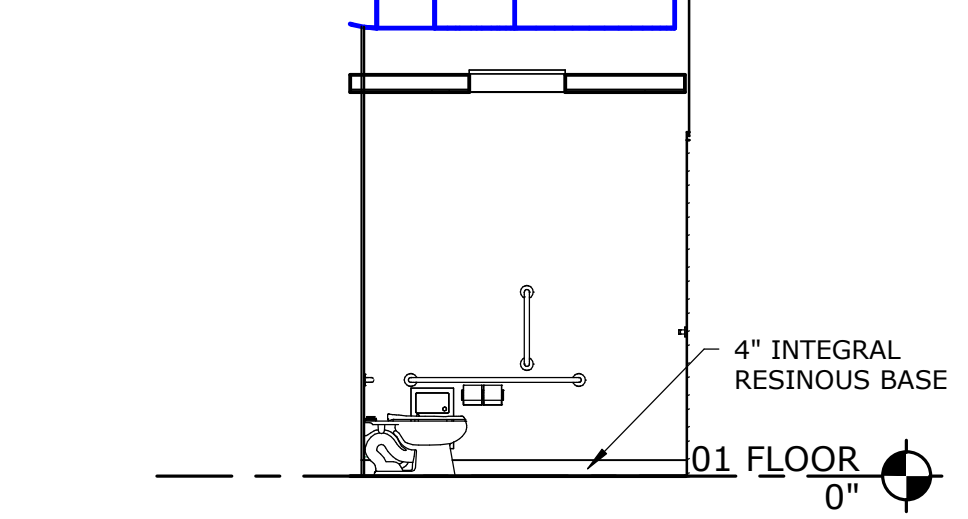

4 INT ELEV.- RESTROOM 155 - 1
 A-402 1/4" = 1'-0"

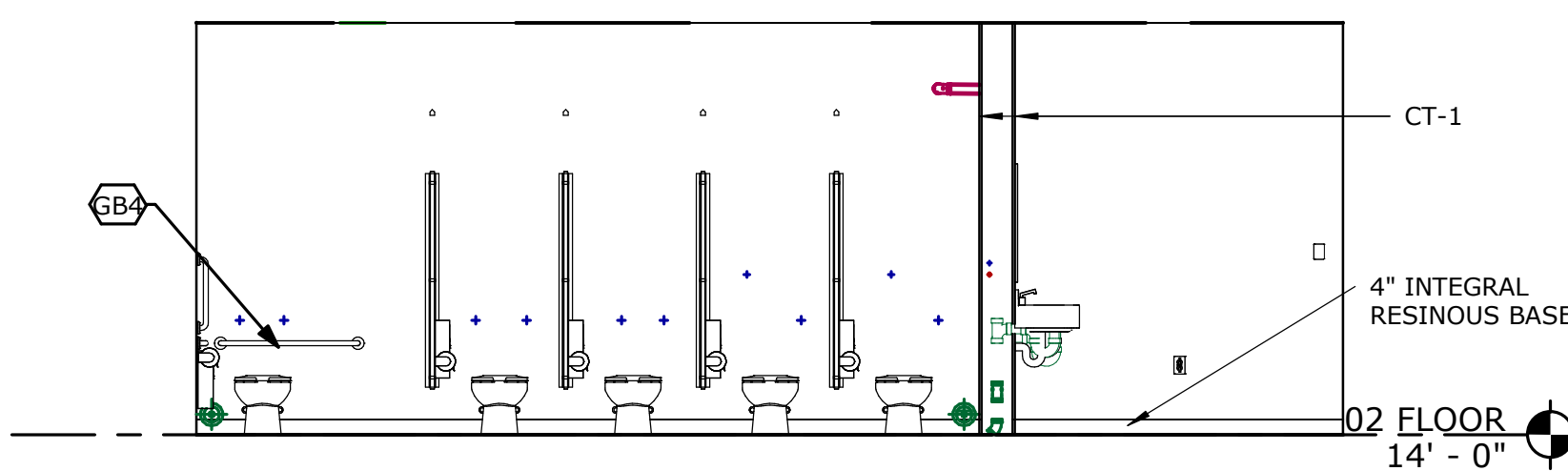

8 INT ELEV.- RESTROOM 216
 A-402 1/4" = 1'-0"

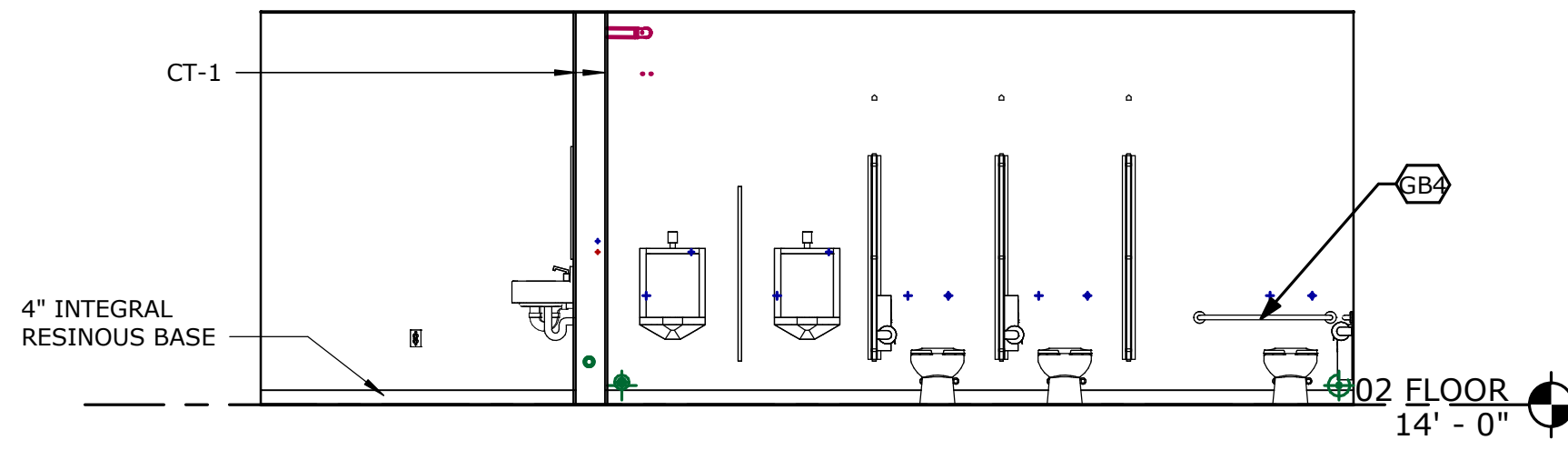

13 INT ELEV.- RESTROOM 217
 A-402 1/4" = 1'-0"

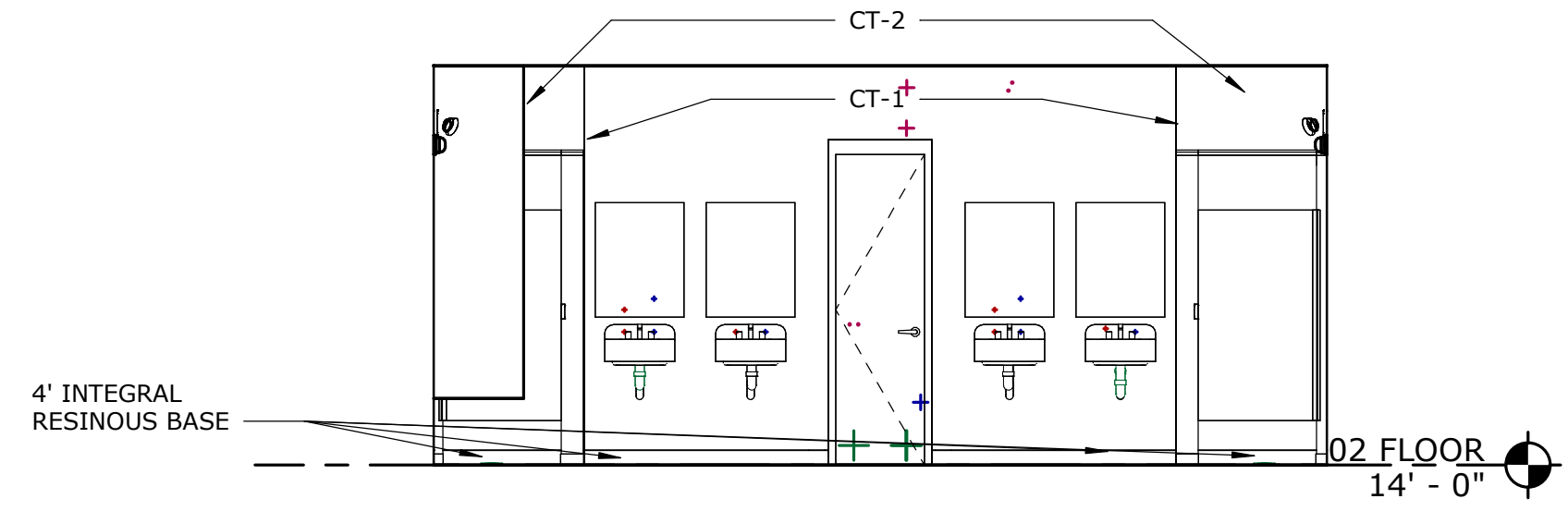

9 INT ELEV.- RESTROOM 216 & 217
 A-402 1/4" = 1'-0"

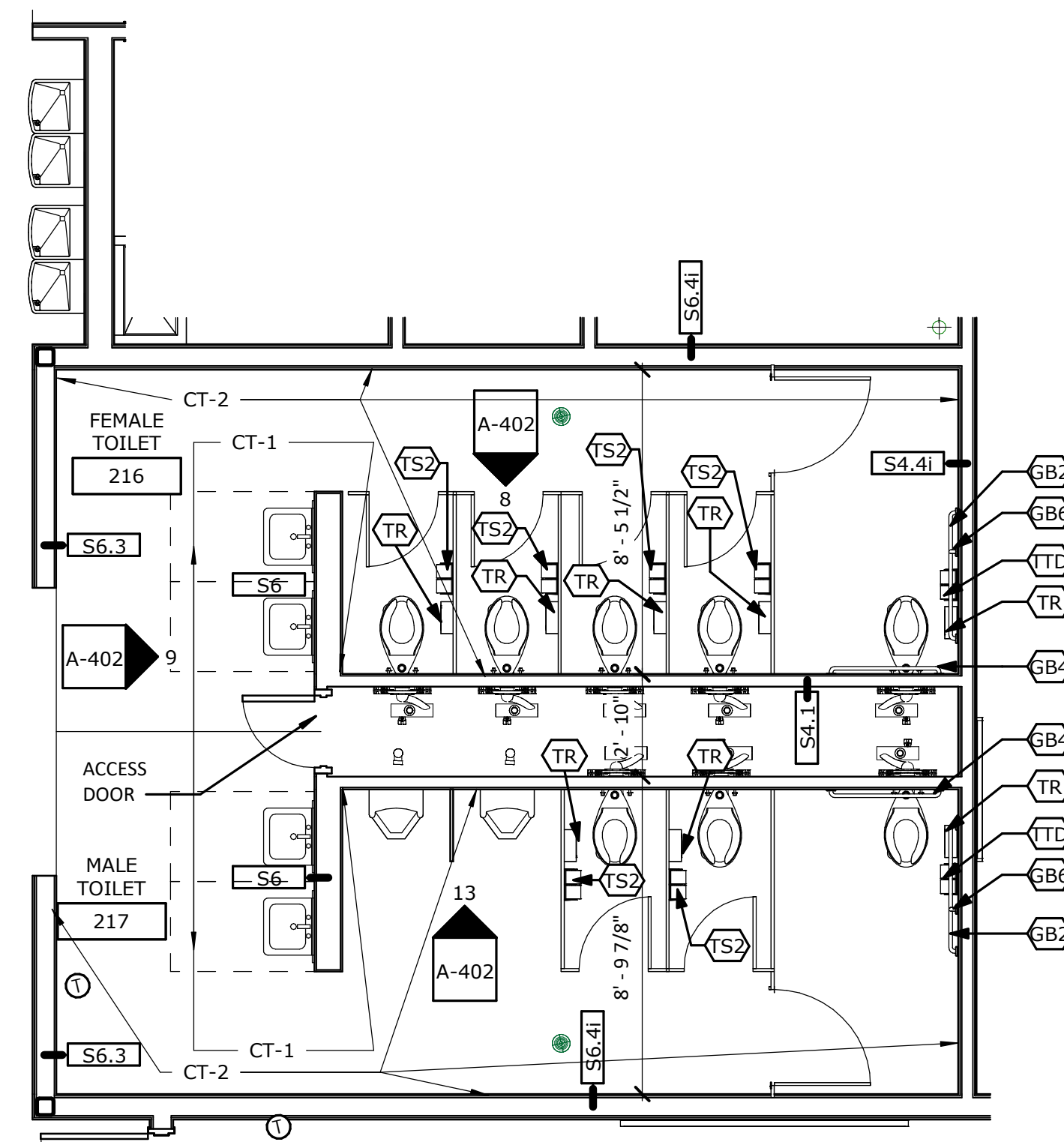

1 RESTROOM 216 & 217
 A-402 1/4" = 1'-0"

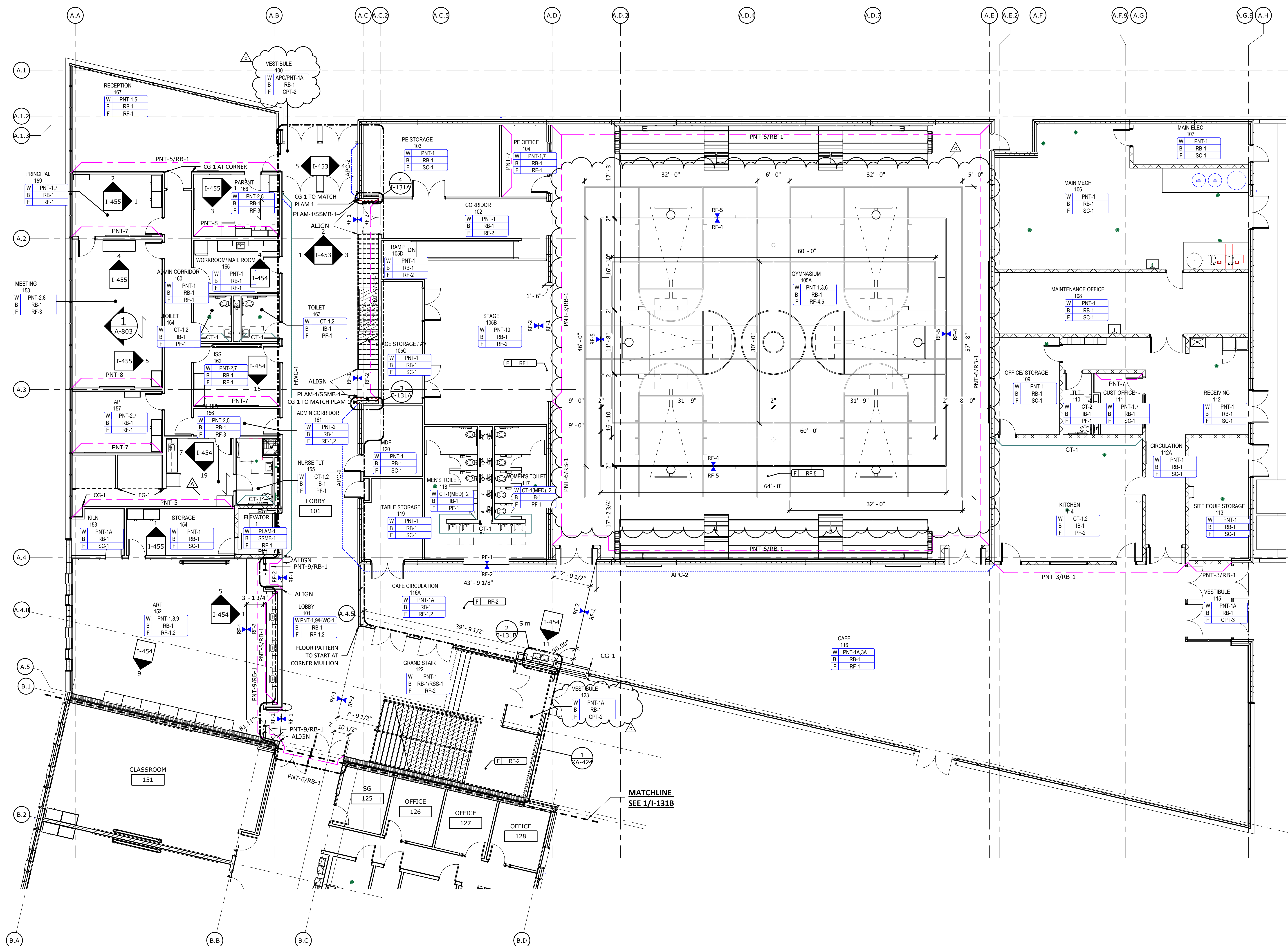

GENERAL FINISH PLAN NOTES

- A. THESE GENERAL NOTES APPLY TO SERIES I-SERIES DRAWINGS.
- B. PATTERN NAME, COLOR AND NUMBER FOR EACH MATERIAL ARE GIVEN WHENEVER POSSIBLE. IT SHALL BE THE RESPONSIBILITY OF THE CONTRACTOR TO BRING ANY DISCREPANCIES TO THE ATTENTION OF THE ARCHITECT/INTERIOR DESIGNER TO ENSURE THAT THE CORRECT MATERIAL IS INSTALLED.
- C. PAINT ALL BULKHEADS, SOFFITS, AND GYPSUM DRYWALL/CEILING SURFACES "P-11" UNLESS NOTED OTHERWISE. ALL BULKHEADS, SOFFITS, AND GYPSUM DRYWALL CEILING SURFACES SHALL BE FINISHED WITH THE SAME MATERIAL AND/OR COLOR ON ALL FACES (VERTICAL AND HORIZONTAL), UNLESS NOTED OTHERWISE. REFER TO REFLECTED CEILING PLAN(S) FOR ADDITIONAL CEILING FINISHES.
- D. ALL SLAB-ON-GRADE CONTROL JOINTS TO BE CLEANED AND CAULKED PRIOR TO PLACEMENT OF FLOOR FINISH.
- E. ALIGN FLOOR FINISH TRANSITIONS AT DOOR LOCATIONS WITH CENTERLINE OF DOOR SUCH THAT TRANSITION MATERIALS ARE NOT VISIBLE FROM EITHER SIDE WHEN DOOR IS IN CLOSED POSITION.
- F. ALL FLOORING SHALL BE INSTALLED PERPENDICULAR TO ROOM WALLS UNLESS NOTED OTHERWISE.
- G. PROVIDE CRACK ISOLATION MEMBRANE AS REQUIRED AT ALL PORCELAIN/CERAMIC TILE FLOORING. FLOORING CONTRACTOR TO COORDINATE WITH DESIGNER.
- H. REFER TO PROJECT MANUAL SECTION "CAST-IN-PLACE CONCRETE" FOR SPECIFICATIONS FOR SEALED CONCRETE.
- I. REFER TO SHEET A-510 FOR FLOOR TRANSITION DETAILS.
- J. REFER TO SHEET I-601 FOR WALL BASE DETAILS.
- K. REFER TO MANUFACTURER'S INSTRUCTIONS FOR CARPET TILE INSTALLATION PATTERNS AS INDICATED.
- L. PROVIDE SEALANT AT ALL DOOR AND WINDOW FRAMES WHERE THEY MEET HARD SURFACE FLOORING.
- M. ALL NEW HOLLOW METAL DOOR AND WINDOW FRAMES SHALL BE PAINTED "P-10" UNLESS NOTED OTHERWISE.
- N. ALL NEW INTERIOR WOOD DOORS SHALL BE STAINED TO MATCH AS SELECTED BY OWNER OR AS REFERENCED ON I-601 FINISH KEY.
- O. IN STAIRWELLS, PAINT STEEL STAIR AND LANDING PARTS EXPOSED TO VIEW WITH HIGH PERFORMANCE COATING INCLUDING RISERS AND TREADS, STRINGERS AND UNDERSIDE OF STAIR STRUCTURE, HANDRAILS, WALL BRACKETS, COMPONENTS VISIBLE FROM THE EXTERIOR, ETC. COLOR TO MATCH "P-1A" UNLESS NOTED OTHERWISE.
- P. ALL SOLID SURFACE COUNTERTOPS AND BACKSPLASH SHALL BE "SSM-1" UNLESS NOTED OTHERWISE.
- Q. ALL COUNTERTOPS WITH SINKS SHALL BE SOLID SURFACE "SSM-1" UNLESS NOTED OTHERWISE.
- R. UNLESS NOTED OTHERWISE, DO NOT TERMINATE OR TRANSITION ANY FINISHES ON OUTSIDE CORNERS. BRING ANY CONFLICTS TO THE ARCHITECT/S OWNER'S ATTENTION PRIOR TO ORDER AND INSTALLATION OF MATERIALS.
- S. ALL REFERENCES TO EPOXY PAINT "P-1A" ON THE DRAWINGS, SHALL MATCH CORRESPONDING PAINT "P-1" COLOR. REFER TO SHEET I-601 FINISH KEY FOR COLOR REFERENCE AND FINISHES.
- T. GYPSUM DRYWALL SHALL RECEIVE LEVEL 5 FINISH IN AREAS SCHEDULED TO RECEIVE DARK COLOR PAINT. REFER TO PROJECT MANUAL DIVISION 9 FOR FINISH LEVEL REQUIREMENTS FOR GYPSUM BOARD SURFACES UNLESS NOTED OTHERWISE.
- U. PAINT ALL ELECTRICAL PANELS, ACCESS PANELS, ETC. TO MATCH ADJACENT WALL UNLESS NOTED OTHERWISE.
- V. PAINT STEEL COLUMNS, BEAMS, STRUCTURE, ETC. EXPOSED TO VIEW IN FINISHED AREAS UNLESS NOTED OTHERWISE.
- W. FINISH BEHIND FIXED EQUIPMENT SUCH AS CABINERY, CASEWORK, MARKER/MAGNET BOARDS, LOCKERS, ETC.
- X. REFER TO ARCHITECTURAL SHEETS FOR ALL WALL RATINGS.
- Y. WINDOW SILLS SHALL BE SSM-2 UNLESS NOTED OTHERWISE.
- Z. REFERENCE I-601 FOR ALL CUBICLE CURTAINS MATERIAL, TO HAVE WHITE MESH COLOR ABOVE CURTAIN 18" FROM CEILING BEFORE CURTAIN, UNLESS NOTED OTHERWISE.
- AA. INSTALL SHOWER CURTAINS AT CLINIC SHOWER WITHOUT DOORS, UNLESS NOTED OTHERWISE.
- BB. WHERE ACCENT WALLS ARE INDICATED ON PLAN, CONTRACTOR IS TO ASSUME THE FINISH NOTED TO BE FULL-HEIGHT, EDGE TO EDGE.
- CC. ALL OFFICES TO RECEIVE ONE PAINTED ACCENT WALL, COLOR TBD UNLESS NOTED OTHERWISE.
- DD. IF THE BASE IS NOTED AS THE SAME MATERIAL AS THE FLOOR, THEN PROVIDE A 4" HIGH INTEGRAL COVE BASE. REFER TO BASE DETAILS.
- EE. ALL RESTROOMS TO HAVE SCHLUTER TRIM AT BOTTOM EDGE OF TILE AND INTEGRAL RESTROOM BASE, "SCHLUTER-SCHIERER". WET WALLS: CONTINUE WALL TILE TO THE TOP OF THE INTEGRAL BASE IN RESTROOMS AND TO THE FLOOR AT OTHER WET WALLS WHERE INTEGRAL BASES ARE NOT PRESENT AND TRANSITION WITH 1/4" RESILIENT BASE. NON-TILED WALLS: PROVIDE 6" FIELD CUT TILE WITH METAL TRIM ON EXPOSED EDGE. TRANSITION TO FLOOR W/ ZINC-STRIP TRANSITION UNLESS OTHERWISE NOTED. REFER TO BASE DETAILS ON I-601 AND A-510 SERIES FOR DETAILS.
- FF. ALL EXTERIOR WINDOWS TO RECEIVE ROLLER SHADES IN RECESSED CEILING POCKET. SEE RCP FOR TYPE.
- GG. FLOORING & WALL BASE SHALL EXTEND UNDER FLOATING COUNTERTOPS AND CASEWORK.
- HH. CASEWORK TO BE PLAM-1 AND COUNTERTOPS TO BE SSM-1 UNLESS NOTED OTHERWISE ON ELEVATIONS.
- II. SEE SHEETS I-455 AND I-456 FOR TYPICAL TILE ELEVATIONS

METICULOUS

ARCHITECTURE,
LANDSCAPE, INTERIOR
DESIGN, URBAN PLANNING

25 NORTH PINE STREET, SUITE B
INDIANAPOLIS, IN 45202
WWW.METICULOUSDA.COM
INFO@METICULOUSDA.COM
317.926.1820

ARCHITECTURAL PARTNER

PERKINS & WILL
410 N. MICHIGAN AVE
SUITE 1600
CHICAGO, IL 60611
V. (312) 755-0770

CIVIL & STRUCTURAL ENGINEER:

JOEL
8840 ALLISON BLVD
SUITE 425
INDIANAPOLIS, IN 46250
V. (317) 661-1964

**MECH. / ELECT. / PLUMB. /
FIRE PROT. ENGINEER:**

KBSO CONSULTING
275 VETERANS WAY
SUITE 300
CARMEL, IN 46032
V. (317) 344-8044

INTERIOR DESIGNER:

RELO DESIGN
7222 N. Shadeland Ave.
Suite 170
Indianapolis, IN 46250
P. (317) 202-0000

CONSTRUCTION DOCUMENT SET

IPS 69 - JOYCE KILMER
3421 N KEYSTONE AVE.
INDIANAPOLIS, INDIANA

REVISIONS

No.	Description	Date
	95% CD SET	12-18-24
	100% CD SET	01-17-25
A	ADD #1	02-10-25
C	ADD #3	02-24-25

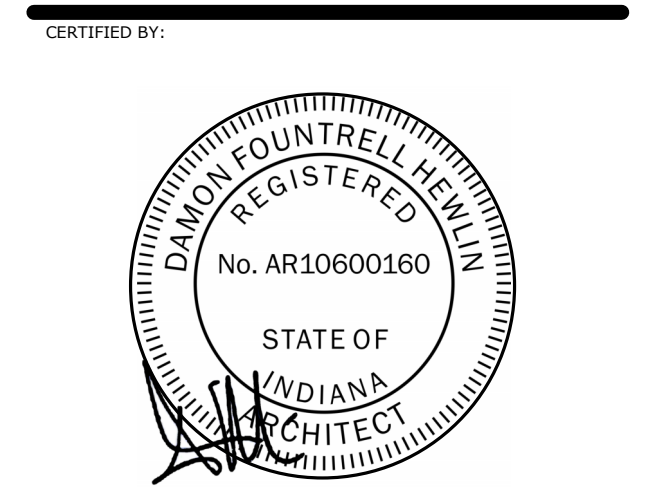

ISSUE DATE: 01/17/2025

DRAWN: JAM FORKED: RS/JW

PROJECT NO.: P23-0116

REVISION NO.: C

**01 INTERIOR FINISH
PLAN - AREA A**

I-131A

FINISH NOTES & LEGEND

- REFER TO INTERIOR FINISH SCHEDULE FOR INFORMATION.
- SEE FINISH SCHEDULE FOR STAIR FINISHES

FLOOR:
A. ALL FLOOR FINISH TRANSITIONS SHALL OCCUR AT CENTERLINE OF DOOR WHEN DOOR IS IN CLOSED POSITION.

WALL BASE:
A. ALL WALL BASE TO BE RB-1 UNLESS NOTED OTHERWISE.
B. RESILIENT SHEET FLOORING WITH INTEGRAL COVE BASE SHALL BE 4" A.F.F. WITH ALUMINUM METAL CAP. UNLESS NOTED OTHERWISE.

C. WHERE WALL CERAMIC TILE MEETS FLOOR, PROVIDE A WATER RESILIENT SILICONE CAULKING AT JOINT.

D. ALL OUTSIDE CORNERS TO RECEIVE CORNER GUARDS

WALL:
A. ALL GYP BD WALLS TO BE PNT1 UNLESS NOTED OTHERWISE.
B. PAINT ALL ELECTRICAL AND ACCESS PANELS TO MATCH ADJACENT WALL COLOR.

CEILING:
A. PAINT ALL ACCESS PANELS IN CEILING TO MATCH ADJACENT CEILING COLOR.

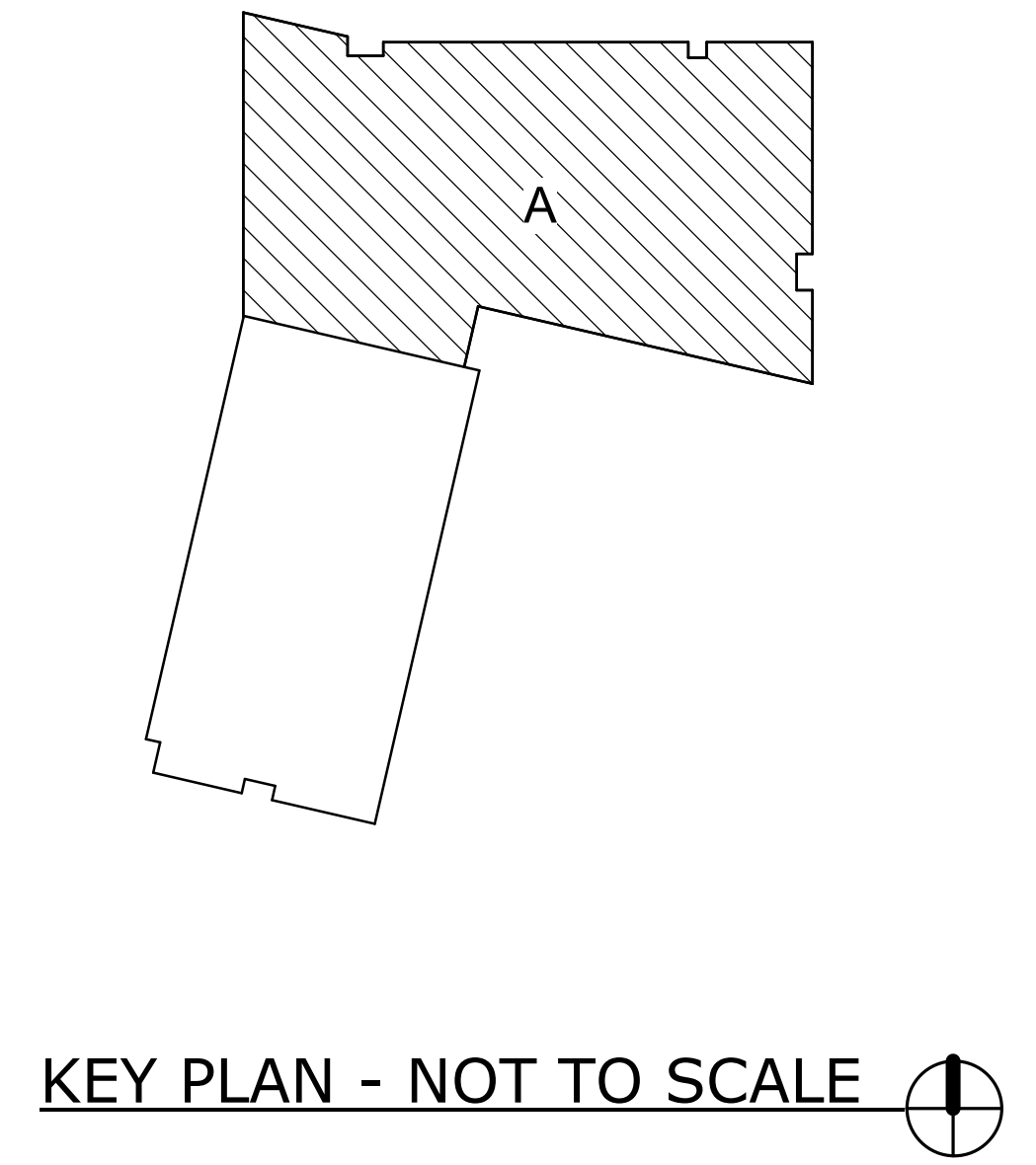
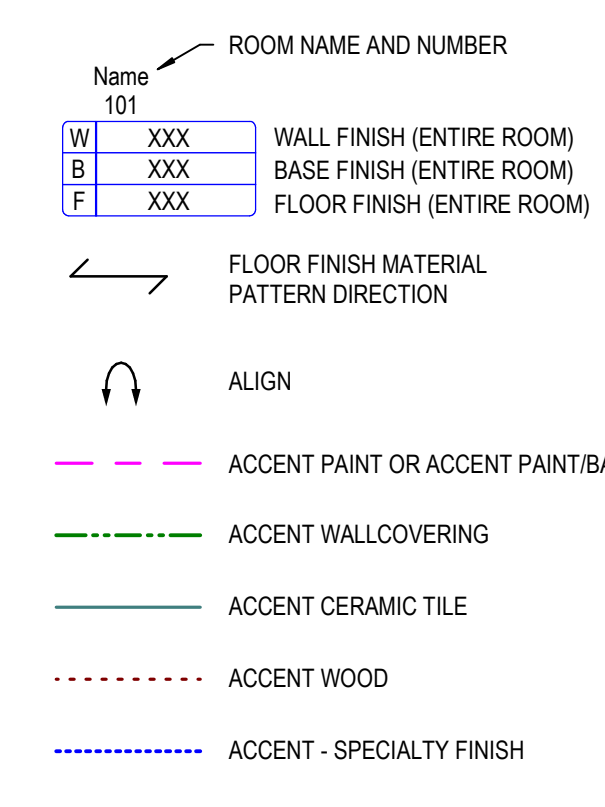

4 ENLARGED PLAN AT PLAM - NORTH
I-131A 1 1/2" = 1'-0"

3 ENLARGED PLAN @ PLAM - SOUTH
I-131A 1 1/2" = 1'-0"

2 SECTION AT PLAM FINISH
I-131A 1 1/2" = 1'-0"

1 01 FLOOR FINISH PLAN - AREA A
I-131A 1/8" = 1'-0"

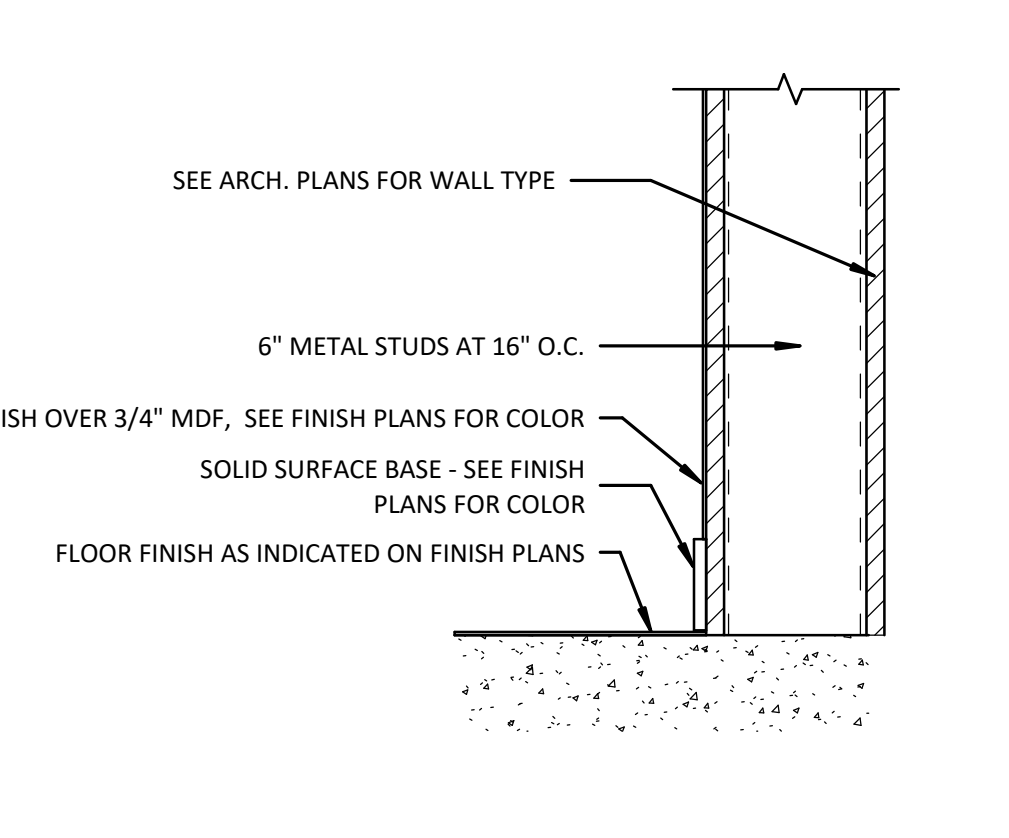
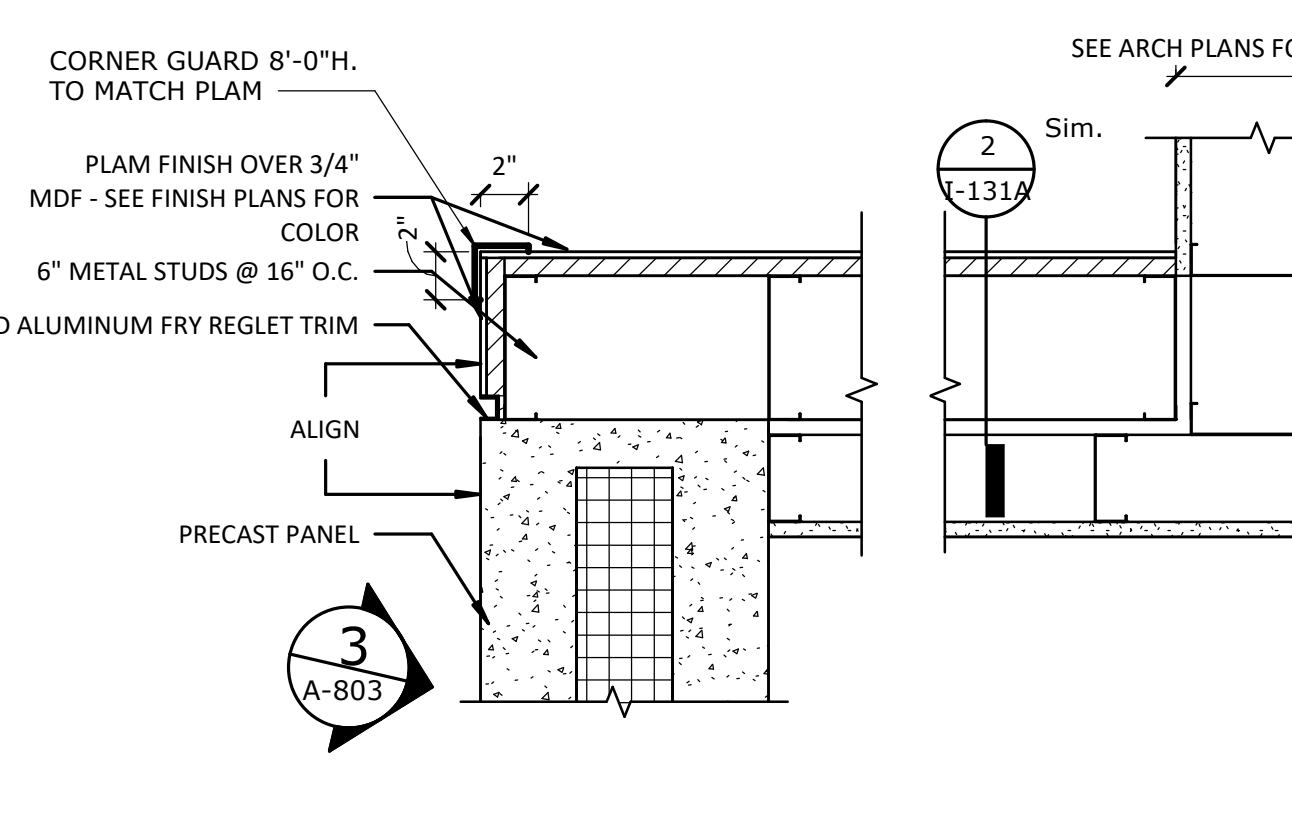
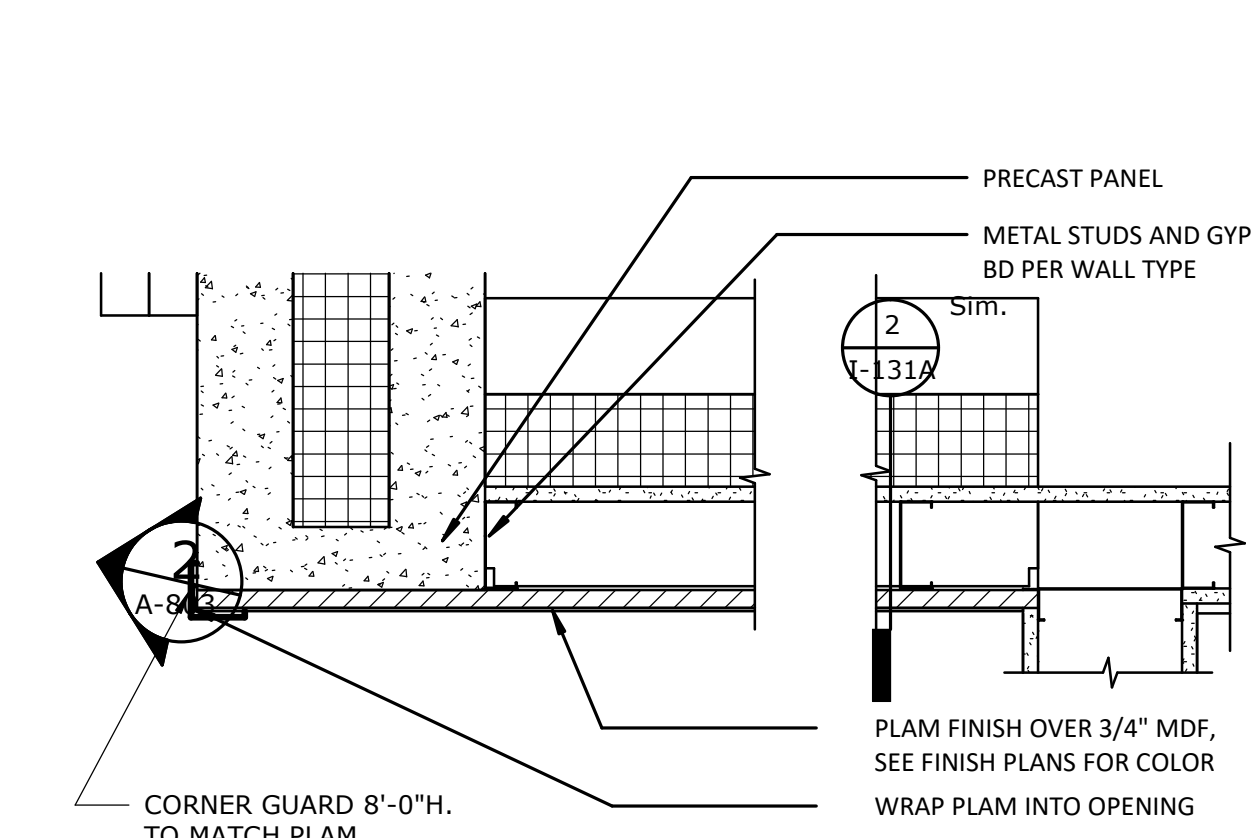

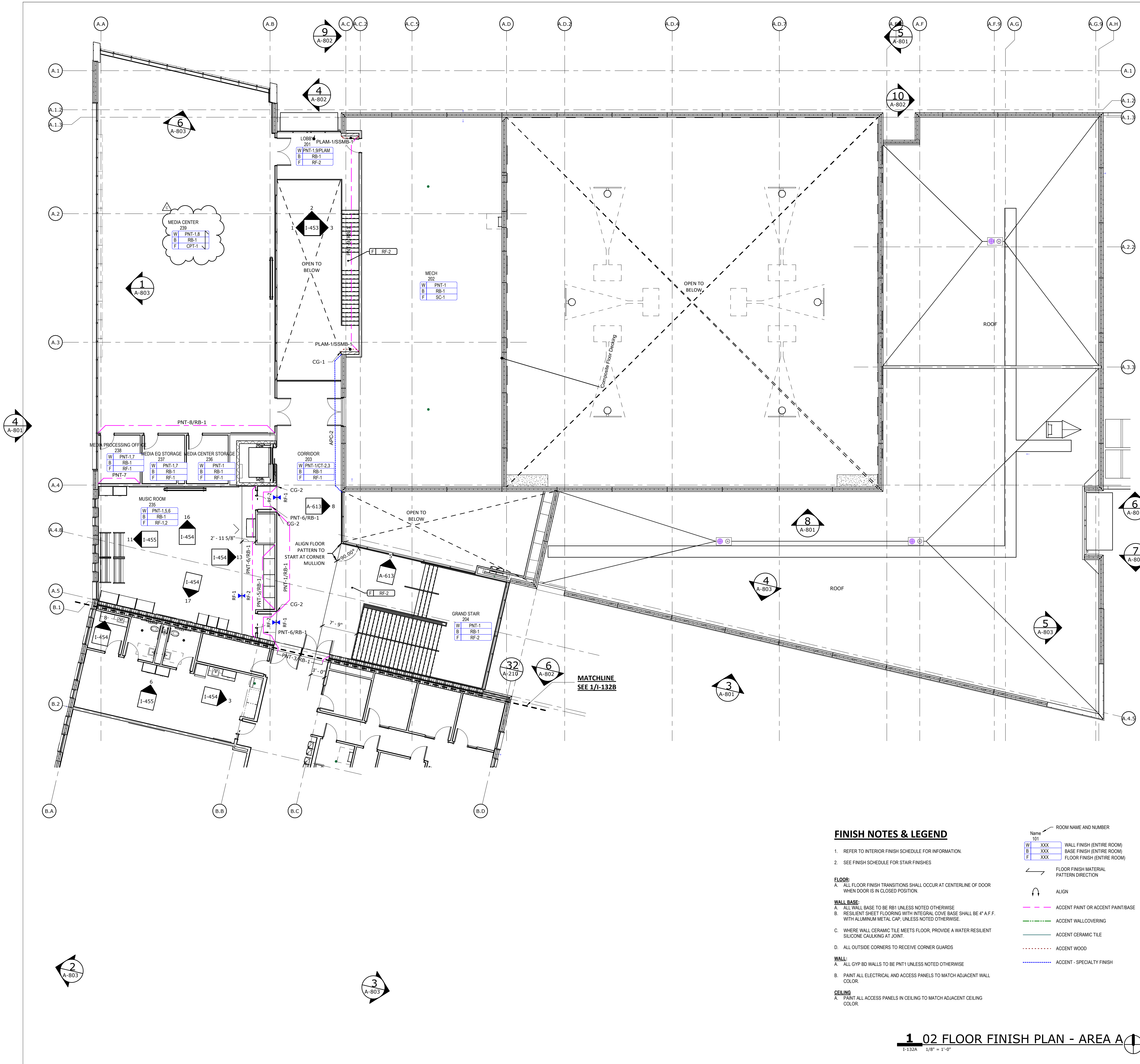

GENERAL FINISH PLAN NOTES

- A. THESE GENERAL NOTES APPLY TO SERIES I-SERIES DRAWINGS.
- B. PATTERN NAME, COLOR AND NUMBER FOR EACH MATERIAL ARE GIVEN WHENEVER POSSIBLE. IT SHALL BE THE RESPONSIBILITY OF THE CONTRACTOR TO BRING ANY DISCREPANCIES TO THE ATTENTION OF THE ARCHITECT/INTERIOR DESIGNER TO ENSURE THAT THE CORRECT MATERIAL IS INSTALLED.
- C. PAINT ALL BULKHEADS, SOFFITS, AND GYPSUM DRYWALL/CEILING SURFACES "P-11" UNLESS NOTED OTHERWISE. ALL BULKHEADS, SOFFITS, AND GYPSUM DRYWALL CEILING SURFACES SHALL BE FINISHED WITH THE SAME MATERIAL AND/OR COLOR ON ALL FACES (VERTICAL AND HORIZONTAL), UNLESS NOTED OTHERWISE. REFER TO REFLECTED CEILING PLAN(S) FOR ADDITIONAL CEILING FINISHES.
- D. ALL SLAB-ON-GRADE CONTROL JOINTS TO BE CLEANED AND CAULKED PRIOR TO PLACEMENT OF FLOOR FINISH.
- E. ALIGN FLOOR FINISH TRANSITIONS AT DOOR LOCATIONS WITH CENTERLINE OF DOOR SUCH THAT TRANSITION MATERIALS ARE NOT VISIBLE FROM EITHER SIDE WHEN DOOR IS IN CLOSED POSITION.
- F. ALL FLOORING SHALL BE INSTALLED PERPENDICULAR TO ROOM WALLS UNLESS NOTED OTHERWISE.
- G. PROVIDE CRYSTALLINE ISOLATION MEMBRANE AS REQUIRED AT ALL PORCELAIN/CERAMIC TILE FLOORING. FLOORING CONTRACTOR TO COORDINATE WITH TILE DESIGNER.
- H. REFER TO PROJECT MANUAL SECTION "CAST-IN-PLACE CONCRETE" FOR SPECIFICATIONS FOR SEALED CONCRETE.
- I. REFER TO SHEET A-510 FOR FLOOR TRANSITION DETAILS.
- J. REFER TO SHEET I-601 FOR WALL BASE DETAILS.
- K. REFER TO MANUFACTURER'S INSTRUCTIONS FOR CARPET TILE INSTALLATION PATTERNS AS INDICATED.
- L. PROVIDE SEALANT AT ALL DOOR AND WINDOW FRAMES WHERE THEY MEET HARD SURFACE FLOORING.
- M. ALL NEW HOLLOW METAL DOOR AND WINDOW FRAMES SHALL BE PAINTED "P-10" UNLESS NOTED OTHERWISE.
- N. ALL NEW INTERIOR WOOD DOORS SHALL BE STAINED TO MATCH AS SELECTED BY OWNER OR AS REFERENCED ON I-601 FINISH KEY.
- O. IN STAIRWELLS, PAINT STEEL STAIR AND LANDING PARTS EXPOSED TO VIEW WITH HIGH PERFORMANCE COATING INCLUDING RISERS AND TREADS, STRINGERS AND UNDERSIDE OF STAIR STRUCTURE, HANDRAILS, WALL BRACKETS, COMPONENTS VISIBLE FROM THE EXTERIOR, ETC. COLOR TO MATCH "P-1A" UNLESS NOTED OTHERWISE.
- P. ALL SOLID SURFACE COUNTERTOPS AND BACKSPLASH SHALL BE "SSM-1" UNLESS NOTED OTHERWISE.
- Q. ALL COUNTERTOPS WITH SINKS SHALL BE SOLID SURFACE "SSM-1" UNLESS NOTED OTHERWISE.
- R. UNLESS NOTED OTHERWISE, DO NOT TERMINATE OR TRANSITION ANY FINISHES ON OUTSIDE CORNERS. BRING ANY CONFLICTS TO THE ARCHITECT'S/OWNER'S ATTENTION PRIOR TO ORDER AND INSTALLATION OF MATERIALS.
- S. ALL REFERENCES TO EPOXY PAINT "P-1A" ON THE DRAWINGS, SHALL MATCH CORRESPONDING PAINT "P-1" COLOR. REFER TO SHEET I-601 FINISH KEY FOR COLOR REFERENCE AND FINISHES.
- T. GYPSUM DRYWALL SHALL RECEIVE LEVEL 5 FINISH IN AREAS SCHEDULED TO RECEIVE DARK COLOR PAINT. REFER TO PROJECT MANUAL DIVISION 9 FOR FINISH LEVEL REQUIREMENTS FOR GYPSUM BOARD SURFACES UNLESS NOTED OTHERWISE.
- U. PAINT ALL ELECTRICAL PANELS, ACCESS PANELS, ETC. TO MATCH ADJACENT WALL UNLESS NOTED OTHERWISE.
- V. PAINT STEEL COLUMNS, BEAMS, STRUCTURE, ETC. EXPOSED TO VIEW IN FINISHED AREAS UNLESS NOTED OTHERWISE.
- W. FINISH BEHIND FIXED EQUIPMENT SUCH AS CABINERY, CASEWORK, MARKER/MAGNET BOARDS, LOCKERS, ETC.
- X. REFER TO ARCHITECTURAL SHEETS FOR ALL WALL RATINGS.
- Y. WINDOW SILLS SHALL BE SSM-2 UNLESS NOTED OTHERWISE.
- Z. REFERENCE I-601 FOR ALL CURTAIN MATERIAL, TO HAVE WHITE MESH COLOR ABOVE CURTAIN 18" FROM CEILING BEFORE CURTAIN, UNLESS NOTED OTHERWISE.
- AA. INSTALL SHOWER CURTAINS AT CLINIC SHOWER WITHOUT DOORS, UNLESS NOTED OTHERWISE.
- BB. WHERE ACCENT WALLS ARE INDICATED ON PLAN, CONTRACTOR IS TO ASSUME THE FINISH NOTED TO BE FULL-HEIGHT, EDGE TO EDGE.
- CC. ALL OFFICES TO RECEIVE ONE PAINTED ACCENT WALL, COLOR TBD UNLESS NOTED OTHERWISE.
- DD. IF THE BASE IS NOTED AS THE SAME MATERIAL AS THE FLOOR, THEN PROVIDE A 4" HIGH INTEGRAL COVE BASE. REFER TO BASE DETAILS.
- EE. ALL RESTROOMS TO HAVE SCHLUTER TRIM AT BOTTOM EDGE OF TILE AND INTEGRAL RESILIENT BASE. "SCHLUTER-SCHIERER". WET WALLS: CONTINUE WALL TILE TO THE TOP OF THE INTEGRAL BASE IN RESTROOMS AND TO THE FLOOR AT OTHER WET WALLS WHERE INTEGRAL BASES ARE NOT PRESENT AND TRANSITION WITH 1/4" RESILIENT BASE. NON-TILED WALLS: PROVIDE 6" FIELD CUT TILE WITH METAL TRIM ON EXPOSED EDGE. TRANSITION TO FLOOR W/ ZINC-STRIP TRANSITION UNLESS OTHERWISE NOTED. REFER TO BASE DETAILS ON I-601 AND A-510 SERIES FOR DETAILS.
- FF. ALL EXTERIOR WINDOWS TO RECEIVE ROLLER SHADES IN RECESSED CEILING POCKET. SEE RCP FOR TYPE.
- GG. FLOORING & WALL BASE SHALL EXTEND UNDER FLOATING COUNTERS AND CASEWORK.
- HH. CASEWORK TO BE PLAM-1 AND COUNTERTOPS TO BE SSM-1 UNLESS NOTED OTHERWISE ON ELEVATIONS.
- II. SEE SHEETS I-455 AND I-456 FOR TYPICAL TILE ELEVATIONS

FINISH NOTES & LEGEND

- 1. REFER TO INTERIOR FINISH SCHEDULE FOR INFORMATION.
 - 2. SEE FINISH SCHEDULE FOR STAIR FINISHES
- FLOOR:**
 A. ALL FLOOR FINISH TRANSITIONS SHALL OCCUR AT CENTERLINE OF DOOR WHEN DOOR IS IN CLOSED POSITION.
- WALL BASE:**
 A. ALL WALL BASE TO BE RB1 UNLESS NOTED OTHERWISE
 B. RESILIENT SHEET FLOORING WITH INTEGRAL COVE BASE SHALL BE 4" A.F.F. WITH ALUMINUM METAL CAP, UNLESS NOTED OTHERWISE.
- C. WHERE WALL CERAMIC TILE MEETS FLOOR, PROVIDE A WATER RESILIENT SILICONE CAULKING AT JOINT.
- D. ALL OUTSIDE CORNERS TO RECEIVE CORNER GUARDS
- WALL:**
 A. ALL GYP BD WALLS TO BE PNT1 UNLESS NOTED OTHERWISE
 B. PAINT ALL ELECTRICAL AND ACCESS PANELS TO MATCH ADJACENT WALL COLOR.
- CEILING:**
 A. PAINT ALL ACCESS PANELS IN CEILING TO MATCH ADJACENT CEILING COLOR.

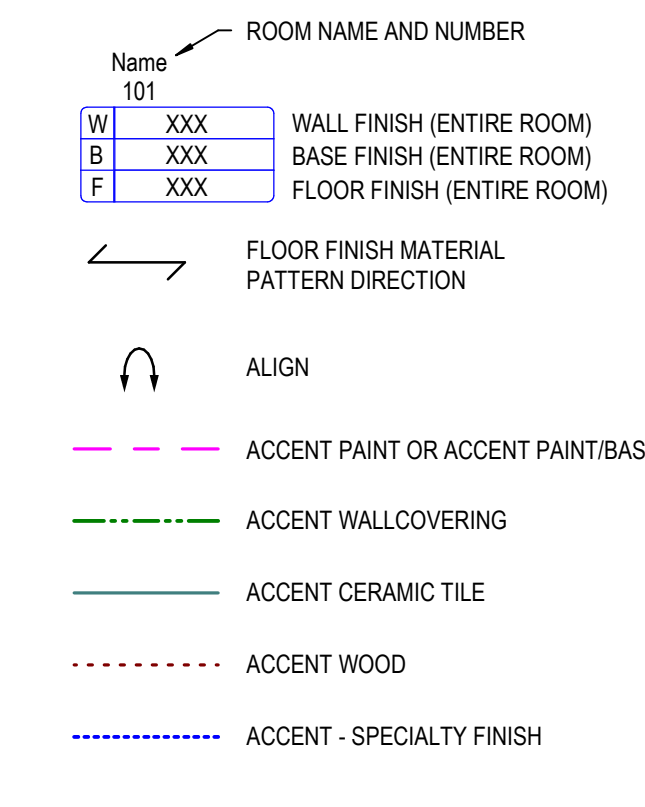

KEY PLAN - NOT TO SCALE

METICULOUS

ARCHITECTURE,
 LANDSCAPE, INTERIOR
 DESIGN, URBAN PLANNING

25 NORTH PINE STREET, SUITE B
 INDIANAPOLIS, IN 45202

WWW.METICULOUSDA.COM
 INFO@METICULOUSDA.COM
 317.926.1820

ARCHITECTURAL PARTNER

PERKINS & WILL
 410 N. MICHIGAN AVE
 SUITE 1600
 CHICAGO, IL 60611
 v. (312) 755-0770

CIVIL & STRUCTURAL ENGINEER:

JOEL
 8840 ALLISON BLVD
 SUITE 425
 INDIANAPOLIS, IN 46250
 v. (317) 661-1964

**MECH. / ELECT. / PLUMB. /
 FIRE PROT. ENGINEER:**

KBSO CONSULTING
 275 VETERANS WAY
 SUITE 300
 CARMEL, IN 46032
 v. (317) 344-8044

INTERIOR DESIGNER:

RELO DESIGN
 7222 N. SHADELAND AVE.
 SUITE 170
 INDIANAPOLIS, IN 46250
 P. (317) 202-0000

CONSTRUCTION DOCUMENT SET

IPS 69 - JOYCE KILMER
 3421 N KEYSTONE AVE.
 INDIANAPOLIS, INDIANA

REVISIONS

No.	Description	Date
95% CD SET		12-18-24
100% CD SET		01-17-25
C ADD #3		02-24-25

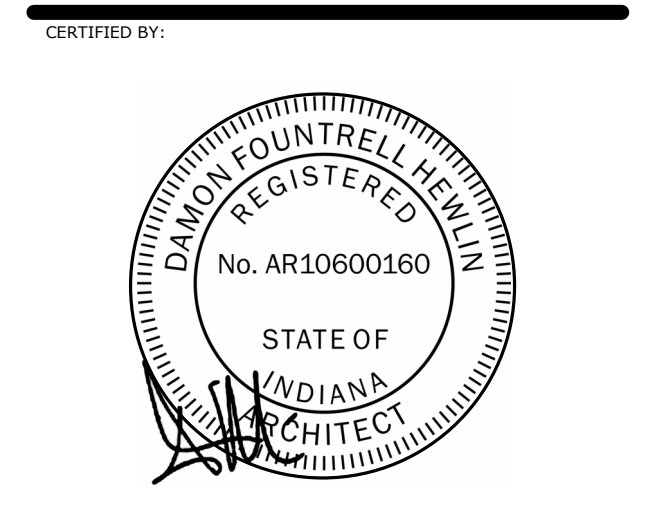

ISSUE DATE: 01/17/2025

DRAWN: JAM CHECKED: RS/JW

PROJECT NO.: P23-0116

REVISION NO.: C

**02 INTERIOR FINISH
 PLAN - AREA A**

I-132A

1 02 FLOOR FINISH PLAN - AREA A
 I-132A 1/8" = 1'-0"

CASEWORK SCHEDULES

Mark	Width	Height	Depth	Finish	Description	COMMENTS	REFERENCE
	<varies>	7' - 0"	<varies>	<varies>	<varies>	<varies>	<varies>
72	2' - 6"	7' - 1 5/8"	2' - 5 1/4"	WOOD	MUSIC CASEWORK	REFERENCE ELEVATIONS ON SHEET I-456	16/I-471
B1	3' - 0"	2' - 8 1/2"	2' - 1"	REF. DWGS	DOOR/DRAWER UNITS		4/I-471
B2	2' - 9"	2' - 8 1/2"	2' - 1"	REF. DWGS	Base Casework		4/I-471
B3	2' - 9"	2' - 8 1/2"	2' - 1"	REF. DWGS	ADA SINK		2/I-471
B4	3' - 0"	2' - 8 1/2"	2' - 1"	REF. DWGS	ADA SINK		1/I-471
B5	2' - 6"	2' - 8 1/2"	2' - 1"	REF. DWGS	DOOR/DRAWER UNITS		4/I-471
B6	3' - 0"	2' - 8 1/2"	1' - 11 1/4"	REF. DWGS	REF. DRAWINGS	COORDINATE ELEC. OUTLET FOR MICROWAVE	2/I-472
B7	3' - 0"	2' - 8 1/2"	2' - 1"	REF. DWGS	ADA SINK		1/I-471
B8	2' - 9"	2' - 8 1/2"	1' - 11 1/4"	REF. DWGS	REF. DRAWINGS		2/I-471
B9	2' - 0"	2' - 8 1/2"	2' - 0"	REF. DWGS	Base Casework		2/I-471
B10	3' - 0"	2' - 8 1/2"	2' - 0"	REF. DWGS	ADA SINK		2/I-471
B11	3' - 0"	2' - 8 1/2"	2' - 0"	REF. DWGS	Base Casework		2/I-471
M2	3' - 6"	6' - 1"	2' - 5 1/4"	REF. DWGS	Music Casework		16/I-471
PERC	4' - 0"	3' - 0"	2' - 0"	REF. DWGS	Music CaseWork	REFERENCE WAGNER PERC MUSIC STATION FOR BOD.	
S1	3' - 0"	6' - 1"	2' - 5 1/4"	WOOD	MUSIC CASEWORK	REFERENCE ELEVATIONS ON SHEET I-456	
T1	3' - 6"	7' - 0"	2' - 0"	WOOD	TALL CABINET		16/I-471
T3	3' - 0"	7' - 0"	2' - 0"	WOOD	TALL CABINET		16/I-471
T4	3' - 0"	7' - 0"	2' - 0"	WOOD	Tall Casework	REFERENCE STEVENS MODEL 25667	16/I-471
T5	3' - 0"	7' - 0"	2' - 0"	WOOD	Tall Casework		16/I-471
T6	3' - 0"	7' - 0"	1' - 2"	WOOD	Tall Casework	OPEN ADJUSTABLE SHELVING UNIT	16/I-471
W1	3' - 0"	1' - 6"	1' - 0"	REF. DWGS	WALL CABINET		14/I-471
W2	2' - 9"	1' - 6"	1' - 0"	REF. DWGS	WALL CABINET		13/I-471
W3	2' - 6"	1' - 6"	1' - 0"	REF. DWGS	WALL CABINET		14/I-471
W4	3' - 3"	1' - 6"	1' - 0"	REF. DWGS	WALL CABINET		13/I-471
W5	3' - 0"	2' - 2"	1' - 0"	REF. DWGS	WALL CABINET		14/I-471
W6	2' - 9"	2' - 8"	1' - 0"	REF. DWGS	WALL CABINET		14/I-471
W7	3' - 0"	2' - 6"	1' - 6"	REF. DWGS	Wall Casework	COORDINATE ELEC. OUTLET FOR MICROWAVE	3/I-472
W8	3' - 0"	2' - 2"	1' - 0"	REF. DWGS	WALL CABINET		14/I-471
W10	3' - 0"	1' - 6"	1' - 2"	REF. DWGS	Wall Casework	DETAIL FOR CONSTRUCTION REFERENCE ONLY	14/I-471
W11	2' - 0"	2' - 6"	1' - 2"	REF. DWGS	Wall Casework	DETAIL FOR CONSTRUCTION REFERENCE ONLY	14/I-471

PLASTIC LAMINATE / WOOD CASEWORK GENERAL NOTES

- THE FOLLOWING NOTES ARE SPECIFIC TO CASEWORK IN ADDITION TO NOTES FOUND ON ANY DETAILS SHEET AND IN ADDITION TO THE GENERAL FINISH NOTES. ANY CONFLICT OF NOTES SHALL BE REVIEWED PRIOR TO FABRICATION.
- CONTRACTOR SHALL VERIFY ALL CASEWORK AND SHELVING DIMENSIONS.
 - PROVIDE WALL BRACKET SUPPORTS AT 3'-0" OC MAXIMUM TO SUPPORT COUNTERTOP CONTINUING AT ANY KNEE SPACES.
 - PROVIDE FINISHED END PANELS AT ANY EXPOSED CASEWORK ENDS AND BANKS AS NEEDED. PANELS TO MATCH PLASTIC LAMINATE OR WOOD STAIN FINISH. BASED ON CABINET TYPE. WHEN FILLER PANELS ARE REQUIRED AT BOTH ENDS OF CASEWORK, FINISH TO MATCH C CABINET FOR SEAMLESS FINISH TO THE WALL. FILLERS SHALL BE AT EQUAL WIDTH.
 - ADD FILLER PANELS AT ALL WALL, BASE, AND TALL CABINETS INCLUDING WARDROBE, DRAWERS, AND APPLIANCES AND SIMILAR TO ENSURE FULL DOOR SWING AND DRAWER OPERATIONS.
 - SOLID SURFACE COUNTERTOPS SHALL HAVE POST FORM PROFILES WITH ONE-HALF INCH (1/2") RADIUS AT EXPOSED EDGES. ALL COUNTERTOPS TO BE 1-1/2" THICK WITH 4" BACK AND SIDE SPLASHES UNLESS NOTED OTHERWISE. ALL JOINTS IN COUNTERTOPS AND SPLASHES SHALL BE SMOOTH. COUNTERTOPS THAT ARE ADJACENT TO WALLS SHALL HAVE 4" SIDE SPLASHES TO COORDINATE WITH THE 4" BACK SPLASH AND TO BE INTEGRAL WITH EASED EDGES.
 - ALL COUNTERTOPS TO EXTEND 1" BEYOND THE FRONT DOOR FACE OF THE BASE CABINETY.
 - PROVIDE AN APRON AT ALL KNEE SPACES AND SINKS UNLESS NOTED OTHERWISE. PROVIDE A MINIMUM 30" WIDE X 27" HIGH MINIMUM OPEN SPACE UNDER EACH ADA ACCESSIBLE SINK.
 - REFERENCE ARCHITECTURAL DRAWINGS FOR ADDITIONAL BLOCKING REQUIREMENTS.
 - BASIS OF DESIGN FOR STANDARD CASEWORK: STEVENS CASEWORK / BASIS OF DESIGN FOR MUSIC CASEWORK: WENGER CORPORATION.
 - LOCKS TO BE PROVIDED AT ALL TEACHER WARDROBES/TALL STORAGE ADNALL BASE/WALL CASEWORK IN THE CLINIC.

WALL PROTECTION GENERAL NOTES

- ALL END AND CORNER GUARDS TO BE FROM TOP OF THE BASE TO 8'-0" UNLESS NOTED OTHERWISE.
- HIGH IMPACT WALLCOVERING SHALL HAVE FINISH TRIM.
- ABBREVIATIONS:
EG = END GUARD
CG = CORNER GUARD

EQUIPMENT ON GENERAL NOTES

- REFERENCE ARCHITECTURAL DRAWINGS TO STANDARD MOUNTING HEIGHTS AND BLOCKING. PROVIDE BLOCKING FOR ALL WALL MOUNTED EQUIPMENT, CASEWORK AS REQUIRED BY MANUFACTURER FOR INSTALLATION.
- REFER TO MECHANICAL, ELECTRICAL, PLUMBING, TECH/LOW-VOLTAGE DRAWINGS FOR REQUIRED UTILITY CONNECTIONS.
- FURNITURE SHOWN IN DASHED LINES ARE FOR REFERENCE AND ARE NOT IN CONTRACT, BY OWNER.
- VISUAL DISPLAY BOARDS TAGGED IN I-900 SHEETS SHALL BE MOUNTED WITH BLOCKING AS PER GRADE LEVEL LISTED BELOW:
 - PRE-KINDERGARTEN THROUGH FOURTH GRADES: MOUNT @ 2'-6" A.F.F.
 - MUSIC/ART/5TH AND 6TH GRADES: MOUNT @ 2'-8" A.F.F.
 - ADULT/STAFF/ADMINISTRATIVE SPACES/GYMNASIUM: MOUNT @ 3'-0" A.F.F.
- PROVIDE MANUAL ROLLER SHADES WITH SOLAR CONTROL SHADE AT ALL WINDOWS IN CLASSROOMS (INCLUDING IN GENERAL, ART AND MUSIC), ALL OFFICES, MEDIA CENTER, AND CONFERENCE ROOMS. AT CAFETERIA, PROVIDE MOTORIZED ROLLER SHADES WITH SOLAR CONTROL SHADE.

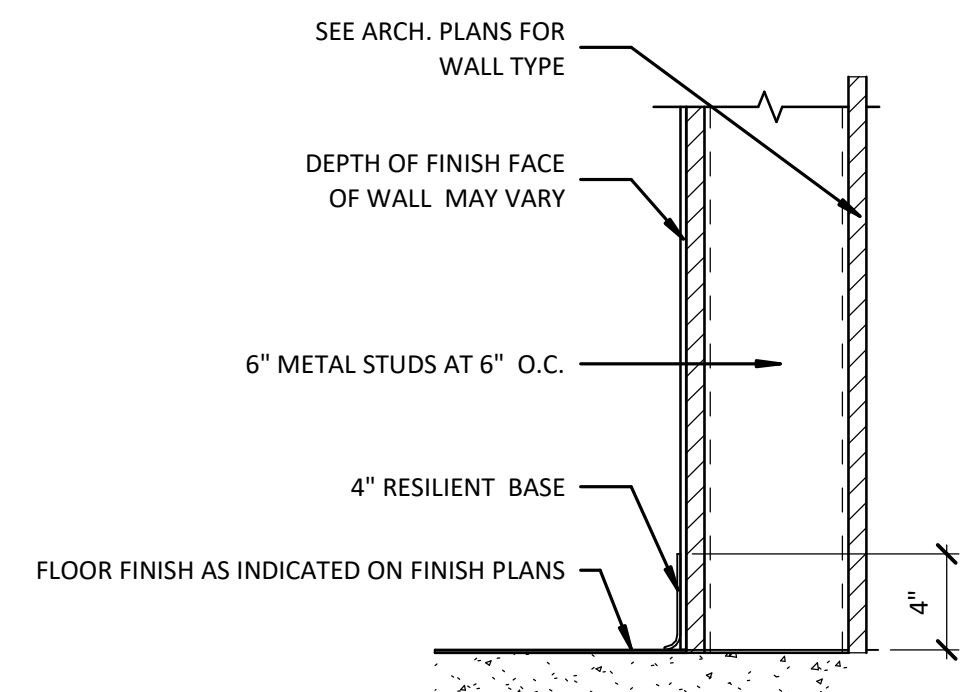

1 RESILIENT BASE DETAIL
I-601 1 1/2" = 1'-0"

FINISH LEGEND KEY - BASIS OF DESIGN

TAG	FINISH TYPE	MANUFACTURER	PRODUCT	PRODUCT #	COLOR	SIZE	DESCRIPTION	COMMENTS
ACOUSTICAL CEILING TILE								
ACT-1	ACOUSTICAL CEILING TILE	ARMSTRONG	SCHOOL ZONE, FINE FISURED	1713	WHITE	24" X 24" X 3/4"	SQUARE LAY-IN GRID 15/16" PRELUDE (WHITE); L-MOLD PERIMETER TRIM	OVERALL CLASSROOM
ACT-2	ACOUSTICAL CEILING TILE	ARMSTRONG	CLEAN ROOM VL	868	WHITE	24" X 24" X 3/8"	UNPERFORATED SQUARE LAY-IN, PROVIDE FIELD TILES AS NEEDED; 15/16" PRELUDE (WHITE); L-MOLD PERIMETER TRIM	LOCATION: KITCHEN
ACOUSTICAL PANEL								
AWP-1	ACOUSTICAL PANEL	ARMSTRONG	TECTUM	538W2104T10	COLORS VARY REFERENCE PAINT CODE IN FINISH PLANS	24" X 48" X 1"	HIGH NRC WOOD FIBER WALL PANELS, DIRECT-ATTACH CONCEALED MOUNT	LOCATION: MUSIC ROOM
AWP-2	ACOUSTICAL PANEL	ARMSTRONG	TECTUM	538W2104T10	COLORS VARY REFERENCE PAINT CODE IN FINISH PLANS	24" X 48" X 1"	HIGH NRC WOOD FIBER WALL PANELS, DIRECT-ATTACH CONCEALED MOUNT	LOCATION: GYM
ARCHITECTURAL PRECAST CONCRETE								
APC-1	ARCHITECTURAL PRECAST CONCRETE							REFERENCE A-200 SHEETS AND SPECIFICATIONS FOR FURTHER INFORMATION.
APC-2	ARCHITECTURAL PRECAST CONCRETE							REFERENCE A-200 SHEETS AND SPECIFICATIONS FOR FURTHER INFORMATION.
CARPET TILE								
CP1-1	CARPET TILE	TARKETT	SUBSTANCE	11449		18" X 36"	COLOR TO BE SELECTED FROM MANUFACTURER'S FULL COLOR RANGE	
CP1-1 (OPTION)	CARPET TILE	INTERFACE	CUBIC			19.75" X 19.75"	COLOR TO BE SELECTED FROM MANUFACTURER'S FULL COLOR RANGE	
CP1-2	WALK-OFF CARPET TILE	TARKETT	ASSERTIVE ACTION	4837	CHROMIUM	24" X 24"		
CONCRETE								
SC-1	SEALED CONCRETE				CLEAR			
INTEGRAL BASE								
IB-1	INTEGRAL BASE						TO COORDINATE WITH POURED FLOORING COLOR AND MANUFACTURE	4" HIGH
PAINT								
PNT-1	PAINT	SHERWIN WILLIAMS	SCUFF TUFF		WHITE		COLOR TO MATCH "CORONADO" MESA WHITE	OVERALL FIELD AND CEILING
PNT-1A	EPOXY PAINT	SHERWIN WILLIAMS	PRO INDUSTRIAL WATERBASED CATALYZED EPOXY		WHITE		COLOR TO MATCH "CORONADO" MESA WHITE	OVERALL FIELD (WET SPACES)
PNT-2	PAINT	SHERWIN WILLIAMS	SCUFF TUFF				TO BE SELECTED FOR FULL COLOR RANGE	OVERALL NEUTRAL
PNT-3	PAINT	SHERWIN WILLIAMS	SCUFF TUFF				TO BE SELECTED FOR FULL COLOR RANGE	OVERALL NEUTRAL
PNT-4	PAINT	SHERWIN WILLIAMS	SCUFF TUFF				TO BE SELECTED FOR FULL COLOR RANGE	ACCENT
PNT-5	PAINT	SHERWIN WILLIAMS	SCUFF TUFF				TO BE SELECTED FOR FULL COLOR RANGE	ACCENT
PNT-6	PAINT	SHERWIN WILLIAMS	SCUFF TUFF				TO BE SELECTED FOR FULL COLOR RANGE	ACCENT
PNT-7	PAINT	SHERWIN WILLIAMS	SCUFF TUFF				TO BE SELECTED FOR FULL COLOR RANGE	ACCENT
PNT-8	PAINT	SHERWIN WILLIAMS	SCUFF TUFF				TO BE SELECTED FOR FULL COLOR RANGE	ACCENT
PNT-9	PAINT	SHERWIN WILLIAMS	SCUFF TUFF				TO BE SELECTED FOR FULL COLOR RANGE	ACCENT
PNT-10	PAINT	SHERWIN WILLIAMS	PRO INDUSTRIAL WATERBASED ALKYD URETHANE ENAMEL				TO BE SELECTED FOR FULL COLOR RANGE	LOCATION: DOOR AND WINDOW FRAMES
PNT-11	PAINT	SHERWIN WILLIAMS	PRO INDUSTRIAL WATERBORNE ACRYLIC GRIFFALL	5W7005	PURE WHITE			LOCATION: CEILING
PNT-12	PAINT	SHERWIN WILLIAMS	SCUFF TUFF				TO BE SELECTED FOR FULL COLOR RANGE	LOCATION: STAGE INTERIOR AND HM DOORS WITHIN STAGE AREA
PLASTIC LAMINATE								
PLAM-1	HIGH PRESSURE LAMINATE	FORMICA	HIGH PRESSURE LAMINATE				TO BE SELECTED FOR FULL COLOR RANGE	OVERALL BASE, WALL AND TALL CABINETS
PLAM-2	HIGH PRESSURE LAMINATE	WILSONART	HIGH PRESSURE LAMINATE				TO BE SELECTED FOR FULL COLOR RANGE	BACK OF HOUSE CABINETS AND OVERHEAD CABINETS
PLAM-3	HIGH PRESSURE LAMINATE	WILSONART	HIGH PRESSURE LAMINATE				TO BE SELECTED FOR FULL COLOR RANGE	COUNTERTOPS WITHOUT SINKS
POURED FLOOR								
PF-1	POURED FLOOR	DUR-A-FLEX	DUR-A-CHIP	N/A			TO BE SELECTED FOR FULL COLOR RANGE	ARMOR TOP URETHANE WITH GRIT TEXTURE TO MEET COEFFICIENT OF FRICTION ASTM C-1028. GRIT TO BE CONFIRMED BY IPS AT MOCK-UP. MOISTURE RESISTANT SEALER TO BE RECOMMENDED BY MANUFACTURER.
PF-2	POURED FLOOR	DUR-A-FLEX	POLY-CRETE SLB	N/A			TO BE SELECTED FOR FULL COLOR RANGE	TEXTURE TO MEET COEFFICIENT OF FRICTION ASTM C-1028. GRIT TO BE CONFIRMED BY IPS AT MOCK-UP. MOISTURE RESISTANT SEALER TO BE RECOMMENDED BY MANUFACTURER.
PRIVACY CURTAIN								
PC-1	PRIVACY "CURTICLE" CURTAIN	MAHARAM	PARSE	51306			TO BE SELECTED FOR FULL COLOR RANGE	INSTALLATION TO BE RAILROADED
RESILIENT BASE								
RB-1	RESILIENT RUBBER BASE	TARKETT/JOHNSONITE	TYPE TS BASEWORKS	40	BLACK			OVERALL IPS STANDARD
RESILIENT FLOORING								
RF-1	RESILIENT TILE (LVT)	TARKETT	EVENT, STONE				TO BE SELECTED FOR FULL COLOR RANGE	VARIES BY COLOR
RF-2	RESILIENT TILE (LVT)	TARKETT	EVENT, STONE				TO BE SELECTED FOR FULL COLOR RANGE	VARIES BY COLOR
RF-3	RESILIENT TILE (LVT)	TARKETT	EVENT, WOOD				TO BE SELECTED FOR FULL COLOR RANGE	VARIES BY COLOR
RF-10PRT	RESILIENT TILE (LVT)	INTERFACE	TEXTURED STONES			30CM X 30CM X 4.5MM	TO BE SELECTED FOR FULL COLOR RANGE	INSTALL: ASHAR
RF-20PRT	RESILIENT TILE (LVT)	INTERFACE	TEXTURED STONES			30CM X 30CM X 4.5MM	TO BE SELECTED FOR FULL COLOR RANGE	INSTALL: ASHAR
RF-30PRT	RESILIENT TILE (LVT)	INTERFACE	NATURAL WOODGRAINS			35CM X 31 X 4.5MM	TO BE SELECTED FOR FULL COLOR RANGE	INSTALL: ASHAR
RF-4	RESILIENT TILE (LVT)	TARKETT	ID LATTICE WOOD			6" X 48"	TO BE SELECTED FOR FULL COLOR RANGE	COURT LINES TO BE SELECTED IN TARKETT. VICTORY. SELECTIONS UP TO FIVE COLORS
RF-5	RESILIENT TILE (LVT)	TARKETT	WOOD PLUME WOOD			6" X 48"	TO BE SELECTED FOR FULL COLOR RANGE	COURT LINES TO BE SELECTED IN TARKETT. VICTORY. SELECTIONS UP TO FIVE COLORS
RUBBER STAIR SYSTEM								
RS-1	RUBBER STAIR SYSTEM	TARKETT/JOHNSONITE	RAISED SQUARE TREADS	40	BLACK	VIRNSOIR		WITH INTEGRATED RISER/GRIT WHITE INSERT
SOLID SURFACE BASE								
SSMB-1	SOLID SURFACE BASE	CORIAN	SOLID SURFACE				TO BE SELECTED FROM FULL COLOR RANGE	
SOLID SURFACE MATERIAL								
SSM-1	SOLID SURFACE BASE	WILSONART	SOLID SURFACE				TO BE SELECTED FROM FULL COLOR RANGE	
SSM-2	SOLID SURFACE BASE	CORIAN	SOLID SURFACE				TO BE SELECTED FROM FULL COLOR RANGE	
TILE								
CT-1	CERAMIC TILE	DALTILE	COLOR WHEEL CLASSIC			4-1/4" X 4-1/4" NOMINAL	UP TO 5 COLORS FOR COLOR BLOCK PATTERN	TO BE SELECTED FROM FULL COLOR RANGE
CT-2	CERAMIC TILE	DALTILE	COLOR WHEEL LINEAR	190	ARTIC WHITE	8" X 24"		TO BE SELECTED FROM FULL COLOR RANGE
TRIM								
TR-1	METAL TRIM	SCHLUTER	JOLLY				BRUSHED "SATIN" ALUMINUM	VARIES
WALL PROTECTION								
CG-1/EG	CORNIS GUARD/ END GUARD	ACROVYN	LG SERIES	LG-130	CLEAR	3-1/2" LEG BY 8" MINIMUM		INSTALL: CHROME-PLATED METAL SCREW MOUNT
HWC-1	HIGH IMPACT WALLCOVERING	ACROVYN	RIGID SHEET			.040 THICKNESS		INSTALL: MATCHING CAULK JOIN BETWEEN PANELS AND AT TOP EDGES.
WINDOW TREATMENT								
WT-1	ROLLER SHADE	MECHOSHADE	SOHO				TO BE SELECTED FROM FULL COLOR RANGE	VARIES
WT-2	BLACK-OUT SHADE	MECHOSHADE	CHELSEA				TO BE SELECTED FROM FULL COLOR RANGE	VARIES

ARCHITECTURAL PARTNER
PERKINS & WILL
410 N. MICHIGAN AVE
SUITE 1600
CHICAGO, IL 60611
V. (312) 755-0770

JOEL & STRUCTURAL ENGINEER:
8840 ALLISON BLVD
SUITE 425
INDIANAPOLIS, IN 46250
V. (317) 661-1964

MECH. / ELEC. / PLUMB. / FIRE PROT. ENGINEER:
KB50 CONSULTING
275 VETERANS WAY
SUITE 300
CARMEL, IN 46032
V. (317) 344-8044

INTERIOR DESIGNER:
RELO DESIGN
7222 N. Shadeland Ave.
Suite 170
Indianapolis, IN 46250
P. (317) 202.0000

CONSTRUCTION DOCUMENT SET

IPS 69 - JOYCE KILMER
3421 N KEYSTONE AVE.
INDIANAPOLIS, INDIANA

No.	Description	Date
	95% CD SET	12-18-24
	100% CD SET	01-17-25
A	ADD #1	02-10-25
C	ADD #3	02-24-25

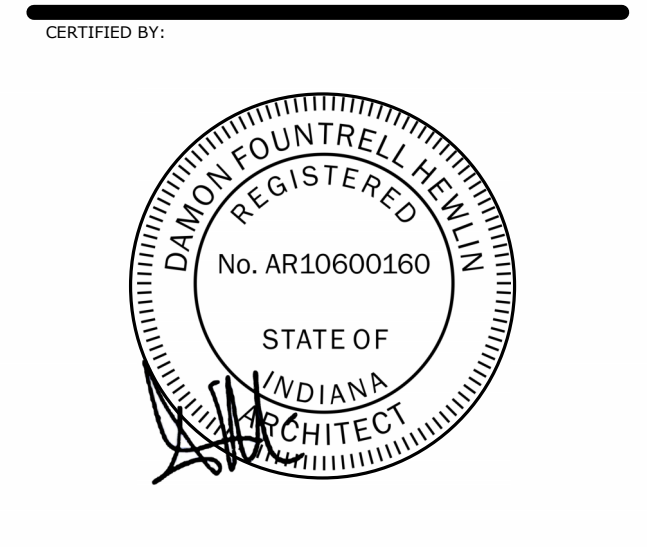

ISSUE DATE: **01/17/2025**
DRAWN: **PW/JAM** CHECKED: **RS/JW**
PROJECT NO.: **P23-0116**
REVISION NO.: **C**



1 01 VDB & FURNITURE PLAN - AREA B
1-911B 1/8" = 1'-0"

INTERIORS GENERAL NOTES

- REFERENCE A-001 FOR GENERAL PROJECT NOTES. ALL NOTES MAY NOT APPLY TO THIS SHEET.
- FURNITURE THAT IS SHOWN IN A DASHED LINE AND HALFTONE ARE NOT IN CONTRACT AND WILL BE PROVIDED BY THE OWNER.
 - REFERENCE ARCHITECTURAL CEILING PLANS FOR CEILING HEIGHTS AND BULKHEAD COLOR DESIGNATIONS.
 - APPLIANCES ARE TO BE PROVIDED BY THE OWNER, REFRIGERATORS, FREEZERS, DISHWASHERS, CONCESSION EQUIPMENT, VENDING MACHINES, STOVES, ETC.
 - RESINOUS BASE SHALL BE INTEGRAL WITH FLOOR AT RESINOUS FLOORING & WALL TILE.
 - FURNITURE THAT IS SHOWN IN A DASHED LINE AND HALFTONE ARE NOT IN CONTRACT AND WILL BE PROVIDED BY THE OWNER.
 - REFERENCE ARCHITECTURAL CEILING PLANS FOR CEILING HEIGHTS AND BULKHEAD COLOR DESIGNATIONS.
 - APPLIANCES ARE TO BE PROVIDED BY THE OWNER, REFRIGERATORS, FREEZERS, DISHWASHERS, CONCESSION EQUIPMENT, VENDING MACHINES, STOVES, ETC.
 - COVE BASE SHALL BE INTEGRAL WITH FLOOR AT CERAMIC FLOORING AND WALL TILE.
 - REFERENCE FINISH KEY ON SHEET I-601 FOR FULL DESCRIPTION OF MATERIAL.
 - PRIOR TO INSTALLATION OF NEW FINISHES, CONTRACTOR SHALL INSPECT ALL SUBSTRATES AND IF ANY ARE DEEMED UNACCEPTABLE, CONTRACTOR SHALL TAKE THE NECESSARY STEPS TO PREPARE THE SUBSTRATE PER FINISH MANUFACTURER WARRANTABLE STANDARDS. PROCEEDING WITH ANY INSTALLATION OF FINISHES WILL BE AN INDICATION THAT THE INSTALLER/FINISHER ACCEPTS THE CONDITION OF THE SUBSTRATE.
 - ALL NECESSARY UNDERLAYMENT TO BE PROVIDED AND INSTALLED BY FLOORING CONTRACTOR AND MUST BE THE SAME MANUFACTURER AND/OR APPROVED BY FLOORING MANUFACTURER TO BE SUITABLE TO RECEIVE FINISHED PRODUCTS.
 - USE MANUFACTURER'S RECOMMENDED INSTALLATION METHODS AND GUIDELINES FOR ALL FINISHES.
 - FLOOR FINISHES ARE TO EXTEND UNDER ALL BUILT-IN CABINETS.
 - ALL PAINTED SURFACES SHALL RECEIVE A MINIMUM OF ONE BASE COAT AND TWO FINISH COATS.
 - PAINT ALL DOOR FRAMES, NEW HOLLOW METAL DOORS AND, WINDOW FRAMES WITH SEMI-GLOSS FINISH AND PER FINISH KEY ON SHEET I-601.
 - CAULK AROUND ALL WINDOW SILLS, DOORS, WINDOWS AND NEW FINISHES THROUGHOUT.
 - PAINT ALL SIDES OF BULKHEADS DESIGNATED COLORS UNLESS NOTED OTHERWISE.
 - ALL END AND CORNER GUARDS ARE TO BE FROM THE TOP OF THE BASE AND TO EXTEND UP TO CEILING 8'-0" UNLESS NOTED OTHERWISE.
 - ALL CASEWORK LOCATIONS SHOULD BE VERIFIED PRIOR TO FABRICATION AND INSTALLATION BY VERIFYING THROUGH ALL FIELD DIMENSIONS AND THEIR ACCURACY AND CONDITIONS PRIOR TO INSTALLATION.
 - ALL SINK LOCATIONS SHALL BE INSET WITHIN A SOLID SURFACE COUNTERTOP AND INCLUDE ALL SIDE AND BACK SPLASHES IN THE SAME MATERIAL.

EQUIPMENT SCHEDULE

TAG	EQUIPMENT TYPE/LOCATION- REF. 900 SERIES	DESCRIPTION
DC-2	CHANGING TABLE	KOALA KARE- DIAPER CHANGING UNIT WALL MOUNT WITH BLOCKING
E-5	TACK BOARD - 48" x 48"	CLARIDGE SERIES 2: MOISTURE PROOF BACKING, SATIN ANODIZED ALUMINUM FRAME, THRU-COLORED-CORK, COLOR TBS.
E-6	MARKER BOARD	CLARIDGE SERIES 2: LCS DELUXE PORCELAIN WITH FULL LENGTH 2" MAP RAILS
E-7	MARKER BOARD WITH STAFF LINES	CLARIDGE SERIES 2: LCS DELUXE PORCELAIN WITH INFUSED LINES
PR-1	PARAMETRIC	ADVANTAGE ELECTROL: 45" X 80" MATTE WHITE

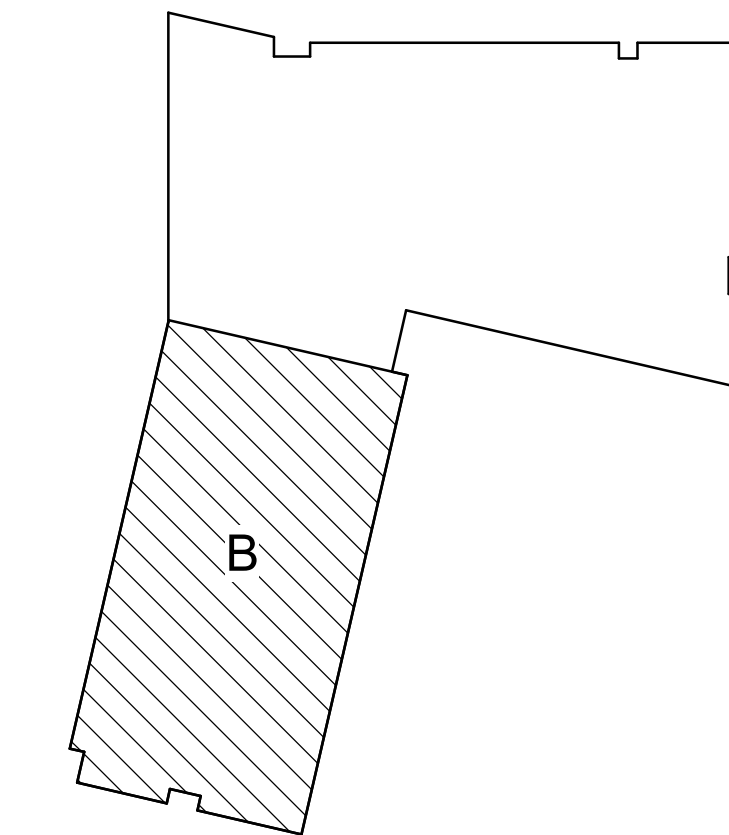

KEY PLAN - NOT TO SCALE

METICULOUS

M

ARCHITECTURE,
LANDSCAPE, INTERIOR
DESIGN, URBAN PLANNING

25 NORTH PINE STREET, SUITE B
INDIANAPOLIS, IN 45202

WWW.METICULOUSDA.COM
INFO@METICULOUSDA.COM
317.926.1820

ARCHITECTURAL PARTNER

PERKINS & WILL
410 N. MICHIGAN AVE
SUITE 1600
CHICAGO, IL 60611
v. (312) 755-0770

CIVIL & STRUCTURAL ENGINEER:

JOOL
8840 ALLISON BLVD
SUITE 425
INDIANAPOLIS, IN 46250
v. (317) 661-1964

**MECH. / ELECT. / PLUMB. /
FIRE PROT. ENGINEER:**

KBSO CONSULTING
275 VETERANS WAY
SUITE 300
CARMEL, IN 46032
v. (317) 344-8044

INTERIOR DESIGNER:

RELO DESIGN
7222 N. Shadeland Ave.
Suite 170
Indianapolis, IN 46250
P: (317) 202-0000

CONSTRUCTION DOCUMENT SET

IPS 69 - JOYCE KILMER
3421 N KEYSTONE AVE.
INDIANAPOLIS, INDIANA

REVISIONS

No.	Description	Date
	95% CD SET	12-18-24
	100% CD SET	01-17-25
A	ADD #1	02-10-25
C	ADD #3	02-24-25

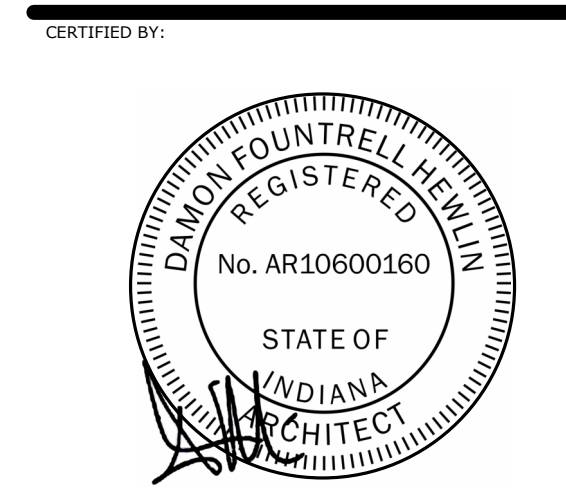

ISSUE DATE: 01/17/2025

DRAWN: JAM FORCHECKED: RS/JW

PROJECT NO.: P23-0116

REVISION NO.: C

01 VISUAL DISPLAY
BOARD & FURNITURE
FLOOR PLAN - AREA B

I-911B

3/24/2025 3:14:38 PM

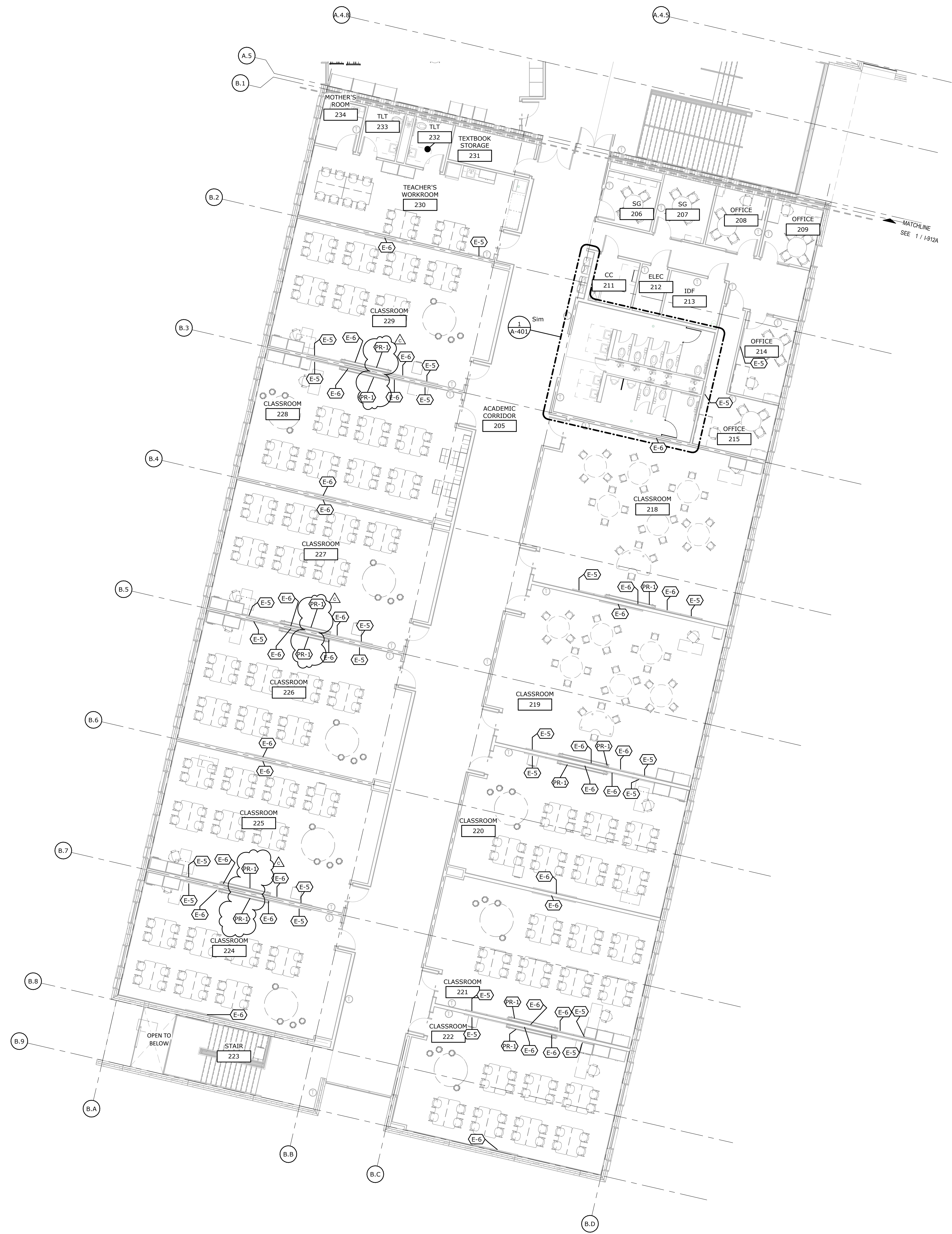

1 02 VDB & FURNITURE PLAN - AREA B
1-912B 1/8" = 1'-0"

- INTERIORS GENERAL NOTES**
- REFERENCE A-001 FOR GENERAL PROJECT NOTES. ALL NOTES MAY NOT APPLY TO THIS SHEET.
- A. FURNITURE THAT IS SHOWN IN A DASHED LINE AND HALFTONE ARE NOT IN CONTRACT AND WILL BE PROVIDED BY THE OWNER.
 - B. REFERENCE ARCHITECTURAL CEILING PLANS FOR CEILING HEIGHTS AND BULKHEAD COLOR DESIGNATIONS.
 - C. APPLIANCES ARE TO BE PROVIDED BY THE OWNER, REFRIGERATORS, FREEZERS, DISHWASHERS, CONCESSION EQUIPMENT, VENDING MACHINES, STOVES, ETC.
 - D. RESINOUS BASE SHALL BE INTEGRAL WITH FLOOR AT RESINOUS FLOORING & WALL TILE.
 - E. FURNITURE THAT IS SHOWN IN A DASHED LINE AND HALFTONE ARE NOT IN CONTRACT AND WILL BE PROVIDED BY THE OWNER.
 - F. REFERENCE ARCHITECTURAL CEILING PLANS FOR CEILING HEIGHTS AND BULKHEAD COLOR DESIGNATIONS.
 - G. APPLIANCES ARE TO BE PROVIDED BY THE OWNER, REFRIGERATORS, FREEZERS, DISHWASHERS, CONCESSION EQUIPMENT, VENDING MACHINES, STOVES, ETC.
 - H. COVE BASE SHALL BE INTEGRAL WITH FLOOR AT CERAMIC FLOORING AND WALL TILE.
 - I. REFERENCE FINISH KEY ON SHEET I-601 FOR FULL DESCRIPTION OF MATERIAL.
 - J. PRIOR TO INSTALLATION OF NEW FINISHES, CONTRACTOR SHALL INSPECT ALL SUBSTRATES AND IF ANY ARE DEEMED UNACCEPTABLE, CONTRACTOR SHALL TAKE THE NECESSARY STEPS TO PREPARE THE SUBSTRATE PER FINISH MANUFACTURER WARRANTABLE STANDARDS. PROCEEDING WITH ANY INSTALLATION OF FINISHES WILL BE AN INDICATION THAT THE INSTALLER/FINISHER ACCEPTS THE CONDITION OF THE SUBSTRATE.
 - K. ALL NECESSARY UNDERLAYMENT TO BE PROVIDED AND INSTALLED BY FLOORING CONTRACTOR AND MUST BE THE SAME MANUFACTURER AND/OR APPROVED BY FLOORING MANUFACTURER TO BE SUITABLE TO RECEIVE FINISHED PRODUCTS.
 - L. USE MANUFACTURER'S RECOMMENDED INSTALLATION METHODS AND GUIDELINES FOR ALL FINISHES.
 - M. FLOOR FINISHES ARE TO EXTEND UNDER ALL BUILT-IN CABINERY.
 - N. ALL PAINTED SURFACES SHALL RECEIVE A MINIMUM OF ONE BASE COAT AND TWO FINISH COATS.
 - O. PAINT ALL DOOR FRAMES, NEW HOLLOW METAL DOORS AND, WINDOW FRAMES WITH SEMI-GLOSS FINISH AND PER FINISH KEY ON SHEET I-601.
 - P. CAULK AROUND ALL WINDOW SILLS, DOORS, WINDOWS AND NEW FINISHES THROUGHOUT.
 - Q. PAINT ALL SIDES OF BULKHEADS DESIGNATED COLORS UNLESS NOTED OTHERWISE.
 - R. ALL END AND CORNER GUARDS ARE TO BE FROM THE TOP OF THE BASE AND TO EXTEND UP TO CEILING 8'-0" UNLESS NOTED OTHERWISE.
 - S. ALL CASEWORK LOCATIONS SHOULD BE VERIFIED PRIOR TO FABRICATION AND INSTALLATION BY VERIFYING THROUGH ALL FIELD DIMENSIONS AND THEIR ACCURACY AND CONDITIONS PRIOR TO INSTALLATION.
 - T. ALL SINK LOCATIONS SHALL BE INSET WITHIN A SOLID SURFACE COUNTERTOP AND INCLUDE ALL SIDE AND BACK SPLASHES IN THE SAME MATERIAL.

EQUIPMENT SCHEDULE

TAG	EQUIPMENT TYPE/LOCATION- REF.	DESCRIPTION
	900 SERIES	
DC-2	CHANGING TABLE	KOALA KARE- DIAPER CHANGING UNIT WALL MOUNT WITH BLOCKING
E-5	TACK BOARD - 48" x 48"	CLARIDGE SERIES 2: MOISTURE PROOF BACKING, SATIN ANODIZED ALUMINUM FRAME, THRU-COLORED CORK, COLOR TBS.
E-6	MARKER BOARD	CLARIDGE SERIES 2: LCS DELUXE PORCELAIN WITH FULL LENGTH 2" MAP RAILS.
E-7	MARKER BOARD WITH STAFF LINES	CLARIDGE SERIES 2: LCS DELUXE PORCELAIN WITH INFUSED LINES
PR-1	PARAMETRIC	ADVANTAGE ELECTROL: 45" X 80" MATTE WHITE

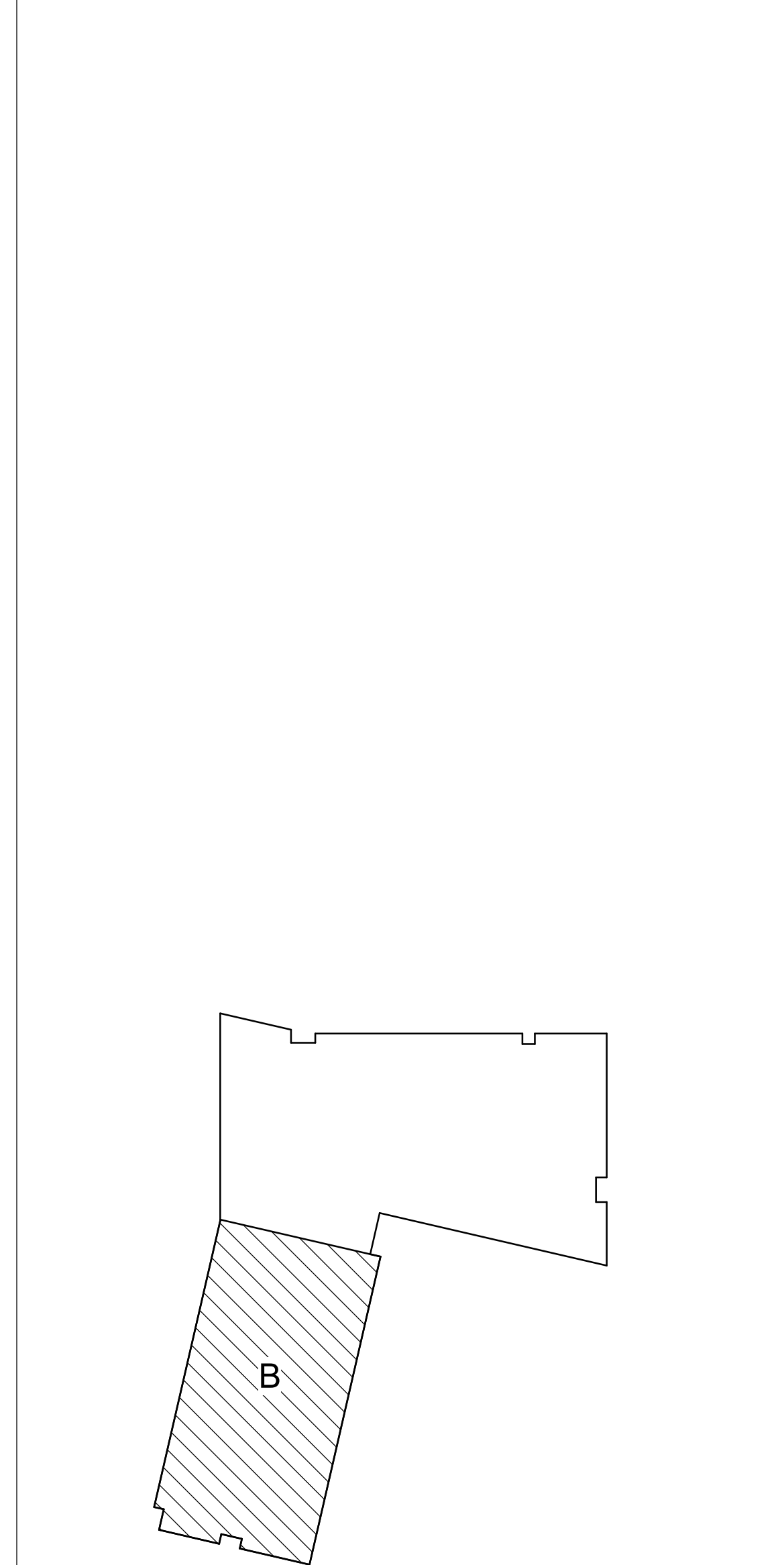

KEY PLAN - NOT TO SCALE

METICULOUS

M

ARCHITECTURE,
LANDSCAPE, INTERIOR
DESIGN, URBAN PLANNING

25 NORTH PINE STREET, SUITE B
INDIANAPOLIS, IN 45202

WWW.METICULOUSDA.COM
INFO@METICULOUSDA.COM
317.926.1820

ARCHITECTURAL PARTNER

PERKINS & WILL
410 N. MICHIGAN AVE
SUITE 1600
CHICAGO, IL 60611
v. (312) 755-0770

CIVIL & STRUCTURAL ENGINEER:

JOOL
8840 ALLISON BLVD
SUITE 425
INDIANAPOLIS, IN 46250
v. (317) 661-1964

**MECH. / ELECT. / PLUMB. /
FIRE PROT. ENGINEER:**

KBSO CONSULTING
275 VETERANS WAY
SUITE 300
CARMEL, IN 46032
v. (317) 344-8044

INTERIOR DESIGNER:

RELO DESIGN
7222 N. Shadeland Ave.
Suite 170
Indianapolis, IN 46250
P: (317) 202.0000

CONSTRUCTION DOCUMENT SET

IPS 69 - JOYCE KILMER
3421 N KEYSTONE AVE.
INDIANAPOLIS, INDIANA

REVISIONS

No.	Description	Date
	95% CD SET	12-18-24
	100% CD SET	01-17-25
C	ADD #3	02-24-25

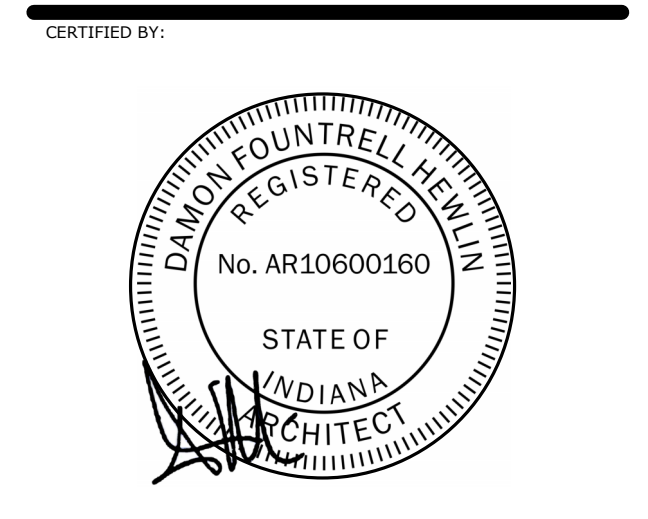

ISSUE DATE: 01/17/2025

DRAWN: JAM CHECKED: RS/JW

PROJECT NO.: P23-0116

REVISION NO.: C

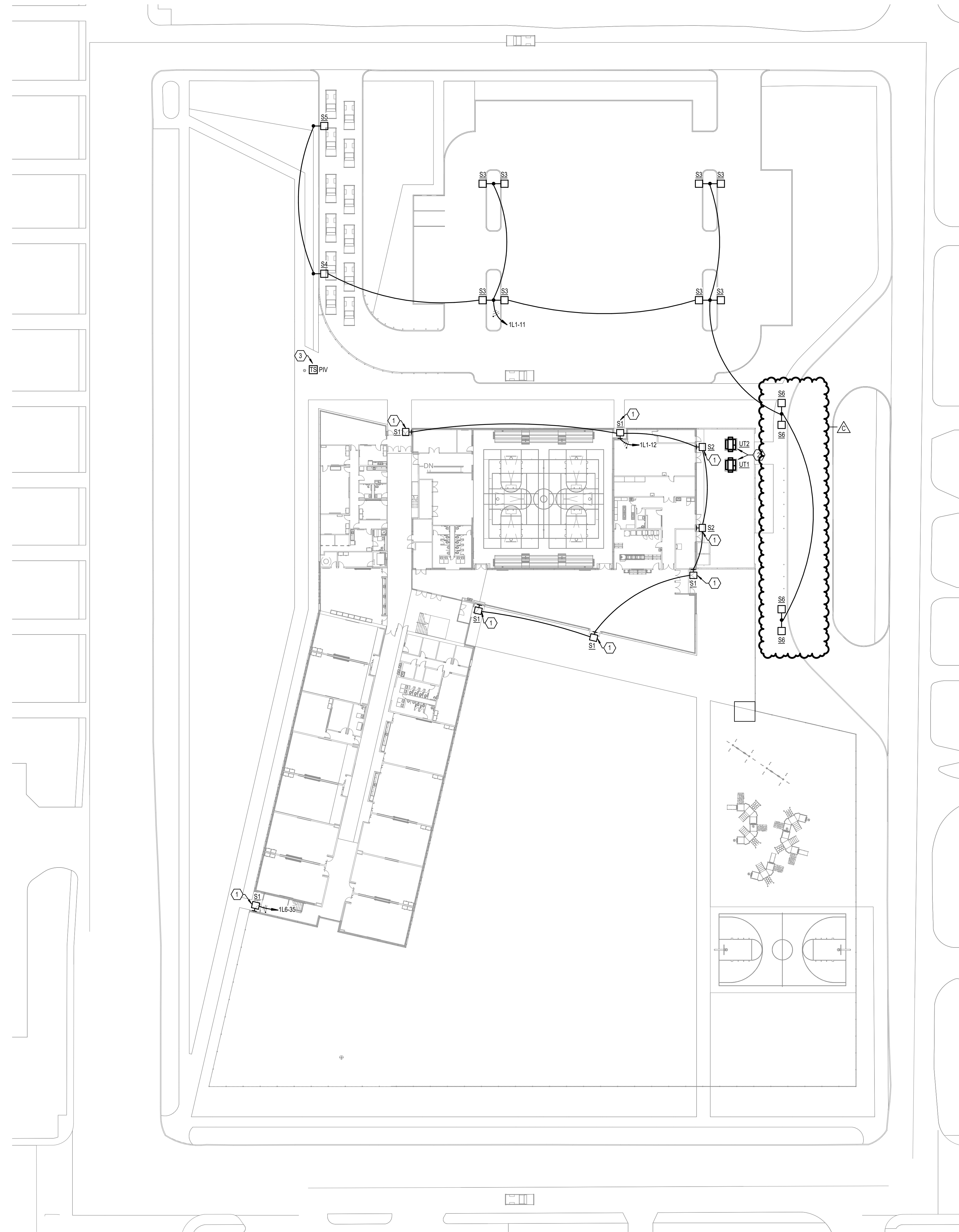

1 ELECTRICAL SITE PLAN
1" = 30'-0"

GENERAL NOTES

- A REFER TO SHEET E-000 FOR GENERAL ELECTRICAL NOTES, SYMBOLS AND ABBREVIATIONS.
- B REFER TO E-400 SERIES SHEETS FOR LIGHT FIXTURE AND PANEL SCHEDULES.
- C ALL CONDUIT TO BE 1" SCH 80 PVC UNLESS NOTED OTHERWISE AND BURIED A MINIMUM OF 36" DEEP. COORDINATE FINAL ROUTING LOCATIONS WITH OTHER TRADES PRIOR TO PERFORMING WORK.
- D PROVIDE DIGITAL ASTRONOMICAL TIMECLOCK ADJACENT TO PANEL SERVING EXTERIOR FIXTURE(S). PROVIDE TRAINING TO OWNER ON OPERATION. ALL SITES LIGHTING TO BE CONTROLLED BY TIME CLOCK NEAR SOURCE PANEL.

SHEET KEYNOTES

- 1 PROVIDE PHOTOCELL, DIGITAL ASTRONOMICAL TIME CLOCK, AND MULTI-POLE CONTACTOR TO CONTROL ALL EXTERIOR LIGHTING.
- 2 REFER TO EP-111A FOR SECONDARY FEEDER ROUTING.
- 3 REFER TO CIVL DRAWINGS FOR PIV LOCATION PRIOR TO PERFORMING WORK.

REVISIONS		
No.	Description	Date
	95% CD SET	12-18-24
	100% CD SET	01-17-25
C	ADDENDUM #3	02-25-25



ISSUE DATE: 01.17.2025
DRAWN: BLT CHECKED: PLR
PROJECT NO.: P23-0116
REVISION NO.: C

ELECTRICAL SITE PLAN

GENERAL NOTES

- A REFER TO SHEET E-000 FOR GENERAL ELECTRICAL NOTES, SYMBOLS AND ABBREVIATIONS.
- B REFER TO E-600 SERIES SHEETS FOR LOAD PANEL SCHEDULES.
- C VERIFY HEIGHT OF ALL COUNTERTOP RECEPTACLES WITH ARCHITECTURAL ELEVATIONS PRIOR TO ROUGH-IN.
- D CIRCUIT TAG UNDER ROOM NAME INDICATES ALL DEVICES IN ROOM ARE ON INDICATED CIRCUIT UNLESS OTHERWISE NOTED.
- E LABEL ALL RECEPTACLE COVER PLATES WITH PANEL AND CIRCUIT NUMBER FED FROM.
- F ALL DUPLEXES WITHIN PUBLIC SPACES (CLASSROOMS, CORRIDORS, VESTIBULES, GROUP RESTROOMS, CAFETERIA, AND GYMNASIUM) ARE TO BE TAMPER RESISTANT.

SHEET KEYNOTES

- 1 PROVIDE 480V, 600A NEMA 3R SERVICE RATED DISCONNECT FOR CHILLER. COORDINATE EXACT LOCATION WITH EQUIPMENT PROVIDER PRIOR TO PERFORMING WORK. PROVIDE 500A OVERCURRENT PROTECTIVE DEVICE AND 2 SETS OF (1) 250CMIL AND (1) #2 IN A 3" SCH 40 PVC FROM DISCONNECT TO AIR COOLED CHILLER.
- 2 PROVIDE 200V, 1-PH CIRCUIT AND ELECTRICAL INFRASTRUCTURE AS REQUIRED FOR DIGITAL SIGNAGE. COORDINATE EXACT LOCATION WITH EQUIPMENT PROVIDER PRIOR TO PERFORMING WORK.
- 3 PROVIDE ELECTRICAL CONNECTION AND DISCONNECT TO SERVE ELEVATOR CAB LIGHTS AND RECEPTACLE. COORDINATE EXACT LOCATION WITH ELEVATOR INSTALLER PRIOR TO PERFORMING WORK.
- 4 PROVIDE ELECTRICAL CONNECTION AND DISCONNECT TO SERVE ELEVATOR. VERIFY EXACT LOCATION WITH ELEVATOR INSTALLER PRIOR TO PERFORMING WORK. SEE ELECTRICAL ONE-LINE DIAGRAM FOR MORE INFORMATION.
- 5 PROVIDE TURN KEY SWITCHES FOR BASKETBALL GOAL CONTROL. COORDINATE EXACT LOCATION AND ADDITIONAL INSTALLATION REQUIREMENTS WITH EQUIPMENT PROVIDER PRIOR TO PERFORMING WORK.
- 6 PROVIDE NEMA 5-15R FOR MILK COOLER. PROVIDE (2) #12 AND (1) #12G IN A 3/4" CONDUIT. COORDINATE EXACT LOCATION AND ADDITIONAL POWER REQUIREMENTS WITH EQUIPMENT PROVIDER PRIOR TO PERFORMING WORK.

SHEET KEYNOTES

- 7 PROVIDE ROUGH-IN FOR LOW VOLTAGE ACCESS CONTROLS. COORDINATE EXACT LOCATION AND ADDITIONAL REQUIREMENTS WITH LOW VOLTAGE CONSULTANT PRIOR TO PERFORMING WORK.
- 8 PROVIDE ELECTRICAL CONNECTION TO CHANGING STATION. VERIFY EXACT LOCATION WITH EQUIPMENT INSTALLER PRIOR TO PERFORMING WORK. ELEVATIONS AT TEACHERS STATION.
- 9 REFER TO DETAIL 317-504 FOR ADDITIONAL DETAILS ON RECEPTACLE ELEVATIONS AT TEACHERS STATION.
- 10 PROVIDE ELECTRICAL CONNECTION TO VAV LOW VOLTAGE TRANSFORMER PROVIDED BY TEMPERATURE CONTROL CONTRACTOR. PROVIDE (2) #12 AND (1) #12G IN A 3/4" FROM SOURCE PANEL TO LOW VOLTAGE VAV XFMR. COORDINATE EXACT LOCATION AND ADDITIONAL INSTALLATION REQUIREMENTS WITH EQUIPMENT PROVIDER PRIOR TO INSTALLATION.
- 11 PROVIDE 2 SETS OF (4) 250CMIL IN A 3" SCHEDULE 40 PVC FROM UTILITY TRANSFORMER TO SERVICE RATED DISCONNECT.
- 12 PROVIDE TOGGLE DISCONNECT FOR VAV BOX. COORDINATE EXACT LOCATION AND ADDITIONAL INSTALLATION INSTRUCTIONS WITH EQUIPMENT PROVIDER PRIOR TO PERFORMING WORK.
- 13 PROVIDE GENERATOR DOORING STATION ACCORDING TO ONE-LINE DIAGRAM.
- 14 PROVIDE CONDUIT AND WIRING TO INTERIOR DUCTLESS SPLIT AIR CONDITIONER FROM ASSOCIATED HEAT PUMP PER MECHANICAL SCHEDULE. COORDINATE EXACT LOCATION WITH EQUIPMENT PROVIDER PRIOR TO PERFORMING WORK.

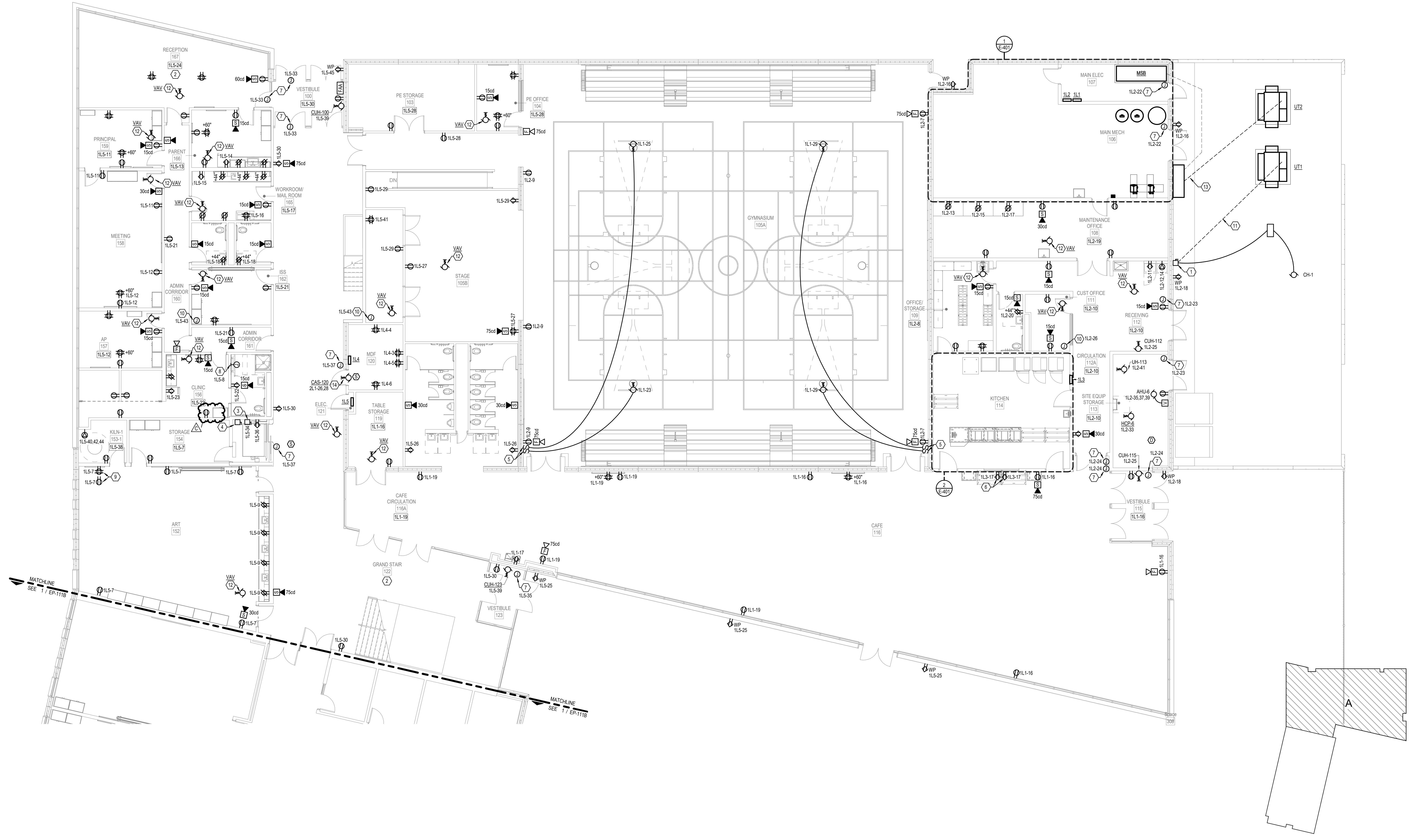

01 FLOOR ELECTRICAL PLAN - AREA A
1/8" = 1'-0"

ARCHITECTURAL PARTNER
PERKINS & WILL
410 N. MICHIGAN AVE
SUITE 1600
CHICAGO, IL 60611
v. (312) 755-0770

CIVIL & STRUCTURAL ENGINEER:
JOEL
8840 ALLISON BLVD
SUITE 425
INDIANAPOLIS, IN 46250
v. (317) 661-1964

**MECH. / ELECT. / PLUMB. /
FIRE PROT. ENGINEER:**

KBSO CONSULTING
275 VETERANS WAY
SUITE 300
CARMEL, IN 46032
v. (317) 344-8044

100% CD SET
IPS 69 - JOYCE KILMER
3421 N KEYSTONE AVE.
INDIANAPOLIS, INDIANA

REVISIONS

No.	Description	Date
95%	CD SET	12-18-24
100%	CD SET	01-17-25
C	ADDENDUM #3	02-25-25

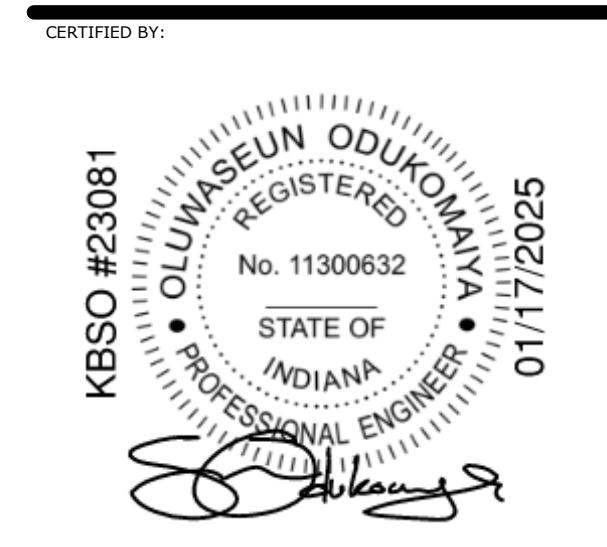

ISSUE DATE: 01.17.2025

DRAWN: BLT CHECKED: PLR

PROJECT NO.: P23-0116

REVISION NO.: C

**01 FLOOR ELECTRICAL
PLAN - AREA A**

EP-111A

2/18/2025 6:34:04 PM

LIGHT FIXTURE SCHEDULE

UNIT ID	DESCRIPTION	DRIVER	VOLTS (V)	LIGHT		LOAD		MOUNTING	HEIGHT (AFF)	MANUFACTURER	EQUAL MANUFACTURERS	
				COLOR (K)	QTY (LM)	UNITS	QTY (W)					UNITS
L1	Z BY 4' DIRECT-LIT LED FLAT PANEL, FULLY SWITCHABLE CONFIGURAL, DLC LISTED, METAL FRAME WITH SATIN WHITE LENS	0-10V DIMMING TO 10%	120	4000	5000	/FIXTURE	35.6	/FIXTURE	RECESSED	N/A	LITHONIA CPX SERIES	OR APPROVED EQUALS
L1E	Z BY 4' DIRECT-LIT LED FLAT PANEL, FULLY SWITCHABLE CONFIGURAL, DLC LISTED, METAL FRAME WITH SATIN WHITE LENS, WITH INTEGRAL EMERGENCY BATTERY PACK	0-10V DIMMING TO 10%	120	4000	5000	/FIXTURE	35.6	/FIXTURE	RECESSED	N/A	LITHONIA CPX SERIES	OR APPROVED EQUALS
L2	Z BY 4' DIRECT-LIT LED FLAT PANEL, FULLY SWITCHABLE CONFIGURAL, DLC LISTED, METAL FRAME WITH SATIN WHITE LENS	0-10V DIMMING TO 10%	120	4000	6000	/FIXTURE	48.5	/FIXTURE	RECESSED	N/A	LITHONIA CPX SERIES	OR APPROVED EQUALS
L2E	Z BY 4' DIRECT-LIT LED FLAT PANEL, FULLY SWITCHABLE CONFIGURAL, DLC LISTED, METAL FRAME WITH SATIN WHITE LENS, WITH INTEGRAL EMERGENCY BATTERY PACK	0-10V DIMMING TO 10%	120	4000	6000	/FIXTURE	48.5	/FIXTURE	RECESSED	N/A	LITHONIA CPX SERIES	OR APPROVED EQUALS
L3E	Z BY 4' VANDAL RESISTANT LED TROFFER, DAMP LOCATION, DLC LISTED, FINISH TO BE DETERMINED BY ARCHITECT FROM MANUFACTURER'S STANDARD CATALOG, WITH INTEGRAL EMERGENCY BATTERY PACK	0-10V DIMMING TO 10%	120	4000	5000	/FIXTURE	41	/FIXTURE	RECESSED	N/A	LITHONIA VRTL SERIES	OR APPROVED EQUALS
L4	NOMINALLY 4-FOOT VAPOR-TIGHT FIXTURE, FULLY-GASKETED POLYCARBONATE HOUSING, WET LOCATION RATED, INTEGRAL EMERGENCY BATTERY PACK	ELECTRONIC	120	4000	4946	/FIXTURE	42	/FIXTURE	SURFACE/WALL	N/A	LITHONIA CSVT SERIES	OR APPROVED EQUALS
L5	T BY 4' VANDAL RESISTANT LED TROFFER, DAMP LOCATION, DLC LISTED, FINISH TO BE DETERMINED BY ARCHITECT FROM MANUFACTURER'S STANDARD CATALOG	0-10V DIMMING TO 10%	120	4000	5000	/FIXTURE	46	/FIXTURE	RECESSED	N/A	LITHONIA VRTL SERIES	OR APPROVED EQUALS
L6	LED HIGH BAY, CHAIN HUNG, SAFETY CHAIN KIT, TRI-RADIAL POLYCARBONATE LENS, IK0 RATED, FINISH TO BE DETERMINED BY ARCHITECT	ELECTRONIC	120	4000	24000	/FIXTURE	175	/FIXTURE	SUSPENDED	+25'-0"	LITHONIA CPRB SERIES	OR APPROVED EQUALS
L7	4' LENSED STRIP, COMPACT-DESIGN CHANNEL, HIGH-GLOSS, BAKED WHITE ENAMEL FINISH	ELECTRONIC	120	4000	4288	/FIXTURE	35.3	/FIXTURE	SUSPENDED	+108"	LITHONIA CSS SERIES	OR APPROVED EQUALS
L8	4' LINEAR, POLYESTER POWDER COATED FINISH, COLD-ROLLED STEEL HOUSING WITH EXTRUDED ALUMINUM CEILING TRIM, FLUSH MOUNTING, FINISH TO BE DETERMINED BY ARCHITECT	0-10V DIMMING TO 10%	120	4000	600	/FT	24	/FIXTURE	RECESSED	N/A	MARK SLOT 4 LED RECESSED	OR APPROVED EQUALS
L9	4' LINEAR, POLYESTER POWDER COATED FINISH, ALUMINUM HOUSING, PENDANT MOUNTING, FINISH TO BE DETERMINED BY ARCHITECT. VERIFY FIXTURE HEIGHTS WITH ARCHITECT.	0-10V DIMMING TO 10%	120	4000	600	/FT	19	/FIXTURE	SUSPENDED	N/A	MARK SLOT 4 LED PENDANT	OR APPROVED EQUALS
L10	4' LINEAR, POLYESTER POWDER COATED FINISH, ALUMINUM HOUSING, PENDANT MOUNTING, FINISH TO BE DETERMINED BY ARCHITECT. VERIFY FIXTURE HEIGHTS WITH ARCHITECT.	0-10V DIMMING TO 10%	120	4000	300	/FT	10	/FIXTURE	SUSPENDED	N/A	MARK SLOT 4 LED PENDANT	OR APPROVED EQUALS
S1	FULL-CUT OFF ARCHITECTURAL WALL SCONCE, WET LOCATION RATED, WITH INTEGRAL EMERGENCY BATTERY PACK, WITH NLITE AIR CAPABILITIES	0-10V DIMMING TO 10%	120	4000	3000	/FIXTURE	25	/FIXTURE	SURFACE	+9'-0"	LITHONIA WST SERIES	OR APPROVED EQUALS
S2	ARM MOUNT AREA LIGHT, TYPE II MEDIUM DISTRIBUTION, FINISH TO BE SELECTED BY ARCHITECT FROM MANUFACTURER'S CATALOG OF STANDARD COLORS, WITH INTEGRAL BATTERY PACK, WITH NLITE AIR CAPABILITIES	0-10V DIMMING TO 10%	120	4000	7507	/FIXTURE	51	/FIXTURE	SURFACE	+15'-0"	LITHONIA DSK1 SERIES	OR APPROVED EQUALS
S3	ARM MOUNT AREA LIGHT, TYPE IV MEDIUM DISTRIBUTION, FINISH TO BE SELECTED BY ARCHITECT FROM MANUFACTURER'S CATALOG OF STANDARD COLORS, WITH NLITE AIR CAPABILITIES	ELECTRONIC	120	4000	13403	/FIXTURE	102	/FIXTURE	CONCRETE BASE	+30'-0"	LITHONIA DSK1 SERIES	OR APPROVED EQUALS
S4	ARM MOUNT AREA LIGHT, TYPE II MEDIUM DISTRIBUTION, FINISH TO BE SELECTED BY ARCHITECT FROM MANUFACTURER'S CATALOG OF STANDARD COLORS, WITH NLITE AIR CAPABILITIES	ELECTRONIC	120	4000	9260	/FIXTURE	89	/FIXTURE	CONCRETE BASE	+30'-0"	LITHONIA DSK1 SERIES	OR APPROVED EQUALS
S5	ARM MOUNT AREA LIGHT, TYPE II MEDIUM DISTRIBUTION, FINISH TO BE SELECTED BY ARCHITECT FROM MANUFACTURER'S CATALOG OF STANDARD COLORS, WITH NLITE AIR CAPABILITIES	ELECTRONIC	120	4000	9629	/FIXTURE	102	/FIXTURE	CONCRETE BASE	+30'-0"	LITHONIA DSK1 SERIES	OR APPROVED EQUALS
S6	ARM MOUNT AREA LIGHT, TYPE FORWARD THROW MEDIUM DISTRIBUTION, FINISH TO BE SELECTED BY ARCHITECT FROM MANUFACTURER'S CATALOG OF STANDARD COLORS, WITH NLITE AIR CAPABILITIES	ELECTRONIC	120	4000	7760	/FIXTURE	51	/FIXTURE	CONCRETE BASE	+30'-0"	LITHONIA DSK1 SERIES	OR APPROVED EQUALS
X2	COMPACT ARCHITECTURAL LED EXT SIGN, FACES AND CHEVRONS AS INDICATED, RED LETTERING, FLAME-RATED UV STABLE THERMOPLASTIC HOUSING.	ELECTRONIC	120				1.4	/FIXTURE	SURFACE	N/A	DUAL-LITE EVE SERIES	OR APPROVED EQUALS
X3	HIGH IMPACT ARCHITECTURAL LED EMERGENCY LIGHT, FLAME RATED, UV STABLE WHITE THERMOPLASTIC HOUSING, SELF-DIAGNOSTIC	ELECTRONIC	120		250	/FIXTURE	2	/FIXTURE	SURFACE	+7'-0"	DUAL-LITE EV SERIES	OR APPROVED EQUALS

Branch Panel: 1L1
Location: MAIN ELEC 107
Supply From: MSB
Mounting: SURFACE
Enclosure: TYPE 1

Volts: 120/208 Wye
Phases: 3
Wires: 4

A.I.C. Rating: 65KAIC
Mains Type: MLO
Mains Rating: 300 A

CKT	Circuit Description	Trip	Poles	A	B	C	Poles	Trip	Circuit Description	CKT
1	SPARE	20 A	1	0	0			1	20 A SPARE	2
3	SPARE	20 A	1		0	0		1	20 A SPARE	4
5	RECEPT - ROOF	20 A	1			360	0	1	20 A SPARE	6
7	RECEPT: MAIN ELEC 107	20 A	1	540	1400			1	20 A LIGHTING: GYMNASIUM	8
9	LIGHTING: GYMNASIUM	20 A	1		1575	394		1	20 A LIGHTING: MAIN MECH / MAIN ELEC	10
11	LIGHTING: SITE	20 A	1			1191	398	1	20 A LIGHTING: EXTERIOR	12
13	LIGHTING: OFFICE	20 A	1	1372	1291			1	20 A LIGHTING: CAFE / VESTIBULE	14
15	LIGHTING: OFFICE, REC. STOR. TLT. CIRC	20 A	1		867	1440		1	20 A RECEPT: CAFE / LOBBY / STOR.	16
17	RECEPT: CAFE	20 A	1			180	1373	1	20 A CP-1, 2, 3	18
19	EW: CAFE	20 A	1	1080	360			1	20 A WATER SOFTENERS	20
21	FIRE ALARM CONTROL PANEL	20 A	1		1500	1000		1	20 A TEMPERATURE CONTROL PANEL	22
23	BASKETBALL GOAL BACKSTOP	20 A	1			1000	500			24
25	BASKETBALL GOAL BACKSTOP	20 A	1	1000	500			3	20 A BLR-1	26
27	BASKETBALL GOAL BACKSTOP	20 A	1		0	500				28
29	BASKETBALL GOAL BACKSTOP	20 A	1			2000	500			30
31		90 A	3	5800	500			3	20 A BLR-2	32
33	OWP-1	90 A	3		5800	500				34
35						5800	120	1	15 A UH-106	36
37				5800	0					38
39	OWP-2	90 A	3		5800	0		3	60 A SPD	40
41						5800	0			42
Total Load:				19644 VA	19377 VA	19222 VA				
Total Amps:				164 A	162 A	160 A				

Legend:

Load Classification	Connected Load	Demand Factor	Estimated Demand	Panel Totals
HVAC	3000 VA	100.00%	3000 VA	
LIGHTING	8488 VA	125.00%	10610 VA	Total Conn. Load: 58243 VA
Other	1500 VA	100.00%	1500 VA	Total Est. Demand: 60365 VA
RECEPT	3960 VA	100.00%	3960 VA	Total Conn.: 162 A
Miscellaneous Power	1000 VA	100.00%	1000 VA	Total Est. Demand: 168 A
FRACTIONAL HP MOTOR	5493 VA	100.00%	5493 VA	
INTEGRAL HP MOTOR	34802 VA	100.00%	34802 VA	

Notes:

Branch Panel: 1L2
Location: MAIN ELEC 107
Supply From: MSB
Mounting: SURFACE
Enclosure: TYPE 1

Volts: 120/208 Wye
Phases: 3
Wires: 4

A.I.C. Rating: 65KAIC
Mains Type: MLO
Mains Rating: 300 A

CKT	Circuit Description	Trip	Poles	A	B	C	Poles	Trip	Circuit Description	CKT
1	SPARE	20 A	1	0	0			1	20 A SPARE	2
3	SPARE	20 A	1		0	0		1	20 A SPARE	4
5	SPARE	20 A	1			0	0	1	20 A SPARE	6
7	RECEPT: GYMNASIUM	20 A	1	360	720			1	20 A RECEPT: OFFICE 109	8
9	RECEPT: GYMNASIUM	20 A	1		540	1080		1	20 A RECEPT: CIRC. / CUST. OFFICE / REC.	10
11	WASHER: RECEIVING	20 A	1			500	2500	2	30 A DRYER: RECEIVING	12
13	RECEPT: MAINTENANCE OFFICE	20 A	1	180	2500					14
15	RECEPT: MAINTENANCE OFFICE	20 A	1		180	360		1	20 A RECEPT: EXTERIOR	16
17	RECEPT: MAINTENANCE OFFICE	20 A	1			180	360	1	20 A RECEPT: EXTERIOR	18
19	RECEPT: MAINTENANCE OFFICE	20 A	1	720	180			1	20 A RECEPT: TOILET	20
21	EF-5 / EF-6	20 A	1		1704	1000		1	20 A ACCESS CONTROLS: MAIN ELEC / MECH	22
23	RECEPT	20 A	1			1000	1500	1	20 A ACCESS CONTROLS: VESTIBULE / CAFE.	24
25	CUH-112	15 A	1	240	500			1	20 A VAV XFMR	26
27					7458	7458				28
29	HWP-1	100 A	3		7458	7458		3	100 A HWP-2	30
31										32
33	HCP-6	15 A	1		528	1920		1	20 A WH-1	34
35						1681	1920	1	20 A WH-2	36
37	AHU-6 - SITE EQUIP STOR	20 A	3	1681	0					38
39					1681	0		3	60 A SPD	40
41	UH-113	15 A	1			120	0			42
Total Load:				21996 VA	23908 VA	24676 VA				
Total Amps:				183 A	202 A	206 A				

Legend:

Load Classification	Connected Load	Demand Factor	Estimated Demand	Panel Totals
RECEPT	16200 VA	77.47%	14100 VA	
FRACTIONAL HP MOTOR	888 VA	100.00%	888 VA	Total Conn. Load: 70581 VA
INTEGRAL HP MOTOR	51493 VA	100.00%	51493 VA	Total Est. Demand: 66481 VA
				Total Conn.: 196 A
				Total Est. Demand: 185 A

Notes:

Branch Panel: 1L3
Location: KITCHEN 114
Supply From: MSB
Mounting: RECESSED
Enclosure: TYPE 4X

Volts: 120/208 Wye
Phases: 3
Wires: 4

A.I.C. Rating: 65KAIC
Mains Type: MCB
Mains Rating: 200 A
MCB Rating: 200 A

CKT	Circuit Description	Trip	Poles	A	B	C	Poles	Trip	Circuit Description	CKT	
1	SPARE	20 A	1	0	0			1	20 A SPARE	2	
3	SPARE	20 A	1		0	0		1	20 A SPARE	4	
5	SPARE	20 A	1			0	0	1	20 A SPARE	6	
7	LIGHTING: KITCHEN	20 A	1	437	6965			0	0	1	20 A SPARE
9	HOT HOLDING CABINET	25 A	2		1758	6965		3	80 A RETHERM OVEN	10	
13	HOT HOLDING CABINET	25 A	2	1758	1272		1758	6965		12	
15	DOUBLE-SIDED MILK COOLER(S)	20 A	1		1758	1272		1	15 A SINGLE DOOR ROLL-IN REFRIGERATOR	14	
17	DOUBLE-SIDED MILK COOLER(S)	20 A	1			1620	1272	1	15 A SINGLE DOOR ROLL-IN REFRIGERATOR	16	
19	CASHIER COUNTER	20 A	1	1920	1920			1	20 A POINT OF SALE SYSTEM	20	
21	RECEPT: KITCHEN	20 A	1		720	0		1	20 A SPARE	22	
23	SPARE	20 A	1			0	0	1	20 A SPARE	24	
25	SPARE	20 A	1	0	0			1	20 A SPARE	26	
27	SPARE	20 A	1		0	0		1	20 A SPARE	28	
29	SPARE	20 A	1			0	0	1	20 A SPARE	30	
31	SPARE	20 A	1	0	0			1	20 A SPARE	32	
33	SPARE	20 A	1			0	0	1	20 A SPARE	34	
35	SPARE	20 A	1			0	0	1	20 A SPARE	36	
37	SPARE	20 A	1	0	0			1	20 A SPARE	38	
39	SPARE	20 A	1			0	0	3	60 A SPD	40	
41	SPARE	20 A	1			0	0			42	
Total Load:				14272 VA	12473 VA	11615 VA					
Total Amps:				120 A	105 A	97 A					

Legend:

Load Classification	Connected Load	Demand Factor	Estimated Demand	Panel Totals
LIGHTING	437 VA	125.00%	546 VA	
RECEPT	4560 VA	100.00%		