

**ADDENDUM  
NO. 02**

**January 28, 2026**

**Kalamazoo Public Schools Chenery Auditorium Lighting Replacement**  
714 South Westnedge Avenue  
Kalamazoo, MI 4900

**TO: ALL BIDDERS OF RECORD**

This Addendum forms a part of and modifies the Bidding Requirements, Contract Forms, Contract Conditions, the Specifications and the Drawings dated January 8, 2026, by TowerPinkster. Acknowledge receipt of the Addendum in the space provided on the Bid Form. Failure to do so may subject the Bidder to disqualification.

This Addendum consists of Pages ADD 2-2 through ADD 2-2 and TowerPinkster Addendum No. 02, dated January 27, 2026, consisting of 9 pages.

**A. SPECIFICATION SECTION 00 20 00 – INFORMATION AVAILABLE TO BIDDERS**

1. Refer to the attached Pre Award Schedule.

**B. SPECIFICATION SECTION 01 12 00 - MULTIPLE CONTRACT SUMMARY**

**A. BID CATEGORY NO. 01 – GENERAL TRADES**

Add the following Clarification:

1. **Bid Category No. 01 General Trades** shall handle all patching and painting on a Time and Material basis. **Bid Category No. 01 General Trades** shall include a \$10,000 allowance, separate from their specified Contingency Allowance, for all patching and painting.

2. **Bid Category No. 01 General Trades** shall include installing, maintaining, and removal of floor protection for every room indicated to have work done on the drawings. **Bid Category No. 01 General Trades** shall provide, maintain, and remove plastic protection for the auditorium seating.

C. **Refer to the attached Request For Information summary, Pre-Bid RFI No. 01 through 03 are included.**

## KPS - Chenery Auditorium Lighting Replacement

### Pre-Award Conference Schedule

1/27/2026

\*Apparent Low Bidder

Wednesday (2/4)	8:00am	9:00am	10:00am	11:00am	12:00pm	1:00pm	2:00pm	3:00pm	4:00pm
		BC 1 - General Trades* 9:00am - 9:45am						BC - 2 Electrical* 3:00pm - 3:45pm	BC - 2 Electrical 4:00pm - 4:45pm

Thursday (2/5)	8:00am	9:00am	10:00am	11:00am	12:00pm	1:00pm	2:00pm	3:00pm	4:00pm
		BC 3 - Theatrical Lighting * 9:00am - 9:45am	BC 3 - Theatrical Lighting 10:00am - 10:45am						

## KPS CEC - Pre-Bid RFI Log

Date - 01/23/2026

**TowerPinkster**  
Architecture · Engineering · Interiors



RFI #	Company Submitting RFI	Date Received	RFI Description	RFI Response
1	Fantasee Integration	1/23/2026	<p>Section 26 0961 - Theatrical Lighting Control System</p> <ul style="list-style-type: none"> <li>In 1.9 - Approved Vendors, please update Fantasee Lighting to our new name and location: Fantasee Integration in Detroit, MI. The telephone number is the same.</li> </ul>	<b>HAVD Response: Fantasee Integration, Detroit, MI is approved to bid section 26 0961- Theatrical Lighting Control System</b>
2	Fantasee Integration	1/23/2026	<p>Section 26 0961 - Theatrical Lighting Control System</p> <ul style="list-style-type: none"> <li>The Lighting Fixtures table specifies that all new fixtures and accessories be black. However, the current fixtures in the space are white. As some of the existing fixtures will receive LED retrofits, would the client like the new fixtures and accessories to also be white?</li> </ul>	<b>HAVD Response: Provide white for white and black for black for all LED Retrofit luminaires.</b>
3	Fantasee Integration	1/23/2026	<p>All TL series drawings</p> <ul style="list-style-type: none"> <li>Drawings show great detail on locations where new theatrical lighting fixtures are to be placed, but there are no provided focus points. Will Theatrical Lighting bidders be responsible for labor for focusing fixtures, or will Owner's staff focus fixtures after installation? If focus is Theatrical Lighting bidder's responsibility, please provide focus points.</li> </ul>	<b>HAVD Response: All Theatrical Sheets: Refer to notation on top left of the sheets for Delegation of Responsibilities. "THE TL VENDOR IS RESPONSIBLE FOR HANGING ALL NEW FIXTURES, AND FIXTURES TO BE RE-USED BY THE VENUE, PER THE OWNER 'S FIXTURE LAYOUT". The Owner's technical team will provide general focus points for the fixture package.</b>

## ADDENDUM NO. 2

**DATE OF ISSUANCE:** January 27, 2026, 2026

**PROJECT:** CEC – Chenery Auditorium Lighting Replacement  
714 South Westnedge Avenue  
Kalamazoo, MI 49024

**OWNER:** Kalamazoo Public Schools

**ARCHITECT'S PROJECT NO.:** 23-644.00

**ORIGINAL BID ISSUE DATE:** January 8, 2026

---

### SCOPE OF WORK

This Addendum includes changes to, or clarifications of, the original Bidding Documents and any previously issued addenda, and shall be included in the Bid. All of these Addendum items form a part of the Contract Documents. The Bidder shall acknowledge receipt of this Addendum in the appropriate space provided on the Bid Form. Failure to do so may result in disqualification of the Bid.

### DOCUMENTS INCLUDED IN THIS ADDENDUM

This Addendum includes **Two [2]** pages of text and the following documents:

- Specification Sections: **None**
- Drawings: **E 201.A, E 201.B, E 202.A, E 202.B, E 412**
- Exhibit: **Exhibit No. 1**

### CHANGES TO DRAWINGS

#### **ADD-2 Item No. D-1 - Updated Space Names**

Refer to Sheet(s): E-201.A

Updated space names.

#### **ADD-2 Item No. D-2 - Updated Space Names**

Refer to Sheet(s): E-201B

Updated space names.

**ADD-2 Item No. D-3 - Updated Space Names**

Refer to Sheet(s): E-202.A

Updated space names.

**ADD-2 Item No. D-4 - Updated Space Names**

Refer to Sheet(s): E-202.B

Updated space names.

**ADD-2 Item No. D-5 - Lighting Control Schedule**

Refer to Sheet(s): E-412

Provided lighting control schedule.

**ADD-2 Item No. D-6 - Theatrical Lighting RFI's and Additional Information**

Refer to Exhibit No. 1

RFI answers and additional information are provided on Exhibit No. 1

**END OF ADDENDUM.**

January 26, 2026

**HAV Design**

426 Century Lane, Suite 200  
Holland, MI 49423

TowerPinkster  
Addendum No. 2  
Exhibit No. 1  
January 27, 2026  
Page 1 of 2

**Project: CEC-Chenery Auditorium Lighting Replacement**

**Kalamazoo Public Schools, Kalamazoo, MI**

**Specification Section: 26 09 61**

**Addenda #2**

---

**Theatrical Lighting Alternate #1:**

Provide a price to test for functionality and reuse all line voltage wiring in the theatrical lighting system, in lieu of removal and replacement of all wiring “back to source”. This includes all line voltage (120V) wiring between the power control racks (DR-A, DR-B, TRP-A) and theatrical lighting plug strips, outlet boxes, plug boxes, grid iron junction boxes, and floor pockets.

---

**Base Bid Add to specification section 26 0961- Theatrical Lighting Control System – Appendix A**

**Apron Downlights:** Add 10 – type SP-5 (CSSPOTVMVS/15-30LT) luminaires to base bid for use as Apron Downlights. Provide proper mounting brackets to support luminaires above 10 existing ceiling ports. Provide power and DMX interface cables for integration of luminaires.

**Base Bid Change to specification section 26 0961- Theatrical Lighting Control System – Appendix A**

**Acoustic Shell LED Replacements:** Delete 21 Wenger CLTO-150-35-30-RJ45-90-NL. Add 21 Wenger Novara, DMX Controlled, 3000K LED luminaires. Specified cable package to remain. Wenger to provide site specific photometry at time of submittal.

---

**Pre-BID RFI – Fantasee Lighting**

**Question 1:**

**Section 26 0961 - Theatrical Lighting Control System**

*In 1.9 - Approved Vendors, please update Fantasee Lighting to our new name and location: Fantasee Integration in Detroit, MI. The telephone number is the same.*

**HAVD Response:**

**Fantasee Integration, Detroit, MI is approved to bid section 26 0961- Theatrical Lighting Control System**

**Question 2:**

**Section 26 0961 - Theatrical Lighting Control System**

*The Lighting Fixtures table specifies that all new fixtures and accessories be black. However, the current fixtures in the space are white. As some of the existing fixtures will receive LED retrofits, would the client like the new fixtures and accessories to also be white?*

**HAVD Response:**

**Provide white for white and black for black for all LED Retrofit luminaires.**

TowerPinkster  
Addendum No. 2  
Exhibit No. 1  
January 27, 2026  
Page 2 of 2

*Question 3:*

*All TL series drawings*

*Drawings show great detail on locations where new theatrical lighting fixtures are to be placed, but there are no provided focus points. Will Theatrical Lighting bidders be responsible for labor for focusing fixtures, or will Owner's staff focus fixtures after installation? If focus is Theatrical Lighting bidder's responsibility, please provide focus points.*

**HAVD Response:**

**All Theatrical Sheets**

**Refer to notation on top left of the sheets for Delegation of Responsibilities.**

**"THE TL VENDOR IS RESPONSIBLE FOR HANGING ALL NEW FIXTURES, AND FIXTURES TO BE RE-USED BY THE VENUE, PER THE OWNER 'S FIXTURE LAYOUT". The Owner's technical team will provide general focus points for the fixture package.**

---

**Request for "Approval to Bid"**

**HAVD Response:**

**Vincent Lighting Systems Cleveland, OH is approved to bid section 26 0961 – Theatrical Lighting Control System.**

*Todd Kenter*

Todd Kenter  
Senior Consultant  
HAV Design





 **FIRST FLOOR LIGHTING PLAN - AUDITORIUM**  
1/8" = 1'-0"

- ## KEYED NOTES - ELECTRICAL - LIGHTING
- 1 ROUTE EMERGENCY CIRCUIT THROUGH ETC FOUNDRY UFMPB UL924 RELAY PANEL AEM1, AEM2, OR AEM3 ON 2ND FLOOR CONTROL ROOM. REFER TO THEATRICAL LIGHTING CONTROL SCHEDULE FOR SPECIFIC RELAY NUMBER.
  - 2 NEW LIGHT FIXTURE IN PLACE OF EXISTING WITH NEW CIRCUIT AND NEW 0-10V WIRING. RECESS NEW FIXTURES, BACKBOXES, AND ASSOCIATED CONDUIT AND WIRING IN EXISTING PLASTER CEILING WITH HAND CARVED PLASTER TRIM. FISH PLASTER CEILING CHANNEL WALLS AS REQUIRED TO NOT DISTURB PLASTER TRIM. REFER TO HISTORIC BUILDING GENERAL NOTES.
  - 3 FOR ALL NON-AUDITORIUM ROOMS. PROVIDE NEW FIXTURE(S) IN PLACE OF EXISTING WITH ALL NEW ACUITY NIGHT LIGHTING CONTROL. PROVIDE NEW OCCUPANCY SENSORS AND LOW VOLTAGE DIMMING SWITCHES. PROVIDE ALL NEW CONTROL WIRING BACK TO NEW LIGHTING CONTROL PANEL. SWITCHES AND OCCUPANCY SENSORS SHALL BE IN PLACE OF EXISTING WHEREVER POSSIBLE IN PLASTER WALLS AND CEILINGS.
  - 4 PROVIDE NEW ACUITY NIGHT 42 POLE RELAY PANEL IN PLACE OF EXISTING. PROVIDE ALL WORK NECESSARY TO REWORK AND EXTEND 34 RELAY CIRCUITS FROM EXISTING PANEL TO NEW IN PLACE OF EXISTING. FIELD VERIFY AND IDENTIFY ALL EXISTING ZONES AND PROVIDE NEW TYPE DIRECTORY. CONNECT TO ETC THEATRICAL LIGHTING CONTROL SYSTEM VIA NIGHT NPWDMX SNAPSHOT CONTROLLER AS A BRIDGE. COORDINATE WITH THEATRICAL LIGHTING CONTROL INSTALLER.
  - 5 PROVIDE SIXTEEN (16) NEW ELDS IN PLACE OF EXISTING FOR 1ST AND 2ND FLOOR EMERGENCY LIGHTING CIRCUITS. EXTEND AND REWORK CIRCUITS AS REQUIRED.
  - 6 PROVIDE ALL WORK NECESSARY TO CONNECT LCP TO OWNERS BUILDING MANAGEMENT SYSTEM (BMS). PROVIDE 42 POINTS PER LIGHTING CONTROL PANEL. COORDINATE WITH MECHANICAL CONTROLS CONTRACTOR.
  - 7 RELAMP CHANDELIER WITH ETC ARCLAMP SYSTEM #ARCL-BASE-GLOBE-24V-F-2700. VERIFY BASE PRIOR TO ORDERING. EACH CHANDELIER WILL HAVE EQUAL NUMBER OF FLAME TIP CANDLES AND MEDIUM BASE GLOBES. NUMBER OF EACH INDICATED ON DRAWINGS. PROVIDE ATTIC STOCK TO RELAMP EACH CHANDELIER 3 TIMES.
  - 8 PROVIDE NEW ECT ARCSYSTEM CONTROLLER #ARCP-C-H1 HD-RDM-M-CE FOR RELAMPED CHANDELIER. MOUNT IN ACCESSIBLE LOCATION IN ATTIC AND TIE TO NEW CONTROL CIRCUIT INDICATED. PROVIDE EM OPTION FOR CENTER 48 LAMP CHANDELIER.
  - 9 PROVIDE NEW LED LAMPS IN EXISTING FIXTURE. REFER TO LIGHT FIXTURE SCHEDULE FOR LAMP TYPE AND QUANTITY.
  - 10 EXTEND ROOM EMERGENCY LIGHTING CIRCUIT TO NEW FIXTURE INDICATED. REWORK EXISTING CIRCUIT(S) AS REQUIRED.
  - 11 PROVIDE NEW ELD AND EMERGENCY LIGHTING CIRCUIT IN NEW ROOM. WHERE CEILING IS ACCESSIBLE, LOCATE ELD ABOVE CEILING AT LIGHT SWITCH. IF CEILING IS UNACCEPTABLE, LOCATE ELD IN ELECTRICAL ROOM 133. REWORK NORMAL AND EMERGENCY LIGHTING CIRCUITS AS REQUIRED.
  - 12 REFER TO THEATRICAL LIGHTING CONTROLS (TLC) DRAWINGS FOR SWITCHING CONTROL INFORMATION FOR ALL LIGHTING TIED TO THE ETC SYSTEM.
  - 13 PROVIDE NEW FIXTURES IN EXISTING CORRIDOR PERIMETER COVE. PROVIDE POWER SUPPLIES AS REQUIRED, CONCEAL IN ELECTRICAL ROOMS OR ABOVE ACCESSIBLE CEILINGS WHEREVER POSSIBLE. PROVIDE NEW NORMAL AND EMERGENCY CIRCUITS INDICATED. ROUTE BOTH NORMAL AND EMERGENCY CIRCUITS THROUGH NEW LIGHTING CONTROL PANEL(S) FOR EACH CORRIDOR ZONE AND PROVIDE NEW ELD FOR EACH EMERGENCY CORRIDOR ZONE. ELDS SHALL BE LOCATED IN 1ST FLOOR ELECTRICAL ROOM 133.

**RE-ISSUING WITH UPDATED ROOM NAMES**

**COMMUNITY EDUCATION CENTER**

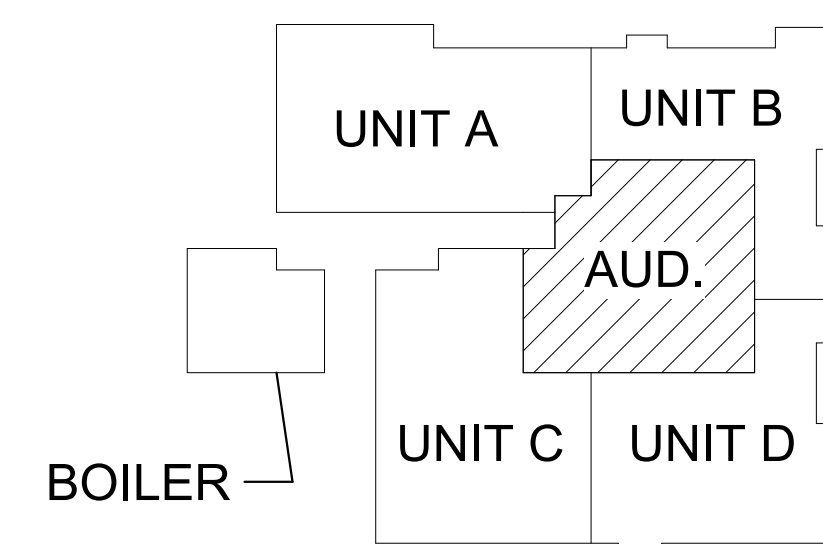

# KEY PLAN

SCALE: NO SCALE

SCALE: NO SCALE

OWNER	PROJECT TITLE	ISSUED FOR	ADDENDUM #2
KALAMAZOO PUBLIC SCHOOLS	CEC - CHENERY AUDITORIUM LIGHTING REPROGRAMMING		

SHEET TITLE  
FIRST FLOOR LIGHTING PLAN -  
AUDITORIUM

SHEET NUMBER  
E 201 A

DATE  
JANUARY 8, 2026

KALAMAZOO, MICHIGAN

**ADDENDUM #2**  
**ISSUED FOR**

01/27/2026

DATE

# TowerPinkster

Architecture · Engineering · Interiors

---

TOWERPINKSTER.COM

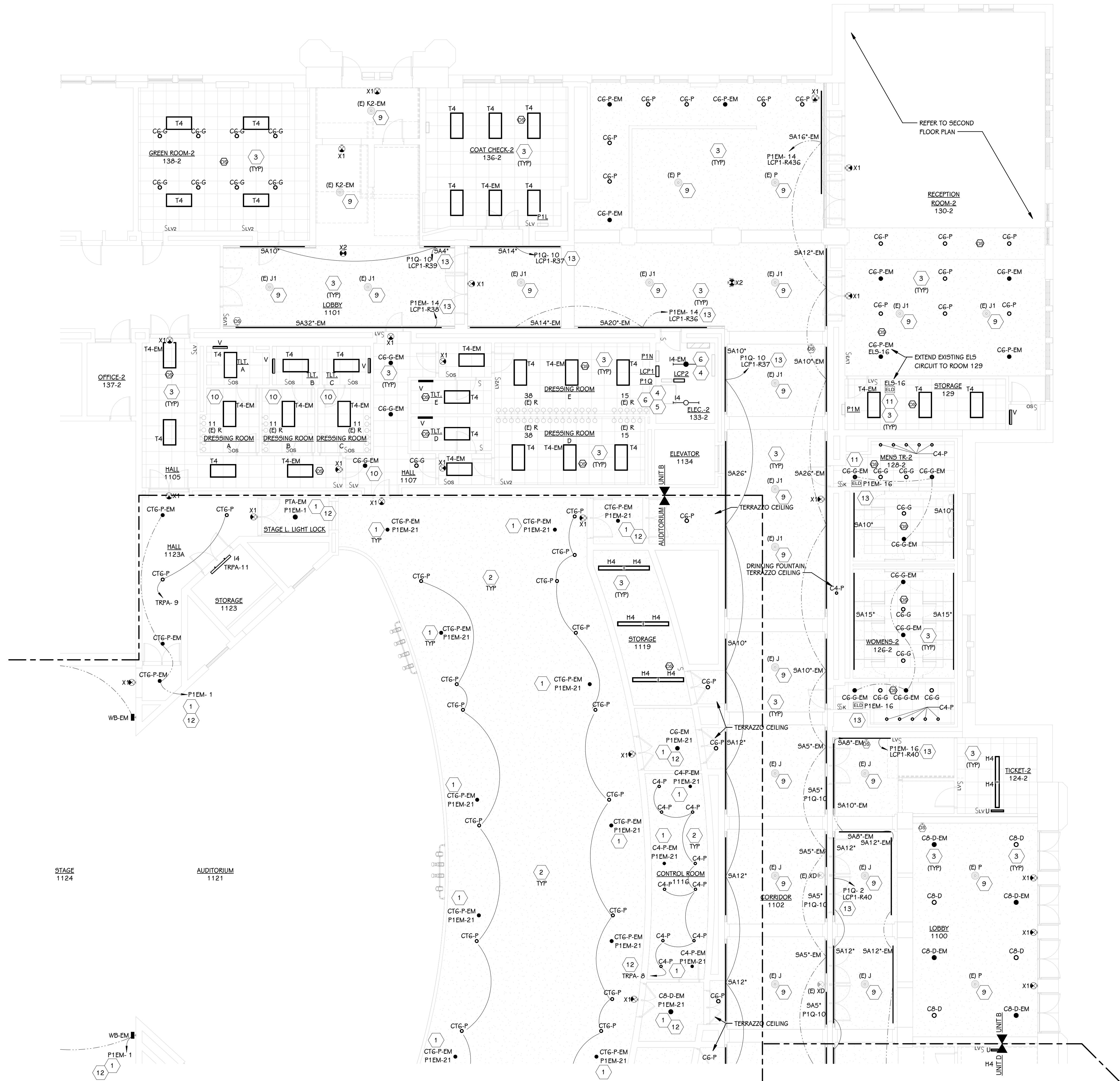

**FIRST FLOOR LIGHTING PLAN - UNIT B**  
1/8\" = 1'-0"

**KEYED NOTES - ELECTRICAL - LIGHTING**

- 1 ROUTE EMERGENCY CIRCUIT THROUGH ETC FOUNDRY UFMP8 UL924 RELAY PANEL AEM1, AEM2, OR AEM3 ON 2ND FLOOR CONTROL ROOM. REFER TO THEATRICAL LIGHTING CONTROL SCHEDULE FOR SPECIFIC RELAY NUMBER.
- 2 NEW LIGHT FIXTURE IN PLACE OF EXISTING WITH NEW CIRCUIT AND NEW 0-10V WIRING. RECESS NEW FIXTURES, BACKBOXES, AND ASSOCIATED CONDUIT AND WIRING IN EXISTING PLASTER CEILING WITH HAND CARVED PLASTER TRIM. FISH PLASTER CEILING CHANNEL WALLS AS REQUIRED TO NOT DISTURB PLASTER TRIM. REFER TO HISTORIC BUILDING GENERAL NOTES.
- 3 FOR ALL NON-AUDITORIUM ROOMS. PROVIDE NEW FIXTURE(S) IN PLACE OF EXISTING WITH ALL NEW ACUITY NIGHT LIGHTING CONTROL. PROVIDE NEW OCCUPANCY SENSORS AND LOW VOLTAGE DIMMING SWITCHES. PROVIDE ALL NEW CONTROL WIRING BACK TO NEW LIGHTING CONTROL PANEL. SWITCHES AND OCCUPANCY SENSORS SHALL BE IN PLACE OF EXISTING WHEREVER POSSIBLE IN PLASTER WALLS AND CEILINGS.
- 4 PROVIDE NEW ACUITY NIGHT 42 POLE RELAY PANEL IN PLACE OF EXISTING. PROVIDE ALL WORK NECESSARY TO REWORK AND EXTEND 34 RELAY CIRCUITS FROM EXISTING PANEL TO NEW IN PLACE OF EXISTING. FIELD VERIFY AND IDENTIFY ALL EXISTING ZONES AND PROVIDE NEW TYPED DIRECTORY. CONNECT TO ETC THEATRICAL LIGHTING CONTROL SYSTEM VIA NIGHT NPWDM SNAPSHOT CONTROLLER AS A BRIDGE. COORDINATE WITH THEATRICAL LIGHTING CONTROL INSTALLER.
- 5 PROVIDE SIXTEEN (16) NEW ELDs IN PLACE OF EXISTING FOR 1ST AND 2ND FLOOR EMERGENCY LIGHTING CIRCUITS. EXTEND AND REWORK CIRCUITS AS REQUIRED.
- 6 PROVIDE ALL WORK NECESSARY TO CONNECT LCP TO OWNERS BUILDING MANAGEMENT SYSTEM (BMS). PROVIDE 42 POINTS PER LIGHTING CONTROL PANEL. COORDINATE WITH MECHANICAL CONTROLS CONTRACTOR.
- 7 RELAMP CHANDELIER WITH ETC ARCLAMP SYSTEM #ARCL-BASE-GLOBE-24V-F-2700. VERIFY BASE PRIOR TO ORDERING. EACH CHANDELIER WILL HAVE EQUAL NUMBER OF FLAME TIP CANDLES AND MEDIUM BASE GLOBES. NUMBER OF EACH INDICATED ON DRAWINGS. PROVIDE ATTIC STOCK TO RELAMP EACH CHANDELIER 3 TIMES.
- 8 PROVIDE NEW ECT ARCSYSTEM CONTROLLER #ARCP/E-H1 HD-RDM-M-CE FOR RELAMPED CHANDELIER. MOUNT IN ACCESSIBLE LOCATION IN ATTIC AND TIE TO NEW CONTROL CIRCUIT INDICATED. PROVIDE EM OPTION FOR CENTER 48 LAMP CHANDELIER.
- 9 PROVIDE NEW LED LAMPS IN EXISTING FIXTURE. REFER TO LIGHT FIXTURE SCHEDULE FOR LAMP TYPE AND QUANTITY.
- 10 EXTEND ROOM EMERGENCY LIGHTING CIRCUIT TO NEW FIXTURE INDICATED. REWORK EXISTING CIRCUIT(S) AS REQUIRED.
- 11 PROVIDE NEW ELD AND EMERGENCY LIGHTING CIRCUIT IN NEW ROOM. WHERE CEILING IS ACCESSIBLE, LOCATE ELD ABOVE CEILING AT LIGHT SWITCH. IF CEILING IS UNACCEPTABLE, LOCATE ELD IN ELECTRICAL ROOM 133. REWORK NORMAL AND EMERGENCY LIGHTING CIRCUITS AS REQUIRED.
- 12 REFER TO THEATRICAL LIGHTING CONTROLS (TLC) DRAWINGS FOR SWITCHING CONTROL INFORMATION FOR ALL LIGHTING TIED TO THE ETC SYSTEM.
- 13 PROVIDE NEW FIXTURES IN EXISTING CORRIDOR PERIMETER COVE. PROVIDE POWER SUPPLIES AS REQUIRED, CONCEAL IN ELECTRICAL ROOMS OR ABOVE ACCESSIBLE CEILINGS WHEREVER POSSIBLE. PROVIDE NEW NORMAL AND EMERGENCY CIRCUITS INDICATED. ROUTE BOTH NORMAL AND EMERGENCY CIRCUITS THROUGH NEW LIGHTING CONTROL PANEL(S) FOR EACH CORRIDOR ZONE AND PROVIDE NEW ELD FOR EACH EMERGENCY CORRIDOR ZONE. ELDs SHALL BE LOCATED IN 1ST FLOOR ELECTRICAL ROOM 133.

RE-ISSUING WITH UPDATED ROOM NAMES

**COMMUNITY EDUCATION CENTER**

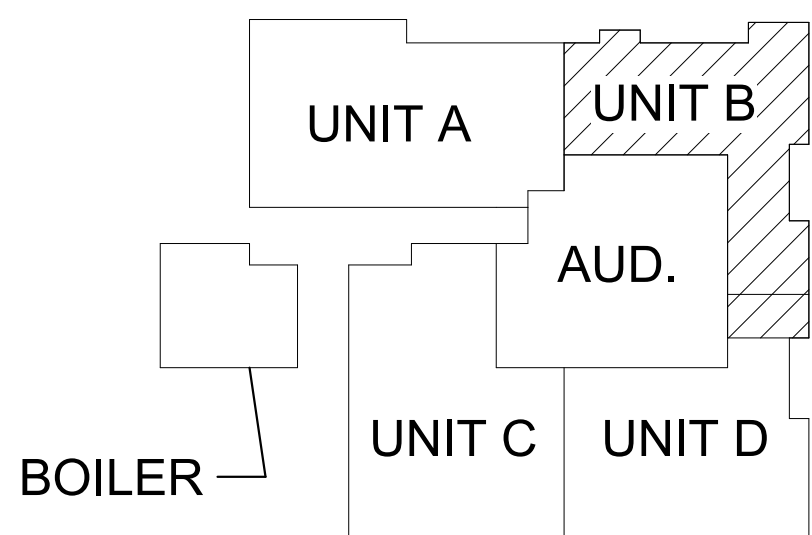

**KEY PLAN**  
SCALE: NO SCALE

ADDENDUM #2

01/27/2026

ISSUED FOR

DATE

PROJECT TITLE  
CEC - CHENERY  
AUDITORIUM LIGHTING  
REPLACEMENT

OWNER  
KALAMAZOO PUBLIC  
SCHOOLS

KALAMAZOO, MICHIGAN

SHEET TITLE  
FIRST FLOOR LIGHTING PLAN - UNIT B

DATE  
JANUARY 8, 2026

SHEET NUMBER  
**E 201.B**  
23644.00



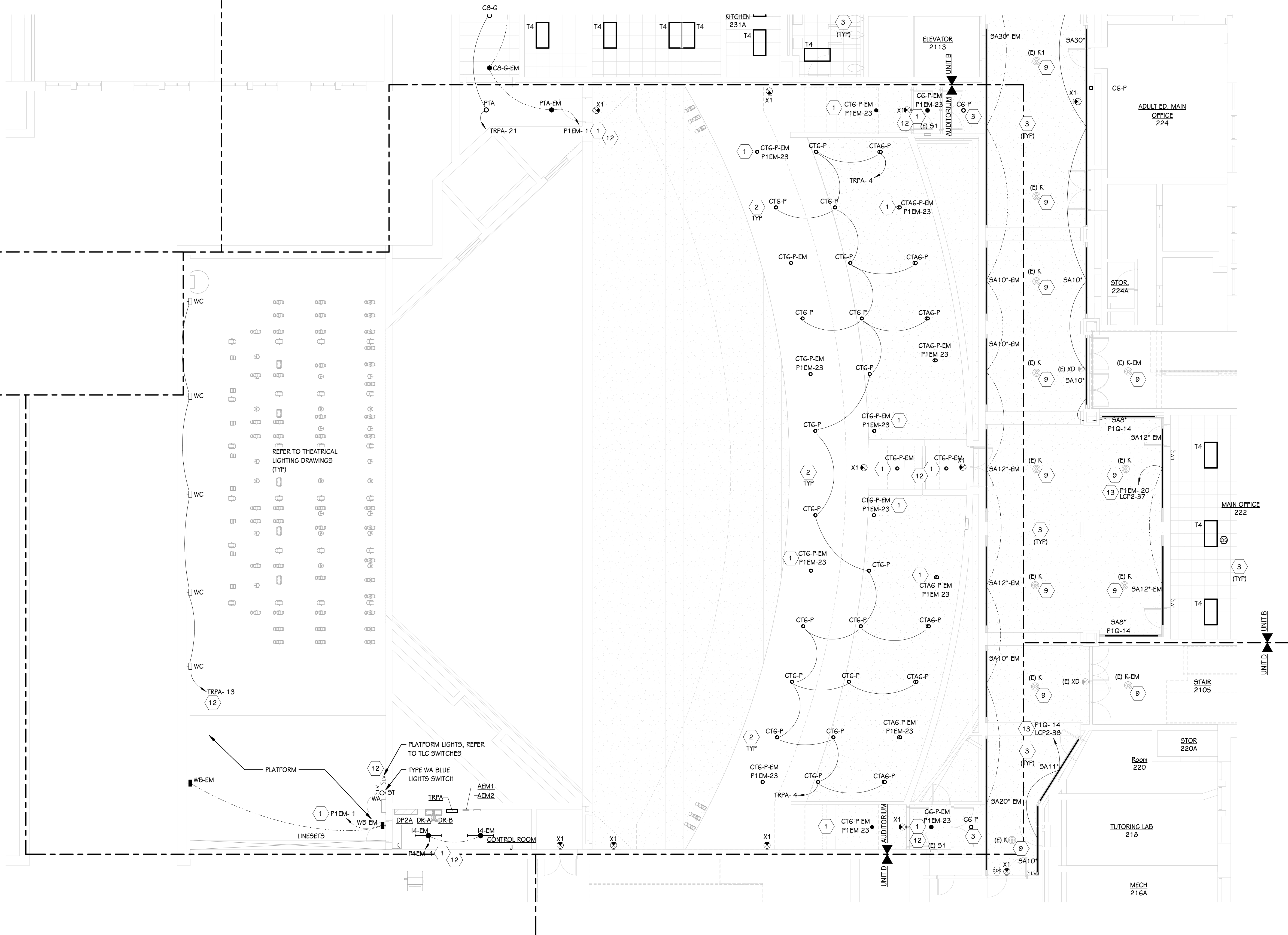

SECOND FLOOR LIGHTING PLAN - AUDITORIUM

1/8" = 1'-0"

KEYED NOTES - ELECTRICAL - LIGHTING

- 1 ROUTE EMERGENCY CIRCUIT THROUGH ETC FOUNDRY UFMP8 UL924 RELAY PANEL AEM1, AEM2, OR AEM3 ON 2ND FLOOR CONTROL ROOM. REFER TO THEATRICAL LIGHTING CONTROL SCHEDULE FOR SPECIFIC RELAY NUMBER.
- 2 NEW LIGHT FIXTURE IN PLACE OF EXISTING WITH NEW CIRCUIT AND NEW 0-10V WIRING. RECESSED NEW FIXTURES, BACKBOXES, AND ASSOCIATED CONDUIT AND WIRING IN EXISTING PLASTER CEILING WITH HAND CARVED PLASTER TRIM. FISH PLASTER CEILING CHANNEL WALLS AS REQUIRED TO NOT DISTURB PLASTER TRIM. REFER TO HISTORIC BUILDING GENERAL NOTES.
- 3 FOR ALL NON-AUDITORIUM ROOMS. PROVIDE NEW FIXTURE(S) IN PLACE OF EXISTING WITH ALL NEW ACUITY NIGHT LIGHTING CONTROL. PROVIDE NEW OCCUPANCY SENSORS AND LOW VOLTAGE DIMMING SWITCHES. PROVIDE ALL NEW CONTROL WIRING BACK TO NEW LIGHTING CONTROL PANEL. SWITCHES AND OCCUPANCY SENSORS SHALL BE IN PLACE OF EXISTING WHEREVER POSSIBLE IN PLASTER WALLS AND CEILINGS.
- 4 PROVIDE NEW ACUITY NIGHT 42 POLE RELAY PANEL IN PLACE OF EXISTING. PROVIDE ALL WORK NECESSARY TO REWORK AND EXTEND 34 RELAY CIRCUITS FROM EXISTING PANEL TO NEW IN PLACE OF EXISTING. FIELD VERIFY AND IDENTIFY ALL EXISTING ZONES AND PROVIDE NEW TYPED DIRECTORY. CONNECT TO ETC THEATRICAL LIGHTING CONTROL SYSTEM VIA NIGHT NPWDMX SNAPSHOT CONTROLLER AS A BRIDGE. COORDINATE WITH THEATRICAL LIGHTING CONTROL INSTALLER.
- 5 PROVIDE SIXTEEN (16) NEW ELDs IN PLACE OF EXISTING FOR 1ST AND 2ND FLOOR EMERGENCY LIGHTING CIRCUITS. EXTEND AND REWORK CIRCUITS AS REQUIRED.
- 6 PROVIDE ALL WORK NECESSARY TO CONNECT LCP TO OWNERS BUILDING MANAGEMENT SYSTEM (BMS). PROVIDE 42 POINTS PER LIGHTING CONTROL PANEL. COORDINATE WITH MECHANICAL CONTROLS CONTRACTOR.
- 7 RELAMP CHANDELIER WITH ETC ARCLAMP SYSTEM #ARCL-BASE-GLOBE-24V-F-2700. VERIFY BASE PRIOR TO ORDERING. EACH CHANDELIER WILL HAVE EQUAL NUMBER OF FLAME TIP CANDLES AND MEDIUM BASE GLOBES. NUMBER OF EACH INDICATED ON DRAWINGS. PROVIDE ATTIC STOCK TO RELAMP EACH CHANDELIER 3 TIMES.
- 8 PROVIDE NEW ECT ARCSYSTEM CONTROLLER #ARCP/E-H1 HD-RDM-M-CE FOR RELAMPED CHANDELIER. MOUNT IN ACCESSIBLE LOCATION IN ATTIC AND TIE TO NEW CONTROL CIRCUIT INDICATED. PROVIDE EM OPTION FOR CENTER 48 LAMP CHANDELIER.
- 9 PROVIDE NEW LED LAMPS IN EXISTING FIXTURE. REFER TO LIGHT FIXTURE SCHEDULE FOR LAMP TYPE AND QUANTITY.
- 10 EXTEND ROOM EMERGENCY LIGHTING CIRCUIT TO NEW FIXTURE INDICATED. REWORK EXISTING CIRCUIT(S) AS REQUIRED.
- 11 PROVIDE NEW ELD AND EMERGENCY LIGHTING CIRCUIT IN NEW ROOM. WHERE CEILING IS ACCESSIBLE, LOCATE ELD ABOVE CEILING AT LIGHT SWITCH. IF CEILING IS UNACCEPTABLE, LOCATE ELD IN ELECTRICAL ROOM 133. REWORK NORMAL AND EMERGENCY LIGHTING CIRCUITS AS REQUIRED.
- 12 REFER TO THEATRICAL LIGHTING CONTROLS (TLC) DRAWINGS FOR SWITCHING CONTROL INFORMATION FOR ALL LIGHTING TIED TO THE ETC SYSTEM.
- 13 PROVIDE NEW FIXTURES IN EXISTING CORRIDOR PERIMETER COVE. PROVIDE POWER SUPPLIES AS REQUIRED, CONCEAL IN ELECTRICAL ROOMS OR ABOVE ACCESSIBLE CEILINGS WHEREVER POSSIBLE. PROVIDE NEW NORMAL AND EMERGENCY CIRCUITS INDICATED. ROUTE BOTH NORMAL AND EMERGENCY CIRCUITS THROUGH NEW LIGHTING CONTROL PANEL(S) FOR EACH CORRIDOR ZONE AND PROVIDE NEW ELD FOR EACH EMERGENCY CORRIDOR ZONE. ELDs SHALL BE LOCATED IN 1ST FLOOR ELECTRICAL ROOM 133.

A2

RE-ISSUING WITH UPDATED ROOM NAMES

COMMUNITY EDUCATION CENTER

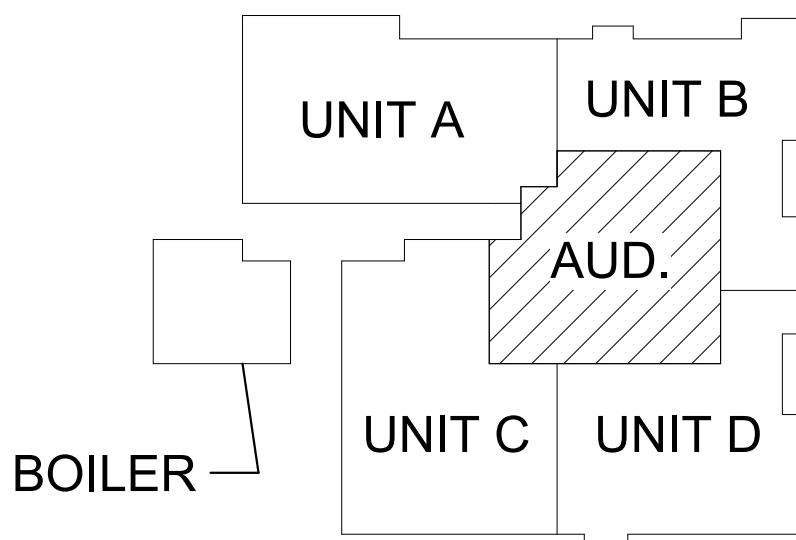

KEY PLAN  
SCALE: NO SCALE

ADDENDUM #2

01/27/2026

ISSUED FOR

DATE

PROJECT TITLE  
CEC - CHENERY  
AUDITORIUM LIGHTING  
REPLACEMENT

OWNER  
KALAMAZOO PUBLIC  
SCHOOLS

KALAMAZOO, MICHIGAN

SHEET TITLE  
SECOND FLOOR LIGHTING PLAN -  
AUDITORIUM

DATE  
JANUARY 8, 2026

SHEET NUMBER  
E 202.A  
23644.00

TowerPinkster

Architecture · Engineering · Interiors

TOWERPINKSTER.COM  
© 2026 ALL RIGHTS RESERVED

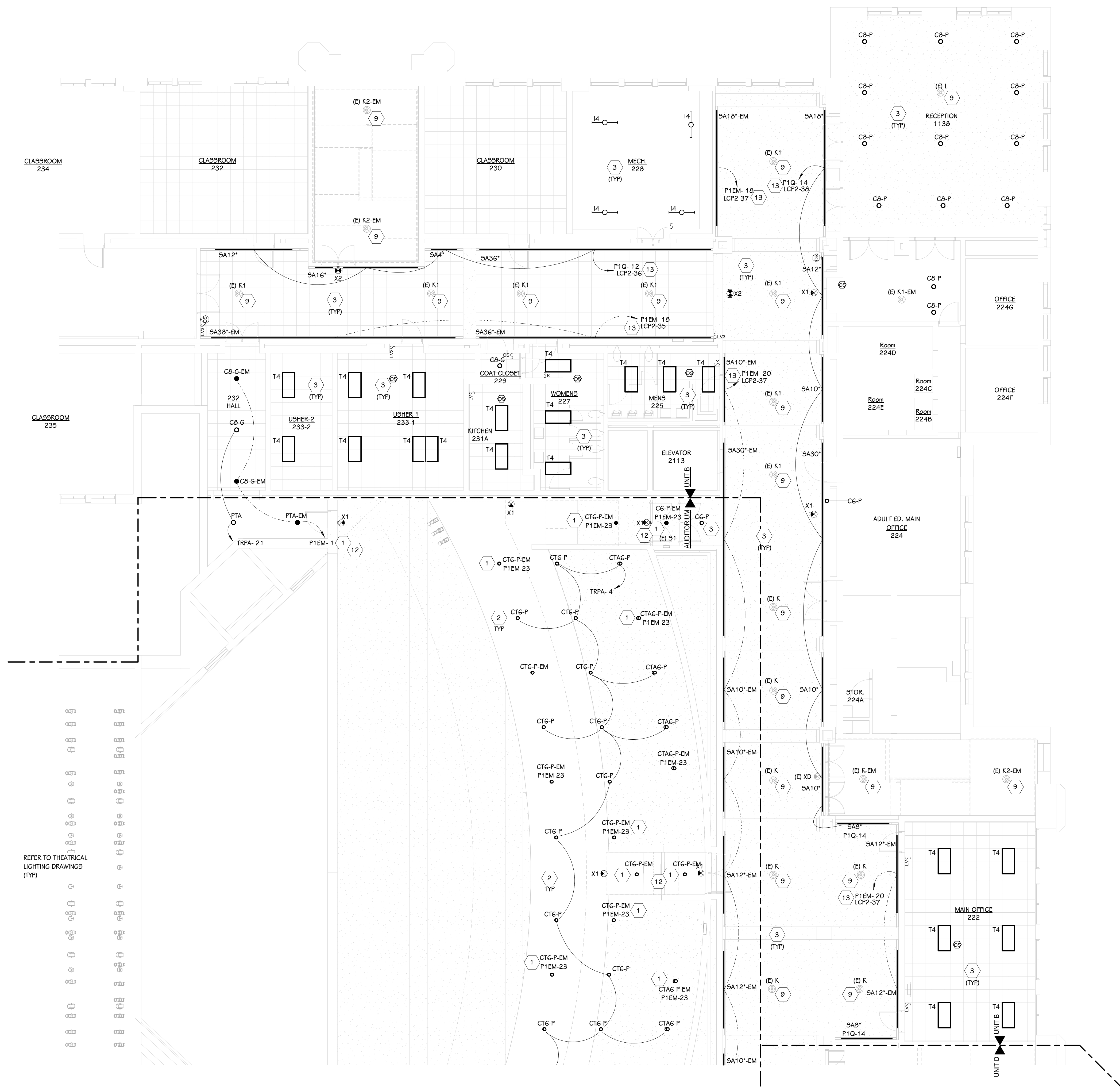

REFER TO THEATRICAL  
LIGHTING DRAWINGS  
(TYP)



SECOND FLOOR LIGHTING PLAN - UNIT B  
1/8" = 1'-0"

KEYED NOTES - ELECTRICAL - LIGHTING

- 1 ROUTE EMERGENCY CIRCUIT THROUGH ETC FOUNDRY UFMPB UL924 RELAY PANEL AEM1, AEM2, OR AEM3 ON 2ND FLOOR CONTROL ROOM. REFER TO THEATRICAL LIGHTING CONTROL SCHEDULE FOR SPECIFIC RELAY NUMBER.
- 2 NEW LIGHT FIXTURE IN PLACE OF EXISTING WITH NEW CIRCUIT AND NEW 0-10V WIRING. RECESS NEW FIXTURES, BACKBOXES, AND ASSOCIATED CONDUIT AND WIRING IN EXISTING PLASTER CEILING WITH HAND CARVED PLASTER TRIM. FISH PLASTER CEILING CHANNEL WALLS AS REQUIRED TO NOT DISTURB PLASTER TRIM. REFER TO HISTORIC BUILDING GENERAL NOTES.
- 3 FOR ALL NON-AUDITORIUM ROOMS. PROVIDE NEW FIXTURE(S) IN PLACE OF EXISTING WITH ALL NEW ACUITY NUGHT LIGHTING CONTROL. PROVIDE NEW OCCUPANCY SENSORS AND LOW VOLTAGE DIMMING SWITCHES. PROVIDE ALL NEW CONTROL WIRING BACK TO NEW LIGHTING CONTROL PANEL. SWITCHES AND OCCUPANCY SENSORS SHALL BE IN PLACE OF EXISTING WHEREVER POSSIBLE IN PLASTER WALLS AND CEILINGS.
- 4 PROVIDE NEW ACUITY NUGHT 42 POLE RELAY PANEL IN PLACE OF EXISTING. PROVIDE ALL WORK NECESSARY TO REWORK AND EXTEND 34 RELAY CIRCUITS FROM EXISTING PANEL TO NEW IN PLACE OF EXISTING. FIELD VERIFY AND IDENTIFY ALL EXISTING ZONES AND PROVIDE NEW TYPED DIRECTORY. CONNECT TO ETC THEATRICAL LIGHTING CONTROL SYSTEM VIA NUGHT NPWDM SNAPSHOT CONTROLLER AS A BRIDGE. COORDINATE WITH THEATRICAL LIGHTING CONTROL INSTALLER.
- 5 PROVIDE SIXTEEN (16) NEW ELDs IN PLACE OF EXISTING FOR 1ST AND 2ND FLOOR EMERGENCY LIGHTING CIRCUITS. EXTEND AND REWORK CIRCUITS AS REQUIRED.
- 6 PROVIDE ALL WORK NECESSARY TO CONNECT LCP TO OWNERS BUILDING MANAGEMENT SYSTEM (BMS). PROVIDE 42 POINTS PER LIGHTING CONTROL PANEL. COORDINATE WITH MECHANICAL CONTROLS CONTRACTOR.
- 7 RELAMP CHANDELIER WITH ETC ARCLAMP SYSTEM #ARCL-BASE-GLOBE-24V-F-2700. VERIFY BASE PRIOR TO ORDERING. EACH CHANDELIER WILL HAVE EQUAL NUMBER OF FLAME TIP CANDLES AND MEDIUM BASE GLOBES. NUMBER OF EACH INDICATED ON DRAWINGS. PROVIDE ATTIC STOCK TO RELAMP EACH CHANDELIER 3 TIMES.
- 8 PROVIDE NEW ECT ARCSYSEM CONTROLLER #ARCP/E-H1HD-RDM-M-CE FOR RELAMPED CHANDELIER. MOUNT IN ACCESSIBLE LOCATION IN ATTIC AND TIE TO NEW CONTROL CIRCUIT INDICATED. PROVIDE EM OPTION FOR CENTER 48 LAMP CHANDELIER.
- 9 PROVIDE NEW LED LAMPS IN EXISTING FIXTURE. REFER TO LIGHT FIXTURE SCHEDULE FOR LAMP TYPE AND QUANTITY.
- 10 EXTEND ROOM EMERGENCY LIGHTING CIRCUIT TO NEW FIXTURE INDICATED. REWORK EXISTING CIRCUIT(S) AS REQUIRED.
- 11 PROVIDE NEW ELD AND EMERGENCY LIGHTING CIRCUIT IN NEW ROOM. WHERE CEILING IS ACCESSIBLE, LOCATE ELD ABOVE CEILING AT LIGHT SWITCH. IF CEILING IS UNACCEPTABLE, LOCATE ELD IN ELECTRICAL ROOM 133. REWORK NORMAL AND EMERGENCY LIGHTING CIRCUITS AS REQUIRED.
- 12 REFER TO THEATRICAL LIGHTING CONTROLS (TLC) DRAWINGS FOR SWITCHING CONTROL INFORMATION FOR ALL LIGHTING TIED TO THE ETC SYSTEM.
- 13 PROVIDE NEW FIXTURES IN EXISTING CORRIDOR PERIMETER COVE. PROVIDE POWER SUPPLIES AS REQUIRED, CONCEAL IN ELECTRICAL ROOMS OR ABOVE ACCESSIBLE CEILINGS WHEREVER POSSIBLE. PROVIDE NEW NORMAL AND EMERGENCY CIRCUITS INDICATED. ROUTE BOTH NORMAL AND EMERGENCY CIRCUITS THROUGH NEW LIGHTING CONTROL PANEL(S) FOR EACH CORRIDOR ZONE AND PROVIDE NEW ELD FOR EACH EMERGENCY CORRIDOR ZONE. ELDs SHALL BE LOCATED IN 1ST FLOOR ELECTRICAL ROOM 133.

A3

RE-ISSUING WITH UPDATED ROOM NAMES

COMMUNITY EDUCATION CENTER

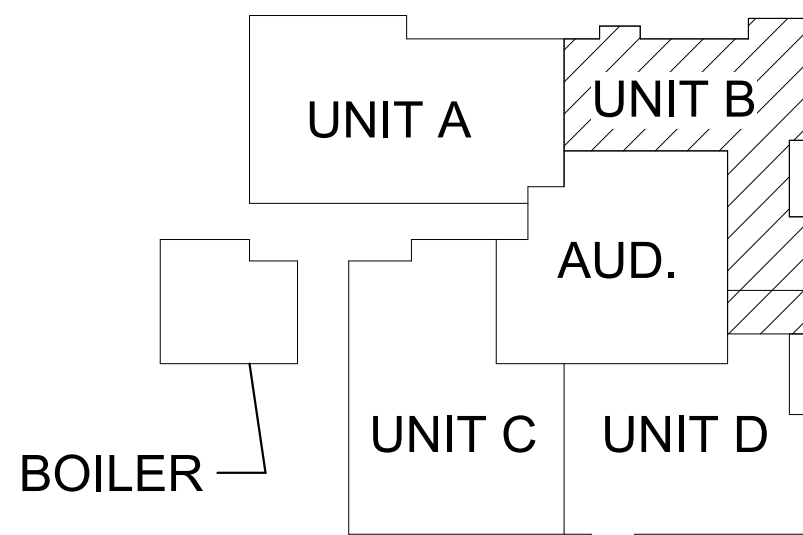

KEY PLAN  
SCALE: NO SCALE

ADDENDUM #2

01/27/2026

ISSUED FOR

DATE

PROJECT TITLE  
CEC - CHENERY  
AUDITORIUM LIGHTING  
REPLACEMENT

OWNER  
KALAMAZOO PUBLIC  
SCHOOLS

KALAMAZOO, MICHIGAN

SHEET TITLE  
SECOND FLOOR LIGHTING PLAN - UNIT B

DATE  
JANUARY 8, 2026

SHEET NUMBER  
E 202.B  
23644.00

TowerPinkster

Architecture · Engineering · Interiors

TOWERPINKSTER.COM  
© 2026 ALL RIGHTS RESERVED

LIGHTING CONTROL SCHEDULE

ROOM #	ROOM NAME	AREA	ALLOWANCES (2019 ASHRAE)		ACTUAL LIGHTING POWER		IES 10 TARGET FC	OCCUPANCY SENSOR		MANUAL CONTROL	
			LPD	WATTS	LPD	WATTS		AUTO ON	AUTO OFF	SWITCH REQUIRED	DIMMER
1121	AUDITORIUM	9791	0.61 W/ft²	5973 VA	0.28 W/ft²	2730 VA					
136-2	COAT CHECK-2	487	0.38 W/ft²	185 VA	0.46 W/ft²	222 VA	10	-	100% AFTER 20 MINS	YES	WITHIN A DAYLIGHT ZONE
138-2	GREEN ROOM-2	623	0.41 W/ft²	256 VA	0.71 W/ft²	444 VA	5	-	-	-	-
E	TLT.	66	0.63 W/ft²	41 VA	0.81 W/ft²	53 VA	15	100%	100% AFTER 20 MINS	YES	-
D	TLT.	66	0.63 W/ft²	42 VA	0.80 W/ft²	53 VA	15	100%	100% AFTER 20 MINS	YES	-
C	TLT.	45	0.63 W/ft²	29 VA	1.17 W/ft²	53 VA	15	100%	100% AFTER 20 MINS	YES	-
B	TLT.	44	0.63 W/ft²	28 VA	1.20 W/ft²	53 VA	15	100%	100% AFTER 20 MINS	YES	-
C	DRESSING ROOM	83	0.41 W/ft²	34 VA	0.45 W/ft²	37 VA	15	50%	100% AFTER 20 MINS	YES	WITHIN A DAYLIGHT ZONE
B	DRESSING ROOM	83	0.41 W/ft²	34 VA	0.45 W/ft²	37 VA	15	50%	100% AFTER 20 MINS	YES	WITHIN A DAYLIGHT ZONE
1101	LOBBY	861	0.84 W/ft²	723 VA	0.38 W/ft²	331 VA	10	100%	100% AFTER 20 MINS	YES	WITHIN A DAYLIGHT ZONE
D	DRESSING ROOM	247	0.41 W/ft²	101 VA	0.45 W/ft²	111 VA	15	50%	100% AFTER 20 MINS	YES	WITHIN A DAYLIGHT ZONE
1107B	HALL	40	0.41 W/ft²	16 VA	0.98 W/ft²	39 VA	10	100%	50% AFTER 20 MINS	YES	WITHIN A DAYLIGHT ZONE
1105	HALL	313	0.41 W/ft²	128 VA	0.48 W/ft²	150 VA	10	100%	50% AFTER 20 MINS	YES	WITHIN A DAYLIGHT ZONE
1107	HALL	202	0.41 W/ft²	83 VA	0.74 W/ft²	150 VA	10	100%	50% AFTER 20 MINS	YES	WITHIN A DAYLIGHT ZONE
133-2	ELEC.-2	121	0.43 W/ft²	52 VA	0.68 W/ft²	82 VA	20	-	-	YES	-
A	DRESSING ROOM	89	0.41 W/ft²	36 VA	0.42 W/ft²	37 VA	15	50%	100% AFTER 20 MINS	YES	WITHIN A DAYLIGHT ZONE
128-2	MENS TR-2	294	0.63 W/ft²	185 VA	1.71 W/ft²	502 VA	15	100%	100% AFTER 20 MINS	YES	-
126-2	WOMENS-2	381	0.63 W/ft²	240 VA	1.68 W/ft²	641 VA	15	100%	100% AFTER 20 MINS	YES	-
1123A	HALL	271	0.41 W/ft²	111 VA	0.56 W/ft²	152 VA	10	100%	50% AFTER 20 MINS	YES	WITHIN A DAYLIGHT ZONE
129	STORAGE	198	0.38 W/ft²	75 VA	0.56 W/ft²	111 VA	10	-	100% AFTER 20 MINS	YES	WITHIN A DAYLIGHT ZONE
130-2	RECEPTION ROOM-2	1787	0.97 W/ft²	1733 VA	0.23 W/ft²	411 VA	30	50%	100% AFTER 20 MINS	YES	WITHIN A DAYLIGHT ZONE
122-2	TICKET-2	150	0.66 W/ft²	99 VA	0.67 W/ft²	100 VA	30	50%	100% AFTER 20 MINS	YES	WITHIN A DAYLIGHT ZONE
1107A	HALL	44	0.41 W/ft²	18 VA	0.89 W/ft²	39 VA	10	100%	50% AFTER 20 MINS	YES	WITHIN A DAYLIGHT ZONE
E	DRESSING ROOM	266	0.41 W/ft²	109 VA	0.42 W/ft²	111 VA	15	50%	100% AFTER 20 MINS	YES	WITHIN A DAYLIGHT ZONE
1113	SOUND LOCK	52	0.41 W/ft²	21 VA	0.91 W/ft²	47 VA	10	100%	50% AFTER 20 MINS	YES	WITHIN A DAYLIGHT ZONE
1119	STORAGE	221	0.38 W/ft²	84 VA	1.22 W/ft²	270 VA	10	-	100% AFTER 20 MINS	YES	WITHIN A DAYLIGHT ZONE
1116	CONTROL ROOM	283	0.94 W/ft²	266 VA	1.27 W/ft²	360 VA	40	50%	100% AFTER 20 MINS	YES	WITHIN A DAYLIGHT ZONE
1114	STORAGE	217	0.38 W/ft²	83 VA	1.24 W/ft²	270 VA	10	-	100% AFTER 20 MINS	YES	WITHIN A DAYLIGHT ZONE
1123	STORAGE	85	0.38 W/ft²	32 VA	0.48 W/ft²	41 VA	10	-	100% AFTER 20 MINS	YES	WITHIN A DAYLIGHT ZONE
A	TLT.	55	0.63 W/ft²	35 VA	0.96 W/ft²	53 VA	15	100%	100% AFTER 20 MINS	YES	-
124-2	TICKET-2	147	0.66 W/ft²	97 VA	0.68 W/ft²	100 VA	30	50%	100% AFTER 20 MINS	YES	WITHIN A DAYLIGHT ZONE
1102	CORRIDOR	4188	0.41 W/ft²	1717 VA	0.38 W/ft²	1604 VA	10	100%	50% AFTER 20 MINS	YES	WITHIN A DAYLIGHT ZONE
1100	LOBBY	1518	0.84 W/ft²	1275 VA	0.65 W/ft²	980 VA	10	100%	100% AFTER 20 MINS	YES	WITHIN A DAYLIGHT ZONE
1122	STORAGE	157	0.38 W/ft²	59 VA	0.67 W/ft²	105 VA	10	-	100% AFTER 20 MINS	YES	WITHIN A DAYLIGHT ZONE
1124B	BACK STAGE	658	0.41 W/ft²	270 VA	0.37 W/ft²	246 VA	15	50%	100% AFTER 20 MINS	YES	WITHIN A DAYLIGHT ZONE
1124C	SHOP	112	1.26 W/ft²	142 VA	0.73 W/ft²	82 VA	30	50%	100% AFTER 20 MINS	YES	WITHIN A DAYLIGHT ZONE
1124A	SHOP	694	1.26 W/ft²	875 VA	0.83 W/ft²	574 VA	30	50%	100% AFTER 20 MINS	YES	WITHIN A DAYLIGHT ZONE
ELEC 1 FIRST FLOOR		24939		15288 VA		11381 VA					
1108	STAIR	432	0.41 W/ft²	177 VA	0.04 W/ft²	16 VA	10	100%	50% AFTER 20 MINS	YES	WITHIN A DAYLIGHT ZONE
231A	KITCHEN	144	1.09 W/ft²	157 VA	0.52 W/ft²	74 VA	50	100%	-	YES	WITHIN A DAYLIGHT ZONE
233-1	USHER-1	658	0.66 W/ft²	434 VA	0.39 W/ft²	259 VA	30	50%	100% AFTER 20 MINS	YES	WITHIN A DAYLIGHT ZONE
2105	STAIR	386	0.41 W/ft²	158 VA	0.02 W/ft²	8 VA	10	100%	50% AFTER 20 MINS	YES	WITHIN A DAYLIGHT ZONE
225	MENS	163	0.63 W/ft²	103 VA	0.68 W/ft²	111 VA	15	100%	100% AFTER 20 MINS	YES	-
227	WOMENS	231	0.63 W/ft²	145 VA	0.48 W/ft²	111 VA	15	100%	100% AFTER 20 MINS	YES	-
229	COAT CLOSET	25	0.38 W/ft²	10 VA	1.85 W/ft²	47 VA	10	-	100% AFTER 20 MINS	YES	WITHIN A DAYLIGHT ZONE
228	MECH.	506	0.43 W/ft²	217 VA	0.32 W/ft²	164 VA	20	-	-	YES	-
222	MAIN OFFICE	708	0.66 W/ft²	468 VA	0.31 W/ft²	222 VA	30	50%	100% AFTER 20 MINS	YES	WITHIN A DAYLIGHT ZONE
HALL	232	359	0.41 W/ft²	147 VA	0.56 W/ft²	201 VA	10	100%	50% AFTER 20 MINS	YES	WITHIN A DAYLIGHT ZONE
ELEC 2 SECOND FLOOR		3612		2016 VA		1213 VA					
Grand total		28551		17304 VA		12594 VA					

REFER TO THEATER DRAWINGS FOR AUDITORIUM LIGHTING CONTROLS

ADDENDUM #2 01/27/2026  
ISSUED FOR DATE

PROJECT TITLE  
CEC - CHENERY  
AUDITORIUM LIGHTING  
REPLACEMENT

OWNER  
KALAMAZOO PUBLIC  
SCHOOLS

KALAMAZOO, MICHIGAN

SHEET TITLE  
LIGHTING SCHEDULES AND DETAILS

DATE  
JANUARY 8, 2026

A2

SHEET NUMBER

E 412

23644.00