

ADDENDUM NO. 2

February 17, 2020

KALAMAZOO PUBLIC SCHOOLS – CENTRAL HIGH SCHOOL PIPING REPLACEMENT

TO: ALL BIDDERS OF RECORD

This Addendum forms a part of and modifies the Bidding Requirements, Contract Forms, Contract Conditions by The Skillman Corporation and the Specifications and the Drawings by TowerPinkster, dated December 18, 2019. Acknowledge receipt of the Addendum in the space provided on the Proposal Form. Failure to do so may subject the Bidder to disqualification.

This Addendum consists of pages ADD 2-1, dated February 17, 2020, Tower Pinkster Addendum No. 1, dated February 17, 2020, consisting of 5 pages, and issued Guideline Schedule.

A. Specification Section 01 32 00 – Schedules and Reports

Insert Guideline Schedule dated February 17, 2020, included with this Addendum.

ADDENDUM NO. 1

DATE OF ISSUANCE: February 17, 2020
PROJECT: Kalamazoo Central High School Piping Replacement
Kalamazoo, MI
OWNER: Kalamazoo Public Schools
ARCHITECT'S PROJECT NO.: 18-537
ORIGINAL BID ISSUE DATE: December 18, 2019

SCOPE OF WORK

This Addendum includes changes to, or clarifications of, the original Bidding Documents and any previously issued addenda, and shall be included in the Bid. All of these Addendum items form a part of the Contract Documents. The Bidder shall acknowledge receipt of this Addendum in the appropriate space provided on the Bid Form. Failure to do so may result in disqualification of the Bid.

DOCUMENTS INCLUDED IN THIS ADDENDUM

This Addendum includes **5** pages of text and the following documents:

- Bidding Documents: None
- Contract Conditions: None
- Specification Sections: None
- Drawings: None

CHANGES TO PREVIOUSLY ISSUED ADDENDA

None.

CHANGES TO BIDDING REQUIREMENTS

None.

CHANGES TO CONTRACT CONDITIONS

None.

CHANGES TO SPECIFICATIONS

None.

CHANGES TO DRAWINGS

ADD-1 Item No. D-1 - Revise Size of Cold Water Feeding Boys Locker Area

Refer to Sheet: P101F

Revise the size of the 6" cold water line feeding the Men's Locker room area to 4" (approximately 40').

ADD-1 Item No. D-2 - Add Shut-off Valves

Refer to Sheet: P101F

Add three shut-off valves in the tunnel. The existing piping shall terminate that these new valves. New piping shall extend beginning at these valves. Valves shall be located upstream of piping branch that feeds the Women's Locker room area.

ADD-1 Item No. D-3 - Existing Copper Pipe to Remain

Refer to Sheet: P102F and the attached photos.

An approximate 20' length of the 1-1/4" HW and 2" CW feeding the South end of the Men's Locker was replaced with copper pipe in 2018. At the contractors option this piping may be reused OR replaced with new. Note that this piping is currently installed in Storage 709 where no ceiling exists.

The HRW piping shall be replaced as indicated however it shall be located in 709 Storage.





ADD-1 Item No. D-4 - Eliminate Water Feed to Second Floor Drinking Fountains

Refer to Sheet: P102F

Do not install the cold water feed to the drinking fountains in the corridor. Provide a single ¾" Tee with a valve and cap for a future pair of electric water coolers.

END OF ADDENDUM.

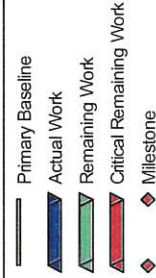
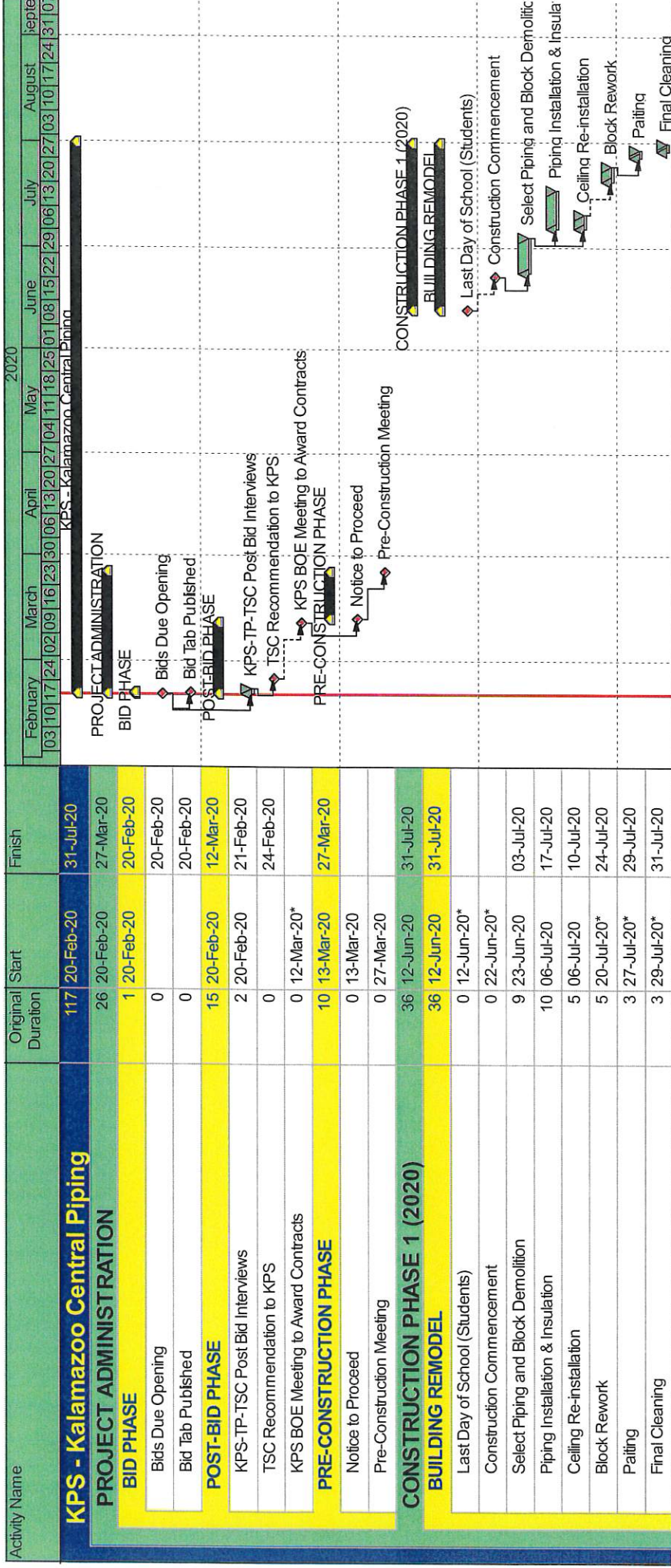

KPS - Kalamazoo Central Piping
Guideline Schedule 20-Feb-20

