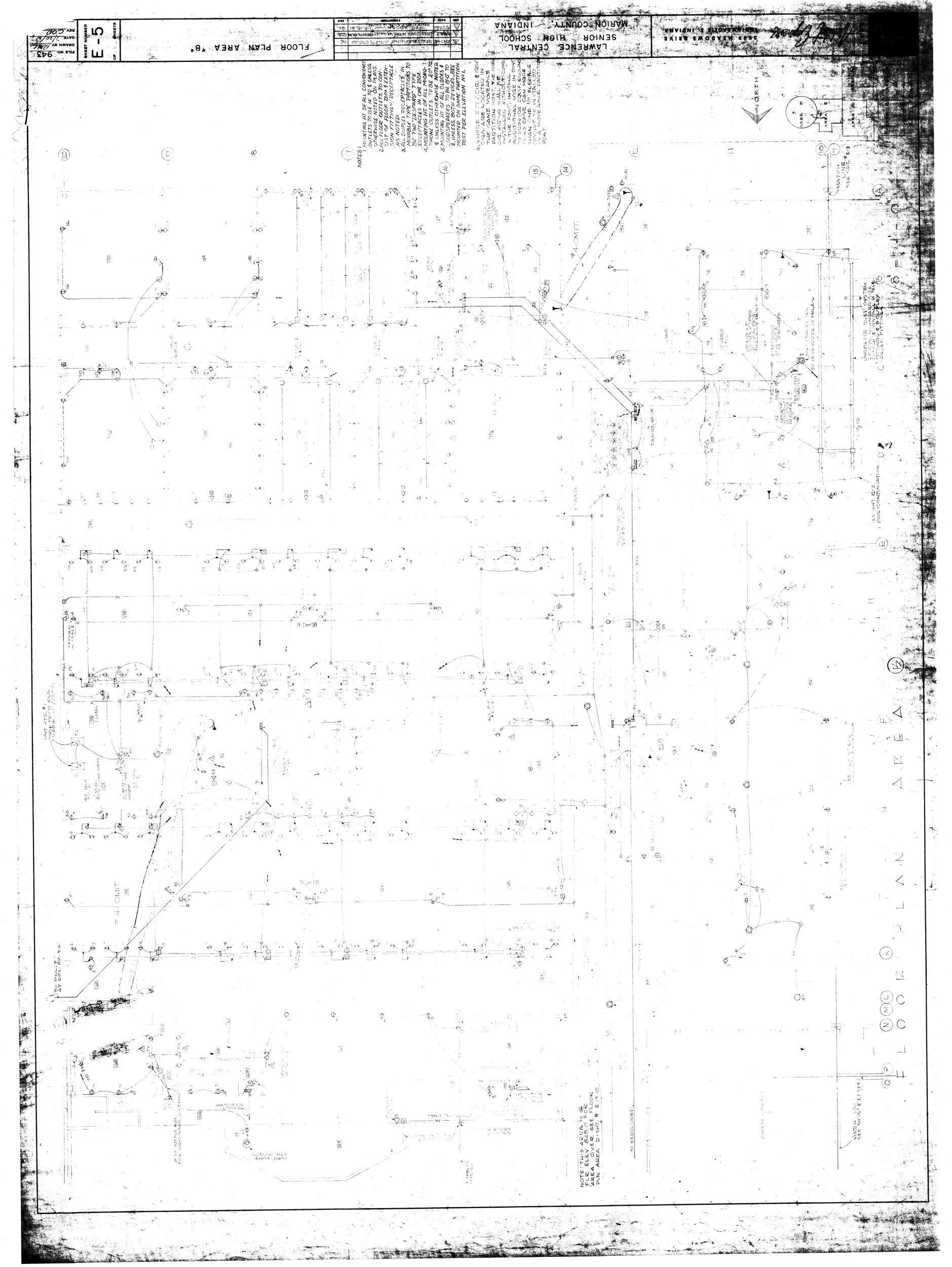
LAWRENCE CENTRAL
SENIOR HIGH SCHOOL
MARION COUNTY - INDIANA
FLOOR PLAN AREA "B"
SHEET NUMBER
E-5
NOTES:
1. MOUNTING HT. OF ALL CONVENIENCE OUTLETS TO BE 18" U.N.O.
2. ALL FLOOR OUTLETS TO CONSIST OF FLOOR BOX & EXTENSION FITTING, RECEPTACLE AS SUPPLIED.
3. ALL RECEPTACLES IN MOVABLE TYPE PARTITIONS TO BE TWO DESIGNED TYPE RECEPTACLES IN ONE BOX.
4. MOUNTING HT. OF ALL TELEPHONE OUTLETS TO BE 20" TO & UNLESS OTHERWISE NOTED.
5. MOUNTING HT. OF ALL CLOCKS & LOUDSPEAKERS, TO BE 8'-0" UNLESS NOTED. ALL LOUDSPEAKERS ARE MOUNTED ON SOME PARTITION POST PER ELEVATION No 1.
6. WHERE FLEXIBLE CONDUIT IS USED IN THE MOVABLE PARTITION POST, MOVEABLE PARTITION POST SHALL BE THE SAME. INSTALL ADDITIONAL WIRE IN POST TO PROVIDE CONTINUOUS GROUND. MINIMUM SIZE OF FLEXIBLE CONDUIT TO BE 1/2" INSTALLED IN THE POST.
NORTH
AREA B
AREA A
#4 CMUT
#4 CMUT
TO PNL-F AT COL. BP-9.1
UNIT HTD. # 1 (1/2 HP) CLG. (1/2 HP) (10.0)
UNIVERSAL TABLE
TRANSFORMER
TRANSFORMER
TRANSFORMER