

MARION COUNTY, INDIANA

GIBRALTAR DESIGN

ARCHITECTURE • ENGINEERING • INTERIOR DESIGN

G	GI001	COVER SHEET, SHEET INDEX AND LOCATION MAP
	GI002	LAWRENCE NORTH OVERALL FIRST FLOOR PLAN
	GI003	LAWRENCE NORTH OVERALL SECOND FLOOR PLAN
	GI004	LAWRENCE CENTRAL OVERALL FIRST FLOOR PLAN

A	AE101	UNIT "A" BLEACHER PLAN & DEMOLITION PLAN
	AE501	BLEACHER DETAILS



E E-101 UNIT "A" ELECTRICAL FIRST FLOOR PLAN

A	AD401	UNIT "A" FIRST FLOOR ENLARGED DEMOLITION PLAN
	AE401	UNIT "A" FIRST FLOOR ENLARGED SEATING PLAN
	AE402	UNIT "B" SECOND FLOOR STAFF & GREENHOUSE PLAN
	AE501	TYPICAL DETAILS

M M-401 UNIT "B" SECOND FLOOR GREENHOUSE PLAN

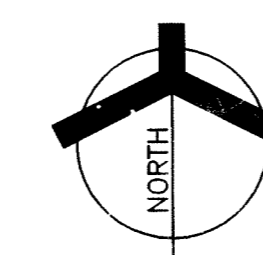
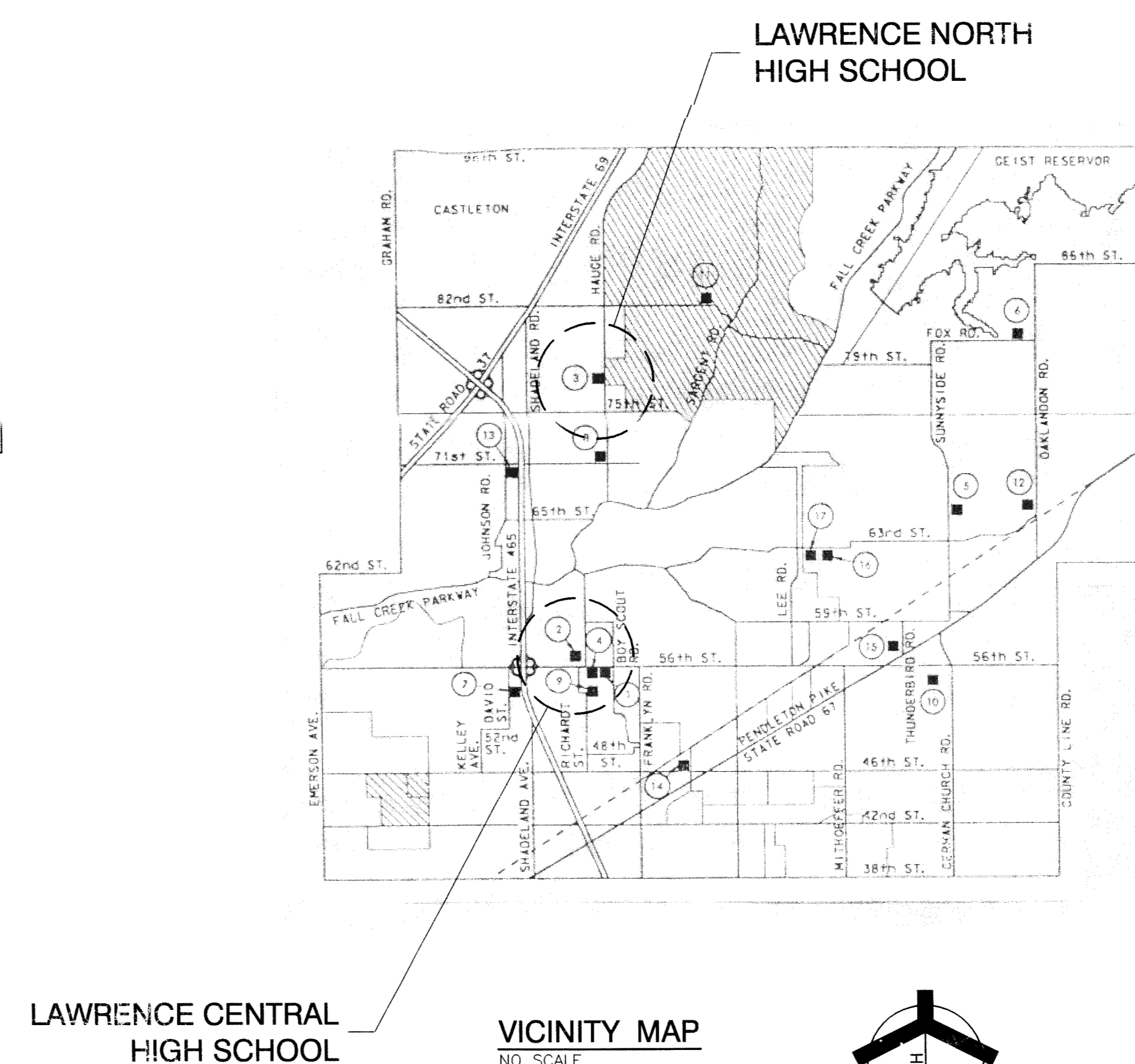
E ED101 UNIT "A" & "B" ELECTRICAL DEMOLITION PLANS
E-101 UNIT "A" *& "B" ELECTRICAL FLOOR PLANS



<p>ARCHITECT OF RECORD</p>		<p>ENGINEER OF RECORD</p>		<p>PROJECT FOLDING BLEACHER REPLACEMENT RELATED WORK FOR MSD LAWRIT TOWNSHIP</p>
--------------------------------	---	-------------------------------	---	--

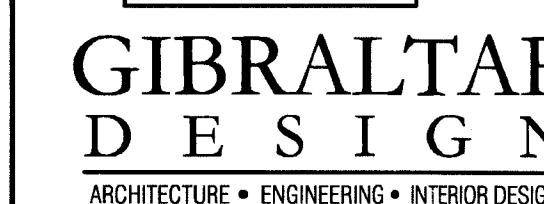

**FOLDING
BLEACHER
REPLACEMENT
& RELATED
WORK FOR MSD
LAWRENCE
TOWNSHIP**



9102 N. Meridian St., Ste. 300
Indianapolis, IN 46260
Homepage www.GibraltarDesign.com
Email info@GibraltarDesign.com
Phone 317.580.5777 Fax 317.580.5778

© 2004 Blackwell Publishing Ltd *Journal of Internal Medicine* 255: 105–112

SCALE: 1/32" = 1'-0"

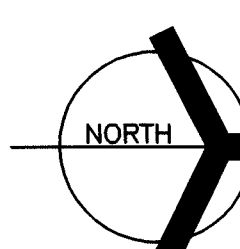

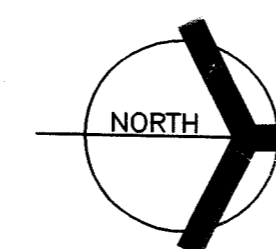
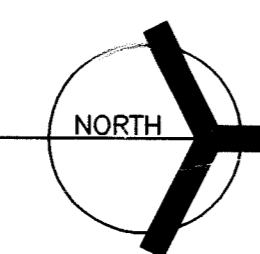

LN AD401

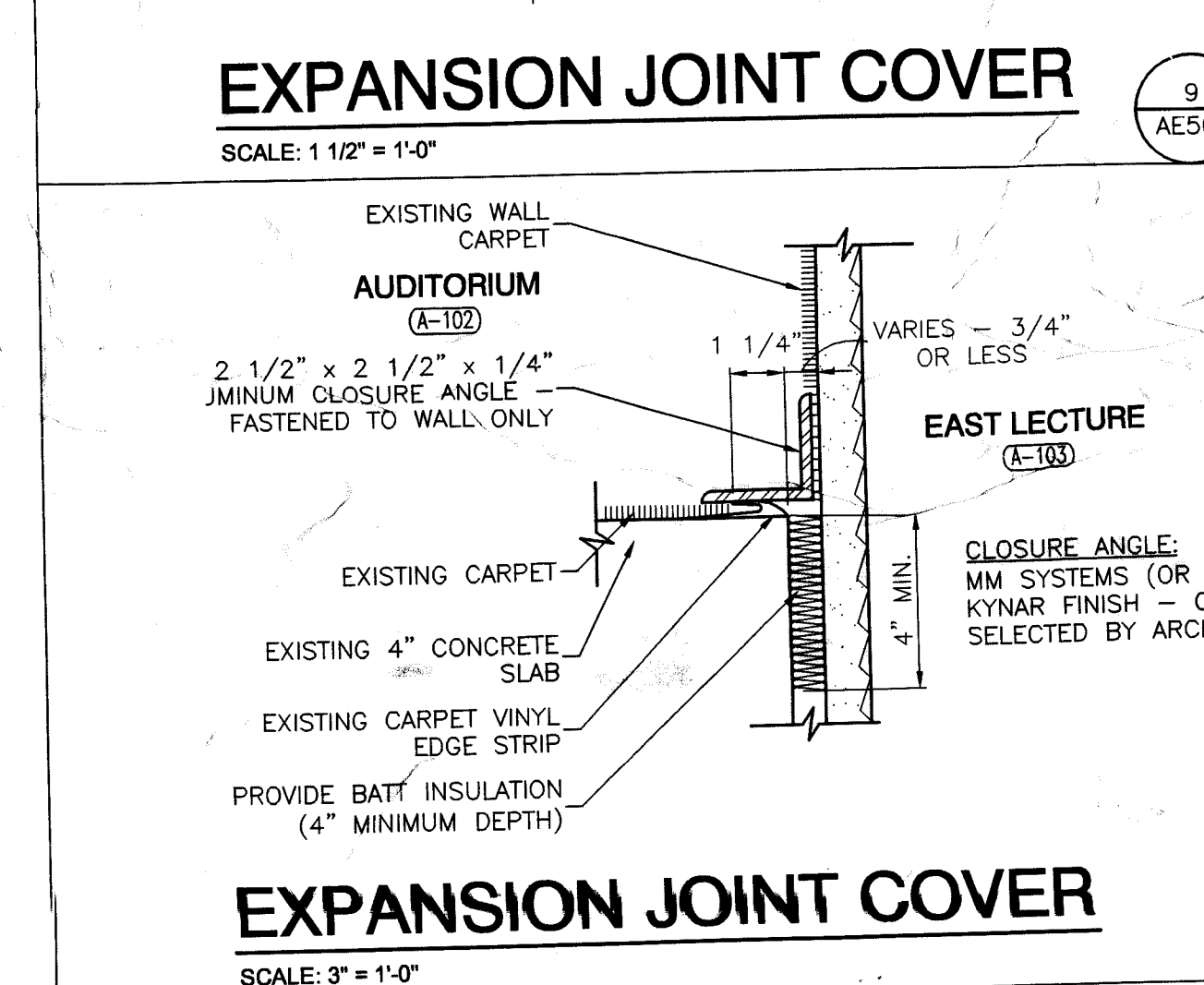
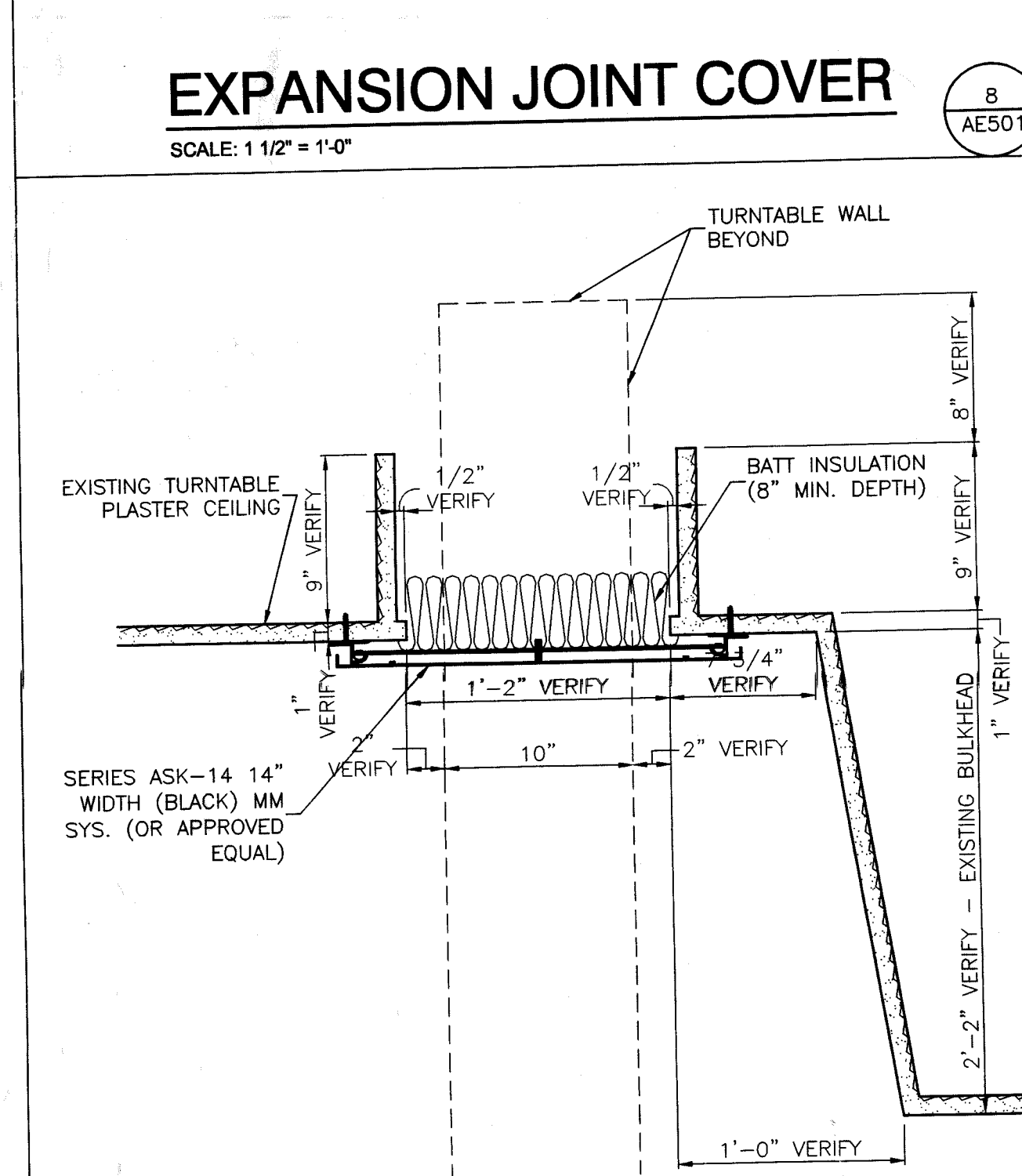
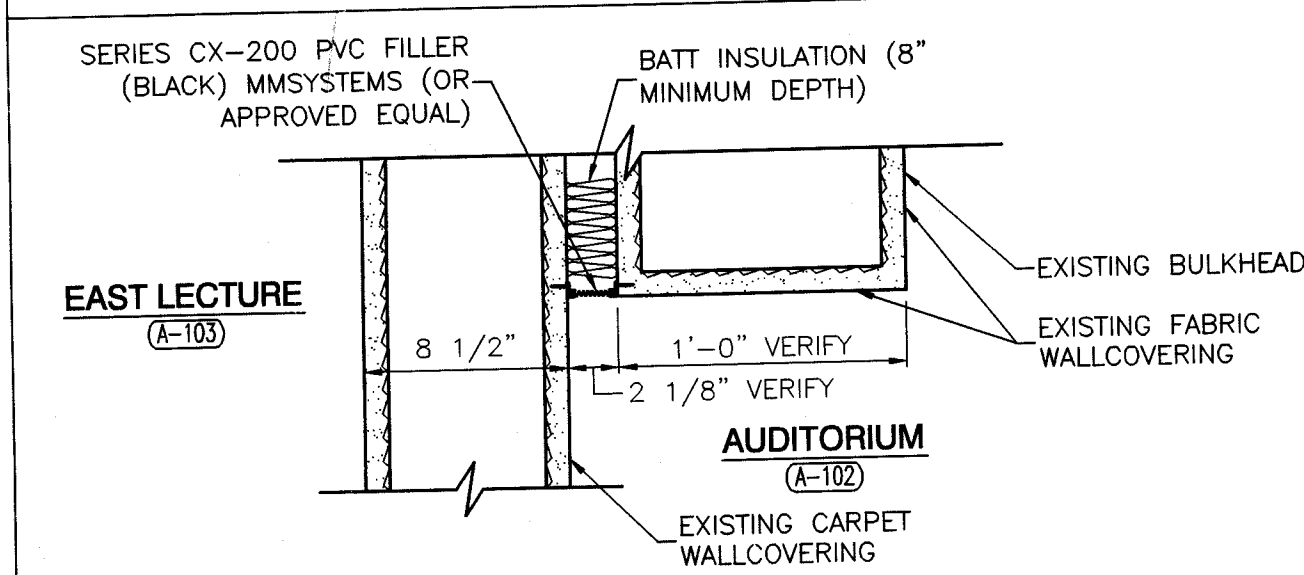
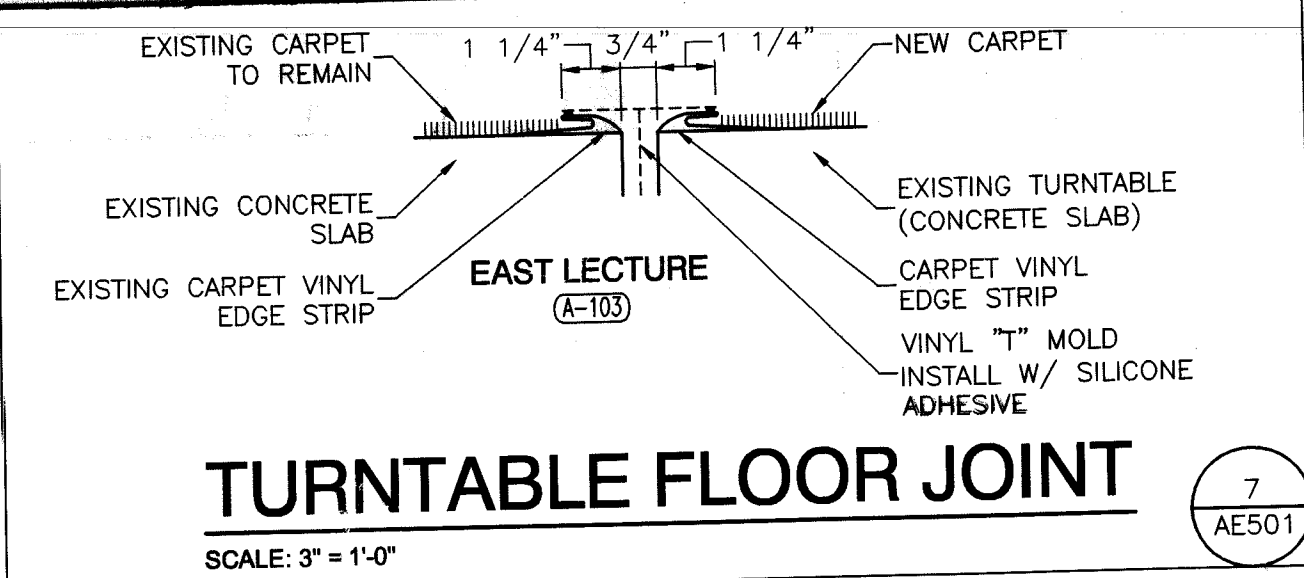

NOT USE

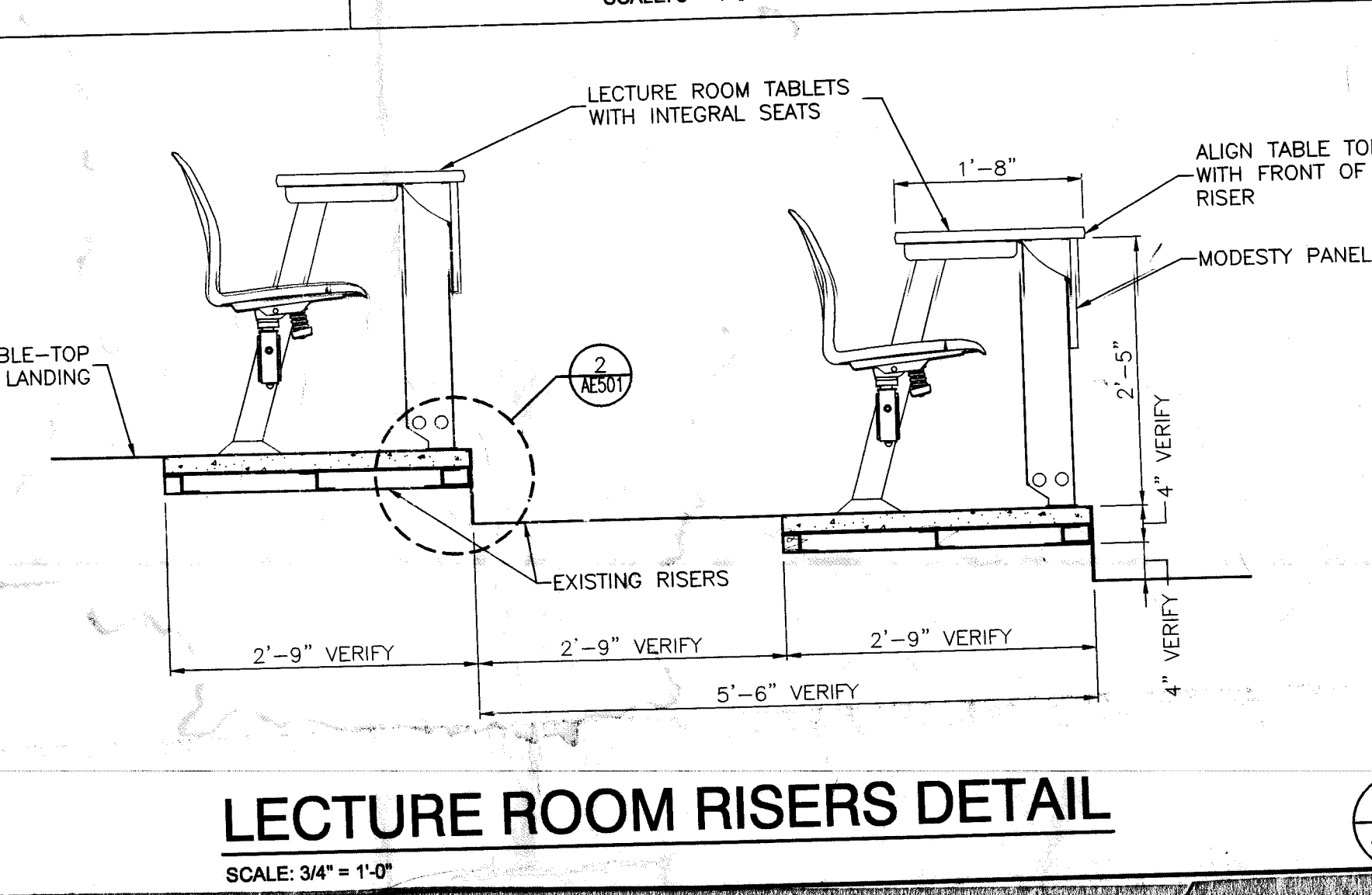
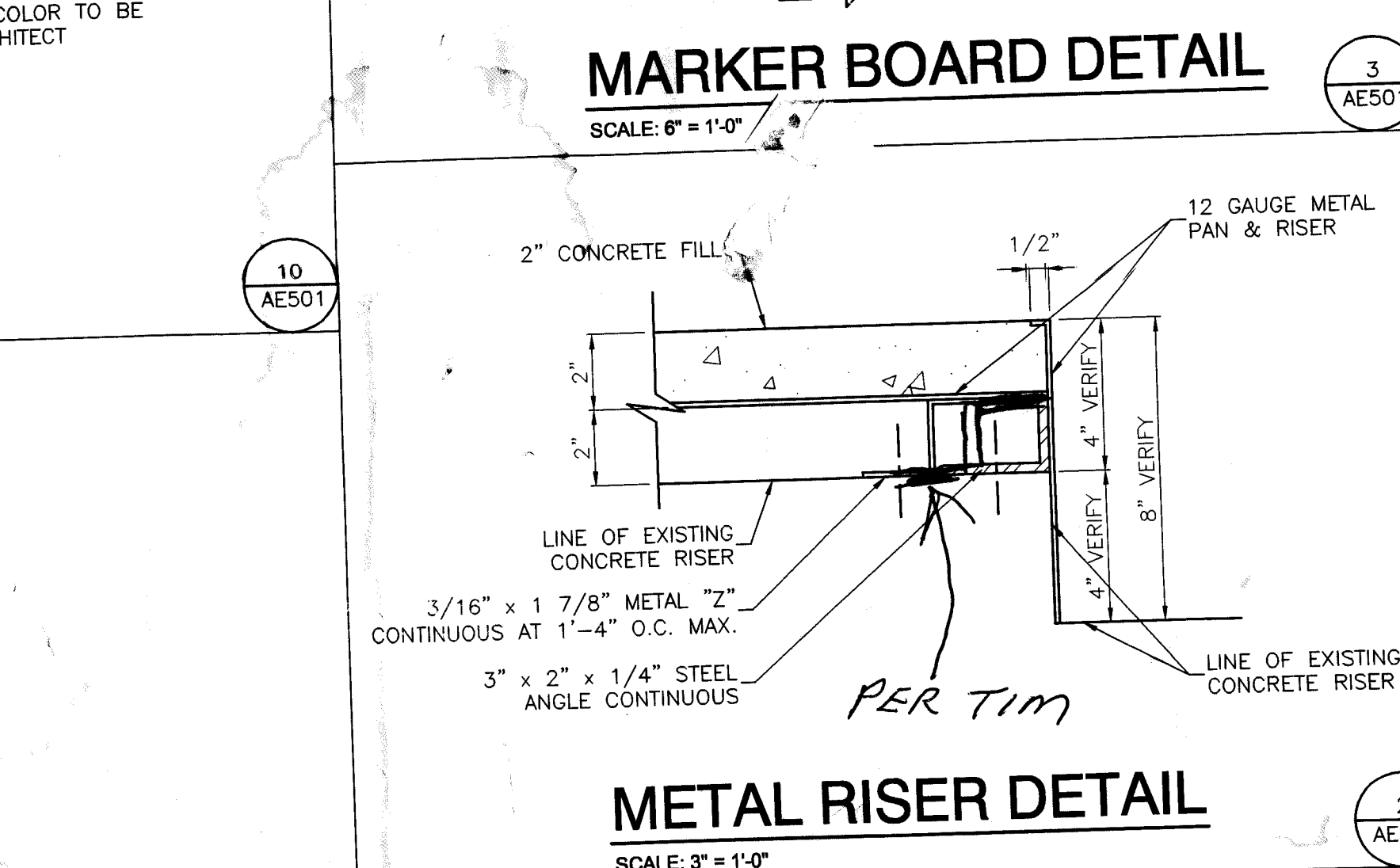
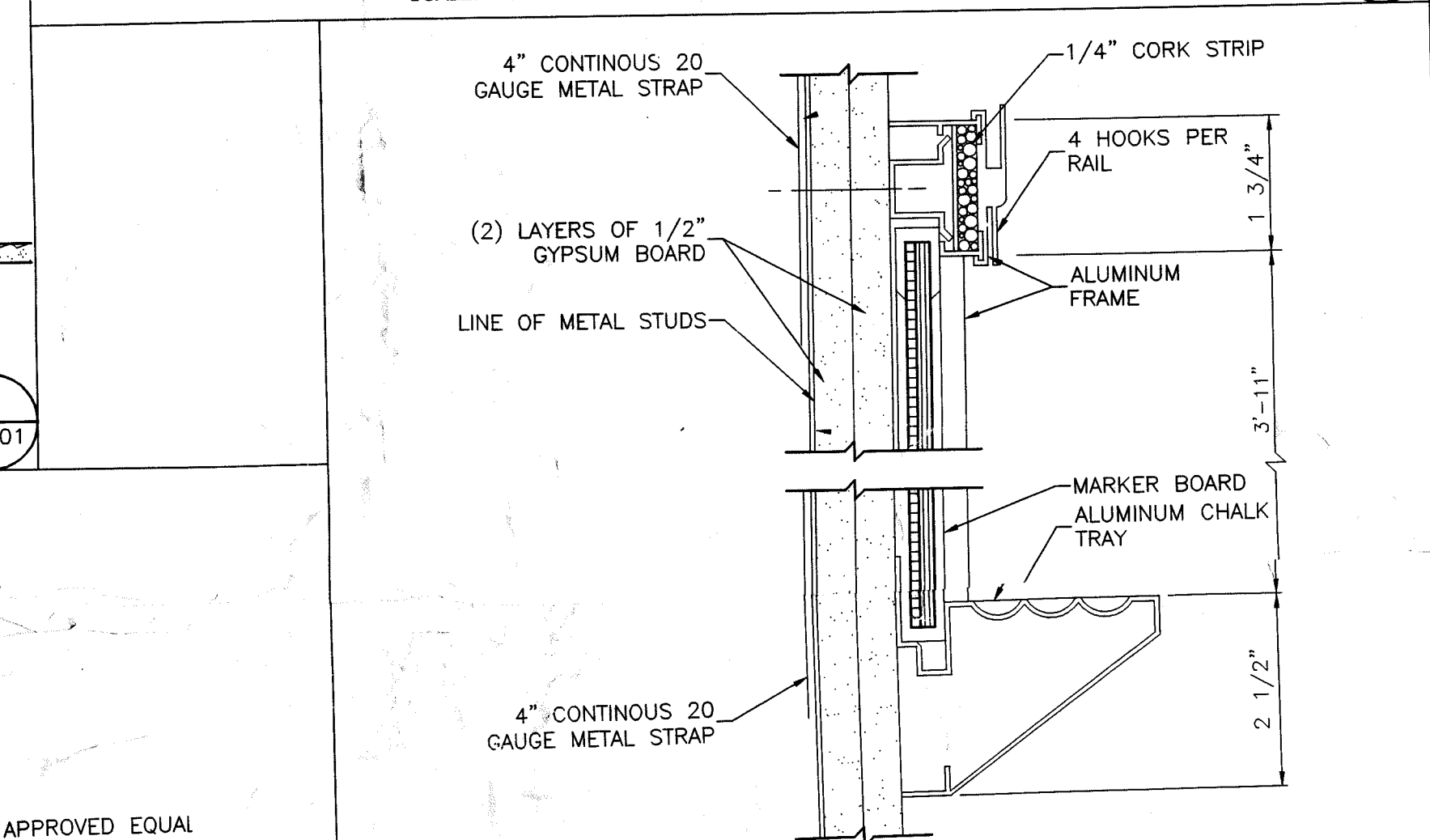
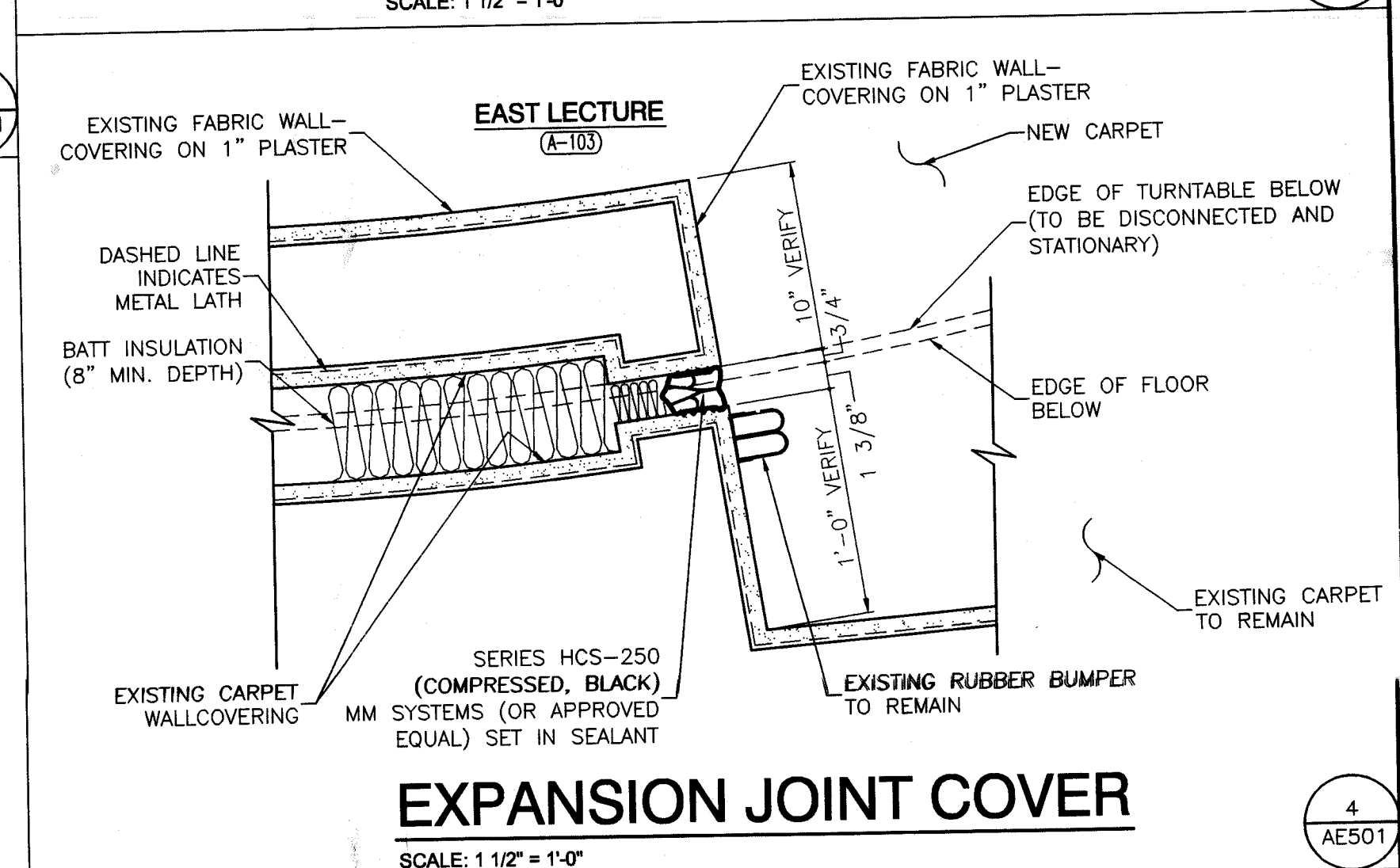
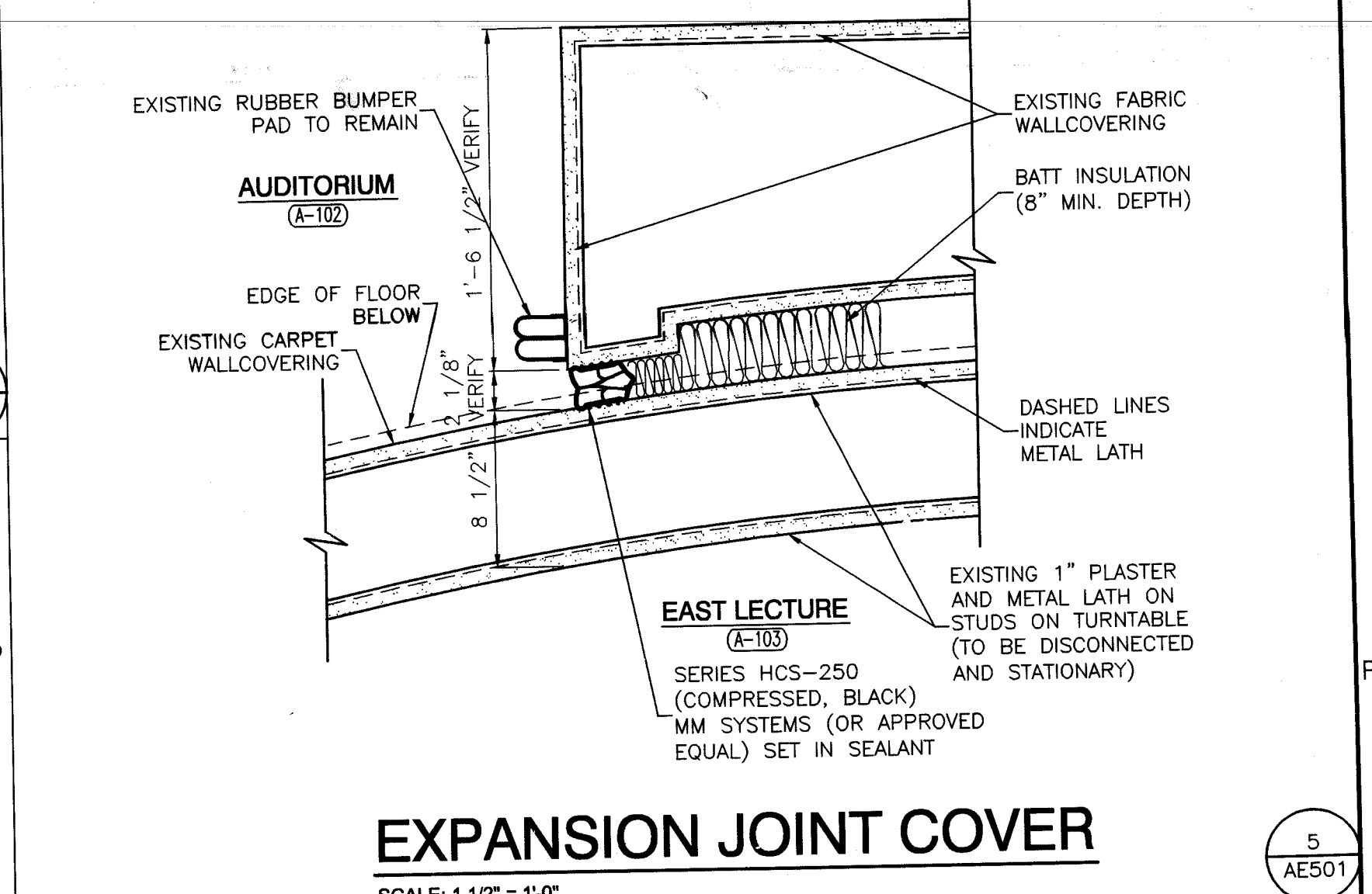

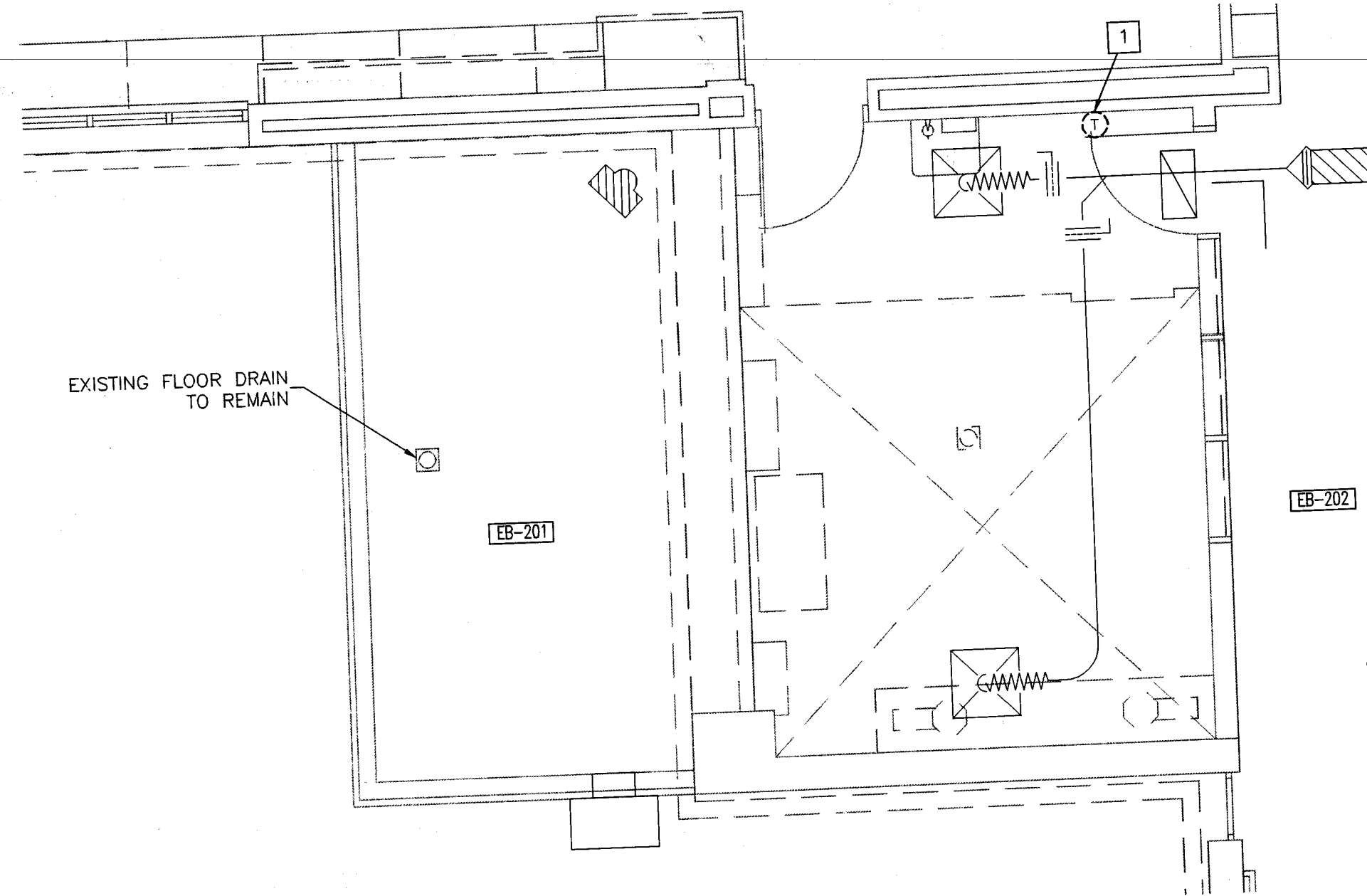

GREENHOUSE DEMOLITION PLAN

SCALE: 1/4" = 1'-0"

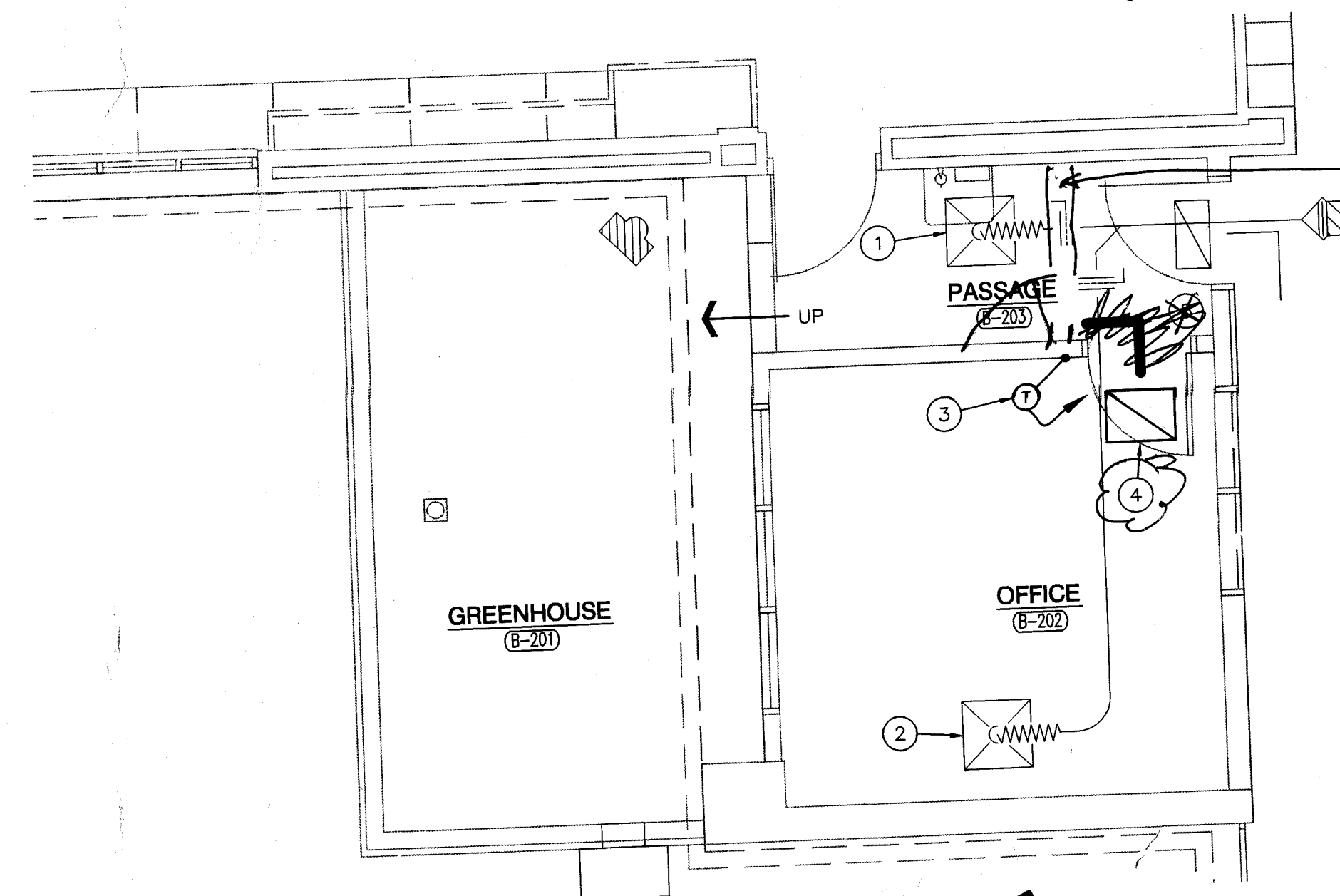

GREENHOUSE FLOOR PLAN

SCALE: 1/4" = 1'-0"

MECHANICAL NOTES:

1. THE MECHANICAL SUBCONTRACTOR SHALL VERIFY CONDITIONS AT THE JOB SITE AND SHALL ADJUST HIS WORK ACCORDING TO ANY VARIATIONS OR DEVIATIONS FROM THOSE SHOWN ON THE PLANS.
2. REFER TO OTHER DRAWINGS AND COORDINATE ALL WORK.
3. THE SUBCONTRACTOR SHALL GIVE ALL NOTICES AND COMPLY WITH ALL CODES, LAWS, ORDINANCES, RULES AND REGULATIONS AND ORDERS OF ANY PUBLIC AUTHORITY BEARING ON THE PERFORMANCE OF WORK AS DRAWN AND SPECIFIED.
4. THE SUBCONTRACTOR SHALL SECURE AND PAY FOR ALL PERMITS AND LICENSES NECESSARY FOR THE PROSECUTION OF THE WORK.
5. SUPPLY AND RETURN AIR DUCTWORK SHALL BE G-60 COATED GALVANIZED STEEL OF LOCK FORMING GRADE CONFORMING TO ASTM STANDARDS A-575 AND A-577. FABRICATE AND SUPPORT IN ACCORDANCE WITH SMACNA-HVAC DUCT CONSTRUCTION STANDARDS.

DEMOLITION PLAN NOTES:

(APPLY TO THIS SHEET ONLY)

1. REMOVE THERMOSTAT AND ASSOCIATED WIRING TO BOX. THERMOSTAT TO BE RELOCATED AS SHOWN.

PLAN NOTES: (APPLY TO THIS SHEET ONLY)

1. REBALANCE TO 100 CFM.
2. REBALANCE TO 200 CFM.
3. RELOCATED THERMOSTAT. INSTALL WITH NEW WIRING TO EXISTING VAV BOX. INSTALL THERMOSTAT AT APPROXIMATELY 4'-8" ABOVE FINISHED FLOOR.
4. INSTALL 24"x18" RAG USE TITUS MODEL 350 RL OR APPROVED EQUAL.

NEW WALL AND DOOR

**GIBRALTAR
DESIGN**
ARCHITECTURE • ENGINEERING • INTERIOR DESIGN

PROJECT

**FOLDING
BLEACHER
REPLACEMENT
& RELATED
WORK FOR MSD
LAWRENCE
TOWNSHIP**

MARION COUNTY, INDIANA

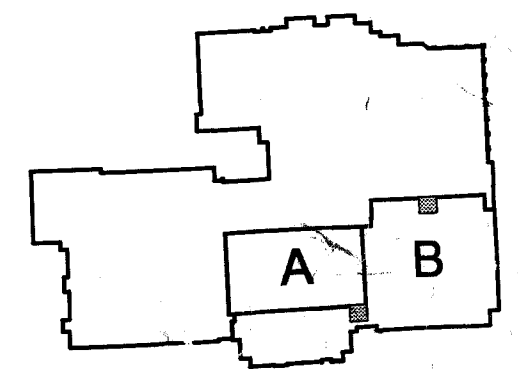

KEY PLAN

GIBRALTAR DESIGN

9102 N. Meridian St., Ste. 300
Indianapolis, IN 46260
Homepage www.GibraltarDesign.com
Email info@GibraltarDesign.com
Phone 317.580.5777 Fax 317.580.5778

PROJECT
03-301

DATE
04/10/03

COORDINATED BY
LDH

DRAWN BY
CSZ

CHECKED BY
LDH

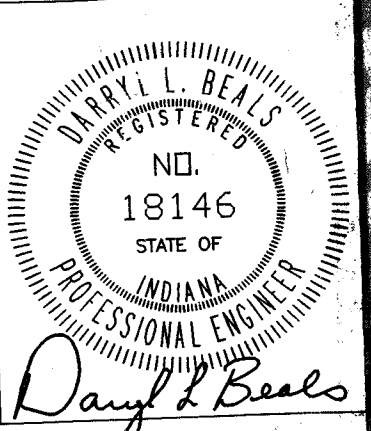

COPYRIGHT NOTICE:
THE CONCEPTS, DESIGNS, PLANS, DETAILS, ETC., SHOWN ON THIS DOCUMENT ARE THE PROPERTY OF GIBRALTAR DESIGN AND ARE NOT TO BE REPRODUCED OR USED IN ANY MANNER WITHOUT THE WRITTEN CONSENT OF GIBRALTAR DESIGN. THE OWNER MAY RETAIN COPIES FOR INFORMATION AND REFERENCE IN CONNECTION ONLY WITH THIS PROJECT.

REVISIONS

MARK	DATE	ISSUED FOR
	04/10/03	CD BID SET ISSUED

DRAWING
**LAWRENCE NORTH HIGH
SCHOOL
UNIT "B" SECOND FLOOR
GREENHOUSE PLAN**

PROJECT
**FOLDING BLEACHER REPLACEMENT &
RELATED WORK FOR MSD LAWRENCE
TOWNSHIP**

© GIBRALTAR DESIGN SHEET

LN M-401

PROJECT

FOLDING BLEACHER REPLACEMENT & RELATED WORK FOR MSD LAWRENCE TOWNSHIP

MARION COUNTY, INDIANA

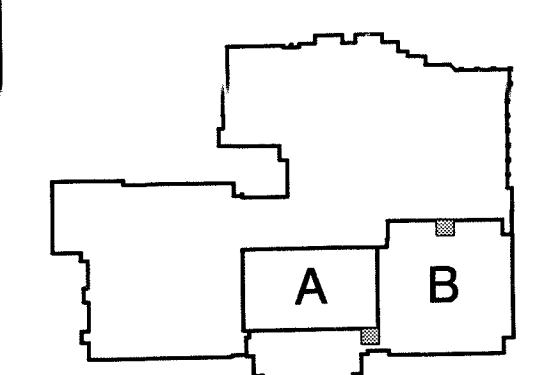

KEY PLAN

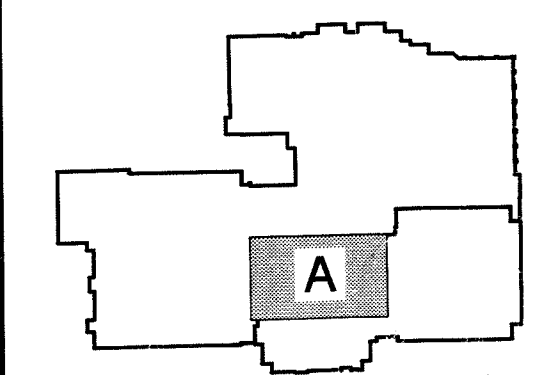

KEY PLAN

GIBALTAR DESIGN
9102 N. Meridian St., Ste. 300
Indianapolis, IN 46260
Homepage: www.GibraltarDesign.com
Email: info@GibraltarDesign.com
Phone: 317.580.5777 Fax: 317.580.5778

PROJECT 03-301
DATE 04/10/03
COORDINATED BY HCR
DRAWN BY HCR
CHECKED BY HCR

COPYRIGHT NOTICE:
THE CONCEPTS, DESIGNS, PLANS, DETAILS, ETC. SHOWN ON THIS DOCUMENT ARE THE PROPERTY OF GIBALTAR DESIGN AND WERE CREATED FOR USE ON THIS SPECIFIC PROJECT. NONE OF THIS INFORMATION SHALL BE USED BY ANY PERSON OR FIRM FOR ANY PURPOSE WITHOUT THE EXPRESS WRITTEN CONSENT OF GIBALTAR DESIGN. THE OWNER MAY RETAIN COPIES FOR INFORMATION AND REFERENCE IN CONNECTION ONLY WITH THIS PROJECT.

REVISIONS	MARK	DATE	ISSUED FOR
		04/10/03	CD BID SET ISSUED

DRAWING
LAWRENCE NORTH HIGH SCHOOL
UNIT "A" AND "B"
ELECTRICAL FLOOR PLANS

PROJECT
FOLDING BLEACHER REPLACEMENT & RELATED WORK FOR MSD LAWRENCE TOWNSHIP

© GIBALTAR DESIGN SHEET
LN E-101

PLAN NOTES:
(THESE NOTES APPLY TO THIS SHEET ONLY)

- REPLACE EXISTING 2 3/4" x 7 1/4" ALUMINUM SLOTTED COVER PLATE (McPhibin Model #93-05A) COMPLETE WITH NEW GLASS LENS. INSTALL NEW TYPE T-10, 40 WATT, 130-VOLT, CLEAR, 5000 HOUR-LEE BULBS. INSTALL NEW ALUMINUM COVER PLATE AND LENS AFTER NEW CARPET IS INSTALLED IN AISLES.
- ADD ONE 1" x 4" 2-DAMP-FLUORESCENT LIGHT FIXTURE IN NEW ENTRY WAY. ADD LIGHT SWITCH AT NEW DOOR FOR ENTRY WAY AND GREENHOUSE LIGHT FIXTURES. REWIRE CIRCUIT AS REQUIRED.
- ADD LIGHT SWITCH AT NEW DOOR FOR NEW CORRIDOR AND EXISTING GREENHOUSE. REWIRE CIRCUIT AS REQUIRED.
- ADD LIGHT SWITCH AT NEW DOOR FOR NEW OFFICE. REWIRE CIRCUIT TO SWITCH EXISTING LIGHT FIXTURES IN NEW OFFICE.
- ADD NEW RECEPTACLES TO EXISTING CIRCUIT IN NEW OFFICE.
- ADD NEW VOICE AND VOICE/DATA OUTLETS IN NEW OFFICE.
- ADD NEW HORN/STROBE IN NEW CORRIDOR AND NEW STROBE IN NEW OFFICE.
- REMOVE TWO THREE-WAY SWITCHES FROM NORTHEAST COLUMN AND RELOCATE TO NEW DOOR. REUSE EXISTING LIGHT FIXTURES.
- ADD TWO NEW THREE-WAY SWITCHES AT NEW DOOR. REWIRE CIRCUIT AS REQUIRED.
- ADD TWO NEW THREE-WAY SWITCHES AT NEW OFFICE. REUSE EXISTING LIGHT FIXTURES. REWIRE CIRCUIT AS REQUIRED.
- ADD NEW RECEPTACLES TO EXISTING CIRCUIT ON NEW WALL.
- ADD NEW STROBES IN NEW OFFICES.

10. CONTRACT 1 Sheet LN/E-101

- A. Plan Notes:
- Revise Plan Note 1 to read as follows: "Remove existing louvered cover panel (McPhibin Model #93-05A) with internal glass lens. Remove glass lens, protect and store for reinstallation. Straighten bent cover plate as much as possible. Clean cover plate with solvent and #000 steel wool. Clean and reinstall glass lens. Replace existing lamps with new type T-10, 130 volt, 40 watt clear lamp. Reinstall cover plates on existing fixtures after installation of carpeting is complete. Properly dispose of removed lamps."
 - Revise Plan Note 2 to read as follows: "Add one (1) 1' x 4' grid mounted fluorescent light fixture with earthquake clips in Entry as indicated. Fixture to have 0.150 inch thick #12 pattern acrylic lens, two (2) 32 watt T-8 lamps, and one (1) 277 volt electronic ballast. Fixture to be Daybrite Model 1DG232-FS19-277-1/2-EB, or equal."

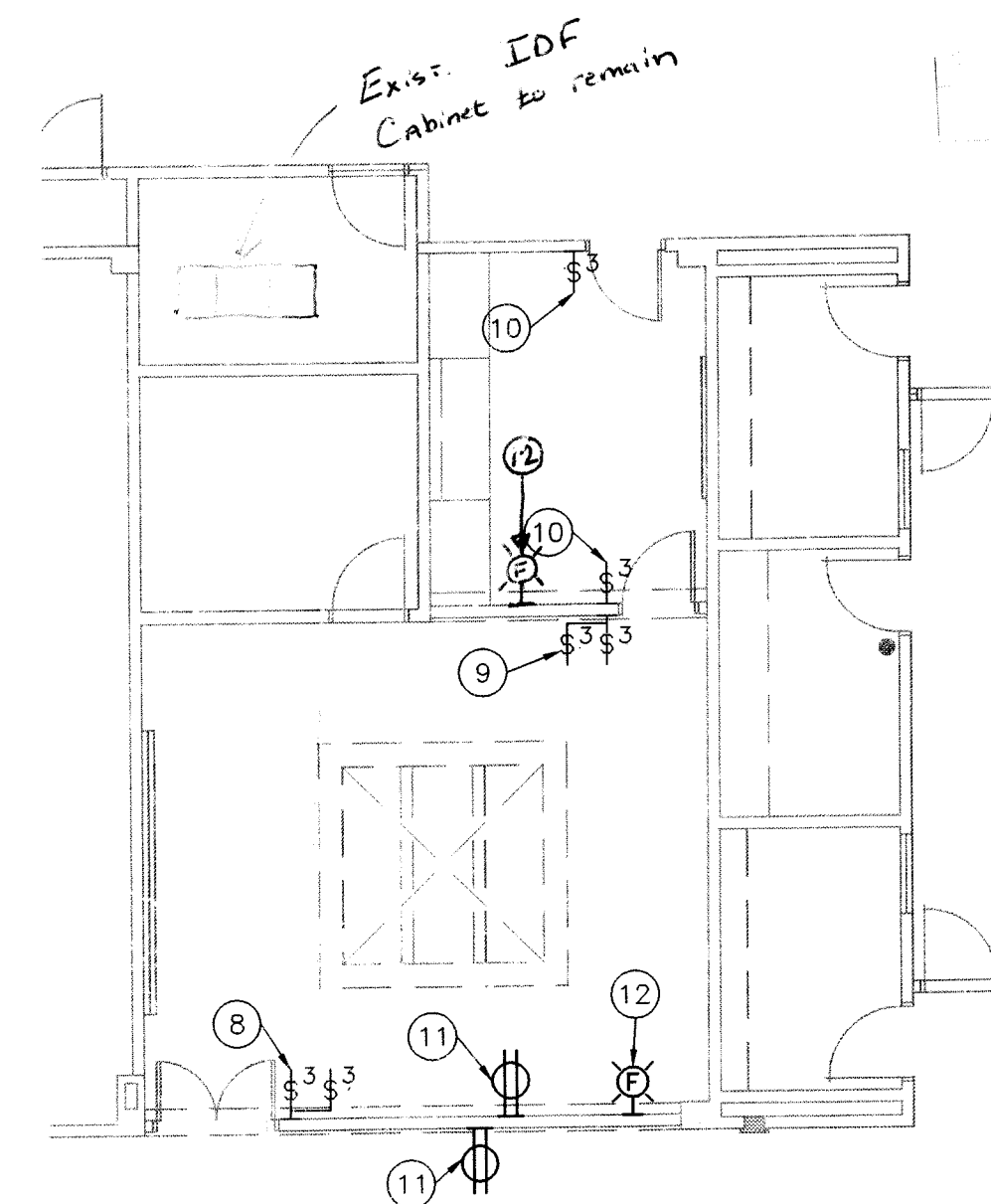

STAFF - UNIT "B" ELECTRICAL SECOND FLOOR PLAN
SCALE: 1/8" = 1'-0"

- B. Revise location of fire alarm notification appliance strobe light in new hallway north of B-202 to east wall as shown on attached drawing.
- C. Delete telephone outlet on east wall of B-202 as shown on attached drawing. Voice/data outlet shown on east wall of B-202 to contain one (1) voice jack and one (1) data jack. Refer to Specification Section 16742 included in this Addendum.
- D. Add "Existing IDF" designation to closet located to the southwest of renovated area in Unit B. This IDF serves area to northeast and B-202.
- E. Add a fire alarm notification appliance strobe on the east wall of the new room to the north of the existing IDF as shown on the attached drawing.

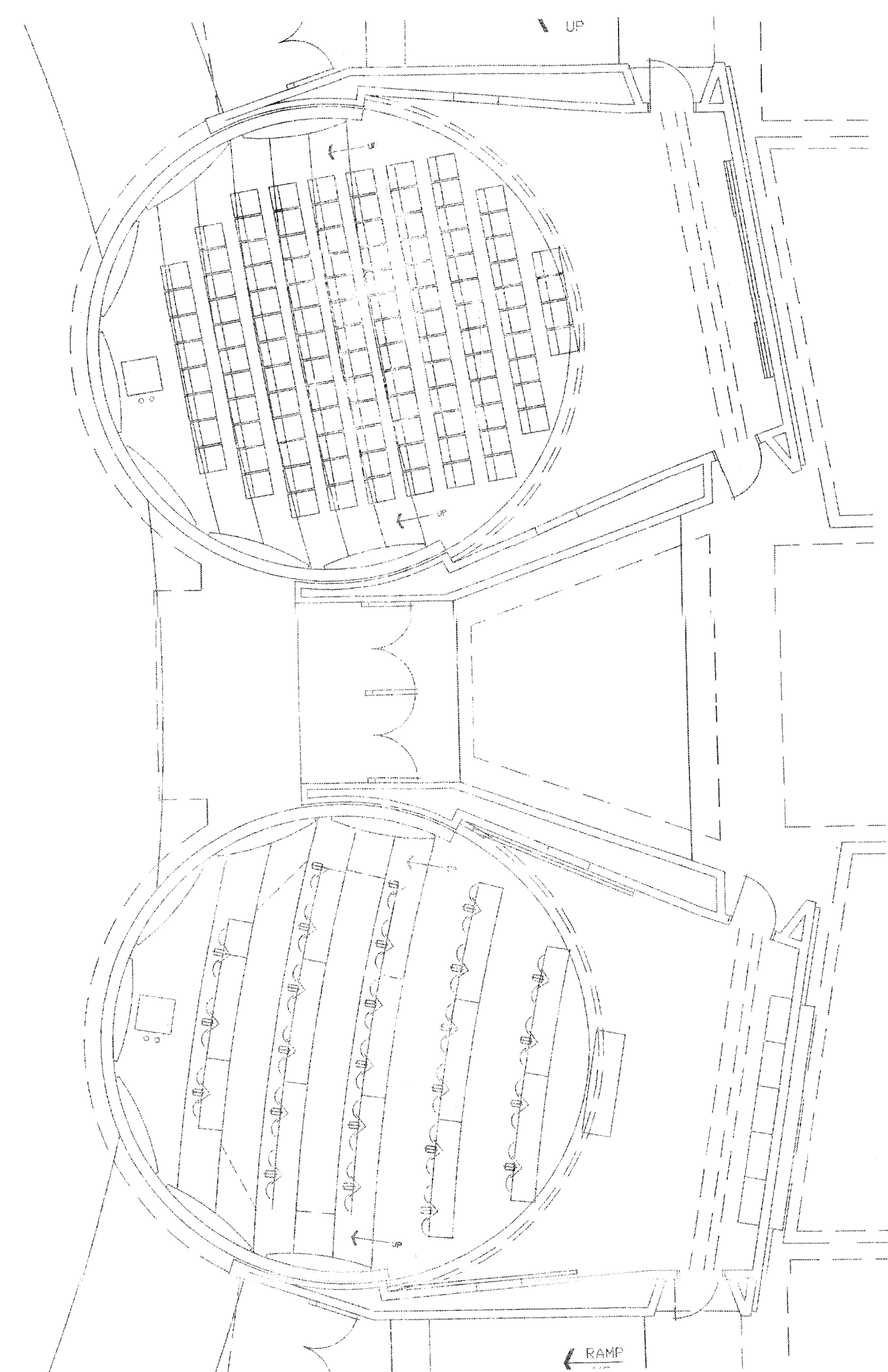

LECTURE ROOM - UNIT "A" ELECTRICAL FIRST FLOOR PLAN
SCALE: 1/8" = 1'-0"

GREENHOUSE - UNIT "B" ELECTRICAL SECOND FLOOR PLAN
SCALE: 1/8" = 1'-0"

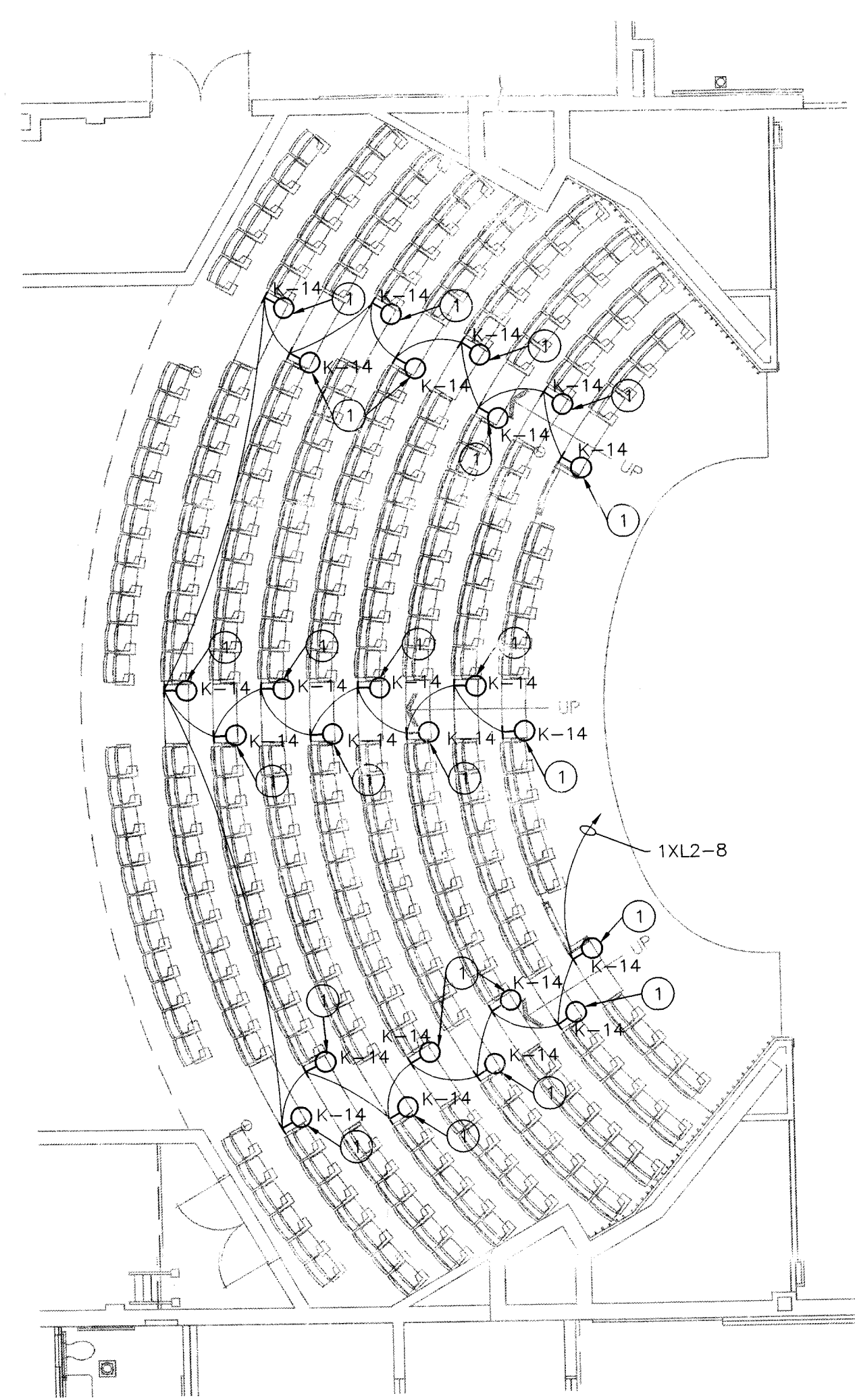
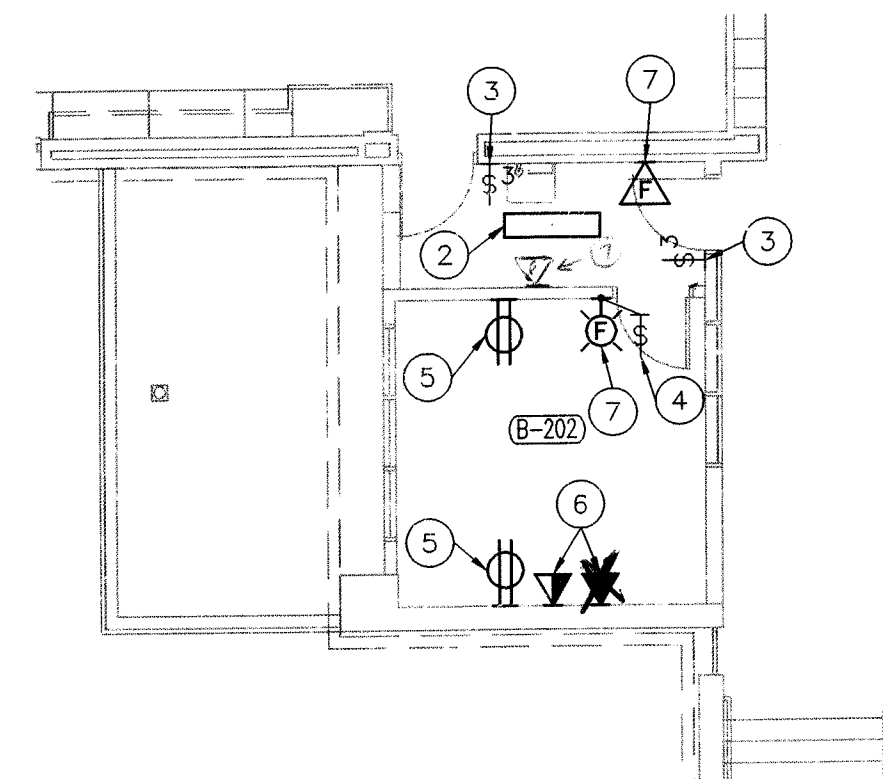

LITTLE THEATER - UNIT "A" ELECTRICAL FIRST FLOOR PLAN
SCALE: 1/8" = 1'-0"

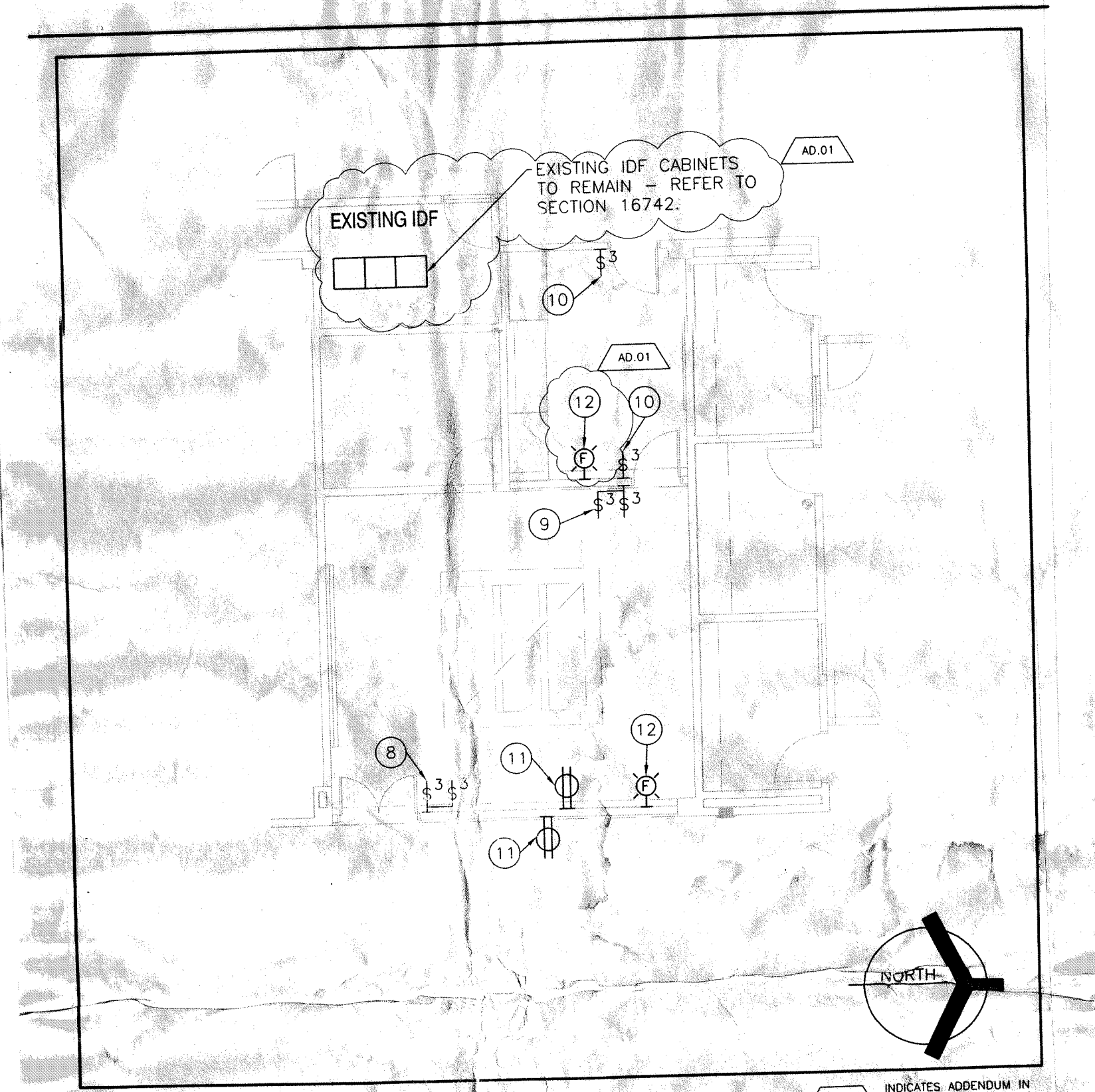

STAFF - UNIT "B" ELECTRICAL SECOND FLOOR PLAN
SCALE: 1/8" = 1'-0"

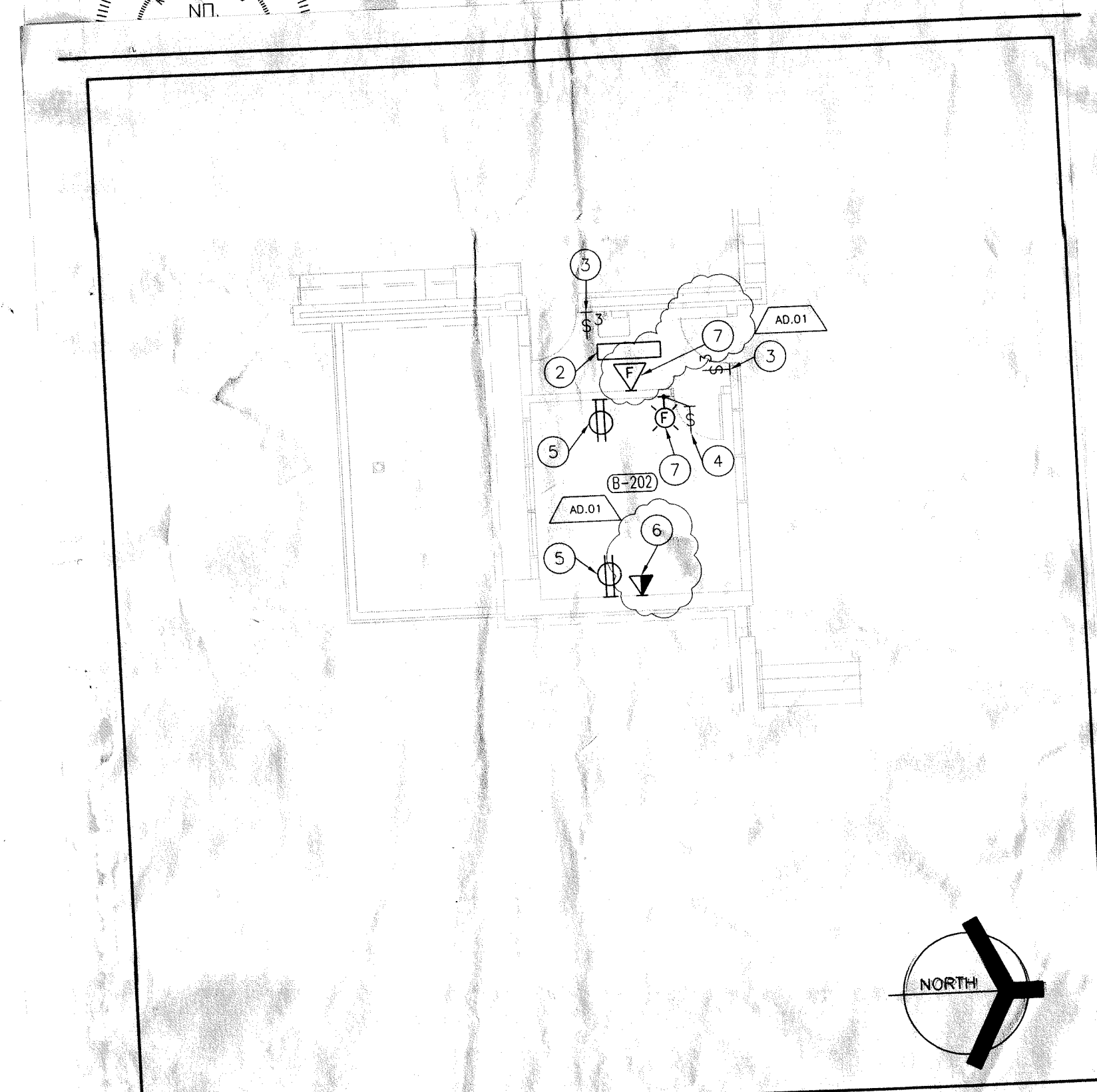

GREENHOUSE - UNIT "B" ELECTRICAL SECOND FLOOR PLAN
SCALE: 1/8" = 1'-0"

GIBALTAR DESIGN
ARCHITECTURE • ENGINEERING • INTERIOR DESIGN
AD. 01-5