

**ADDENDUM
NO. 02**

March 17, 2021

**Perry Township – Holder Field/PMS & PHS Kitchen Renovations
4355 E Stop 11 Road
Indianapolis, IN 46237**

TO: ALL BIDDERS OF RECORD

This Addendum forms a part of and modifies the Bidding Requirements, Contract Forms, Contract Conditions, the Specifications and the Drawings dated February 26, 2021, by Schmidt Associates. Acknowledge receipt of the Addendum in the space provided on the Bid Form. Failure to do so may subject the Bidder to disqualification.

This Addendum consists of Pages ADD 2-1, and attached Schmidt Associates Addendum No. 2, dated March 17, 2021 consisting of 3 pages, Drawing Sheets: H-K101.1, H-K102.1, H-K200.1, H-PP1A1.1, H-P-901.1, H-EP1A1.1, H-E-601.1.

ADDENDUM NO. 2

MARCH 17, 2021

PREPARED BY SCHMIDT ASSOCIATES FOR:
**HOLDER FIELD SOCCER COMPLEX & PERRY MERIDIAN MIDDLE SCHOOL AND
HIGH SCHOOL KITCHEN RENOVATIONS
PERRY TOWNSHIP SCHOOLS**

This Addendum consists of 3 Addendum pages and 7 attachment pages totaling 10 pages.

Acknowledge receipt of this Addendum by inserting its number on the Bid Form. Failure to do so may subject the Bid to disqualification. This Addendum is part of the Contract Documents.

Bidder is encouraged to verify with reprographer of record all Addenda issued (do not rely exclusively on third party plan room services).

PART 1 - CHANGES TO PRIOR ADDENDA (NOT APPLICABLE)

PART 2 - CHANGES TO THE PROJECT MANUAL

Modifications described herein shall be incorporated in the Project Manual. All other Work shall remain unchanged.

2.1 DIVISION 07 – THERMAL AND MOISTURE PROTECTION

A. Section 074113.16 “STANDING-SEAM METAL ROOF PANELS”

1. INSERT Subparagraph 2.2.B.1.j as follows:
“j. Metal Panel Systems, Inc.”

B. Section 074323 “THERMOPLASTIC POLYOLEFIN (TPO) ROOFING”

1. DELETE AND REPLACE Subparagraph 2.3.A.2 as follows:
“2. Exposed Face Color: Gray.”

2.2 DIVISION 08 – OPENINGS

A. Section 089516 “WALL VENTS”

1. ADD Subparagraph 2.2.A.1.q as follows:
“q. Pottorff; a division of PCI Industries, Inc.”
2. ADD Subparagraph 2.2.A.1.r as follows:
“r. NCA; a division of Metal Industries Inc.”

2.3 DIVISION 12 – FURNISHINGS

A. Section 123553.13 “METAL CASEWORK”

1. ADD Subparagraph 2.1.A.5. as follows:
“5. Airmaster Systems, Inc. Metal Casework.”

2.4 DIVISION 23 - HEATING, VENTILATING, AND AIR-CONDITIONING(HVAC)

A. Section 233300 “AIR DUCT ACCESSORIES”

1. ADD Text within Paragraphs 2.2.A, 2.3.A, and 2.4.A as follows:
“Add POTTORFF & NCA to list of acceptable manufacturers”

2.5 DIVISION 32 - EXTERIOR IMPROVEMENTS

A. Section 321823.99 “SYNTHETIC TURF PLAYING SURFACE”

1. MODIFY 2.2.H as follows:
Delete the sentence, “The infill shall be placed generally to a depth of 1-3/4”, leaving a void of 3/4” to the top of the fibers, depending on the manufacturer’s specific requirements.”

PART 3 - CHANGES TO THE DRAWINGS

Modifications described herein shall be incorporated in the Drawings. All other Work shall remain unchanged.

3.1 DRAWING SHEETS: ADDITIONS, DELETIONS AND REPLACEMENTS

DRAWING NO.	INDICATE ACTION: REPLACE (R), ADD (A), DELETE (D)
K-SERIES DRAWINGS	
H-K101.1	DELETE AND REPLACE
H-K102.1	DELETE AND REPLACE
H-K200.1	DELETE AND REPLACE
P-SERIES DRAWINGS	
H-PP1A1.1	DELETE AND REPLACE
H-P-901.1	DELETE AND REPLACE
E-SERIES DRAWINGS	
H-EP1A1.1	DELETE AND REPLACE
H-E-601.1	DELETE AND REPLACE

3.2 A-SERIES DRAWINGS

- #### A. Drawing Number A-001

1. DELETE AND REPLACE Building Summary as follows:

"This project consist of a 2,555 sq. ft. Concession/Restroom/Storage Building to be constructed at the soccer fields at Mary Bryan Elementary School. This building will be a 'seasonal' building to be used during soccer and lacrosse season and will be "winterized" in the off seasons. The building will be unconditioned, therefore the envelope is not subject to the requirements of the Indiana Energy Conservation Code. The building consists of a one story masonry structure with a concession area designed for three to four servers, men and women restrooms with capacity to serve up to 400 males and 200 females. The building also contains a family restroom which will serve an additional 50 people."

END OF ADDENDUM 2

AVAILABLE PROJECT INFORMATION

The following information is being made available to Bidders for informational purposes only and is not a part of the Addendum.

CONTRACTOR QUESTIONS

Q: It says alternating panels, but the drawing doesn't show alternating panels?

A: Refer to Spec 321823.99 - 2.2.D.11

Q: Would it be better if the owner picked the groomer they like and we all bid the same groomer?

A: We are not changing this as part of this project

Q: 3Rd party insured warranty. Is there a per field limit and an annual aggregate limit? We typically do 15 million per field and 15 million annual aggregate.

A: Refer to Spec 321823.99 - 1.9

Q: Can you please clarify submittals? Do we need to submit samples, etc?

A: Refer to Spec 321823.99 - 1.6.D

Q: If a land surveyor is provided by turf company?

A: Refer to multiple bid package summary

A: In the drawings they reference new soccer goal, and we would like to clarify the brand and type of goal they would like please.

A: Refer to Spec 116823.99

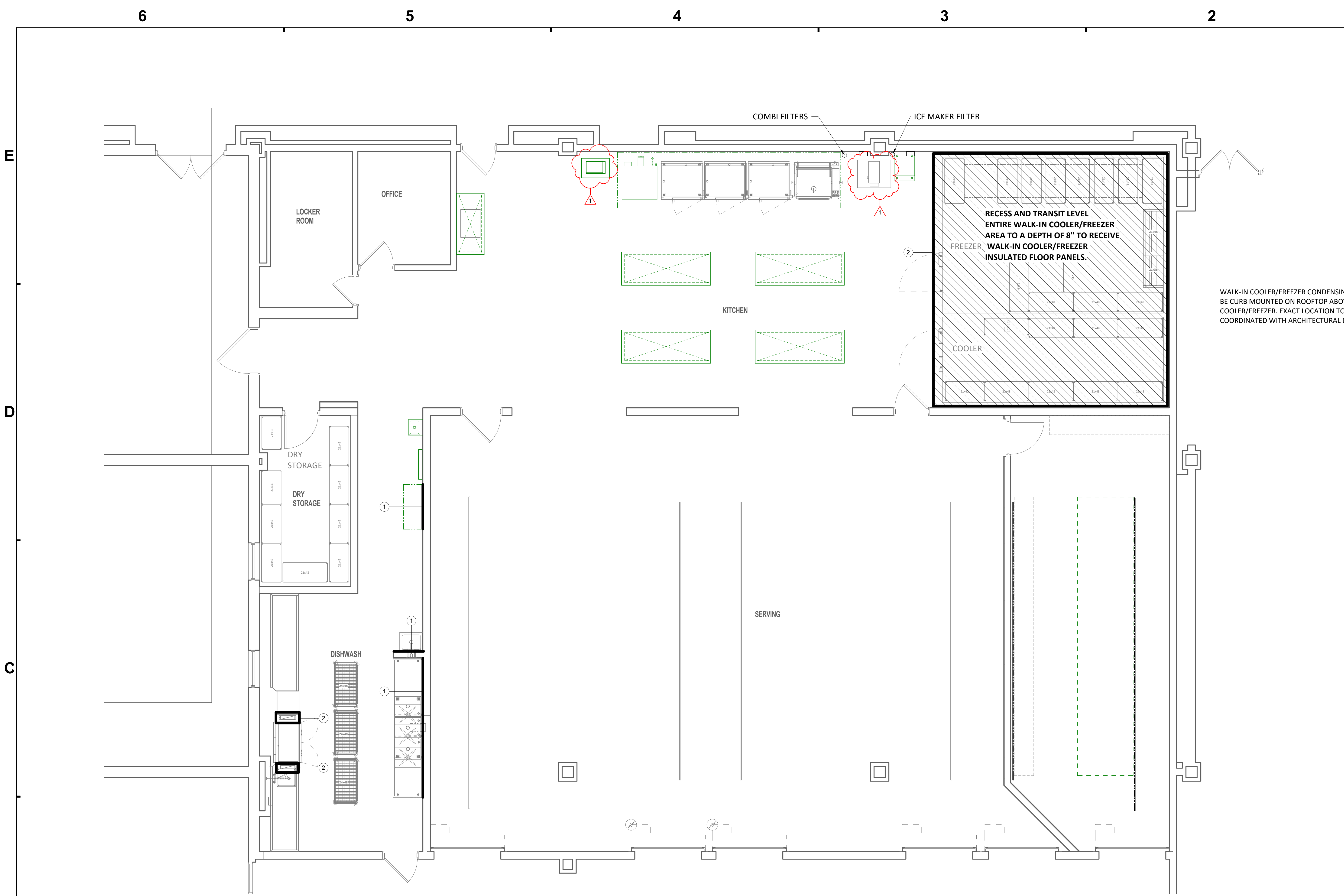

FOODSERVICE SPECIAL CONDITIONS
① LAYOUT
1/4" = 1'-0"

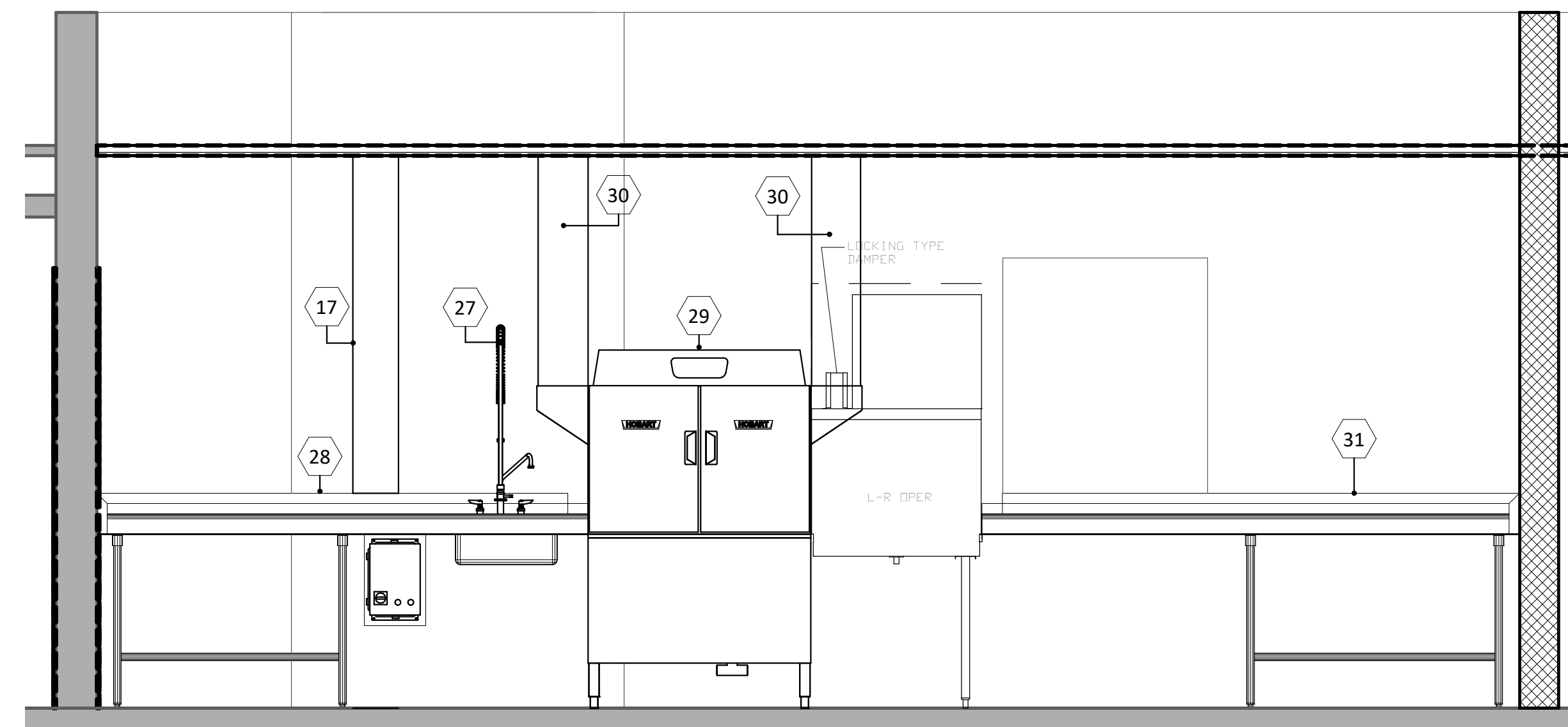

② Section 1
1/2" = 1'-0"

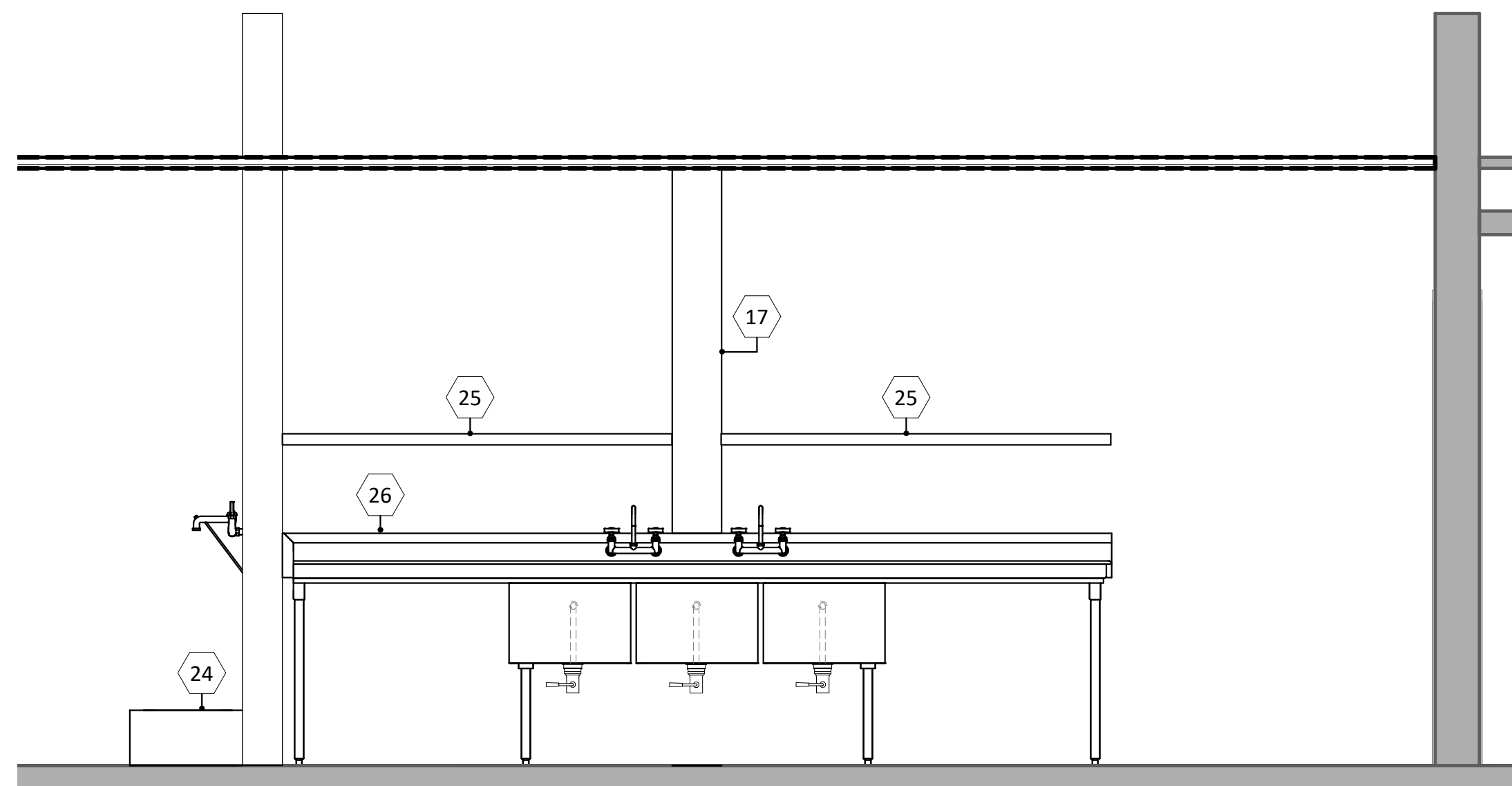

③ Section 2
1/2" = 1'-0"

SPECIAL CONDITIONS LAYOUT...

1. PROPERLY REINFORCE ALL WALLS AND/OR CEILINGS TO SUPPORT ALL WALL AND/OR CEILING SUPPORTED EQUIPMENT. ALL WALL BLOCKING TO BE MINIMUM 3/4" MARINE GRADE PLYWOOD OR 14 GAUGE GALVANIZED STEEL. WALL BLOCKING LENGTHS SHOWN ARE MINIMUM AND WALL BLOCKING SHALL ALWAYS EXTEND TO NEXT STUD OVER IN EACH DIRECTION.
2. PROVIDE BOX OUT IN CEILING GRID LAYOUT FOR EXHAUST SYSTEM HOODS AS SHOWN. (REFER TO EXHAUST VENTILATION SYSTEM DRAWINGS FOR MORE INFORMATION)

WALK-IN COOLER/FREEZER CONDENSING UNITS TO BE CURB MOUNTED ON ROOFTOP ABOVE WALK-IN COOLER/FREEZER. EXACT LOCATION TO BE COORDINATED WITH ARCHITECTURAL DRAWING SET.

RECESS AND TRANSIT LEVEL
ENTIRE WALK-IN COOLER/FREEZER
AREA TO A DEPTH OF 8" TO RECEIVE
WALK-IN COOLER/FREEZER
INSULATED FLOOR PANELS.

KITCHEN

SERVING

OFFICE

LOCKER ROOM

DRY STORAGE

DRY STORAGE

DISHWASH

COMBI FILTERS

ICE MAKER FILTER

FREEZER

COOLER



Project No. 2020-165.PMK
Project Date 02.26.2021
Produced D.K.

These Drawings and Specifications, and all copies thereof are and shall remain the property and copyright of the Architect. They shall be used only with respect to this Project and are not to be used on any other Project or Work without prior written permission from the Architect.

#	Revision	Date
A2	Addendum #2	03.17.2021

401 W. Meridian School Road
Indianapolis, IN 46217

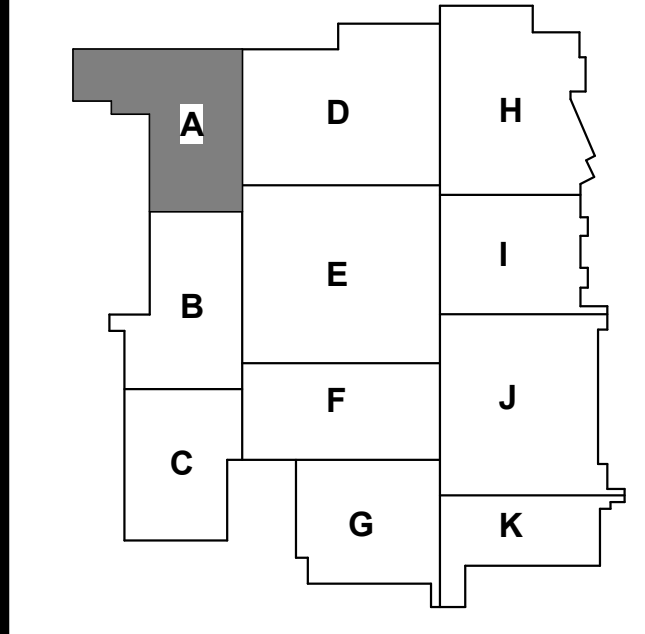

KEY PLAN

Perry Township Schools



Perry Township Schools

Perry Meridian High School Kitchen Renovations

FOODSERVICE SPECIAL CONDITIONS
TEMPORARY LAYOUT

H - K102.1

SCHMIDT ASSOCIATES

415 Massachusetts Avenue
Indianapolis, IN 46204
www.schmidt-arch.com

Project No. 2020-165.PMK
Project Date 02.26.2021
Produced D.K.

These Drawings and Specifications, and all copies thereof are and shall remain the property and copyright of the Architect. They shall be used only with respect to this Project and are not to be used on any other Project or Work without prior written permission from the Architect.

#RevisionDate

A2Addendum #203.17.2021

401 W. Meridian School Road
Indianapolis, IN 46217

A

B

C

D

E

F

G

H

I

J

K

KEY PLAN

Perry Township Schools

Perry Township Schools

Perry Meridian High School Kitchen Renovations

FOODSERVICE TEMPORARY EQUIPMENT SCHEDULE
H - K200.1

SCHMIDT ASSOCIATES

415 Massachusetts Avenue
Indianapolis, IN 46204
www.schmidt-arch.com

Project No. 2020-165.PMK
Project Date 02.26.2021
Produced D.K.

These Drawings and Specifications, and all copies thereof are and shall remain the property and copyright of the Architect. They shall be used only with respect to this Project and are not to be used on any other Project or Work without prior written permission from the Architect.

#RevisionDate

A2Addendum #203.17.2021

401 W. Meridian School Road
Indianapolis, IN 46217

A

B

C

D

E

F

G

H

I

J

K

KEY PLAN

Perry Township Schools

Perry Township Schools

Perry Meridian High School Kitchen Renovations

FOODSERVICE TEMPORARY EQUIPMENT SCHEDULE
H - K200.1

SCHMIDT ASSOCIATES

415 Massachusetts Avenue
Indianapolis, IN 46204
www.schmidt-arch.com

Project No. 2020-165.PMK
Project Date 02.26.2021
Produced D.K.

These Drawings and Specifications, and all copies thereof are and shall remain the property and copyright of the Architect. They shall be used only with respect to this Project and are not to be used on any other Project or Work without prior written permission from the Architect.

#RevisionDate

A2Addendum #203.17.2021

401 W. Meridian School Road
Indianapolis, IN 46217

A

B

C

D

E

F

G

H

I

J

K

KEY PLAN

Perry Township Schools

Perry Township Schools

Perry Meridian High School Kitchen Renovations

FOODSERVICE TEMPORARY EQUIPMENT SCHEDULE
H - K200.1

SCHMIDT ASSOCIATES

415 Massachusetts Avenue
Indianapolis, IN 46204
www.schmidt-arch.com

Project No. 2020-165.PMK
Project Date 02.26.2021
Produced D.K.

These Drawings and Specifications, and all copies thereof are and shall remain the property and copyright of the Architect. They shall be used only with respect to this Project and are not to be used on any other Project or Work without prior written permission from the Architect.

#RevisionDate

A2Addendum #203.17.2021

401 W. Meridian School Road
Indianapolis, IN 46217

A

B

C

D

E

F

G

H

I

J

K

KEY PLAN

Perry Township Schools

Perry Township Schools

Perry Meridian High School Kitchen Renovations

FOODSERVICE TEMPORARY EQUIPMENT SCHEDULE
H - K200.1

SCHMIDT ASSOCIATES

415 Massachusetts Avenue
Indianapolis, IN 46204
www.schmidt-arch.com

Project No. 2020-165.PMK
Project Date 02.26.2021
Produced D.K.

These Drawings and Specifications, and all copies thereof are and shall remain the property and copyright of the Architect. They shall be used only with respect to this Project and are not to be used on any other Project or Work without prior written permission from the Architect.

#RevisionDate

A2Addendum #203.17.2021

401 W. Meridian School Road
Indianapolis, IN 46217

A

B

C

D

E

F

G

H

I

J

K

KEY PLAN

Perry Township Schools

Perry Township Schools

Perry Meridian High School Kitchen Renovations

FOODSERVICE TEMPORARY EQUIPMENT SCHEDULE
H - K200.1

SCHMIDT ASSOCIATES

415 Massachusetts Avenue
Indianapolis, IN 46204
www.schmidt-arch.com

Project No. 2020-165.PMK
Project Date 02.26.2021
Produced D.K.

These Drawings and Specifications, and all copies thereof are and shall remain the property and copyright of the Architect. They shall be used only with respect to this Project and are not to be used on any other Project or Work without prior written permission from the Architect.

#RevisionDate

A2Addendum #203.17.2021

401 W. Meridian School Road
Indianapolis, IN 46217

A

B

C

D

E

F

G

H

I

J

K

KEY PLAN

Perry Township Schools

Perry Township Schools

Perry Meridian High School Kitchen Renovations

FOODSERVICE TEMPORARY EQUIPMENT SCHEDULE
H - K200.1

SCHMIDT ASSOCIATES

415 Massachusetts Avenue
Indianapolis, IN 46204
www.schmidt-arch.com

Project No. 2020-165.PMK
Project Date 02.26.2021
Produced D.K.

These Drawings and Specifications, and all copies thereof are and shall remain the property and copyright of the Architect. They shall be used only with respect to this Project and are not to be used on any other Project or Work without prior written permission from the Architect.

#RevisionDate

A2Addendum #203.17.2021

401 W. Meridian School Road
Indianapolis, IN 46217

A

B

C

D

E

F

G

H

I

J

K

KEY PLAN

Perry Township Schools

Perry Township Schools

Perry Meridian High School Kitchen Renovations

FOODSERVICE TEMPORARY EQUIPMENT SCHEDULE
H - K200.1

SCHMIDT ASSOCIATES

415 Massachusetts Avenue
Indianapolis, IN 46204
www.schmidt-arch.com

Project No. 2020-165.PMK
Project Date 02.26.2021
Produced D.K.

These Drawings and Specifications, and all copies thereof are and shall remain the property and copyright of the Architect. They shall be used only with respect to this Project and are not to be used on any other Project or Work without prior written permission from the Architect.

#RevisionDate

A2Addendum #203.17.2021

401 W. Meridian School Road
Indianapolis, IN 46217

A

B

C

D

E

F

G

H

I

J

K

KEY PLAN

Perry Township Schools

Perry Township Schools

Perry Meridian High School Kitchen Renovations

FOODSERVICE TEMPORARY EQUIPMENT SCHEDULE
H - K200.1

SCHMIDT ASSOCIATES

415 Massachusetts Avenue
Indianapolis, IN 46204
www.schmidt-arch.com

Project No. 2020-165.PMK
Project Date 02.26.2021
Produced D.K.

These Drawings and Specifications, and all copies thereof are and shall remain the property and copyright of the Architect. They shall be used only with respect to this Project and are not to be used on any other Project or Work without prior written permission from the Architect.

#RevisionDate

A2Addendum #203.17.2021

401 W. Meridian School Road
Indianapolis, IN 46217

A

B

C

D

E

F

G

H

I

J

K

KEY PLAN

Perry Township Schools

Perry Township Schools

Perry Meridian High School Kitchen Renovations

FOODSERVICE TEMPORARY EQUIPMENT SCHEDULE
H - K200.1

SCHMIDT ASSOCIATES

415 Massachusetts Avenue
Indianapolis, IN 46204
www.schmidt-arch.com

Project No. 2020-165.PMK
Project Date 02.26.2021
Produced D.K.

These Drawings and Specifications, and all copies thereof are and shall remain the property and copyright of the Architect. They shall be used only with respect to this Project and are not to be used on any other Project or Work without prior written permission from the Architect.

#RevisionDate

A2Addendum #203.17.2021

401 W. Meridian School Road
Indianapolis, IN 46217

A

B

C

D

E

F

G

H

I

J

K

KEY PLAN

Perry Township Schools

Perry Township Schools

Perry Meridian High School Kitchen Renovations

FOODSERVICE TEMPORARY EQUIPMENT SCHEDULE
H - K200.1

SCHMIDT ASSOCIATES

415 Massachusetts Avenue
Indianapolis, IN 46204
www.schmidt-arch.com

Project No. 2020-165.PMK
Project Date 02.26.2021
Produced D.K.

These Drawings and Specifications, and all copies thereof are and shall remain the property and copyright of the Architect. They shall be used only with respect to this Project and are not to be used on any other Project or Work without prior written permission from the Architect.

#RevisionDate

A2Addendum #203.17.2021

401 W. Meridian School Road
Indianapolis, IN 46217

A

B

C

D

E

F

G

H

I

J

K

KEY PLAN

Perry Township Schools

Perry Township Schools

Perry Meridian High School Kitchen Renovations

FOODSERVICE TEMPORARY EQUIPMENT SCHEDULE
H - K200.1

SCHMIDT ASSOCIATES

415 Massachusetts Avenue
Indianapolis, IN 46204
www.schmidt-arch.com

Project No. 2020-165.PMK
Project Date 02.26.2021
Produced D.K.

These Drawings and Specifications, and all copies thereof are and shall remain the property and copyright of the Architect. They shall be used only with respect to this Project and are not to be used on any other Project or Work without prior written permission from the Architect.

#RevisionDate

A2Addendum #203.17.2021

401 W. Meridian School Road
Indianapolis, IN 46217

A

B

C

D

E

F

G

H

I

J

K

KEY PLAN

Perry Township Schools

Perry Township Schools

Perry Meridian High School Kitchen Renovations

FOODSERVICE TEMPORARY EQUIPMENT SCHEDULE
H - K200.1

SCHMIDT ASSOCIATES

415 Massachusetts Avenue
Indianapolis, IN 46204
www.schmidt-arch.com

Project No. 2020-165.PMK
Project Date 02.26.2021
Produced D.K.

These Drawings and Specifications, and all copies thereof are and shall remain the property and copyright of the Architect. They shall be used only with respect to this Project and are not to be used on any other Project or Work without prior written permission from the Architect.

#RevisionDate

A2Addendum #203.17.2021

401 W. Meridian School Road
Indianapolis, IN 46217

A

B

C

D

E

F

G

H

I

J

K

KEY PLAN

Perry Township Schools

Perry Township Schools

Perry Meridian High School Kitchen Renovations

FOODSERVICE TEMPORARY EQUIPMENT SCHEDULE
H - K200.1

SCHMIDT ASSOCIATES

415 Massachusetts Avenue
Indianapolis, IN 46204
www.schmidt-arch.com

Project No. 2020-165.PMK
Project Date 02.26.2021
Produced D.K.

These Drawings and Specifications, and all copies thereof are and shall remain the property and copyright of the Architect. They shall be used only with respect to this Project and are not to be used on any other Project or Work without prior written permission from the Architect.

#RevisionDate

A2Addendum #203.17.2021

401 W. Meridian School Road
Indianapolis, IN 46217

A

B

C

D

E

F

G

H

I

J

K

KEY PLAN

Perry Township Schools

Perry Township Schools

Perry Meridian High School Kitchen Renovations

FOODSERVICE TEMPORARY EQUIPMENT SCHEDULE
H - K200.1

SCHMIDT ASSOCIATES

415 Massachusetts Avenue
Indianapolis, IN 46204
www.schmidt-arch.com

Project No. 2020-165.PMK
Project Date 02.26.2021
Produced D.K.

These Drawings and Specifications, and all copies thereof are and shall remain the property and copyright of the Architect. They shall be used only with respect to this Project and are not to be used on any other Project or Work without prior written permission from the Architect.

#RevisionDate

A2Addendum #203.17.2021

401 W. Meridian School Road
Indianapolis, IN 46217

A

B

C

D

E

F

G

H

I

J

K

KEY PLAN

Perry Township Schools

Perry Township Schools

Perry Meridian High School Kitchen Renovations

FOODSERVICE TEMPORARY EQUIPMENT SCHEDULE
H - K200.1

SCHMIDT ASSOCIATES

415 Massachusetts Avenue
Indianapolis, IN 46204
www.schmidt-arch.com

Project No. 2020-165.PMK
Project Date 02.26.2021
Produced D.K.

These Drawings and Specifications, and all copies thereof are and shall remain the property and copyright of the Architect. They shall be used only with respect to this Project and are not to be used on any other Project or Work without prior written permission from the Architect.

#RevisionDate

A2Addendum #203.17.2021

401 W. Meridian School Road
Indianapolis, IN 46217

A

B

C

D

E

F

G

H

I

J

K

KEY PLAN

Perry Township Schools

Perry Township Schools

Perry Meridian High School Kitchen Renovations

FOODSERVICE TEMPORARY EQUIPMENT SCHEDULE
H - K200.1

SCHMIDT ASSOCIATES

415 Massachusetts Avenue
Indianapolis, IN 46204
www.schmidt-arch.com

Project No. 2020-165.PMK
Project Date 02.26.2021
Produced D.K.

These Drawings and Specifications, and all copies thereof are and shall remain the property and copyright of the Architect. They shall be used only with respect to this Project and are not to be used on any other Project or Work without prior written permission from the Architect.

#RevisionDate

A2Addendum #203.17.2021

401 W. Meridian School Road
Indianapolis, IN 46217

A

B

C

D

E

F

G

H

I

J

K

KEY PLAN

Perry Township Schools

Perry Township Schools

Perry Meridian High School Kitchen Renovations

FOODSERVICE TEMPORARY EQUIPMENT SCHEDULE
H - K200.1

SCHMIDT ASSOCIATES

415 Massachusetts Avenue
Indianapolis, IN 46204
www.schmidt-arch.com

Project No. 2020-165.PMK
Project Date 02.26.2021
Produced D.K.

These Drawings and Specifications, and all copies thereof are and shall remain the property and copyright of the Architect. They shall be used only with respect to this Project and are not to be used on any other Project or Work without prior written permission from the Architect.

#RevisionDate

A2Addendum #203.17.2021

401 W. Meridian School Road
Indianapolis, IN 46217

A

B

C

D

E

F

G

H

I

J

K

KEY PLAN

Perry Township Schools

Perry Township Schools

Perry Meridian High School Kitchen Renovations

FOODSERVICE TEMPORARY EQUIPMENT SCHEDULE
H - K200.1

SCHMIDT ASSOCIATES

415 Massachusetts Avenue
Indianapolis, IN 46204
www.schmidt-arch.com

Project No. 2020-165.PMK
Project Date 02.26.2021
Produced D.K.

These Drawings and Specifications, and all copies thereof are and shall remain the property and copyright of the Architect. They shall be used only with respect to this Project and are not to be used on any other Project or Work without prior written permission from the Architect.

#RevisionDate

A2Addendum #203.17.2021

401 W. Meridian School Road
Indianapolis, IN 46217

A

B

C

D

E

F

G

H

I

J

K

KEY PLAN

Perry Township Schools

Perry Township Schools

Perry Meridian High School Kitchen Renovations

FOODSERVICE TEMPORARY EQUIPMENT SCHEDULE
H - K200.1

SCHMIDT ASSOCIATES

415 Massachusetts Avenue
Indianapolis, IN 46204
www.schmidt-arch.com

Project No. 2020-165.PMK
Project Date 02.26.2021
Produced D.K.

These Drawings and Specifications, and all copies thereof are and shall remain the property and copyright of the Architect. They shall be used only with respect to this Project and are not to be used on any other Project or Work without prior written permission from the Architect.

#RevisionDate

A2Addendum #203.17.2021

401 W. Meridian School Road
Indianapolis, IN 46217

A

B

C

D

E

F

G

H

I

J

K

KEY PLAN

Perry Township Schools

Perry Township Schools

Perry Meridian High School Kitchen Renovations

FOODSERVICE TEMPORARY EQUIPMENT SCHEDULE
H - K200.1

SCHMIDT ASSOCIATES

415 Massachusetts Avenue
Indianapolis, IN 46204
www.schmidt-arch.com

Project No. 2020-165.PMK
Project Date 02.26.2021
Produced D.K.

These Drawings and Specifications, and all copies thereof are and shall remain the property and copyright of the Architect. They shall be used only with respect to this Project and are not to be used on any other Project or Work without prior written permission from the Architect.

#RevisionDate

A2Addendum #203.17.2021

401 W. Meridian School Road
Indianapolis, IN 46217

A

B

C

D

E

F

G

H

I

J

K

KEY PLAN

Perry Township Schools

Perry Township Schools

Perry Meridian High School Kitchen Renovations

FOODSERVICE TEMPORARY EQUIPMENT SCHEDULE
H - K200.1

SCHMIDT ASSOCIATES

415 Massachusetts Avenue
Indianapolis, IN 46204
www.schmidt-arch.com

Project No. 2020-165.PMK
Project Date 02.26.2021
Produced D.K.

These Drawings and Specifications, and all copies thereof are and shall remain the property and copyright of the Architect. They shall be used only with respect to this Project and are not to be used on any other Project or Work without prior written permission from the Architect.

#RevisionDate

A2Addendum #203.17.2021

401 W. Meridian School Road
Indianapolis, IN 46217

A

B

C

D

E

F

G

H

I

J

K

KEY PLAN

Perry Township Schools

Perry Township Schools

Perry Meridian High School Kitchen Renovations

FOODSERVICE TEMPORARY EQUIPMENT SCHEDULE
H - K200.1

SCHMIDT ASSOCIATES

415 Massachusetts Avenue
Indianapolis, IN 46204
www.schmidt-arch.com

Project No. 2020-165.PMK
Project Date 02.26.2021
Produced D.K.

These Drawings and Specifications, and all copies thereof are and shall remain the property and copyright of the Architect. They shall be used only with respect to this Project and are not to be used on any other Project or Work without prior written permission from the Architect.

#RevisionDate

A2Addendum #203.17.2021

401 W. Meridian School Road
Indianapolis, IN 46217

A

B

C

D

E

F

G

H

I

J

K

KEY PLAN

Perry Township Schools

Perry Township Schools

Perry Meridian High School Kitchen Renovations

FOODSERVICE TEMPORARY EQUIPMENT SCHEDULE
H - K200.1

SCHMIDT ASSOCIATES

415 Massachusetts Avenue
Indianapolis, IN 46204
www.schmidt-arch.com

Project No. 2020-165.PMK
Project Date 02.26.2021
Produced D.K.

These Drawings and Specifications, and all copies thereof are and shall remain the property and copyright of the Architect. They shall be used only with respect to this Project and are not to be used on any other Project or Work without prior written permission from the Architect.

#RevisionDate

A2Addendum #203.17.2021

401 W. Meridian School Road
Indianapolis, IN 46217

A

B

C

D

E

F

G

H

I

J

K

KEY PLAN

Perry Township Schools

Perry Township Schools

Perry Meridian High School Kitchen Renovations

FOODSERVICE TEMPORARY EQUIPMENT SCHEDULE
H - K200.1

SCHMIDT ASSOCIATES

415 Massachusetts Avenue
Indianapolis, IN 46204
www.schmidt-arch.com

Project No. 2020-165.PMK
Project Date 02.26.2021
Produced D.K.

These Drawings and Specifications, and all copies thereof are and shall remain the property and copyright of the Architect. They shall be used only with respect to this Project and are not to be used on any other Project or Work without prior written permission from the Architect.

#RevisionDate

A2Addendum #203.17.2021

401 W. Meridian School Road
Indianapolis, IN 46217

A

B

C

D

E

F

G

H

I

J

K

KEY PLAN

Perry Township Schools

Perry Township Schools

Perry Meridian High School Kitchen Renovations

FOODSERVICE TEMPORARY EQUIPMENT SCHEDULE
H - K200.1

SCHMIDT ASSOCIATES

415 Massachusetts Avenue
Indianapolis, IN 46204
www.schmidt-arch.com

Project No. 2020-165.PMK
Project Date 02.26.2021
Produced D.K.

These Drawings and Specifications, and all copies thereof are and shall remain the property and copyright of the Architect. They shall be used only with respect to this Project and are not to be used on any other Project or Work without prior written permission from the Architect.

#RevisionDate

A2Addendum #203.17.2021

401 W. Meridian School Road
Indianapolis, IN 46217

A

B

C

D

E

F

G

H

I

J

K

KEY PLAN

Perry Township Schools

Perry Township Schools

Perry Meridian High School Kitchen Renovations

FOODSERVICE TEMPORARY EQUIPMENT SCHEDULE
H - K200.1

SCHMIDT ASSOCIATES

415 Massachusetts Avenue
Indianapolis, IN 46204
www.schmidt-arch.com

Project No. 2020-165.PMK
Project Date 02.26.2021
Produced D.K.

These Drawings and Specifications, and all copies thereof are and shall remain the property and copyright of the Architect. They shall be used only with respect to this Project and are not to be used on any other Project or Work without prior written permission from the Architect.

#RevisionDate

A2Addendum #203.17.2021

401 W. Meridian School Road
Indianapolis, IN 46217

A

B

C

D

E

F

G

H

I

J

K

KEY PLAN

Perry Township Schools

Perry Township Schools

Perry Meridian High School Kitchen Renovations

FOODSERVICE TEMPORARY EQUIPMENT SCHEDULE
H - K200.1

SCHMIDT ASSOCIATES

415 Massachusetts Avenue
Indianapolis, IN 46204
www.schmidt-arch.com

Project No. 2020-165.PMK
Project Date 02.26.2021
Produced D.K.

These Drawings and Specifications, and all copies thereof are and shall remain the property and copyright of the Architect. They shall be used only with respect to this Project and are not to be used on any other Project or Work without prior written permission from the Architect.

#RevisionDate

A2Addendum #203.17.2021

401 W. Meridian School Road
Indianapolis, IN 46217

A

B

C

D

E

F

G

H

I

J

K

KEY PLAN

Perry Township Schools

Perry Township Schools

Perry Meridian High School Kitchen Renovations

FOODSERVICE TEMPORARY EQUIPMENT SCHEDULE
H - K200.1

SCHMIDT ASSOCIATES

415 Massachusetts Avenue
Indianapolis, IN 46204
www.schmidt-arch.com

Project No. 2020-165.PMK
Project Date 02.26.2021
Produced D.K.

These Drawings and Specifications, and all copies thereof are and shall remain the property and copyright of the Architect. They shall be used only with respect to this Project and are not to be used on any other Project or Work without prior written permission from the Architect.

#RevisionDate

A2Addendum #203.17.2021

401 W. Meridian School Road
Indianapolis, IN 46217

A

B

C

D

E

F

G

H

I

J

K

KEY PLAN

Perry Township Schools

Perry Township Schools

Perry Meridian High School Kitchen Renovations

FOODSERVICE TEMPORARY EQUIPMENT SCHEDULE
H - K200.1

SCHMIDT ASSOCIATES

415 Massachusetts Avenue
Indianapolis, IN 46204
www.schmidt-arch.com

Project No. 2020-165.PMK
Project Date 02.26.2021
Produced D.K.

These Drawings and Specifications, and all copies thereof are and shall remain the property and copyright of the Architect. They shall be used only with respect to this Project and are not to be used on any other Project or Work without prior written permission from the Architect.

#RevisionDate

A2Addendum #203.17.2021

401 W. Meridian School Road
Indianapolis, IN 46217

A

B

C

D

E

F

G

H

I

J

K

KEY PLAN

Perry Township Schools

Perry Township Schools

Perry Meridian High School Kitchen Renovations

FOODSERVICE TEMPORARY EQUIPMENT SCHEDULE
H - K200.1

SCHMIDT ASSOCIATES

415 Massachusetts Avenue
Indianapolis, IN 46204
www.schmidt-arch.com

Project No. 2020-165.PMK
Project Date 02.26.2021
Produced D.K.

These Drawings and Specifications, and all copies thereof are and shall remain the property and copyright of the Architect. They shall be used only with respect to this Project and are not to be used on any other Project or Work without prior written permission from the Architect.

#RevisionDate

A2Addendum #203.17.2021

401 W. Meridian School Road
Indianapolis, IN 46217

A

B

C

D

E

F

G

H

I

J

K

KEY PLAN

Perry Township Schools

Perry Township Schools

Perry Meridian High School Kitchen Renovations

FOODSERVICE TEMPORARY EQUIPMENT SCHEDULE
H - K200.1

SCHMIDT ASSOCIATES

415 Massachusetts Avenue
Indianapolis, IN 46204
www.schmidt-arch.com

Project No. 2020-165.PMK
Project Date 02.26.2021
Produced D.K.

These Drawings and Specifications, and all copies thereof are and shall remain the property and copyright of the Architect. They shall be used only with respect to this Project and are not to be used on any other Project or Work without prior written permission from the Architect.

#RevisionDate

A2Addendum #203.17.2021

401 W. Meridian School Road
Indianapolis, IN 4

6 5 4 3 2 1

E

D

C

B

A

144741-1, 144741-2, 144741-3, 144741-4, 144741-5, 144741-6, 144741-7, 144741-8, 144741-9, 144741-10, 144741-11, 144741-12, 144741-13, 144741-14, 144741-15, 144741-16, 144741-17, 144741-18, 144741-19, 144741-20, 144741-21, 144741-22, 144741-23, 144741-24, 144741-25, 144741-26, 144741-27, 144741-28, 144741-29, 144741-30, 144741-31, 144741-32, 144741-33, 144741-34, 144741-35, 144741-36, 144741-37, 144741-38, 144741-39, 144741-40, 144741-41, 144741-42, 144741-43, 144741-44, 144741-45, 144741-46, 144741-47, 144741-48, 144741-49, 144741-50, 144741-51, 144741-52, 144741-53, 144741-54, 144741-55, 144741-56, 144741-57, 144741-58, 144741-59, 144741-60, 144741-61, 144741-62, 144741-63, 144741-64, 144741-65, 144741-66, 144741-67, 144741-68, 144741-69, 144741-70, 144741-71, 144741-72, 144741-73, 144741-74, 144741-75, 144741-76, 144741-77, 144741-78, 144741-79, 144741-80, 144741-81, 144741-82, 144741-83, 144741-84, 144741-85, 144741-86, 144741-87, 144741-88, 144741-89, 144741-90, 144741-91, 144741-92, 144741-93, 144741-94, 144741-95, 144741-96, 144741-97, 144741-98, 144741-99, 144741-100

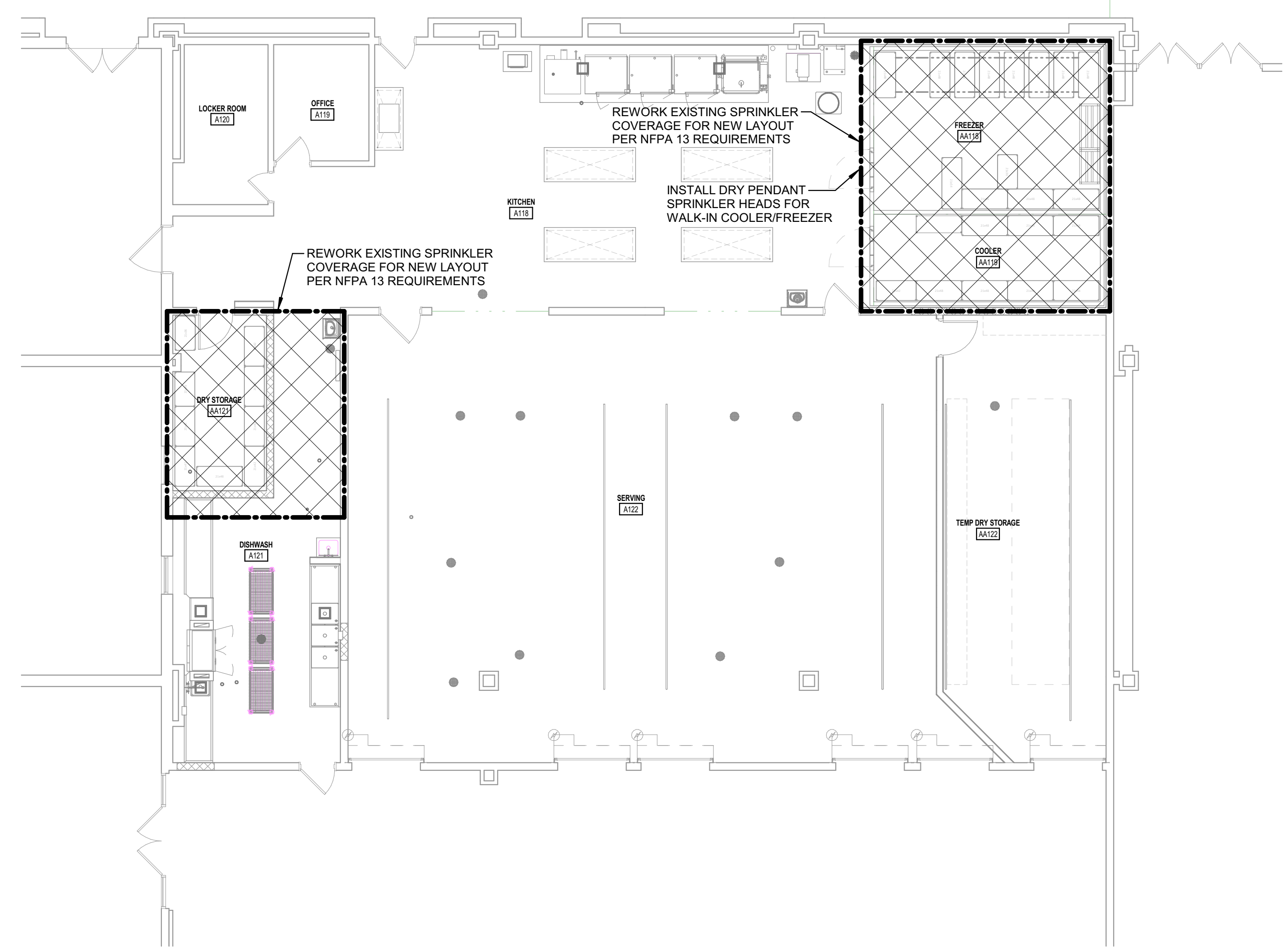

4D FIRE PROTECTION PLAN
1/8" = 1'-0"

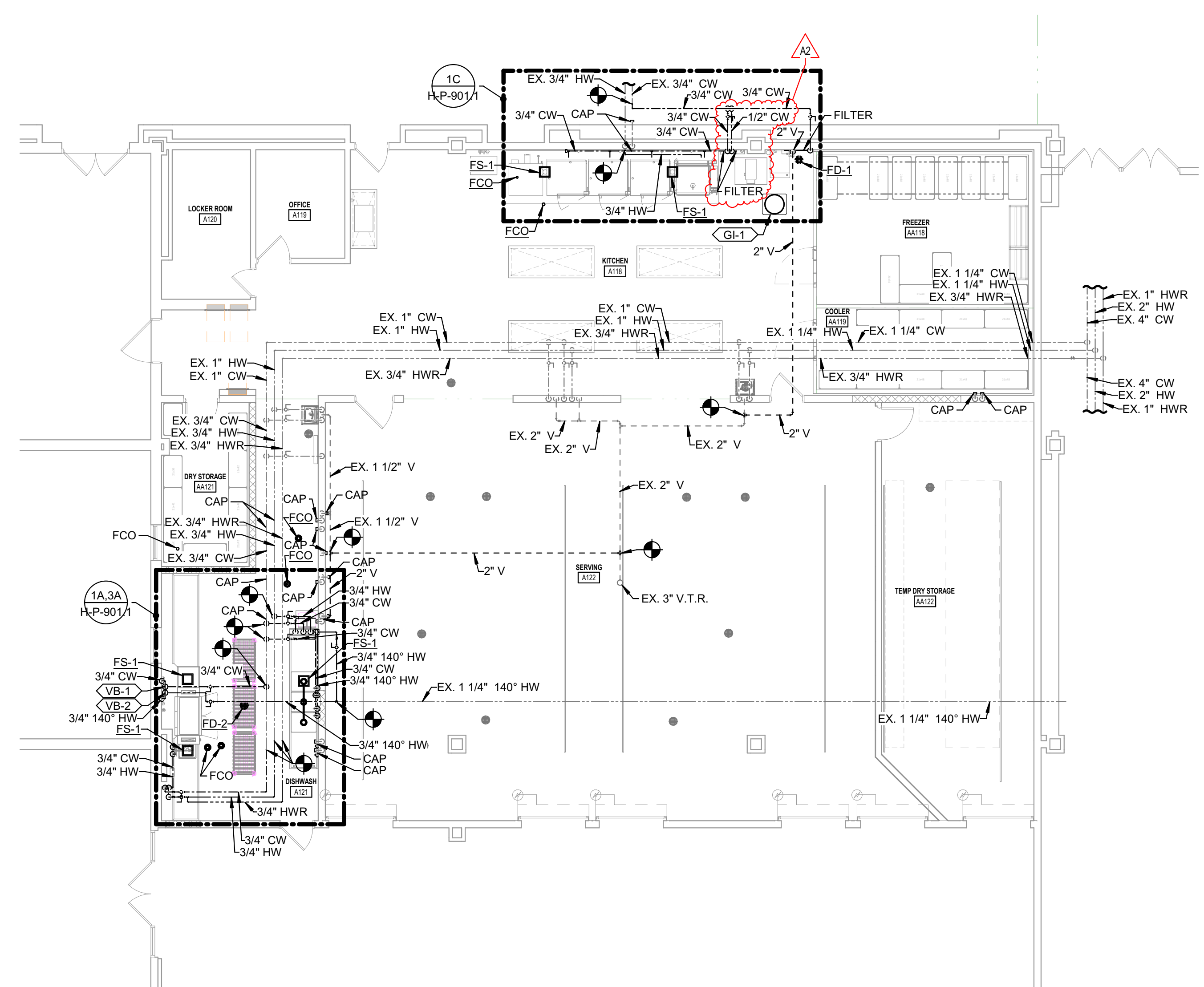

4A PLUMBING PLAN
1/8" = 1'-0"

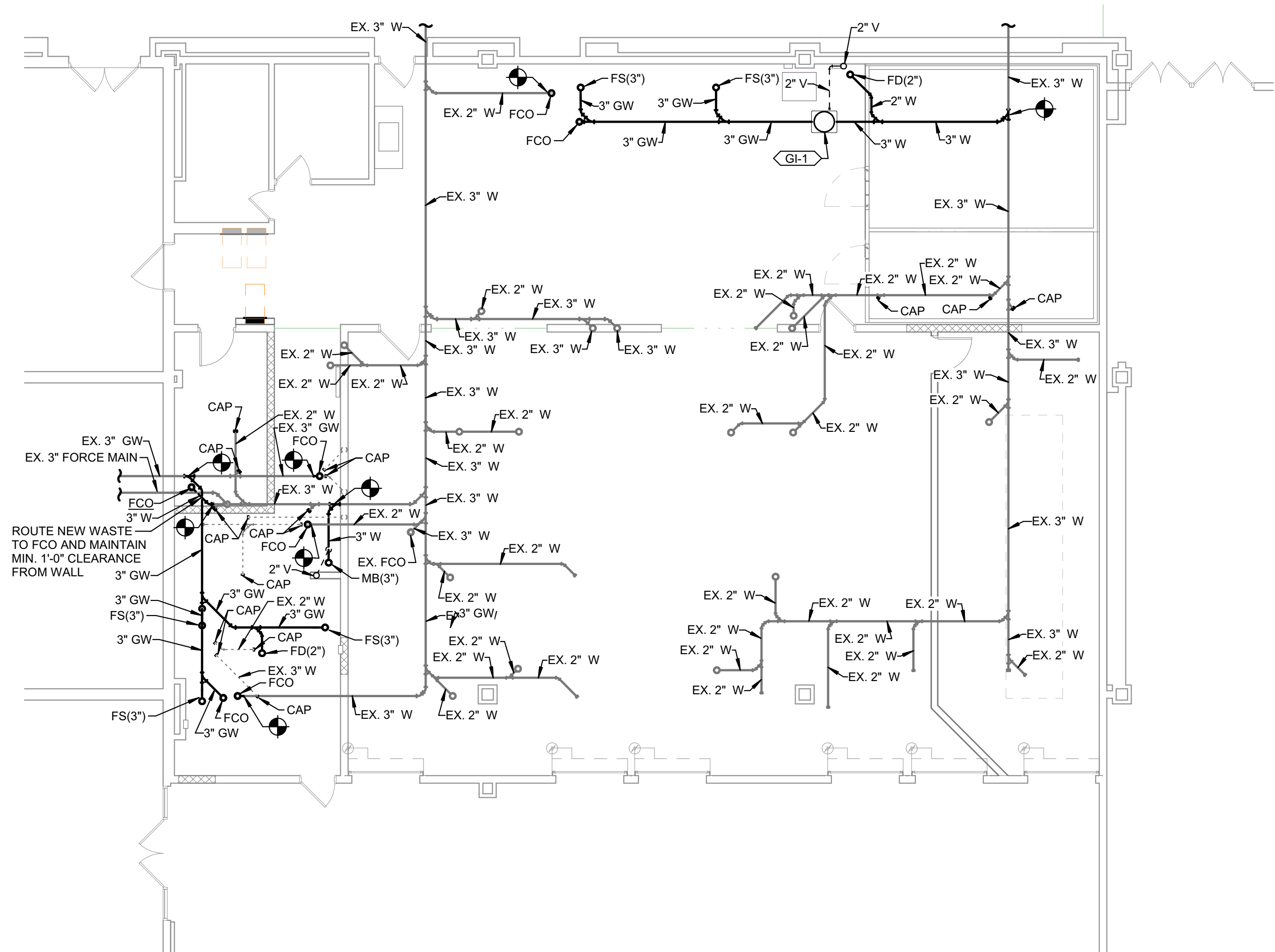

2A FOUNDATION PLUMBING PLAN
1/8" = 1'-0"

- ### PLUMBING GENERAL NOTES
- EXISTING PIPE ROUTING, AS SHOWN ON DRAWINGS, IS BASED UPON RECORD DOCUMENTS AND FIELD SURVEYS. ACTUAL ROUTE OF CONCEALED PIPING MAY VARY. CONTRACTOR IS RESPONSIBLE TO FIELD VERIFY PIPE ROUTING PRIOR TO SAW CUTTING OF FLOOR SLABS.
 - CONTRACTOR SHALL JET AND THOROUGHLY FLUSH EXISTING SANITARY SEWERS WHERE DOCUMENTS CALL FOR NEW WASTE PIPE CONNECTIONS.
 - ALL UNDERGROUND SANITARY OR STORM PIPING SHOWN TO BE ABANDONED IN PLACE SHALL BE CAPPED AND FILLED WITH FLOWABLE FILL.
 - WHERE PLUMBING FIXTURE ROUGH-IN PIPING IS SHOWN TO BE ABANDONED IN WALLS OR BELOW FLOOR SLAB, ROUGH-INS SHALL BE REMOVED TO A POINT BEYOND THE FINISHED SURFACE AND CAPPED. PATCH SURFACE TO MATCH EXISTING FINISH.
 - IN AREAS WHERE A FULL REMODEL IS INDICATED ON THE DRAWINGS, CONTRACTOR SHALL REMOVE ALL OVERHEAD PIPING AND HANGERS COMPLETE UNLESS OTHERWISE INDICATED.
 - WHERE SANITARY OR ACID VENT THROUGH ROOF IS SHOWN TO BE ABANDONED IN PLACE, CONTRACTOR SHALL PERMANENTLY CAP PIPE ABOVE AND BELOW ROOF FOR A WATER TIGHT SEAL.

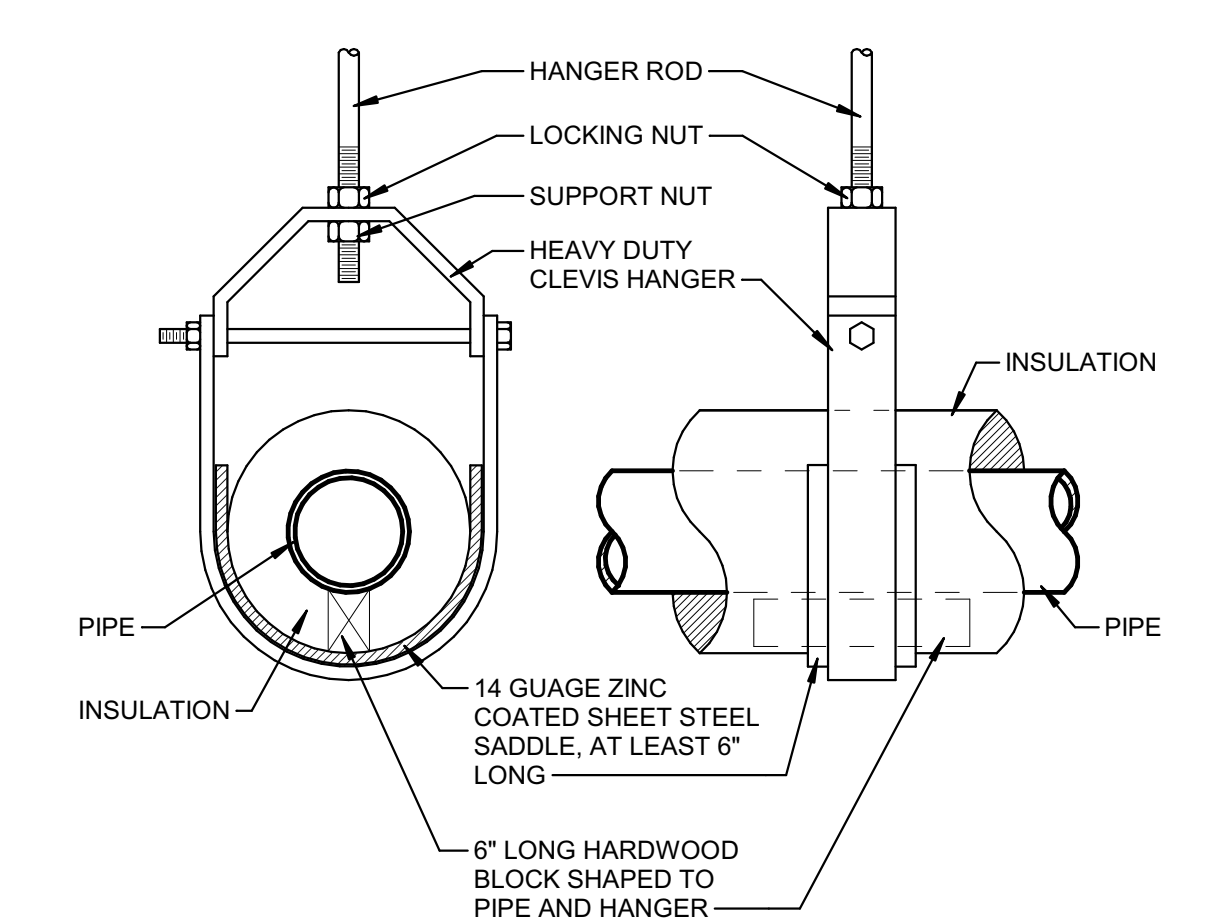

1D PIPE HANGER (6\"/>

PLUMBING TANKS AND INTERCEPTORS SCHEDULE				
IDENTITY DATA				
MARK	MANUFACTURER	MODEL	DESCRIPTION	CAPACITY
GI-1	SCHIER	#GB2	POLYETHYLENE GREASE INTERCEPTOR	35 GPM FLOW RATE 133.5 LBS. (GREASE CAPACITY) 1.8 GALLONS (SOLIDS CAPACITY)

MIXING, METERING, AND PRESSURE REDUCING VALVES (221119)				
IDENTITY DATA				
MARK	MANUFACTURER	MODEL	DESCRIPTION	NOTES
VB-1	ZURN	#460XL	SPILL-RESISTANT PRESSURE VACUUM BREAKER	
VB-2	ZURN	#460XL	SPILL-RESISTANT PRESSURE VACUUM BREAKER	

SANITARY WASTE PIPING SPECIALTIES SCHEDULE (221319)					
IDENTITY DATA					
MARK	MANUFACTURER	MODEL	DESCRIPTION	W CONNECTION	NOTES
FD-1	ZURN	#ZB415AH WITH #Z4001-SI STRAINER	DUCCO CAST IRON BODY WITH FLASHING COLLAR, ADJUSTABLE ROUND STRAINER HEAD, POLISHED BRONZE STRAINER, FLUSH WITH FLOOR FUNNEL WITH ANTI-SPLASH RIM AND GRATE	2"	TRAPGUARD BY PROSET, NO SUBSTITUTIONS
FD-2	ZURN	#Z415B-ZB	DUCCO CAST IRON BODY WITH FLASHING COLLAR, ADJUSTABLE ROUND STRAINER HEAD, POLISHED BRONZE STRAINER	2"	TRAPGUARD BY PROSET, NO SUBSTITUTIONS
FS-1	ZURN	#Z1901AH-2	CAST IRON BODY, PORCELAIN ENAMELED, 1/2 GRATE AND DOME STRAINER	4"	



SCHMIDT ASSOCIATES
415 Massachusetts Avenue
Indianapolis, IN 46204
www.schmidt-arch.com

Project No. 2020-165.PMK
Project Date 02.26.2021
Produced JH / KAV

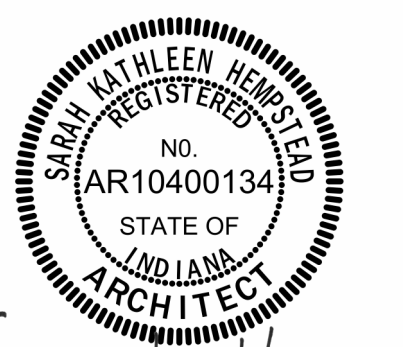

Sarah K. Hempstead

These Drawings and Specifications, and all copies thereof are and shall remain the property and copyright of the Architect. They shall be used only with respect to this Project and are not to be used on any other Project or Work without prior written permission from the Architect.

#	Revision	Date
A2	Addendum #2	03.17.2021

401 W. Meridian School Road
Indianapolis, IN 46217

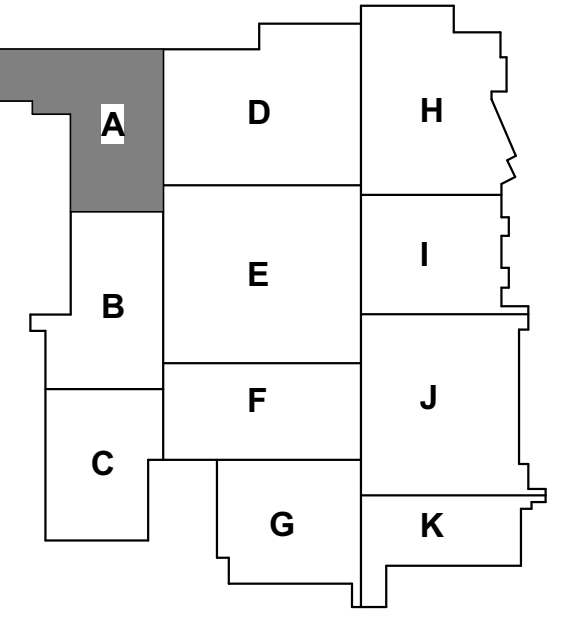

KEY PLAN

Perry Township Schools



Perry Township Schools

Perry Meridian High School Kitchen Renovations

PLUMBING PLANS

H-PP1A1.1

MARK	FIXTURE CONNECTION			
	CW	HW	W	V
FD-1			2"	
FD-2			2"	
FS-1			4"	

SYMBOL INDICATES REFERENCE TO KITCHEN EQUIPMENT DRAWINGS. SEE K-SERIES DRAWINGS FOR ADDITIONAL INFORMATION.

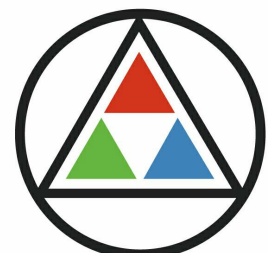

SCHMIDT ASSOCIATES

415 Massachusetts Avenue
Indianapolis, IN 46204
www.schmidt-arch.com

Project No. 2020-165.PMK
Project Date 02.26.2021
Produced JH / KAV

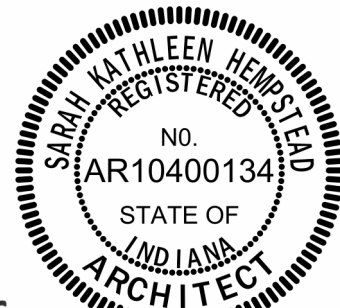

These Drawings and Specifications, and all copies thereof are and shall remain the property and copyright of the Architect. They shall be used only with respect to this Project and are not to be used on any other Project or Work without prior written permission from the Architect.

#	Revision	Date
A2	Addendum #2	03.17.2021

401 W. Meridian School Road
Indianapolis, IN 46217

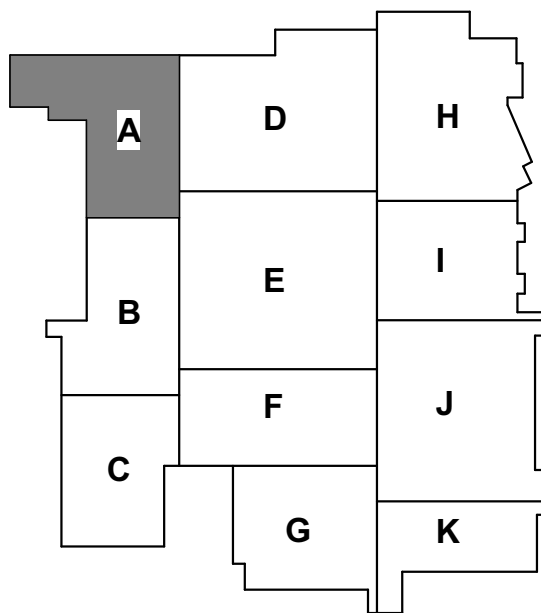

KEY PLAN

Perry Township Schools



Perry Township Schools

Perry Meridian High School Kitchen Renovations

PLUMBING ISOMETRIC

H-P-901.1

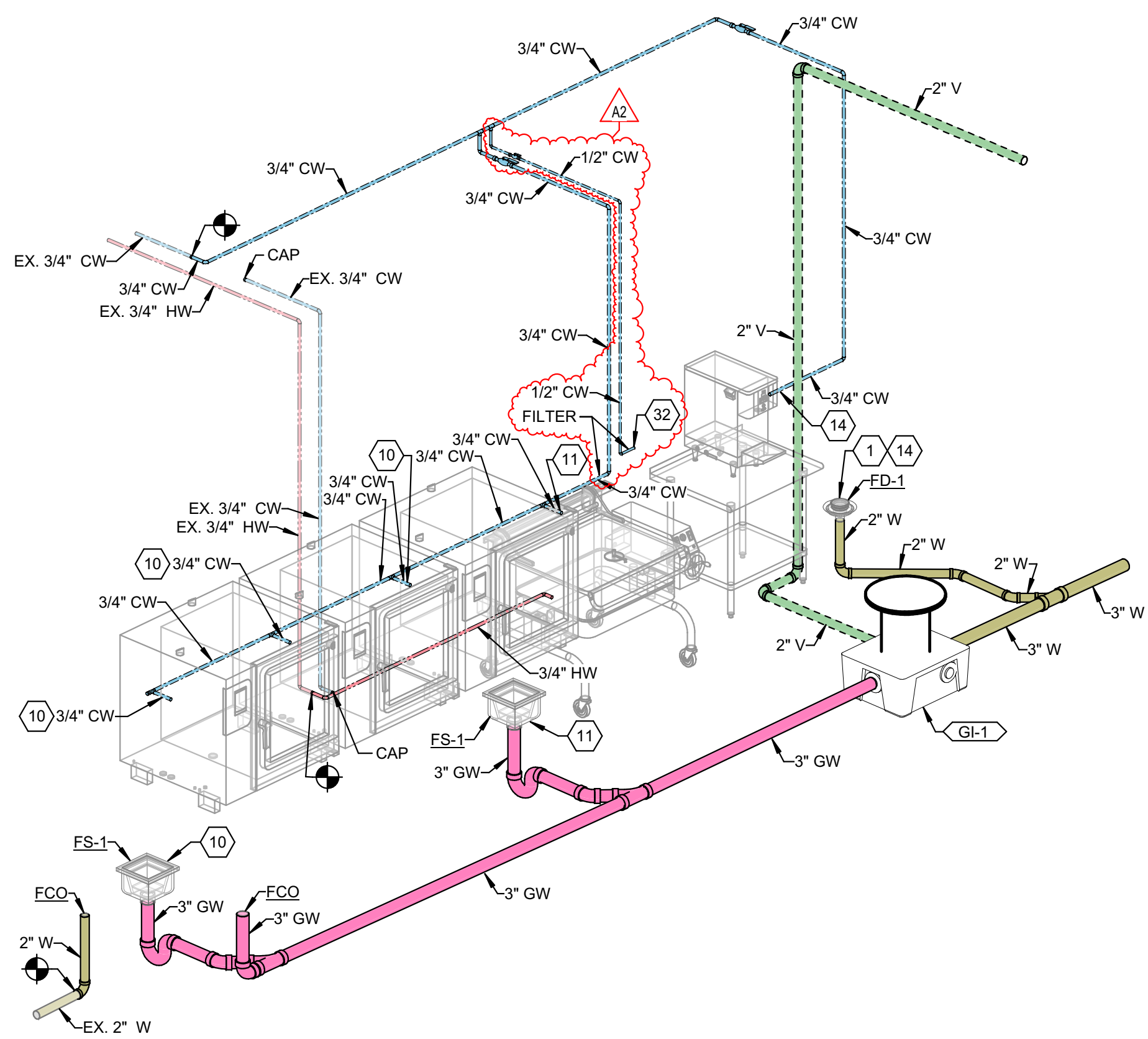

1C KITCHEN ISOMETRIC
NOT TO SCALE

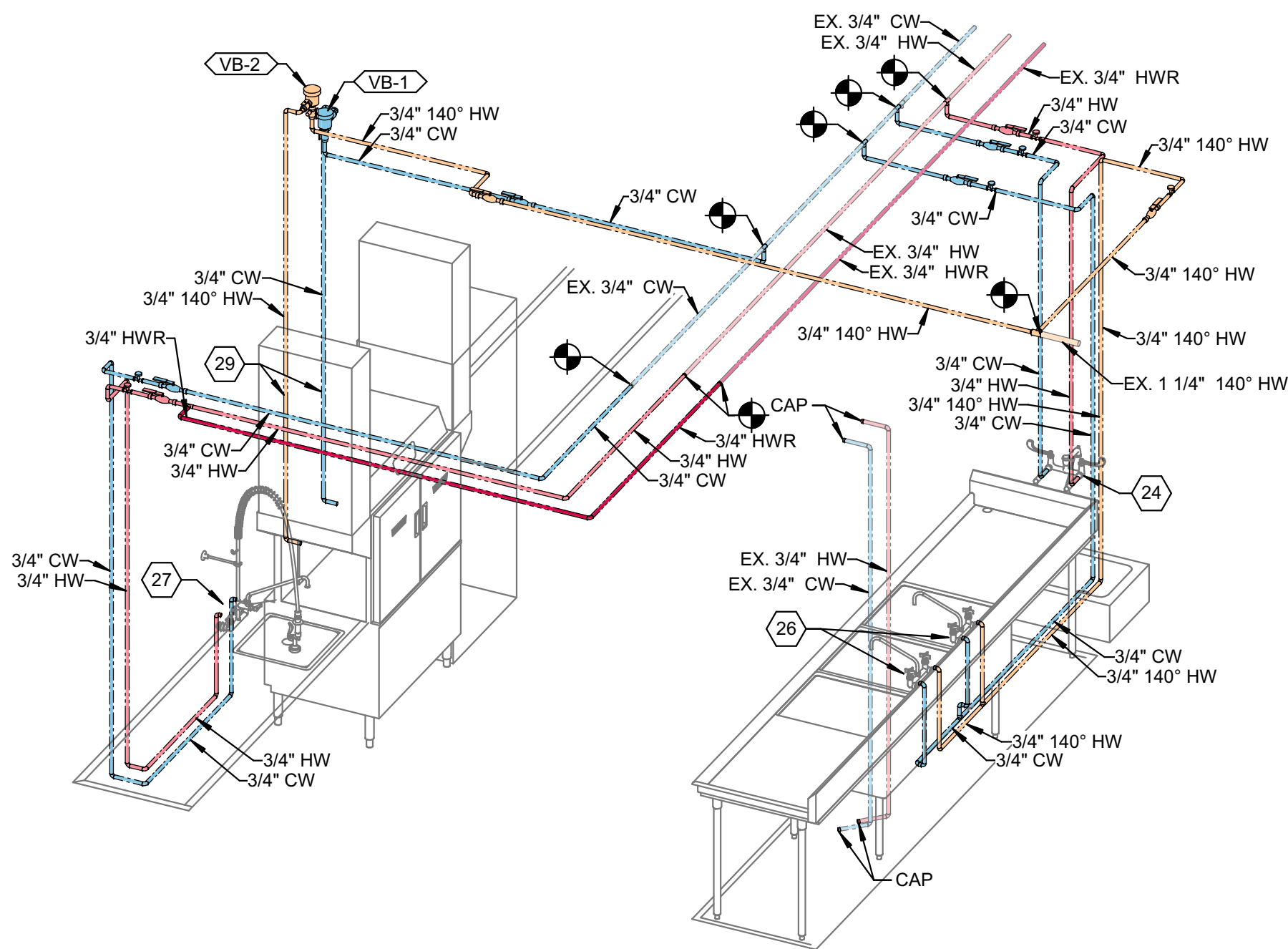

3A DISHWASHING DOMESTIC WATER ISOMETRIC
NOT TO SCALE

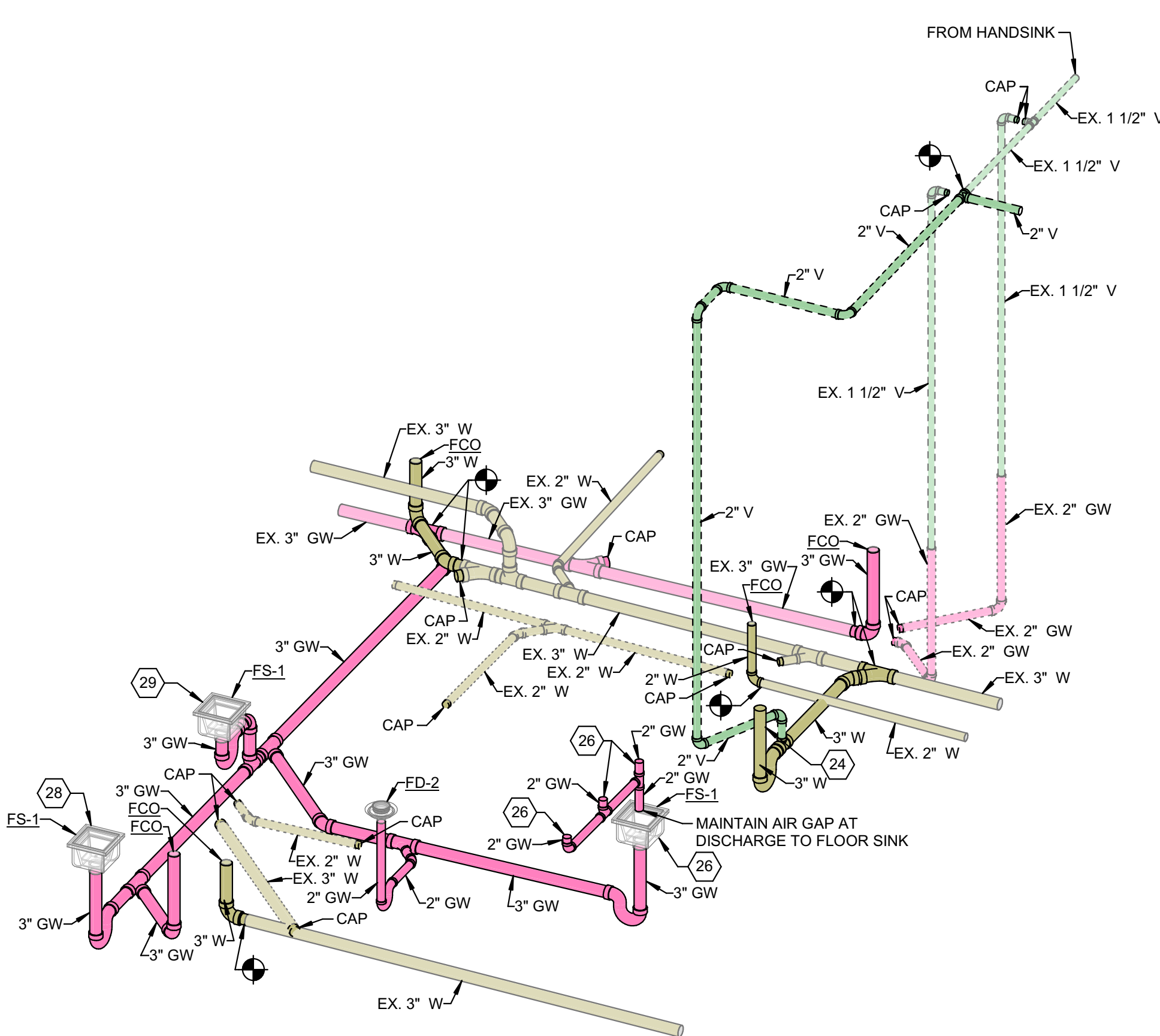

1A DISHWASHING WASTE AND VENT ISOMETRIC
NOT TO SCALE



E
D
C
B
A

6
5
4
3
2
1

GENERAL POWER NOTES	
#	NOTES
A	REFER TO SHEET E-001 FOR ADDITIONAL INFORMATION.

POWER PLAN NOTES	
#	NOTES
1	EXTEND EXISTING CIRCUIT WIRING THROUGH NEW RACEWAY TO NEW RECEPTACLE FOR EQUIPMENT TO BE RELOCATED.
2	EXTEND EXISTING CIRCUIT WIRING FROM FORMER TANK HEATER REMOVED DURING DEMOLITION TO NEW EQUIPMENT INDICATED.
3	PROVIDE TOGGLE SWITCH OR MOTOR STARTER ON WALL AT 48" A.F.F. CONNECT TO UNIT PROVIDED DISCONNECT SWITCH LOCATED IN EXHAUST FAN ON ROOF. COORDINATE CONTROLS WITH M-SERIES DRAWINGS.
4	CONNECT TOGGLE SWITCH OR MOTOR STARTER LOCATED IN BUILDING TO UNIT PROVIDED DISCONNECT SWITCH IN EXHAUST FAN ON ROOF. REFER TO POWER AND PLANS AND ENCLOSED & VARIABLE-FREQUENCY MOTOR CONTROLLERS SCHEDULE FOR INFORMATION ON CORRESPONDING SWITCH.

SCHMIDT ASSOCIATES
415 Massachusetts Avenue
Indianapolis, IN 46204
www.schmidt-arch.com

Project No. 2020-165.PMK
Project Date 02.26.2021
Produced JTH EAG

Sarah K. Hempstead

These Drawings and Specifications, and all copies thereof are and shall remain the property and copyright of the Architect. They shall be used only with respect to this Project and are not to be used on any other Project or Work without prior written permission from the Architect.

#	Revision	Date
A2	Addendum #2	03.17.2021

401 W. Meridian School Road
Indianapolis, IN 46217

KEY PLAN

Perry Township Schools

Perry Township Schools

Perry Meridian High School Kitchen Renovations

FIRST FLOOR POWER PLAN - UNIT A

H-EP1A1.1

262816.1 - ENCLOSED SWITCHES & CIRCUIT BREAKERS SCHEDULE										
LABEL	LOCATION		EQUIPMENT SERVED	EQUIPMENT RATINGS				ACCESSORIES		REMARKS
	NUMBER	NAME		VOLTAGE	POLES	AMPERAGE	FUSED	FUSE SIZE	NEMA ENCL	
DS-K1A	AA119	COOLER	WALK-IN COOLER CONDENSING UNIT	240 V	3	30 A	Yes	20 A	3R	(1) N.O. / N.C.
DS-K1D	AA118	FREEZER	WALK-IN FREEZER CONDENSING UNIT	240 V	3	60 A	Yes	40 A	3R	(1) N.O. / N.C.
DS-K29A	A121	DISHWASH	DISHWASHER	240 V	3	100 A	Yes	70 A	3R	(1) N.O. / N.C.
DS-K29B	A121	DISHWASH	DISHWASHER BOOSTER HEATER	240 V	3	100 A	Yes	90 A	3R	(1) N.O. / N.C.
DS-K29C	A121	DISHWASH	DISHWASHER DRYER	240 V	3	60 A	Yes	45 A	3R	(1) N.O. / N.C.

262913/262923.1 - ENCLOSED & VARIABLE-FREQUENCY MOTOR CONTROLLERS SCHEDULE										
LABEL	LOCATION		EQUIPMENT SERVED	EQUIPMENT RATINGS				STARTER		REMARKS
	NUMBER	NAME		VOLTAGE	PHASE	HP	FLA	NEMA ENCL	TYPE	
MS-1	A121	DISHWASH	EF-1	120 V	1	1/6	4.4 A	-	-	FRACTIONAL HORSEPOWER RATED TOGGLE SWITCH WITH THERMAL OVERLOADS

DESIGNATION: 12K1 LOCATION: KITCHEN A118 MOUNTING: FLUSH SUPPLY FROM: T3					VOLTS: 208Y/120 V PHASES: 3 WIRES: 4 AIC RATING: 25,000					MAINS RATING: 400 A MAINS TYPE: MLO					
Q	CKT NO.	CIRCUIT ROOM #	CIRCUIT TYPE	TRIP	P	A	B	C	P	TRIP	CIRCUIT TYPE	CIRCUIT ROOM #	CKT NO.	O	
S	1	A118 - COMBI OVEN	K10A	100 A	3	9.14	1.09		3	20 A	K1A	A118 - COOLER COND UNIT	2		
	3	--	--	--	--		9.14	1.09		--	--	--	4	--	
	5	--	--	--	--			9.14	1.09		--	--	6	--	
S	7	SHUNT TRIP UNIT	--	--	--	0.00	2.52		3	40 A	K1D	A118 - FREEZER COND UNIT	8		
S	9	A118 - COMBI OVEN	K10C	100 A	3		9.14	2.52		--	--	--	10	--	
	11	--	--	--	--			9.14	2.52		--	--	12	--	
	13	--	--	--	--	9.14	0.24		1	20 A	K1B	A118 - COOLER EVAP	14	--	
	15	SHUNT TRIP UNIT	--	--	--		0.00	1.61	2	20 A	K1E	A118 - FREEZER EVAP	16	--	
S	17	A118 - COMBI OVEN	K10B	100 A	3			9.14	1.61	--	--	--	18	--	
	19	--	--	--	--	9.14	1.92		1	20 A	K1C	A118 - COOLER LIGHTS	20	--	
	21	--	--	--	--		9.14	1.92	1	20 A	K1F	A118 - FREEZER LIGHTS	22	--	
	23	SHUNT TRIP UNIT	--	--	--			0.00	1.92	1	20 A	K1G	A118 - FREEZER HEAT TAPE	24	--
S	25	A118 - TILT SKILLET	K11	60 A	3	5.16	0.53		1	20 A	EF-1	121, ROOF	26	--	
	27	--	--	--	--		5.16	0.36	1	20 A	RECEPTS	A121, A121	28	--	
	29	--	--	--	--			5.16	2.50	2	30 A	K1S	A118 - HOT WATER DISPENSER	30	--
	31	SHUNT TRIP UNIT	--	--	--	0.00	2.50		1	20 A	--	--	32	--	
	33	SPARE	20 A	1	--		0.00	0.00	1	20 A	SPARE	SPARE	34	--	
	35	SPARE	20 A	1	--			0.00	0.00	1	20 A	SPARE	36	--	
	37	SPARE	20 A	1	0.00	0.00			--	--	--	SPACE	38	--	
	39	SPARE	20 A	1	--		0.00	0.00	--	--	--	SPACE	40	--	
	41	SPARE	20 A	1	--			0.00	0.00	--	--	SPACE	42	--	
TOTAL LOAD:						41.38 kVA	40.09 kVA	42.22 kVA							
TOTAL AMPS:						346 A	334 A	354 A							
TOTAL CONNECTED LOAD:						123.69 kVA						80.71 kVA/TOTAL DEMAND LOAD: 224 A/TOTAL DEMAND AMPS:			
TOTAL CONNECTED AMPS:						354 A									
PANELBOARD & CIRCUIT BREAKER OPTIONS ("O" COLUMN / MCB OPTIONS ABBREVIATIONS)			LOAD CLASSIFICATION		CONNECTED LOAD (VA)				DEMAND FACTOR		ESTIMATE DEMAND (VA)				
C CONTACTOR CONTROLLED			Kitchen Equipment -...		360 VA				100.00%		360 VA				
G GFCI PROTECTED			Mechanical - Motor		122800 VA				65.00%		79820 VA				
P HANDLE LOCKING DEVICE					530 VA				100.00%		530 VA				
S SHUNT TRIP															
X 80% RATED MAIN CIRCUIT BREAKER WITH LSI															
Y 100% RATED MAIN CIRCUIT BREAKER WITH LSI															
Z 100% RATED MAIN CIRCUIT BREAKER WITH LSI															
FEED THROUGH LUGS (FTL)															
SUB FEED LUGS (SFL)															
NOTES:															

BRANCH PANELBOARD SCHEDULE														
DESIGNATION: 1RP7-S1 LOCATION: KITCHEN A118 MOUNTING: FLUSH SUPPLY FROM: T3					VOLTS: 208Y/120 V PHASES: 3 WIRES: 4 AIC RATING: VERIFY				MAINS RATING: 250 A MAINS TYPE: MLO					
O	CKT NO.	CIRCUIT ROOM #	CIRCUIT TYPE	TRIP	P	A	B	C	P	TRIP	CIRCUIT TYPE	CIRCUIT ROOM #	CKT NO.	O
--	1	SPARE (WEST REFRIGERATOR)	NOTE 1	20 A	1	0.00	0.00			3	20 A	SPARE (DISPOSAL & CTRL)	2	2
--	3	SPARE (DISH MACHINE)	NOTE 1	40 A	3	--	0.00	0.00		--	--	--	4	6
--	5	--	--	--	--	--	--	0.00	0.00	--	--	--	6	8
--	7	--	--	--	--	0.00	0.50			1	20 A	BEVERAGE COUNTER - ETR	8	10
--	9	BEVERAGE COUNTER - ETR	20 A	1	--	--	0.50	0.50		1	20 A	BEVERAGE COUNTER - ETR	10	12
--	11	PASS THRU FRIDGE - ETR	20 A	1	--	--	--	1.00	1.00	2	20 A	PASS THRU HEATED CAB - ETR	12	14
--	13	PASS THRU FRIDGE - ETR	20 A	1	1.00	1.00	--	--	--	--	--	--	14	16
--	15	PASS THRU FRIDGE - ETR	20 A	1	--	--	1.00	0.00		3	50 A	SPARE (BOOSTER HEATER)	16	18
--	17	SPARE (DISPOSAL & CTRL)	NOTE 1	20 A	3	--	--	0.00	0.00	--	--	--	18	20
--	19	--	--	--	--	0.00	0.00			--	--	--	20	22
--	21	--	--	--	--	--	0.00	1.00		2	20 A	REACH-IN FREEZERS - ETR	22	24
--	23	COILING DOOR - ETR	20 A	1	--	--	--	0.50	1.00	--	--	--	24	26
--	25	COILING DOOR - ETR	20 A	1	0.50	0.72	--	--		1	20 A	K14 ICE MACHINE - ETR	26	28
--	27	COILING DOOR - ETR	20 A	1	--	--	0.50	1.00		1	20 A	MICROWAVE - ETR	28	30
--	29	MOBILE HEAT UNIT - ETR	20 A	1	--	--	--	1.00	1.00	1	20 A	EAST FREEZER - ETR	30	32
--	31	SPARE (FRYER)	NOTE 1	60 A	3	0.00	0.00			3	60 A	NOTE 1 SPARE (FRYER)	32	34
--	33	--	--	--	--	--	0.00	0.00		--	--	--	34	36
--	35	--	--	--	--	--	--	0.00	0.00	--	--	--	36	38
--	37	SPARE (FRYER)	NOTE 1	60 A	3	0.00	0.00			3	60 A	NOTE 1 SPARE (FRYER)	38	40
--	39	--	--	--	--	--	0.00	0.00		--	--	--	40	42
--	41	--	--	--	--	--	--	0.00	0.00	--	--	--	42	
TOTAL LOAD:						3.72 kVA	4.50 kVA	5.50 kVA						
TOTAL AMPS:						31 A	39 A	47 A						
TOTAL CONNECTED LOAD:						13.72 kVA					TOTAL DEMAND LOAD:			
TOTAL CONNECTED AMPS:						147 A					39 A TOTAL DEMAND AMPS:			
PANELBOARD & CIRCUIT BREAKER OPTIONS ("O" COLUMN / MCB OPTIONS ABBREVIATIONS)				LOAD CLASSIFICATION		CONNECTED LOAD (VA)			DEMAND FACTOR		ESTIMATE DEMAND (VA)			
C CONTACTOR CONTROLLED				Kitchen Equipment - ...		720 VA			100.00%		720 VA			
G GFCI PROTECTED				Spare		13000 VA			100.00%		13000 VA			
P HANDLE LOCKING DEVICE														
S SHUNT TRIP														
X 80% RATED MAIN CIRCUIT BREAKER WITH LSI														
Y 100% RATED MAIN CIRCUIT BREAKER WITH LSI														
Z 100% RATED MAIN CIRCUIT BREAKER WITH LSI														
FEED THROUGH LUGS (FTL)														
SUB FEED LUGS (SFL)														
NOTES:														
1. SIEMENS TYPE S1 PANELBOARD AND CIRCUIT BREAKERS ARE EXISTING TO REMAIN, UNLESS OTHERWISE NOTED.														
1. FOR EQUIPMENT TO BE REMOVED, REMOVE WIRING FROM CIRCUIT BREAKER COMPLETE, RELABEL CIRCUIT BREAKER AS "SPARE"														

#	PANELBOARD ABBREVIATIONS
FTL	FEED THROUGH LUGS
G	GFCI PROTECTED
MCB	MAIN CIRCUIT BREAKER
MFS	MAIN FUSED SWITCH
MLO	MAIN LUGS ONLY
SFL	SUB-FEED LUGS
SPD	SURGE PROTECTION DEVICE

#	CIRCUIT BREAKER OPTIONS ("O" COLUMN / MCB OPTIONS) ABBREVIATIONS
C	CONTACTOR CONTROLLED
G	GFCI PROTECTED
P	HANDLE LOCKING DEVICE
S	SHUNT TRIP
X	80% RATED MAIN CIRCUIT BREAKER WITH LSI
Y	100% RATED MAIN CIRCUIT BREAKER WITH LSI
Z	100% RATED MAIN CIRCUIT BREAKER WITH LSI

#	SWITCHBOARD/PANELBOARD NOTES
A	VERIFY SIZE AND QUANTITY OF LUGS REQUIRED PER ONE-LINE DIAGRAM.
B	VERIFY PANEL / LUG SIZE REQUIRED FOR FEEDERS INDICATED ON ONE-LINE DIAGRAM. MODIFY AS REQUIRED FOR LARGER FEEDERS.
C	VERIFY CONDUIT ENTRY LOCATION ON EACH PANEL.
D	CONFIRM FINAL ROOM NAMES AND NUMBERS WITH OWNER PRIOR TO CREATING FINAL PANELBOARD DIRECTORIES.
E	MODIFY AIC RATINGS INDICATED ON SCHEDULES, AS REQUIRED, PER SPECIFICATION SECTION 260574.99.

BRANCH PANELBOARD SCHEDULE															
DESIGNATION: DPL2					VOLTS: 208Y/120 V				MAINS RATING: 800 A						
LOCATION:					PHASES: 3				MAINS TYPE: MCB						
MOUNTING: SURFACE					WIRES: 4										
SUPPLY FROM:					AIC RATING: VERIFY										
O	CKT NO.	CIRCUIT ROOM #	CIRCUIT TYPE	TRIP	P	A	B	C	P	TRIP	CIRCUIT TYPE	CIRCUIT ROOM #	CKT NO.	O	
--	1	SERVING LINE #5 - ETR	--	100 A	3	6.00	6.60			3	70 A	K29A	121 - DISHWASHER - NOTE 4	2	
--	3	--	--	--	--	--	6.00	6.60				--	--	4	
--	5	--	--	--	--	--	--	6.00	6.60			--	--	6	
--	7	SPARE - ETR	--	150 A	3	0.00	6.00			3	200 A	--	BUSS DUCT - ETR	8	
--	9	--	--	--	--	--	0.00	6.00			--	--	--	10	
--	11	--	--	--	--	--	--	0.00	6.00		--	--	--	12	
--	13	SPARE (DISHMACHINE)	NOTE 1	200 A	3	0.00	6.00			3	200 A	--	BUSS DUCT - ETR	14	
--	15	--	--	--	--	--	0.00	6.00			--	--	--	16	
--	17	--	--	--	--	--	--	0.00	6.00		--	--	--	18	
--	19	SERVING LINE #4 - ETR	--	100 A	3	6.00	6.00			3	100 A	--	SERVING LINE #1 - ETR	20	
--	21	--	--	--	--	--	6.00	6.00			--	--	--	22	
--	23	--	--	--	--	--	--	6.00	6.00		--	--	--	24	
--	25	121 - BOOSTER HTR - NOTE 3	K29B	90 A	3	10.08	6.00			3	100 A	--	SERVING LINE #2 - ETR	26	
--	27	--	--	--	--	--	10.08	6.00			--	--	--	28	
--	29	--	--	--	--	--	--	10.08	6.00		--	--	--	30	
--	31	121 - DISHWSR DRYER - NOTE 2	K29C	70 A	3	4.11	6.00			3	100 A	--	SERVING LINE #3 - ETR	32	
--	33	--	--	--	--	--	4.11	6.00			--	--	--	34	
--	35	--	--	--	--	--	--	4.11	6.00		--	--	--	36	
--	37	SALAD BAR - ETR	--	50 A	2	4.00	0.00			2	40 A	--	SPACE	38	
--	39	--	--	--	--	--	4.00	3.00			--	--	2 COMP HEAT CAB - ETR	40	
--	41	SPACE	--	--	--	--	--	0.00	3.00		--	--	--	42	
TOTAL LOAD:						66.79 kVA	69.79 kVA	65.79 kVA							
TOTAL AMPS:						558 A	583 A	548 A							
TOTAL CONNECTED LOAD:						202.36 kVA									
TOTAL CONNECTED AMPS:						583 A					196.13 kVA TOTAL DEMAND LOAD:				
TOTAL CONNECTED AMPS:						583 A					544 A TOTAL DEMAND AMPS:				
PANELBOARD & CIRCUIT BREAKER OPTIONS ("O" COLUMN / MCB OPTIONS ABBREVIATIONS)				LOAD CLASSIFICATION		CONNECTED LOAD (VA)			DEMAND FACTOR		ESTIMATE DEMAND (VA)				
C CONTACTOR CONTROLLED				Kitchen Equipment ...		62362 VA			90.00%		56126 VA				
G GFCI PROTECTED				Spare		140000 VA			100.00%		140000 VA				
P HANDLE LOCKING DEVICE															
S SHUNT TRIP															
X 80% RATED MAIN CIRCUIT BREAKER WITH LSI															
Y 100% RATED MAIN CIRCUIT BREAKER WITH LSI															
Z 100% RATED MAIN CIRCUIT BREAKER WITH LSI															
FEED THROUGH LUGS (FTL)															
SUB FEED LUGS (SFL)															
NOTES:															
1. SIEMENS TYPE SS DISTRIBUTION PANELBOARD AND CIRCUIT BREAKERS ARE EXISTING TO REMAIN, UNLESS OTHERWISE NOTED.															
1. FOR EQUIPMENT TO BE REMOVED, REMOVE WIRING FROM CIRCUIT BREAKER COMPLETE. RELABEL CIRCUIT BREAKER AS "SPARE"															
2. CONNECT EXISTING SPARE CIRCUIT BREAKER TO NEW EQUIPMENT INDICATED.															
3. EXTEND CIRCUIT FROM EXISTING CIRCUIT BREAKER TO REMAIN TO NEW EQUIPMENT INDICATED.															
4. REPLACE EXISTING CIRCUIT BREAKER WITH NEW AND CONNECT TO EQUIPMENT INDICATED.															

BRANCH PANELBOARD SCHEDULE														
DESIGNATION: 1RP7-S2					VOLTS: 208Y/120 V					MAINS RATING: 250 A				
LOCATION: KITCHEN A118					PHASES: 3					MAINS TYPE: MLO				
MOUNTING: FLUSH					WIRES: 4									
SUPPLY FROM: T3					AIC RATING: VERIFY									
O	CKT NO.	CIRCUIT ROOM #	CIRCUIT TYPE	TRIP	P	A	B	C	P	TRIP	CIRCUIT TYPE	CIRCUIT ROOM #	CKT NO.	O
--	1	SPARE (FRYER)	NOTE 1	60 A	3	0.00	1.41	--	--	2	20 A	K13A	MICROWAVE - ETR	2
--	3	--	--	--	--	--	0.00	1.41	--	1	20 A	NOTE 1	SPARE (FRYER WARMER)	6
--	5	--	--	--	--	--	--	0.00	0.00	3	60 A	K9	COMBI OVEN - ETR	8
--	7	MOBILE HEAT CAB - ETR	--	20 A	1	1.00	6.24	--	--	--	--	--	--	10
--	9	SPARE (DOUBLE DECK OVEN)	NOTE 1	40 A	3	--	--	0.00	6.24	--	--	--	--	12
--	11	--	--	--	--	0.00	0.00	--	--	3	40 A	NOTE 1	SPARE (DOUBLE DECK OVEN)	14
--	13	--	--	--	--	--	--	--	--	--	--	--	--	16
--	15	REACH-IN FRIDGE - ETR	--	20 A	1	--	1.00	0.00	--	--	--	--	--	18
--	17	WIRE MOLD - ETR	RECEPTS	20 A	1	--	--	0.50	0.00	--	--	--	--	20
--	19	KITCHEN FANS - ETR	RECEPTS	20 A	1	0.50	1.00	--	--	1	20 A	--	MOBILE HEAT CAB - ETR	22
--	21	MOBILE HEAT CAB - ETR	20 A	1	--	--	1.00	2.00	--	3	40 A	--	AIR CURTAIN - ETR	24
--	23	ROOM C11, 11' - ETR	RECEPTS	20 A	1	--	--	0.50	2.00	--	--	--	--	26
--	25	ROOM C11, 11' - ETR	RECEPTS	20 A	1	0.50	2.00	--	--	--	--	--	--	28
--	27	MOBILE HEAT CAB - ETR	20 A	1	--	--	1.00	0.50	--	1	20 A	RECEPTS	KITCHEN - ETR	30
--	29	ROOM 11C	RECEPTS	20 A	1	--	--	0.50	1.00	1	20 A	--	FAN PWR BOXES - ETR	32
--	31	PASS THRU HEATED CAB - ETR	--	20 A	2	1.00	1.00	--	--	2	20 A	--	PASS THRU HEATED CAB - ETR	34
--	33	--	--	--	--	--	1.00	1.00	--	--	--	--	--	36
--	35	ROOM 11H, C11 - ETR	RECEPTS	20 A	1	--	--	0.50	0.50	1	20 A	--	COILING DOOR - ETR	38
--	37	MICROWAVE - ETR	K13B	30 A	2	2.91	0.50	--	--	1	20 A	--	COILING DOOR - ETR	40
--	39	--	--	--	--	--	2.91	0.50	--	1	20 A	--	COILING DOOR - ETR	42
--	41	EXHAUST FAN - ETR	--	20 A	1	--	--	1.00	0.00	1	20 A	NOTE 1	SPARE (POT WASHER)	44
TOTAL LOAD:					18.07 kVA		18.57 kVA		12.74 kVA					
TOTAL AMPS:					157 A		162 A		106 A					
TOTAL CONNECTED LOAD: 49.39 kVA										46.65 kVA TOTAL DEMAND LOAD:				
TOTAL CONNECTED AMPS: 162 A										129 A TOTAL DEMAND AMPS:				
PANELBOARD A CIRCUIT BREAKER OPTIONS (0° COLUMN / MCB OPTIONS ABBREVIATIONS)					LOAD CLASSIFICATION			CONNECTED LOAD (VA)			DEMAND FACTOR		ESTIMATE DEMAND (VA)	
C	CONTRACTOR CONTROLLED				Kitchen Equipment ...			27387 VA			90.00%		24646 VA	
G	GFCI PROTECTED				Spare			22800 VA			100.00%		22000 VA	
P	HANDLE LOCKING DEVICE													
S	SHUNT TRIP													
X	80% RATED MAIN CIRCUIT BREAKER WITH LSI													
Y	100% RATED MAIN CIRCUIT BREAKER WITH LSI													
Z	100% RATED MAIN CIRCUIT BREAKER WITH LSI													
FEED THROUGH LUGS (FTL)														
SUB FEED LUGS (SFL)														
NOTES: SIEMENS TYPE S1 PANELBOARD AND CIRCUIT BREAKERS ARE EXISTING TO REMAIN, UNLESS OTHERWISE NOTED.														
1. FOR EQUIPMENT TO BE REMOVED, REMOVE WIRING FROM CIRCUIT BREAKER COMPLETE, RELABEL CIRCUIT BREAKER AS "SPARE"														