ADDENDUM
NO. 1

July 12, 2021

LOGANPORT FAIRVIEW ELEMENTARY SCHOOL RENOVATIONS
Logansport, IN 46947

TO: ALL BIDDERS OF RECORD

This Addendum forms a part of and modifies the Bidding Requirements, Contract Forms, Contract Conditions, the Specifications, and the Drawings dated June 18, 2021 by Gibraltar Design. Acknowledge receipt of the Addendum in the space provided on the Bid Form. Failure to do so may subject the Bidder to disqualification.

This Addendum consists of Pages ADD 1-1 through ADD 1-1, and attached Addendum No. 1 from Gibraltar Design dated July 9, 2021, consisting of 5 pages, Specification Section 10 12 00 - Display Cases, and 37 drawing sheets.

A. SPECIFICATION SECTION 00 00 10 - TABLE OF CONTENTS

1. **Add:**

   Specification Section 10 12 00 - Display Cases

B. SPECIFICATION SECTION 01 12 00 - MULTIPLE CONTRACT SUMMARY

1. Paragraph 3.03 Bid Categories

   A. **BID CATEGORY NO. 1 - GENERAL TRADES**

      1. Add the following Specification Section:

         10 12 00 - Display Cases

ADDENDUM ONE

Addendum One (AD.01) to the drawings and specifications prepared by Gibraltar Design and The Skillman Corporation for **Fairview Elementary School Renovations** for **Logansport Community School Corporation**, Logansport, Indiana.

All Contractors bidding on this project shall read all of the items covered below and shall comply with all of the requirements as set forth, including any necessary refinements or additions generated by this Addendum and required by the intent of the original contract documents. All Contractors shall acknowledge on their bid form that they have received this Addendum, and include the appropriate content of same within their bid proposal.

SPECIFICATIONS

1. Specification Section 08 71 00 Door Hardware

A. Add door C-235A to hardware set No. 08.

B. Delete door B-148A from Hardware set No. 08.

C. Add door B-108A to Hardware set No. 16.

D. Add door B-294A to hardware set No. 17.

E. Delete door B-295B from hardware set No. 17.

F. Delete door B-302A from hardware set No. 19.

G. Delete doors A-262A and A-269A from hardware set No. 24.

H. Add doors A-150A, A-262A, A-269A and B-302A to hardware set No. 25.

I. Delete hardware sets No. 36 and No. 44 in its entirety.

J. Add hardware sets No. 45 and No. 46 per attache to the Project Manual.

2. Specification Section 10 12 00 Display Cases

A. Add Specification Sectio 10 12 00, Display Cases, included in this addendum, to the Project Manual.

DRAWINGS

3. Sheet S-001

A. Refer to revised full size drawing sheet, included in this addendum, for the following revisions:

1. Remove Detail '2 1/2" Composite Slab' and replace with the "Not Used" tag.
2. Add Detail 1/S-001 for MC1 layout and foundation requirements.

4. Sheet S-104

A. Refer to revised full size drawing sheet, included in this addendum, for the following revisions:

1. New exterior wall pilaster foundation and footing layout in Unit "A".

5. Sheet S-301

A. Refer to revised full size drawing sheet, included in this addendum, for the following revisions:

1. Add Detail 19/S-301 for the new opening in existing Rapidex roof System.

6. Sheets AD101, AD102, AD103, AD104, and AD106

A. Refer to revised full size drawing sheet, included in this addendum, for revisions.

7. Sheets AD105

A. Add Plan note #2 in Stair EB-298 and Vestibule EB-133.

8. Sheets A-101, A-102, A-104, and A-105

A. Refer to revised full size drawing sheet, included in this addendum, for revisions.

9. Sheet A-210

A. Refer to revised full size drawing sheet, included in this addendum, for revisions.

10. Sheets A-401, A-402 and A-403

A. Refer to revised full size drawing sheet, included in this addendum, for revisions.

11. Sheet A-710

A. Refer to revised full size drawing sheet, included in this addendum, for revisions.

12. Sheets A-901, A-902, A-903, A-904, A-905 and A-906

A. Refer to revised full size drawing sheet, included in this addendum, for revisions.

13. Sheet ES101

A. Change Relay RA-1 noted for the parking lot lights to Relay RA-2.

14. Sheets ED101, ED103, ED104, ED105 and ED106

A. On Demolition Plan Notes 4, 5 and 6, delete the words “Under Alternate Bid”. This work is to be under base bid.

15. Sheet ED102

A. Demolition Plan Notes. Add Demolition Plan Note 8, which shall read “EXISTING LIGHTING FIXTURE OVER THE SINK AND ASSOCIATED LIGHT SWITCH SHALL REMAIN.”

B. In Kindergarten EB128 and EB130, add Demolition Plan Note 8 to the lighting fixture over the sink in this room and associated light switch.

C. Note that the work enclosed within the dashed line is to be bid under an altenate bid.

16. Sheet ED201

A. Refer to revised full size drawing sheet, included in this addendum, for the following revisions.

1. Modifying Demolition work in Art EA-147 and Classroom EA-148.

17. Sheet ED202

A. Note that the work enclosed within the dashed line is to be bid under an Alternate Bid.

18. Sheet ED206

A. In Corridor C-211, delete the demolition Note 6 on the fire alarm system manual pull station, it is to remain.

19. Sheet E-101

A. Refer to revised full size drawing sheet, included in this addendum, for the following revisions.

1. On Plan Notes 4, 5 and 6, delete the words “Under Alternate Bid”. This work is to be under base bid.
2. Vestibule A-146
    a. Replace existing lighting fixture with new Type L-2E lighting fixture.
    b. Add Plan Notes 1 and 2 to this room.
3. Art A-147. Changing Fixture Types.

20. Sheet E-102

A. Refer to revised full size drawing sheet, included in this addendum, for the following revisions.

1. Modifying lighting layout in Storage B-129 (Existing To Remain) and Storage B-131.
2. Modifying lighting in renovated locker room areas.
3. Noting that the work enclosed within the dashed line is to be bid under an altenate bid.
4. On Plan Notes 4, 5 and 6, deleting the words “Under Alternate Bid”. This work is to be under base bid.

21. Sheet E-103

A. Refer to revised full size drawing sheet, included in this addendum, for the following revisions.

1. Corridor C-169. Adding lighting fixtures.
2. On Plan Notes 4, 5 and 6, deleting the words “Under Alternate Bid”. This work is to be under base bid.

22. Sheet E-104

A. Refer to revised full size drawing sheet, included in this addendum, for the following revisions.

1. Revised lighting in various areas including the Lobby lighting and Administration area.
2. Adding Canopy lights and Relay.
3. Modifying some Plan Notes.

23. Sheet E-105

A. Refer to revised full size drawing sheet, included in this addendum, for the following revisions.

1. On Plan Notes 4, 5 and 6, delete the words “Under Alternate Bid”. This work is to be under base bid.
2. Stairs B-290 and B-298. Revising lighting in Stairs.

24. Sheet E-106

A. Refer to revised full size drawing sheet, included in this addendum, for the following revisions.

1. Storage C-234. Adding new lighting fixtures and controls.
2. Toilet C-235. Adding new lighting fixtures and controls.
3. Corridor C-238. Adding additional new lighting fixtures.
4. Adding emergency lights to some of the Classrooms.
5. On Plan Notes 4, 5 and 6, deleting the words “Under Alternate Bid”. This work is to be under base bid.

25. Sheet E-201

A. Refer to revised full size drawing sheet, included in this addendum, for the following revisions.

1. Modifications to the electrical work in Girls A-151, Boys A-152 and Art A-147.

26. Sheet E-202

A. Refer to revised full size drawing sheet, included in this addendum, for the following revisions.

1. Modifying electrical connections to some of the mechanical equipment.
2. Modifying electrical work in the renovated locker room areas.
3. Note that the work enclosed within the dashed line is to be bid under an altenate bid.

27. Sheet E-204

A. Refer to revised full size drawing sheet, included in this addendum, for the following revisions.

1. Adding fire alarm system area smoke detectors.
2. Modifying electrical work.

28. Sheet E-206

A. Refer to revised full size drawing sheet, included in this addendum, for the following revisions.

1. Office C-202, Office C-203, Corridor C-204, Calm C-206 and Speech C-207, adding power receptacles and fire alarm area smoke detectors,
2. Storage C-234, adding power receptacles and fire alarm system area smoke detector.
3. Toilet C-235, adding receptacle and fire alarm system strobe.

29. Sheet E-601

A. Refer to revised full size drawing sheet, included in this addendum, for the following revisions.

1. Modifying panel schedules, fixture schedule and relay schedule.

30. Sheets E-701 and E-702

A. Refer to revised full size drawing sheet, included in this addendum, for the following revisions.

1. Revising Existing Power Distribution Diagrams.

Pages 1 through 5, inclusive, Specification Section 10 12 00 and Thirty-Seven (37) full-size Drawings constitutes the total makeup of **Addendum One**.

GIBRALTAR DESIGN

Y:\20-157 Logansport CSC - Fairview ES Renovations\Specs\AD01.doc

SECTION 10 12 00
DISPLAY CASES

1 General

1.1 Section Includes

A. Display cases, including factory assembled display case units.

B. Custom display cases, including factory assembled glass framed door assemblies.

1.2 Related Sections

A. Section 06 10 00 – Rough Carpentry: For wood blocking and supports.

B. Section 06 20 00 – Finish Carpentry: For finished wood, and cork for display cases.

C. Section 08 81 00 – Glazing: For glass shelving.

D. Section 26 06 20 – Electrical Wiring Systems.

1.3 References

A. AA - Designation System for Aluminum Finishes.

1.4 Submittals

A. Submit shop drawings under provisions of Division 1.

1. Indicate locations, dimensions, and details.

2. Include construction details, material descriptions, dimensions of individual components and profiles, and finishes for each type of display case or glass enclosed corkboard indicated.

B. Submit product data under provisions of Division 1.

1.5 Quality Assurance

A. Source Limitations: Obtain products through one source from a single manufacturer.

1.6 Delivery, Storage, And Handling

A. Deliver, store, and protect products under provisions of Division 1.

1.7 Project Conditions

A. Field Measurements: Verify dimensions by field measurements before fabrication and indicate measurements on Shop Drawings. Coordinate fabrication schedule with construction progress to avoid delaying the Work.

2 Products

2.1 Display Cases and Glass Enclosed Corkboards - Acceptable Manufacturers

A. Poblocki and Sons, Milwaukee, Wisconsin.

B. Polyvision Corp., Dixonville, Pennsylvania.

C. Newline Products, Inc., Plano, Texas.

D. Basis-of-Design Products:

1. Display Cases: Provide glass framed door assemblies or complete display case assemblies with glass framed doors as indicated on Drawings.

a. Heavy Duty Sliding Doors: Poblocki Display Case Series, Model L or I; Polyvision Corp., NA or HDC Series.

2.2 Materials

A. Aluminum: 6063-T5 aluminum alloy.

B. Glass: Provide 1/4 inch thick clear laminated safety glass for all doors.

C. Adhesive: As recommended by manufacturer for substrate conditions indicated.

D. Finish: AA-C22A31, clear anodized.

2.3 Components

A. Corkboard: As specified in Section 06 20 00 – Finish Carpentry.

B. Hardwood Veneer Plywood: As specified in Section 06 20 00 – Finish Carpentry.

C. Hardwood Veneer Plywood: Manufacturer's standard, 3/4 inch thick.

D. Glass Shelves: As specified in Section 08 81 00 - Glazing.

E. Lock: Provide tumbler type lock for each case.

1. Provide two keys for each lock.

2. Key alike for the each building.

F. Edge Strips: Provide aluminum edge strips for vertical edge of each sliding glass door.

G. Adjustable Shelf Standards and Brackets: Manufactured by Knape & Vogt.

1. Standards: KV; No. 87.
2. Brackets: KV; No. 187.
3. Rests: Manufacturer's standard type for glass shelving.
4. Finish: Anochrome.

2.4 Fabrication

A. Display Case Frames:

1. Fabricate with hairline miters.
2. Brace by means of internal aluminum angles.
3. Allow no visible welds.
4. Conceal all fasteners when doors are closed.
5. Provide continuous backup member behind door.
6. Provide venting to prevent condensation.
7. Factory glaze all doors.

B. Sliding Doors:

1. Construct doors to eliminate racking and binding.
   a. Do not use glazing to keep door square and in line.
2. Provide continuous sliding track for door assemblies.

C. Provide complete factory fabricated display cases where indicated.

3 Execution

3.1 Inspection

A. Verify that surfaces are ready to receive work.

B. Beginning of installation means acceptance of existing surfaces.

3.2 Installation

A. Install in accordance with manufacturer's instructions.

END OF SECTION

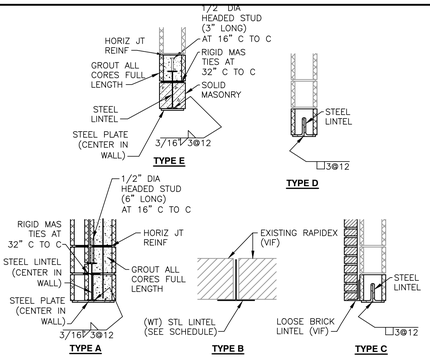

NOTES:

1. TYPE A AND B LINTELS SHALL BEAR ON TWO FULLY GROUTED CORES FULL HEIGHT TYPE C LINTELS SHALL BEAR ON TWO FULLY GROUTED COURSES OR SOLID MASONRY.
2. ALL LINTELS AT EXTERIOR LOCATIONS OR OTHERWISE SUBJECT TO WEATHER OR CORROSIVE ATMOSPHERE SHALL BE GALVANIZED. SEE SPECIFICATIONS.
3. AT "TYPE A" AND "TYPE B" LINTELS, PLATE LENGTH TO BE MASONRY OPENING MINUS 1/4" EACH END (1/2" TOTAL).
4. BEARING PLATE REQUIRED AT END OF SPECIAL LINTEL UNLESS OTHERWISE NOTED

MARK	SIZE	CONTINUOUS PLATE		ELEVATION	TYPE
		TOP	BOTTOM		
SL-1	W8x15	–	3/8 x 7 1/2	(SEE ARCH)	E
SL-2	WT8x44.5	–	–	(SEE ARCH)	B
SL-3	W10x26	–	3/8 x 11 1/2	(SEE ARCH)	A
SL-4	2L7x4x3/8	–	–	(SEE ARCH)	D
SL-5	2L7x4x3/8 w/ LHS	–	–	(SEE ARCH)	C
SL-6	2L7x4x3/8 w/ LBR	–	–	(SEE ARCH)	C

SPECIAL LINTEL SCHEDULE

SCALE: NTS

SLAB SCHEDULE

MARK	DEPTH	REINFORCEMENT	REMARKS
A	4"	WWF 6x6 W2.1xW2.1	6" DRAINAGE FILL
B	2 1/2"	WWF 6x6 W2.1xW2.1	USE 9/16" – 20GA COMPOSITE DECK

NOTE:
1. VAPOR BARRIER TO BE PROVIDED DIRECTLY UNDER SLAB AND MAY BE OMITTED FOR EXTERIOR SLABS.
2. SEE SPECIFICATION 03001 FOR FIBER-ADDITIVE REQUIREMENTS.
3. SEE DETAIL FOR CLARIFICATION.

PAD SCHEDULE

NOTE: ALL PADS ARE DESIGNED FOR 2000 PSF SOIL BEARING.

MARK	WIDTH	DEPTH	LENGTH	REINFORCEMENT (1/2 EACH WAY)
P4	5'-0"	1'-0"	5'-0"	10 – #5
P5	5'-0"	1'-2"	5'-0"	12 – #5
P6	6'-0"	1'-6"	6'-0"	14 – #5

FOOTING SCHEDULE

MARK	WIDTH	DEPTH	REINFORCEMENT
F24	24"	12"	3–#5 LONGITUDINAL #5 AT 24" O.C. TRANSVERSE

NOTE:
ALL WALL FOOTINGS ARE DESIGNED FOR 2000 PSF SOIL BEARING

PIER SCHEDULE

MARK & SIZE	REINFORCING	
	VERTICAL	TIES
PR20– 20"x20"	4 – #6	#3 @ 12"
PR32– 32"x32"	8 – #6	#3 @ 12"

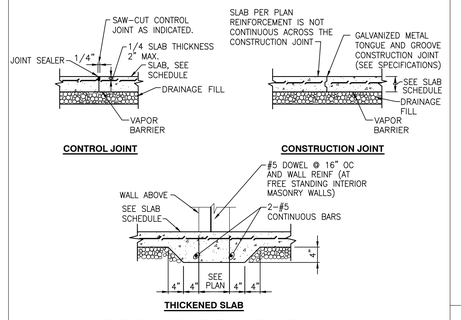

TYPICAL SLAB ON GRADE

SCALE: 3/4" = 1'-0"

BEARING PLATE SCHEDULE

BEARING PLATE MARK	SIZE THK x W x L	NUMBER ANCHOR RODS	REMARKS
BP1	1/2" x 9" x 9"	4	TYPICAL BEAM BEARING
BP2	1/2" x 6" x 9"	3	CORNER BEAM BEARING
BP3	1/2" x 9" x 1'-2"	4	BEAM BEARING

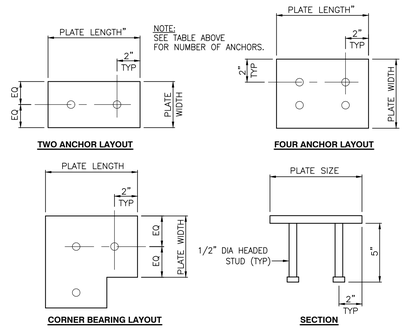

BEARING PLATE SCHEDULE

SCALE: NTS

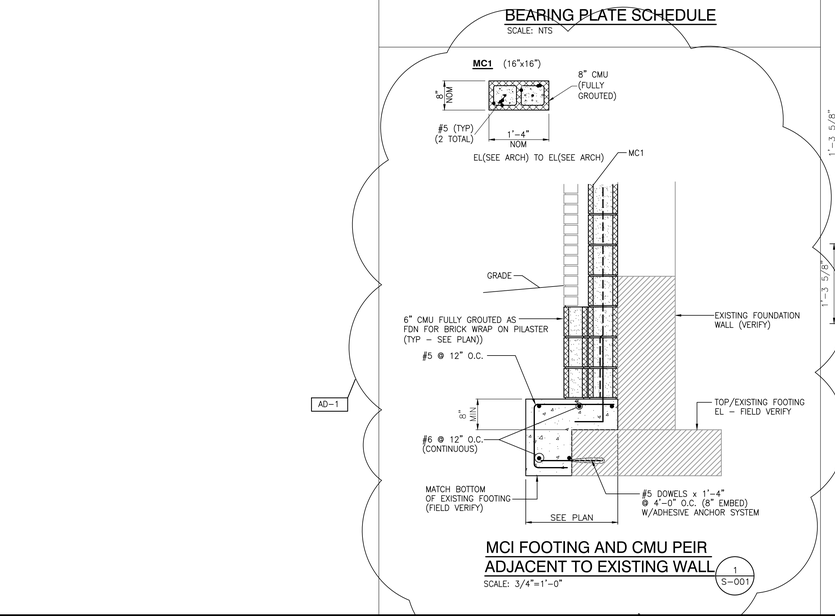

MCI FOOTING AND CMU PEIR ADJACENT TO EXISTING WALL

SCALE: 3/4"=1'-0"

1 S-001

SHORT SPAN LINTELS (MAXIMUM SPAN 8'-0")

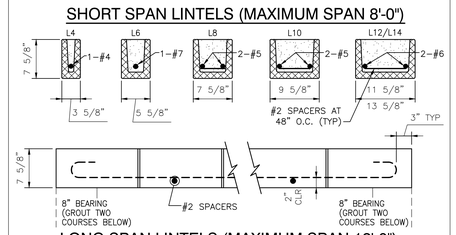

LONG SPAN LINTELS (MAXIMUM SPAN 12'-0")

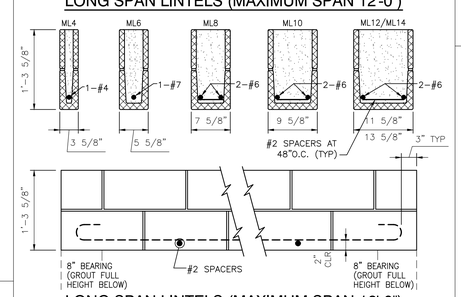

LONG SPAN LINTELS (MAXIMUM SPAN 16'-0")

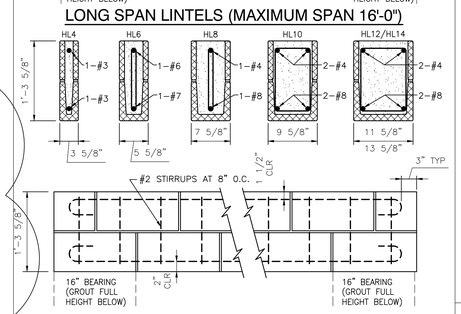

CMU LINTEL NOTES

1. FILL 4" AND 6" MASONRY UNITS WITH FINE GROUT AND ALL OTHERS. WITH COARSE GROUT. REFER TO SPECIFICATIONS SECTION DETAILS.
2. ALL REINFORCING BARS ARE HOOKED AT THE ENDS.
3. FOR TYPE OF CMU AND TYPE OF BOND REFERENCE SPECIFICATION SECTION 04200.
4. LINTELS SHALL BEAR ON SOLID CMU OR BEAR ON 2 FILLED COURSED, UON.
5. MAXIMUM SPANS DO NOT APPLY TO LOAD BEARING WALLS.
6. BOND PATTERN OF LINTEL TO MATCH ADJACENT WALL.
7. BOTTOM OF LINTEL SHALL BE SMOOTH MASONRY WITH NO CORES EXPOSED.
8. 14" LINTELS MAY BE MADE UP OF TWO PIECES OF 8" BOND BEAM UNITS IF 14" BOND BEAM UNITS ARE NOT AVAILABLE. (JOINT TO BE AT CENTER OF WALL)
9. FURNISH AND INSTALL ALL LINTELS REQUIRED FOR ALL OPENING IN MASONRY, INCLUDING MECHANICAL AND ELECTRICAL WORK, WHETHER SPECIFICALLY NOTED ON DRAWINGS OR NOT.

CMU LINTEL SCHEDULE

SCALE: NTS

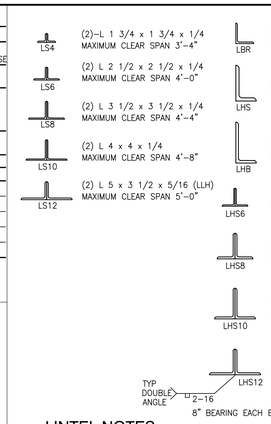

LINTEL NOTES

1. LINTELS SHALL BEAR ON SOLID MASONRY OR ON TWO CMU SOLIDLY GROUTED, UON.
2. FURNISH AND INSTALL ALL LOOSE LINTELS REQUIRED FOR ALL OPENINGS IN MASONRY, INCLUDING MECHANICAL AND ELECTRICAL WORK, WHETHER SPECIFICALLY NOTED ON DRAWINGS OR NOT.
3. ALL LINTELS AT EXTERIOR LOCATIONS OR OTHERWISE SUBJECT TO WEATHER OR CORROSIVE ATMOSPHERE SHALL BE GALVANIZED.

STEEL LINTEL SCHEDULE

STRUCTURAL LEGEND

#	SEE PLAN NOTES
	CONCRETE
	MASONRY WALL
	INDICATES THICKEN SLAB UNDER WALL SEE DETAIL ON S-001 AND COORDINATE WITH ARCH PLANS.
P4['99'-0"]	CONCRETE PAD AND TOP OF PAD ELEVATION BELOW NOMINAL FIRST FLOOR ELEVATION.
LBR, ML8, SL-1	INDICATES STEEL, MASONRY OR SPECIAL LINTEL. SEE STEEL LINTEL SCHEDULE , CMU LINTEL SCHEDULE OR SPECIAL LINTEL SCHEDULE ON THIS DRAWING.
RO, ROE RO, ROE AND FO	ROOF OR FLOOR OPENING. SEE GENERAL STRUCTURAL STEEL NOTES FOR FRAME INFORMATION. VERIFY LOCATION WITH CONTRACTOR REQUIRING OPENING. WHERE OPENING SIZE IS NOT GIVEN, COORDINATE WITH CONTRACTOR REQUIRING OPENING FOR EXACT SIZE.
1 S-001	SECTION, DETAIL, OR ELEVATION
R	1 1/2", 22 GAUGE TYPE "B" GALVANIZED METAL ROOF DECK AND DIRECTION OF SPAN. (TWO OR MORE SPAN LOADING CONDITIONS)
	BEAM SIZE
	INDICATES CAMBER
	INDICATES BEAM, JOIST OR COLUMN TO TO BE SPRAY FIREPROOFED
W16x31 C=1" S (??'–?")	TOP OF LEVEL BEAMS REFERENCED TO NOMINAL FIRST FLOOR ELEVATION OF 0'–0"
HSS8x8x1/4	COLUMN SIZE

STRUCTURAL ABBREVIATIONS

ALT	ALTERNATE	LAT	LATERAL
ARCH	ARCHITECTURAL	LONG	LONGITUDINAL
B/	BOTTOM OF	MAX	MAXIMUM
BM	BEAM	MECH	MECHANICAL
BOTT	BOTTOM	MIN	MINIMUM
BRG	BEARING	MAS	MASONRY
CL	CENTERLINE	N	NORTH
CMU	CONCRETE MASONRY UNIT	NIC	NOT IN CONTRACT
C TO C	CENTER TO CENTER	NO/#	NUMBER
CLR	CLEAR/CLEARANCE		
COL	COLUMN	O.C.	ON CENTER
CONC	CONCRETE	O TO O	OUT TO OUT
CONSTR	CONSTRUCTION	OPNG	OPENING
CONT	CONTINUOUS	OPP HD	OPPOSITE HAND
CONTR	CONTRACTOR		
		PL	PLATE
DET	DETAIL	PSF	POUNDS PER SQUARE FOOT
DWG	DRAWING	PSI	POUNDS PER SQUARE INCH
E	EAST	REF	REFER TO
EA	EACH	REINF	REINFORCING
EF	EACH FACE	REQ'D	REQUIRED
ELEC	ELECTRICAL		
EL	ELEVATION	S	SOUTH
EQU	EQUAL	SECT	SECTION
EQUIP	EQUIPMENT	SIM	SIMILAR
EW	EACH WAY	SPA	SPACE
EXIST	EXISTING	SPEC	SPECIFICATIONS
EXP	EXPANSION	STD	STANDARD
		STL	STEEL
FIN	FINISH	STRUCT	STRUCTURAL
FL	FLOOR		
FDN	FOUNDATION	T/	TOP OF
FTG	FOOTING	TOM	TOP OF MASONRY
		TOS	TOP OF STEEL
GA	GAUGE	THK	THICK/THICKNESS
GC	GENERAL CONTRACTOR	TYP	TYPICAL
HORIZ	HORIZONTAL	UON	UNLESS OTHERWISE NOTED
HS	HIGH STRENGTH		
		VIF	VERIFY IN FIELD
JST	JOIST	VERT	VERTICAL
JT	JOINT		
		W	WEST
L	ANGLE	w/	WITH
LLH	LONG LEG HORIZONTAL	WWF	WELDED WIRE FABRIC
LLV	LONG LEG VERTICAL		

AD-1

NOT USED

SCALE: NTS

GENERAL DESIGN NOTES

1. BUILDING CODE 2014
   INTERNATIONAL BUILDING CODE – (WITH INDIANA ADMENDMENTS)
2. DESIGN LOADS:

   ROOF LOADS: DL (PSF)

GENERAL	CLASSROOM	CORRIDORS	OFFICE	ENTRY
34	32	65	32	29

   FLOOR LOADS: DL (PSF)
   MEZZ/ STORAGE
   150

   FLOOR LOADS: LL (PSF)
   GENERAL
   40

   ROOF LOADS: LL (PSF)
   GENERAL
   20

3. SNOW LOAD INFORMATION:

   GROUND SNOW LOAD (Pg) – 20 PSF
   SNOW EXPOSURE FACTOR (Ce) – 0.9
   SNOW LOAD IMPORTANCE FACTOR (Is) – 1.1
   THERMAL FACTOR (Ct) – 1.0
   FLAT ROOF SNOW LOAD (Pf) – 28 PSF

4. WIND LOAD INFORMATION:

   BASIC WIND SPEED; V ult – 120 MPH
   WIND IMPORTANCE FACTOR – 1.15
   BUILDING CATEGORY – III
   WIND EXPOSURE – C
   INTERNAL PRESSURE COEFFICIENT (GCpi) – ±0.18

5. SEISMIC DESIGN DATA:

   SEISMIC USE GROUP – II
   SPECTRAL RESPONSE COEFFICIENTS
   Sds – 0.14
   Sd1 – 0.10
   SITE CLASS – D
   BASIC SEISMIC-FORCE-RESISTING SYSTEM – 2P
   DESIGN BASE SHEAR (V) – 0.043W
   ANALYSIS PROCEDURE – EQUIVALENT LATERAL FORCE

3. VERIFY ALL EXISTING CONDITIONS. WHERE ACTUAL CONDITIONS ARE DIFFERENT THAN INDICATED ON THE DRAWINGS, CONTACT THE ARCHITECT/ENGINEER IMMEDIATELY.

GENERAL FOUNDATION/CONCRETE NOTES

1. ALL CONCRETE SHALL BE STONE/GRAVEL AGGREGATE CONCRETE HAVING A MINIMUM COMPRESSIVE STRENGTH AT 28 DAYS AS NOTED IN THE SPECIFICATIONS.
2. ALL REINFORCING STEEL SHALL CONFORM, TO ASTM A615, GRADE 60 UNLESS NOTED OTHERWISE.
3. ALL FOOTINGS AND PADS ARE DESIGNED TO BEAR ON UNDISTURBED SOIL WITH AN ALLOWABLE BEARING CAPACITY OF 2000 PSF.

GENERAL STRUCTURAL STEEL NOTES

1. ALL STRUCTURAL STEEL SHALL CONFORM TO THE STANDARD SPECIFICATION FOR STRUCTURAL STEEL, ASTM A992, UNLESS NOTED OTHERWISE.
2. ALL JOIST ANCHORS, BEAM BEARING PLATES, LINTELS, METAL DECK ANCHORS, AND NEEDLE BEAMS ARE TO BE FURNISHED BY THE STRUCTURAL METALS CONTRACTOR AND INSTALLED BY THE MASONRY CONTRACTOR.
3. PROVIDE CURB ANGLES 3x3x1/4 TO SUPPORT ROOF DECK AT OPENINGS, UNLESS NOTED OTHERWISE.
4. STRUCTURAL STEEL FABRICATOR SHALL PROVIDE STEEL FILLERS ON BEAM FLANGES WHERE REQUIRED FOR THE BEARING OF METAL DECK.
5. STRUCTURAL STEEL FABRICATOR SHALL PROVIDE SUPPORTS FOR METAL DECK AT PERIMETER COLUMNS, BUILDING CORNERS AND ALL OTHER LOCATIONS AS REQUIRED FOR COMPLETE INSTALLATION OF DECK.

GENERAL STEEL DECK NOTES

1. METAL DECK MANUFACTURER SHALL PROVIDE 6" WIDE, 22 GAUGE COVER PLATES AT ALL DECK SPLICE LOCATIONS WHERE THE ROOF DECK HAS A CHANGE IN DIRECTION OR SLOPE.
2. METAL DECK MANUFACTURER SHALL PROVIDE RECESSED SUMP PANS TO ACCOMMODATE ROOF DRAINS IN ALL METAL ROOF DECKS.

GENERAL MASONRY NOTES

1. ALL CONCRETE MASONRY ASSEMBLAGES ARE DESIGNED FOR AN ULTIMATE COMPRESSIVE STRENGTH f'm = 1500 PSI.
2. ALL BEAMS AND LINTELS WHICH BEAR ON MASONRY SHALL BEAR A MINIMUM OF 8 INCHES ONTO MASONRY UNLESS OTHERWISE NOTED.
3. BLOCK WALLS SHALL BE LAID UP IN A RUNNING BOND PATTERN UNLESS OTHERWISE NOTED.
4. PROVIDE BRACING FOR ALL NON-LOAD BEARING BLOCK PARTITION WALLS PER THE TYPICAL BRACING DETAILS.
5. ALL MASONRY WALLS ON FOUNDATIONS (INTERIOR AND EXTERIOR) SHALL BE REINFORCED WITH #5 AT 48" C TO C UNLESS OTHERWISE NOTED.

GENERAL STEEL JOIST NOTES

1. ALL STEEL JOISTS SHALL CONFORM TO THE REQUIREMENTS OF THE STEEL JOIST INSTITUTE. JOIST SUBSTITUTES ARE TO BE EQUAL TO VULCRAFT "VS" SERIES.
2. ALL ROOF JOISTS ARE TO BE DESIGNED FOR A NET UPLIFT AS FOLLOWS:

   ALL AREAS: 10PSF

3. DESIGN EACH JOIST SEAT FOR A 1 KIP LATERAL LOAD PERPENDICULAR TO THE SEAT DUE TO DIAPHRAGM ACTION. (UNLESS OTHERWIESE NOTED– SEE PLANS)

UNDERPINNING NOTES

1. EXISTING FOOTING SCHEDULE SHALL BE HAND EXCAVATED IN LENGTHS (PARALLEL TO EXISTING WALL) NOT GREATER THAN SIX (6) FEET AND TO THE WIDTH OF THE EXISTING FOOTING. EXCAVATED AREAS SHALL BE SPACED AT NOT LESS THAN EIGHTEEN (18) FEET ON CENTERS SO THAT NO MORE THAN ONE-THIRD (1/3) OF THE EXISTING FOOTING IS UNDERCUT AT ANY TIME. EXCAVATING SHALL BE DONE FROM THE EXTERIOR OF THE EXISTING FOUNDATION.
2. UNDERPIN FOOTINGS SHALL BE FORMED AGAINST EARTH EXCEPT FOR EXPOSED SURFACES WHICH SHALL BE FORMED. ALL EARTH SHALL BE REMOVED FROM THE ADJOINING FACE OF UNDERPIN FOOTINGS PRIOR TO PLACING THE ADJACENT SEGMENT.
3. THE SPACE (2 INCHES MINIMUM) BETWEEN BOTTOM OF EXISTING FOOTING AND TOP OF UNDERPIN FOOTING LSHALL BE PACKED WITH NON-SHRINK GROUT AFTER THE UNDERPIN FOOTING HAS CURED FOR 72 HOURS. NO EXCAVATION OF ADJACENT UNDERPIN SEGMENTS SHALL BE MADE UNTIL NON-SHRINK GROUT IS CURED TO A 2,000 PSI COMPRESSIVE STRENGTH, ACCORDING TO MANUFACTURERS DATA.
4. IF THE UNDERPINNING OPERATION RESULTS IN THE UNDERMINING OF THE EXISTING EXTERIOR SLAB, AFTER UNDERPINNING IS COMPLETED, GROUT SHALL BE PUMPED THROUGH CORED HOLES IN THE EXISTING SLAB. GROUTING SHALL BEGIN AT ONE END. GROUT SHALL BE PUMPED INTO THE HOLE UNTIL IT IS FULL OR LUNTILL GROUT BEGINS TO SHOW IN THE ADJACENT HOLE. GROUTING SHALL THEN PROCEED AT THE NEXT ADJACENT HOLE.
5. UNDERPINNING CONCRETE SHALL BE f'c = 1,500 PSI AT 28 DAYS.
6. AS AN ALTERNATIVE TO NOTE 3, EXPANSIVE CEMENT CONCRETE (TYPE K) MAY BE USED, AND THE GROUTING STEP MAY BE OMITTED. IF EXPANSIVE CEMENT CONCRETE IS USED, FORMED SURFACES SHALL BE SECURELY BRACED TO PREVENT MOVEMENT DURING THE CURING.
7. THE INSTALLING FOUNDATION CONTRACTOR OR OWNER MUST VERIFY WHAT TYPE OF IN PLACE SHORING AND REPAIRS OR REPLACEMENT OF THE EXISTING BRICK FOUNDATION WALL IS REQUIRED. IN PLACE JACKING OF PORTIONS OF THE HOUSE CURRENTLY BEING SUPPORTED BY THE BRICK FOUNDATION IS TO BE DETERMINED BY THE INSTALLING FOUNDATION REPAIR CONTRACTOR WITH OWNERS APPROVAL PRIOR TO REMOVAL AND REPLACEMENT WITH CMU. (FIELD VERIFY)

GIBRALTAR
DESIGN
ARCHITECTURE • ENGINEERING • INTERIOR DESIGN

PROJECT
FAIRVIEW ELEMENTARY SCHOOL RENOVATIONS

LOGANSPORT COMMUNITY SCHOOL CORPORATION
LOGANSPORT, INDIANA

GIBRALTAR DESIGN
9102 N. Meridian St., Ste. 300
Indianapolis, IN 46260
Homepage www.GibraltarDesign.com
Email info@GibraltarDesign.com
Phone 317.580.5777 Fax 317.580.5778

PROJECT 20–157
DATE 06/18/21
COORDINATED BY RM
DRAWN BY RM
CHECKED BY DW

ROGER MALONE REGISTERED NO. PE 19800200 STATE OF INDIANA PROFESSIONAL ENGINEER

COPYRIGHT NOTICE:
THE CONCEPTS, DESIGNS, PLANS, DETAILS, ETC., SHOWN ON THIS DOCUMENT ARE THE PROPERTY OF GIBRALTAR DESIGN AND WERE CREATED FOR USE ON THIS SPECIFIC PROJECT. NONE OF THIS INFORMATION SHALL BE USED BY ANY PERSON OR FIRM FOR ANY PURPOSE WITHOUT THE EXPRESS WRITTEN CONSENT OF GIBRALTAR DESIGN. THE OWNER MAY RETAIN COPIES FOR INFORMATION AND REFERENCE IN CONNECTION ONLY WITH THIS PROJECT.

REVISIONS

MARK	DATE	ISSUED FOR
AD-1	07/08/21	ADDENDUM NO. 1

DRAWING
STRUCTURAL SECTIONS, DETAILS AND NOTES

PROJECT
FAIRVIEW ELEMENTARY SCHOOL RENOVATIONS

©GIBRALTAR DESIGN

SHEET
S-001

Thursday, 7/8/2021 – 11:48 AM – LAST SAVED BY:RMALONE
Y:\20-157 LOGANSPORT CSC – FAIRVIEW ES RENOVATIONS\20-157 DRAWINGS\04 STRC\S-001.DWG

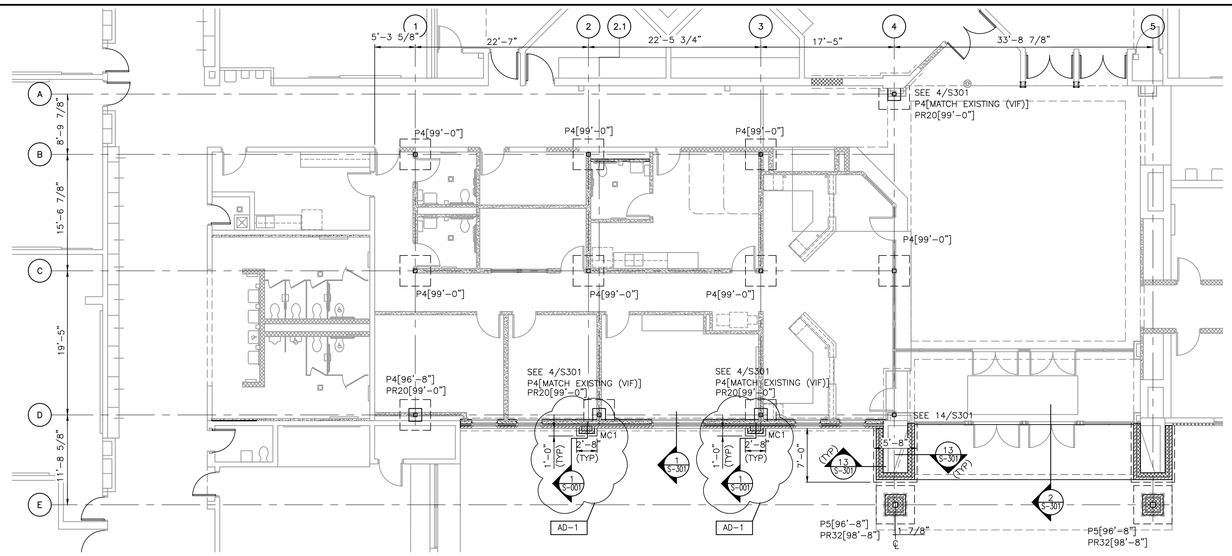

PARTIAL FOUNDATION PLAN - UNIT "A"

SCALE: 1/8" = 1'-0"

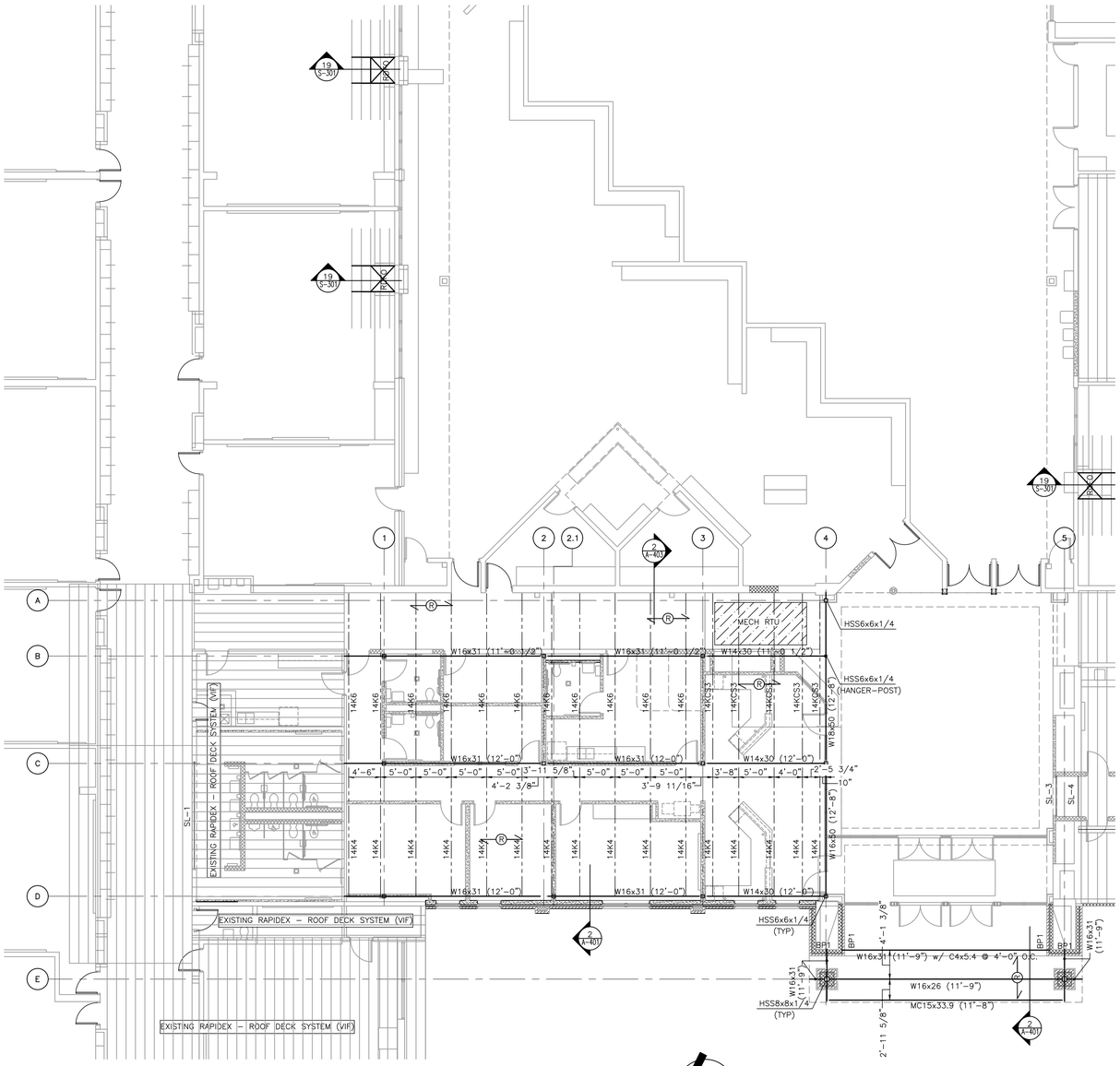

PARTIAL ROOF FRAMING PLAN - UNIT "A"

SCALE: 1/8" = 1'-0"

NORTH

FOUNDATION/SLAB PLAN NOTES

1. SEE SHEET S-001 FOR GENERAL NOTES, STRUCTURAL LEGEND, SCHEDULES AND TYPICAL DETAILS.
2. ALL ELEVATIONS ARE REFERENCED FROM A FINISH FLOOR ELEVATION OF 0'-0" PER AREA. SEE PLAN AND VERIFY WITH ARCHITECTURAL FLOOR PLANS
3. SLAB CONTROL AND CONSTRUCTION JOINTS ARE TO BE LAID OUT PER CONTRACTOR PLANNED SEQUENCE OF COMPLETION. (SEE SPECIFICATION)
4. SEE S-301 FOR FOUNDATION AND FRAMING DETAILS.
5. TOP OF INTERIOR FOOTING IS TYPICALLY 1'-0" BELOW FINISH FLOOR ELEVATION UNLESS OTHERWISE NOTED. (SEE PLAN)

FRAMING PLAN NOTES

1. SEE DRAWING S-001 FOR GENERAL NOTES, STRUCTURAL LEGEND, SCHEDULES AND TYPICAL DETAILS.
2. ALL ELEVATIONS ARE REFERENCED FROM A FINISH FLOOR ELEVATION OF 0'-0" PER AREA. SEE PLAN AND VERIFY WITH ARCHITECTURAL FLOOR PLANS
3. "TEMPORARY BRACING NEEDED UNTIL ROOF METAL DECK DIAPHRAGM INSTALLED."

GIBRALTAR DESIGN
ARCHITECTURE • ENGINEERING • INTERIOR DESIGN

PROJECT
FAIRVIEW ELEMENTARY SCHOOL RENOVATIONS

LOGANSPORT COMMUNITY SCHOOL CORPORATION
LOGANSPORT, INDIANA

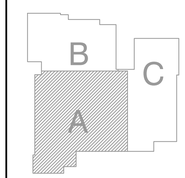

GIBRALTAR DESIGN
9102 N. Meridian St., Ste. 300
Indianapolis, IN 46260
Homepage www.GibraltarDesign.com
Email info@GibraltarDesign.com
Phone 317.580.5777 Fax 317.580.5778

PROJECT 20-157
DATE 06/18/21
COORDINATED BY RM
DRAWN BY RM
CHECKED BY DJW

ROGER MALONE REGISTERED NO. PE 19800200 STATE OF INDIANA PROFESSIONAL ENGINEER

COPYRIGHT NOTICE:
THE CONCEPTS, DESIGNS, PLANS, DETAILS, ETC., SHOWN ON THIS DOCUMENT ARE THE PROPERTY OF GIBRALTAR DESIGN AND WERE CREATED FOR USE ON THIS SPECIFIC PROJECT. NONE OF THIS INFORMATION SHALL BE USED BY ANY PERSON OR FIRM FOR ANY PURPOSE WITHOUT THE EXPRESS WRITTEN CONSENT OF GIBRALTAR DESIGN. THE OWNER MAY RETAIN COPIES FOR INFORMATION AND REFERENCE IN CONNECTION ONLY WITH THIS PROJECT.

REVISIONS

MARK	DATE	ISSUED FOR
AD-1	07/08/21	ADDENDUM NO. 1

DRAWING
UNIT "A" PARTIAL FRAMING AND FOUNDATION PLAN

PROJECT
FAIRVIEW ELEMENTARY SCHOOL RENOVATIONS

© GIBRALTAR DESIGN

SHEET
S-104

Thursday, 7/8/2021 - 11:48 AM - LAST SAVED BY:RMALONE
Y:\20-157 LOGANSPORT CSC - FAIRVIEW ES RENOVATIONS\20-157 DRAWINGS\04 STRC\S-104.DWG

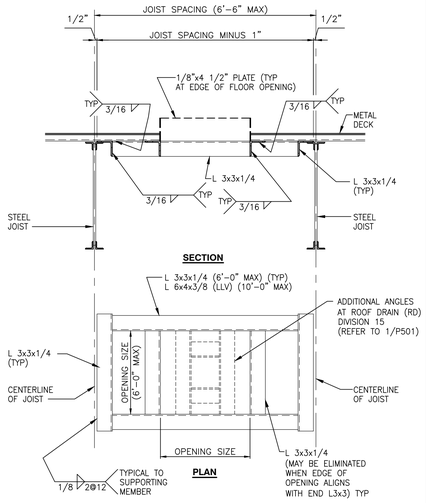

NOTE:

FRAMES REQUIRED FOR HVAC EQUIPMENT. FINAL OPENING SIZE AND LOCATION TO BE DETERMINED FROM THE HVAC APPROVED SHOP DRAWINGS AND VERIFIED IN THE FIELD.

MAXIMUM LOAD 800 POUNDS

IN ADDITION TO OPENING FRAMES SHOWN ON DRAWINGS FURNISH AND INSTALL 5 ADDITIONAL FRAMES TO BE LOCATED BY THE ARCHITECT DURING CONSTRUCTION.

TYPICAL OPENING FRAME (RD) (RO) (RV) (RH) (FO)

SCALE: 1" = 1'-0"

17 / S-301

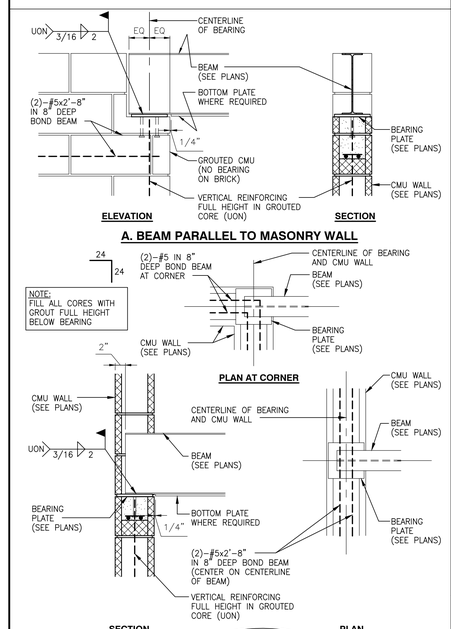

BEAM BEARING ON MASONRY

SCALE: 1" = 1'-0"

18 / S-301

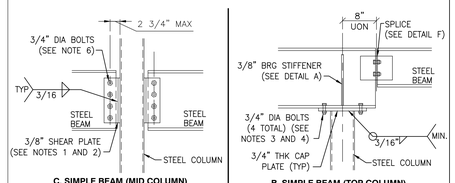

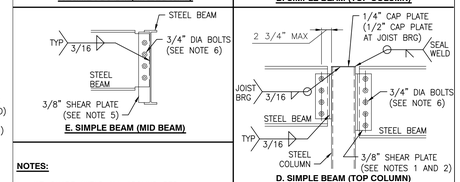

NOTES:

1. WT-SHAPE (WELD ALL AROUND PER STRUCTURAL WELDING CODE, AWS D1.1)

   HSS4-WT4x6.5 HSS8-WT4x14
   HSS6-WT4x6.5 HSS10-WT5x22.5
   HSS7-WT4x10.5 HSS12-WT6x26.5

2. SHEAR PLATES WELDED TO FACE OF COLUMN MAY BE USED IN LIEU OF WT FOR COLUMNS WITH WALL THICKNESS' OF 1/2" OR GREATER. SHEAR PLATES TO BE 5/8" THICK FOR W27 BEAMS AND LARGER.
3. EXTEND DEEPER BEAM OVER TOP OF COLUMNS AND FRAME OTHER MEMBERS INTO IT UNLESS OTHERWISE NOTED.
4. AT CORNERS OR END WALLS USE 2 BOLTS AND EXTEND BEAM AND CAP PLATE 1/2" BEYOND EXTERIOR FACE OF COLUMN.
5. SHEAR PLATES WELDED TO WEB OF BEAM TO BE 5/8" THICK FOR W27 BEAMS AND LARGER.
6. DESIGN CONNECTIONS IN ACCORDANCE WITH AISC FOR REACTIONS INDICATED ON PLANS UNLESS OTHERWISE NOTED. WHERE REACTIONS ARE NOT SHOWN, THE CONNECTION SHALL BE DESIGNED FOR THE 50% OF THE TOTAL ALLOWABLE UNIFORM LOAD ON THE SPAN PER THE LATEST EDITION OF THE ASIC MANUAL.
7. DOUBLE ANGLES MAY BE USED IN LIEU OF WT AND SHEAR PLATES. (MINIMUM THICKNESS OF ANGLES SHALL BE 1/4" AND OUTSTANDING LEG SHALL BE 3 1/2" MINIMUM).

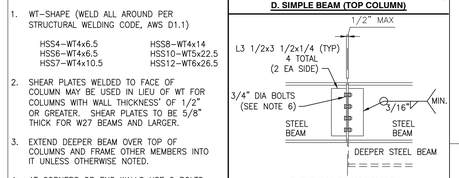

TYPICAL STEEL FRAMING DETAILS

SCALE: NTS

14 / S-301

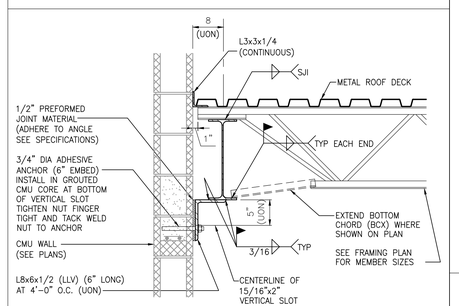

TYPICAL ROOF EDGE SECTION

SCALE: 1" = 1'-0"

15 / S-301

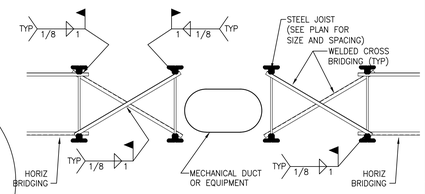

NOTES

1. COORDINATE WITH JOIST FABRICATOR FOR SIZE OF CROSS BRIDGING.
2. BRIDGING CAN NOT BE REMOVED IN TWO CONSECUTIVE SPACES.
3. VERIFY WITH ARCHITECT/ENGINEER PRIOR TO REMOVAL OF BRIDGING.

BRIDGING AT MECHANICAL EQUIPMENT

SCALE: NTS

16 / S-301

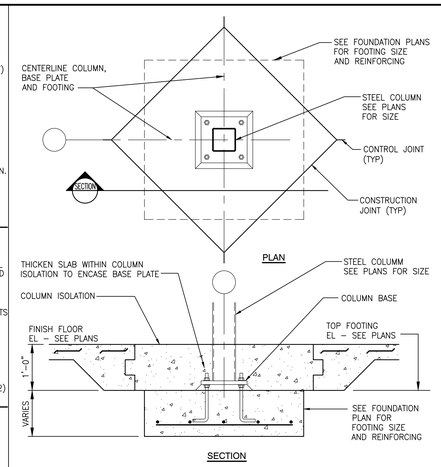

TYPICAL ISOLATED FOOTING

SCALE: NTS

10 / S-301

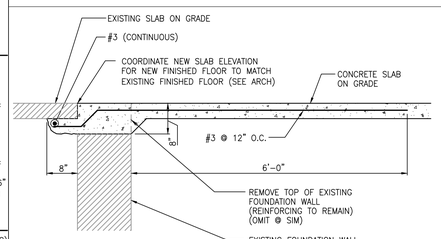

NEW SLAB AT EXISTING FOUNDATION WALL

SCALE: NTS

11 / S-301

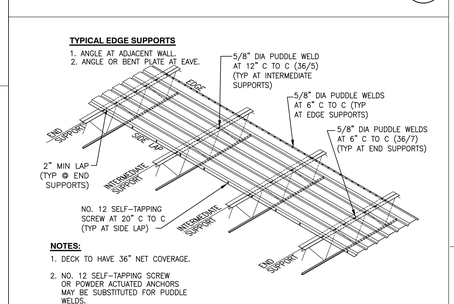

TYPICAL ROOF DECK ATTACHMENT

SCALE: NTS

12 / S-301

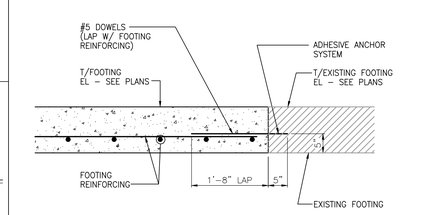

FOOTING AT EXISTING

SCALE: 3/4" = 1'-0"

13 / S-301

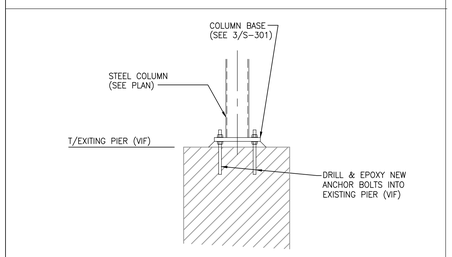

NEW COLUMN AT EXISTING PIER (VIF)

SCALE: 3/4" = 1'-0"

14 / S-301

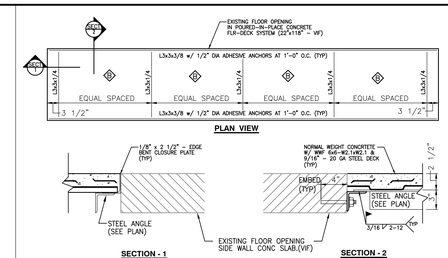

EXISTING FLOOR OPENING FILL-IN FRAME

NTS

5 / S-301

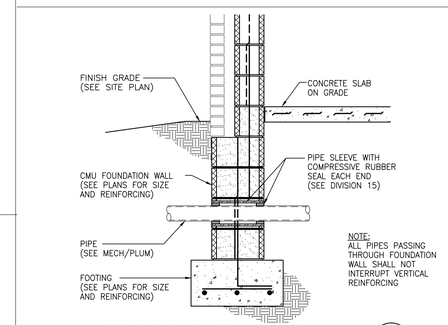

PIPE THROUGH FOUNDATION WALL

SCALE: 3/4" = 1'-0"

6 / S-301

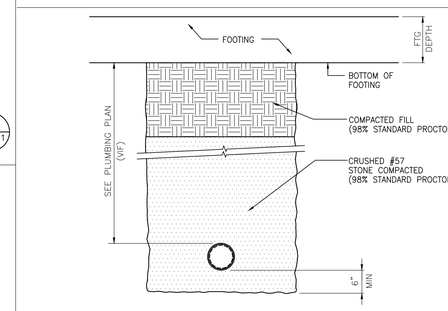

NEW STRC OVER EXIST PIPE (DEEP)

SCALE: 3/4" = 1'-0"

7 / S-301

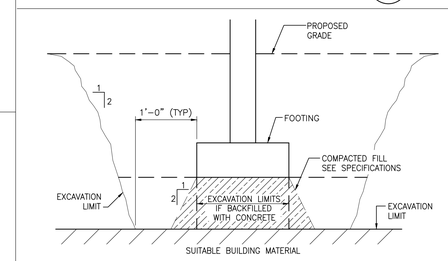

TYPICAL UNDERCUTTING DETAIL

SCALE: 3/4" = 1'-0"

8 / S-301

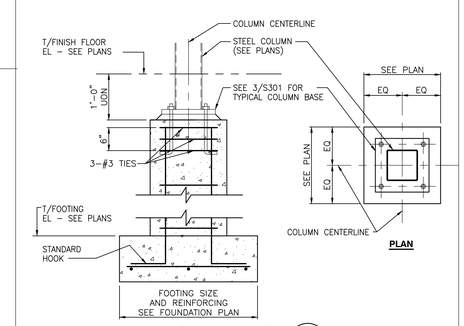

TYPICAL PIER

SCALE: 3/4" = 1'-0"

9 / S-301

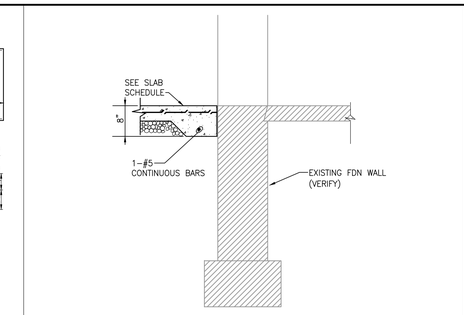

NEW SLAB AT EXISTING FDN WALL

SCALE: 3/4" = 1'-0"

1 / S-301

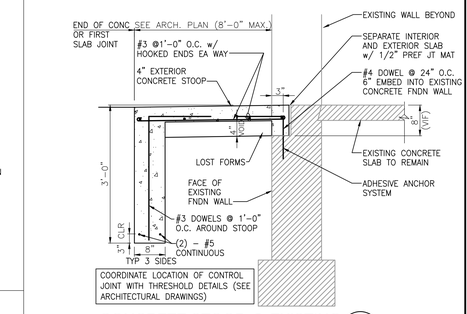

CONCRETE STOOP @ EXISTING

SCALE: 3/4" = 1'-0"

2 / S-301

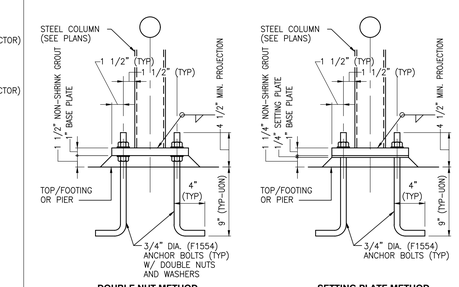

NOTE:
COAT WITH TAR ALL STEEL EXPOSED FROM TOP OF PIER/PAD TO FINISHED FLOOR LINE

TYPICAL COLUMN BASE

SCALE: NTS

3 / S-301

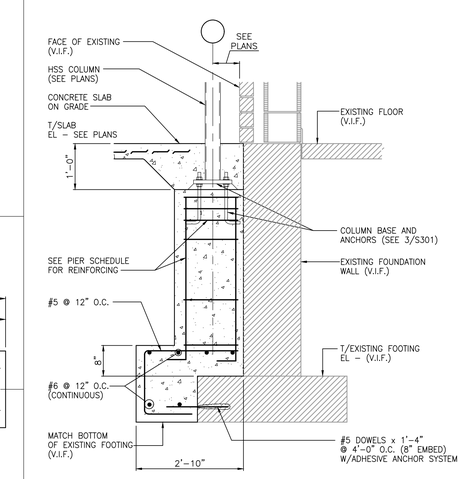

NEW FOOTING @ EXISTING

SCALE: 3/4" = 1'-0"

4 / S-301

AD-1

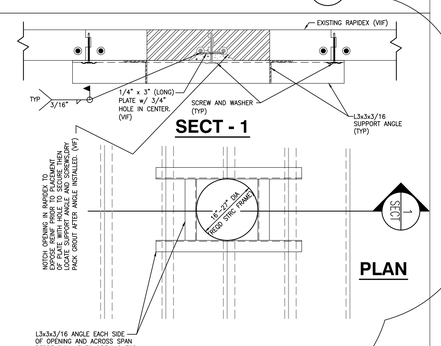

NEW OPENING IN EXISTING RAPIDEX ROOF SYSTEM

NTS

19 / S-301

Thursday, 7/8/2021 - 11:49 AM - LAST SAVED BY:RMALONE
Y:\20-157 LOGANSPORT CSC - FAIRVIEW ES RENOVATIONS\20-157 DRAWINGS\04 STRC\S-301.DWG

GIBRALTAR DESIGN
ARCHITECTURE • ENGINEERING • INTERIOR DESIGN

PROJECT
FAIRVIEW ELEMENTARY SCHOOL RENOVATIONS

LOGANSPORT COMMUNITY SCHOOL CORPORATION
LOGANSPORT, INDIANA

GIBRALTAR DESIGN
9102 N. Meridian St., Ste. 300
Indianapolis, IN 46260
Homepage www.GibraltarDesign.com
Email info@GibraltarDesign.com
Phone 317.580.5777 Fax 317.580.5778

PROJECT 20-157
DATE 06/18/21
COORDINATED BY RM
DRAWN BY LA
CHECKED BY RM

ROGER MALONE REGISTERED NO. PE 19800200 STATE OF INDIANA PROFESSIONAL ENGINEER

COPYRIGHT NOTICE:
THE CONCEPTS, DESIGNS, PLANS, DETAILS, ETC. SHOWN ON THIS DOCUMENT ARE THE PROPERTY OF GIBRALTAR DESIGN AND WERE CREATED FOR USE ON THIS SPECIFIC PROJECT. NONE OF THIS INFORMATION SHALL BE USED BY ANY PERSON OR FIRM FOR ANY PURPOSE WITHOUT THE EXPRESS WRITTEN CONSENT OF GIBRALTAR DESIGN. THE OWNER MAY RETAIN COPIES FOR INFORMATION AND REFERENCE IN CONNECTION ONLY WITH THIS PROJECT.

REVISIONS

MARK	DATE	ISSUED FOR
AD-1	07/08/21	ADDENDUM NO. 1

DRAWING
STRUCTURAL SECTIONS DETAILS

PROJECT
FAIRVIEW ELEMENTARY SCHOOL RENOVATIONS

© GIBRALTAR DESIGN

SHEET
S-301

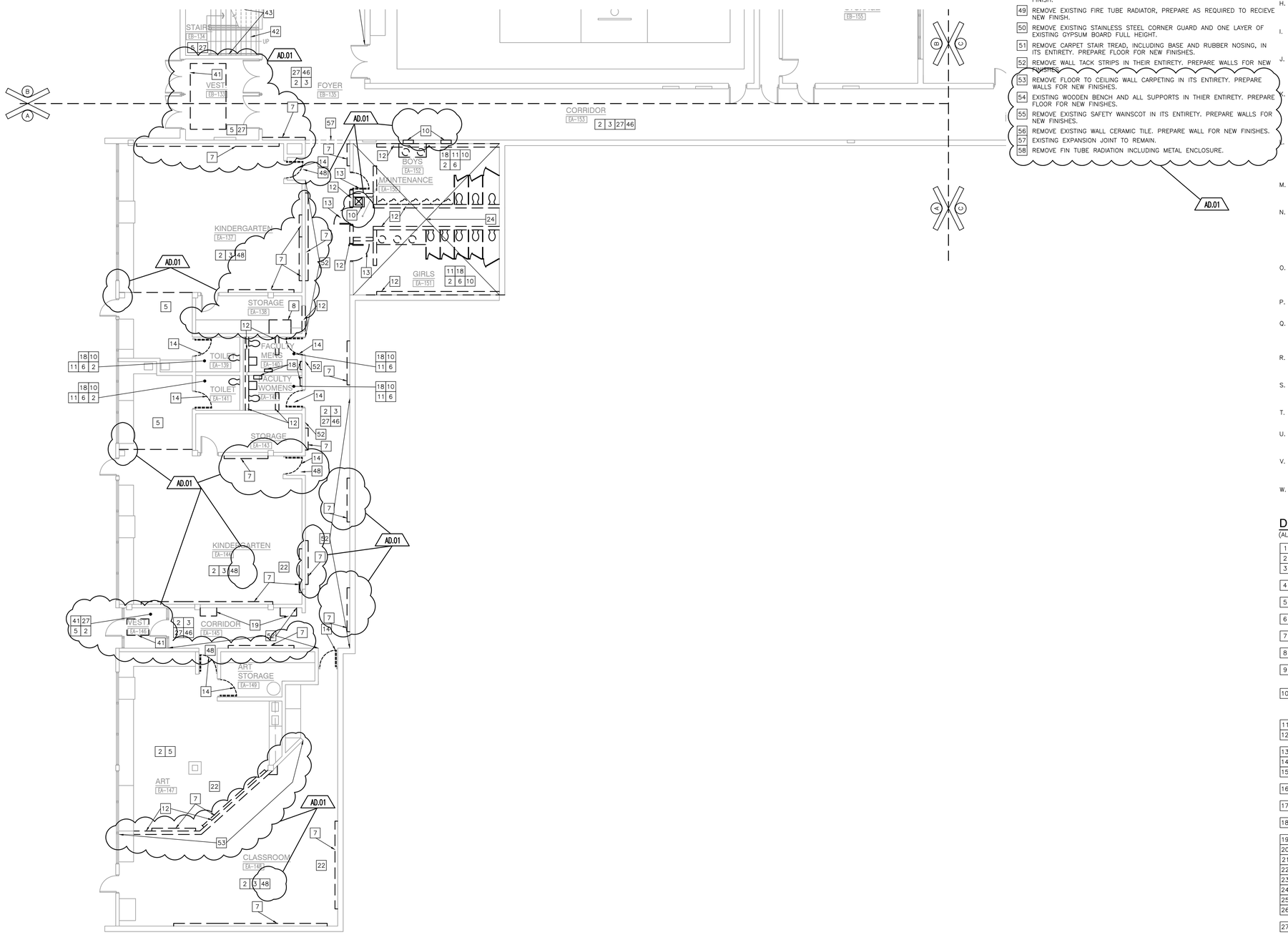

UNIT "A" ARCHITECTURAL LOWER LEVEL FLOOR DEMOLITION PLAN

SCALE: 1/8" = 1'-0"

33 REMOVE EXISTING DRINKING FOUNTAIN. PREPARE FOR NEW DRINKING FOUNTAIN. SEE PLUMBING DRAWINGS.
34 REMOVE ELECTRICAL PANELS. REFER TO ELECTRICAL DRAWINGS.
35 REMOVE EXISTING LOCKERS, INCLUDING BASE. PATCH FLOOR AS REQUIRED TO RECEIVE NEW FINISH.
36 REMOVE WINDOW IN ITS ENTIRETY.
37 REMOVE ALUMINUM STOREFRONT FRAMING, DOORS, AND HARDWARE IN ITS ENTIRETY.
38 REMOVE EXISTING UNIT MASONRY, INCLUDING FASCIA/SOFFIT SYSTEM IN ITS ENTIRETY.
39 REMOVE EXISTING CONSTRUCTION IN ITS ENTIRETY, INCLUDING CONCRETE SLAB AND ROOFING CONSTRUCTION. REMOVE EXISTING INTERIOR FOUNDATION WALLS TO 8" BELOW NEW FLOOR SLAB ELEVATION.
40 REMOVE EXISTING EXTERIOR FOUNDATION WALL AND FOOTING IN ITS ENTIRETY.
41 REMOVE EXISTING RECESSED FLOOR MATS IN THEIR ENTIRETY.
42 REMOVE EXISTING RUBBER TREADS AND PREPARE FOR NEW TREADS.
43 REMOVE EXISTING HANDRAILS AS REQUIRED TO ALLOW FOR NEW WALL FINISHES. REINSTALL IN SAME LOCATION AFTER NEW FINISHES ARE INSTALLED.
44 REMOVE EXISTING BRICK FLOOR TILE AND PREPARE FOR NEW FINISH.
45 REFER TO STRUCTURAL DRAWINGS FOR EXTENT OF EXCAVATION FOR NEW CONCRETE FOOTINGS.
46 REMOVE ALL WALL AND CEILING MOUNTED ROOM SIGNAGE FROM CORRIDOR.
47 ALTERNATE.
48 REMOVE EXISTING WALLCOVERING, PREPARE AS REQUIRED TO RECIEVE NEW FINISH.
49 REMOVE EXISTING FIRE TUBE RADIATOR, PREPARE AS REQUIRED TO RECIEVE NEW FINISH.
50 REMOVE EXISTING STAINLESS STEEL CORNER GUARD AND ONE LAYER OF EXISTING GYPSUM BOARD FULL HEIGHT.
51 REMOVE CARPET STAIR TREAD, INCLUDING BASE AND RUBBER NOSING, IN ITS ENTIRETY. PREPARE FLOOR FOR NEW FINISHES.
52 REMOVE WALL TACK STRIPS IN THEIR ENTIRETY. PREPARE WALLS FOR NEW FINISHES.
53 REMOVE FLOOR TO CEILING WALL CARPETING IN ITS ENTIRETY. PREPARE WALLS FOR NEW FINISHES.
54 EXISTING WOODEN BENCH AND ALL SUPPORTS IN THIER ENTIRETY. PREPARE FLOOR FOR NEW FINISHES.
55 REMOVE EXISTING SAFETY WAINSCOT IN ITS ENTIRETY. PREPARE WALLS FOR NEW FINISHES.
56 REMOVE EXISTING WALL CERAMIC TILE. PREPARE WALL FOR NEW FINISHES.
57 EXISTING EXPANSION JOINT TO REMAIN.
58 REMOVE FIN TUBE RADIATION INCLUDING METAL ENCLOSURE.

AD.01

GENERAL DEMOLITION NOTES:

A. FOR GENERAL PROJECT NOTES, MATERIAL INDICATIONS LEGEND, SYMBOL LEGEND, ABBREVIATIONS, ETC., REFER TO GI SERIES SHEETS.

B. UNLESS NOTED OTHERWISE ON THIS SHEET, THE GENERAL CONTRACTOR IS RESPONSIBLE FOR ALL DEMOLITION AND REMOVAL WORK INDICATED ON THIS SHEET.

C. CONTRACTORS ENCOUNTERING EXISTING MATERIAL WHICH IS SUSPECTED OF CONTAINING ASBESTOS SHALL STOP WORK IMMEDIATELY AND NOTIFY THE OWNER AND THE OWNERS REPRESENTATIVE.

D. BOLD DASHED LINES INDICATE EXISTING ITEMS TO BE REMOVED UNLESS OTHERWISE NOTED. THE CONTRACTOR SHALL BE RESPONSIBLE FOR FIELD VERIFYING THE EXTENT OF DEMOLITION WORK PRIOR TO BIDDING AND FOR COORDINATING THE EXTENT OF DEMOLITION WITH THE INSTALLATION OF NEW SYSTEMS.

E. EACH CONTRACTOR SHALL BE RESPONSIBLE FOR ALL DEMOLITION APPLICABLE TO THEIR SCOPE OF WORK AND AS REQUIRED FOR INSTALLATION OF NEW WORK WHETHER OR NOT IT IS SPECIFICALLY INDICATED OR NOTED IN THESE DOCUMENTS.

F. REMOVE ALL ITEMS AND FINISHES MADE OBSOLETE BY NEW CONSTRUCTION. VERIFY ITEMS DEEMED OBSOLETE WITH ARCHITECT PRIOR TO REMOVAL. REFER TO NEW CONSTRUCTION DRAWINGS FOR DEMOLITION REQUIRED NOT SHOWN ON DEMOLITION PLANS.

G. EACH CONTRACTOR SHALL BE RESPONSIBLE FOR OFF SITE REMOVAL OF ALL DEMOLITION MATERIALS AND/OR ITEMS UNLESS NOTED OTHERWISE OR DIRECTED BY THE OWNER.

H. PRIOR TO STARTING DEMOLITION, CONSTRUCT DUST CONTROL BARRIERS AS REQUIRED TO PREVENT THE SPREAD OF DUST INTO SURROUNDING AREAS (WHERE APPLICABLE).

I. WHERE BUILDING EGRESS IS REQUIRED TO PASS THROUGH DEMOLITION AREAS, PROVIDE APPROVED BARRIERS, ETC. TO ENSURE SAFETY OF THE PUBLIC.

J. RELOCATED ITEMS SHALL BE CLEANED AND PLACED IN STORAGE, PER OWNERS' DIRECTION, UNTIL ITEMS ARE READY TO BE INSTALLED. IF ITEMS ARE DAMAGED DURING DEMOLITION OR RELOCATION, THEY SHALL BE REPAIRED OR REPLACED WITH NEW ITEMS AS APPROVED.

K. DEMOLITION SHALL BE PERFORMED WITHOUT DAMAGE TO EXISTING CONSTRUCTION TO REMAIN. WHERE SUCH DAMAGE OCCURS, PATCH, REPAIR, OR RESTORE WALLS, FLOORS, CEILING, ETC. NEATLY TO MATCH EXISTING ADJACENT SURFACE. PROVIDE SHORING, BRACING, OR SUPPORT AS REQUIRED TO PREVENT MOVEMENT OR SETTLEMENT OF EXISTING STRUCTURES.

L. EACH CONTRACTOR IS RESPONSIBLE FOR CUTTING, PATCHING, AND DISCONNECTION OF ITEMS APPLICABLE TO THEIR SCOPE OF WORK. WHERE EXISTING SERVICES ARE ABANDONED, CAP AT LEAST 1" BEHIND NEW FINISHES AND/OR EXISTING SURFACE AND PATCH AS REQUIRED TO RECEIVE NEW FINISHES OR MATCH EXISTING FINISH.

M. ON WALLS THAT ARE TO RECEIVE NEW FINISHES, REMOVE AND REINSTALL EXISTING EQUIPMENT TO REMAIN AS REQUIRED FOR INSTALLATION OF NEW FINISHES.

N. WHERE WALLS OR BULKHEADS ARE REMOVED, PATCH FLOORS, CEILINGS, AND ADJACENT WALLS AS REQUIRED TO MATCH EXISTING OR RECEIVE NEW FINISHES WHERE APPLICABLE. WHERE EXISTING DUCTWORK, PIPING, OR EQUIPMENT IS REMOVED, PATCH OPENINGS AND/OR SURFACES AS REQUIRED TO MATCH ADJACENT SURFACES OR RECEIVE NEW FINISHES WHERE APPLICABLE. REFER TO ALL DEMOLITION DRAWINGS FOR EXTENT OF ITEMS TO REMOVED.

O. OVER CUT NEW OPENINGS IN EXISTING WALL AS REQUIRED FOR NEW CONSTRUCTION. PATCH AND REPAIR WALLS AS REQUIRED TO MATCH EXISTING. WHERE APPLICABLE, TOOTH NEW MASONRY INTO EXISTING MASONRY.

P. ALL EQUIPMENT AND FURNITURE WHICH ARE CONSIDERED LOOSE FURNISHING SHALL BE REMOVED BY THE OWNER PRIOR TO DEMOLITION.

Q. MASONRY WALLS TO BE REMOVED SHALL BE REMOVED TO A POINT 2" MINIMUM BELOW THE EXISTING FLOOR SLAB UNLESS SETTING ON A SLAB OR SPECIFICALLY NOTED OTHERWISE. PATCH WITH NEW CONCRETE TO BE FLUSH WITH THE EXISTING FLOOR SLAB.

R. EACH CONTRACTOR SHALL BE RESPONSIBLE FOR GENERAL REVIEW OF DEMOLITION NOTES AND GENERAL DEMOLITION NOTES AS THEY APPLY TO THEIR SCOPE OF WORK.

S. THE OWNER SHALL RESERVE THE RIGHT TO CLAIM ANY MATERIALS THAT ARE BEING DEMOLISHED PRIOR TO THE CONTRACTOR DISPOSING OF THEM OFF SITE.

T. REFER TO THE STRUCTURAL, MECHANICAL, PLUMBING, ELECTRICAL AND TECHNOLOGY DOCUMENTS FOR COMPLETE SCOPE OF DEMOLITION WORK.

U. "FLOORING" DENOTES FLOOR COVERING MATERIALS INCLUDING BACKING, ADHESIVES, AND BASES DOWN TO BUT EXCLUSIVE OF FLOOR SLABS AND STRUCTURAL MATERIALS UNLESS NOTED OTHERWISE.

V. DEMOLITION IS TO FOLLOW ESTABLISHED CONSTRUCTION SEQUENCE. REFER TO SPECIFICATIONS AND DRAWINGS FOR REQUIREMENTS AND SPECIAL CONDITIONS.

W. WHERE APPLICABLE SALVAGE EXISTING MASONRY (FACE BRICK, GLAZED CMU, FACING TILE) AS REQUIRED FOR PATCHING AND INFILL IN RENOVATED AREAS WHERE INDICATED. DISCARD UNUSED PORTION OFF SITE.

DEMOLITION PLAN NOTES:

(ALL PLAN NOTES MAY NOT BE INDICATED ON THIS SHEET.)

1 REMOVE SHELVING IN ITS ENTIRETY.
2 REMOVE ACOUSTICAL BOARD CEILING SYSTEM IN ITS ENTIRETY.
3 REMOVE CARPET FLOORING SYSTEM, INCLUDING BASE, IN ITS ENTIRETY. PREPARE FLOOR FOR NEW FINISHES.
4 REMOVE FREE STANDING TACKABLE PARTITION. PATCH AND REPAIR FLOOR AS REQUIRED TO ACCEPT NEW FINISHES.
5 REMOVE VCT/SHEET VINYL FLOORING SYSTEM, INCLUDING BASE, IN ITS ENTIRETY. PREPARE FLOOR FOR NEW FINISHES.
6 REMOVE CERAMIC OR PORCELAIN TILE FLOORING SYSTEM, INCLUDING BASE, IN ITS ENTIRETY. PREPARE FLOOR FOR NEW FINISHES.
7 REMOVE TACK BOARD, MARKER BOARD OR CHALKBOARD IN THEIR ENTIRETY. PATCH WALL AS REQUIRED TO RECEIVE NEW FINISHES.
8 REMOVE CASEWORK IN ITS ENTIRETY. PATCH AND REPAIR WALL AND FLOOR AS REQUIRED TO ACCEPT NEW FINISHES.
9 REMOVE METAL STUD AND PLASTER/GYPSUM BOARD WALL IN ITS ENTIRETY. PATCH AND REPAIR ADJACENT WALL AND FLOOR AS REQUIRED TO ACCEPT NEW FINISHES.
10 REMOVE PLUMBING FIXTURE IN ITS ENTIRETY. CUT AND CAP LINE BELOW WALL OR FLOOR SURFACE. UNLESS OTHERWISE NOTED ON PLUMBING DRAWINGS PATCH AND REPAIR FLOOR AND/OR WALL AS REQUIRED TO ACCEPT NEW FINISHES.
11 REMOVE TOILET AND PARTITIONS IN THEIR ENTIRETY.
12 REMOVE MASONRY WALL (AS REQUIRED FOR NEW CONSTRUCTION.) PATCH AND REPAIR FLOOR AND WALL AS REQUIRED TO ACCEPT NEW FINISHES.
13 REMOVE HOLLOW METAL DOOR, FRAME AND HARDWARE IN ITS ENTIRETY.
14 REMOVE DOOR AND HARDWARE. HOLLOW METAL FRAME TO REMAIN.
15 REMOVE METAL STUD AND PLASTER BULKHEAD IN ITS ENTIRETY. PATCH AND REPAIR WALL AS REQUIRED TO RECEIVE NEW FINISHES.
16 REMOVE METAL STUD AND GYPSUM BOARD BULKHEAD IN ITS ENTIRETY. PATCH AND REPAIR WALL AS REQUIRED FOR NEW FINISHES.
17 REMOVE EXISTING METAL SURROUND AS REQUIRED FOR NEW CONSTRUCTION.
18 REMOVE TOILET ACCESSORIES AND TURN OVER TO THE OWNER.
19 REMOVE EXISTING MOVABLE STORAGE UNIT IN ITS ENTIRETY.
20 REMOVE PLASTER SOFFIT AS REQUIRED FOR NEW CONSTRUCTION.
21 REMOVE EXISTING FLOOR DRAIN. REFER TO PLUMBING DRAWINGS.
22 REMOVE PROJECTOR. TURN OVER TO OWNER.
23 EXISTING STEEL COLUMN TO REMAIN.
24 REMOVE CONCRETE SLAB IN ITS ENTIRETY.
25 REMOVE CEILING MOUNTED T.V. IN ITS ENTIRETY. TURN OVER TO OWNER.
26 REMOVE MECHANICAL UNIT. MAKE READY TO RECEIVE NEW FINISHES. REFER TO MECHANICAL DRAWINGS.
27 REMOVE CARPET WAINSCOT AND TRIM IN ITS ENTIRETY. PREPARE WALL FOR NEW FINISHES.
28 REMOVE EXISTING DISPLAY CASE. PATCH WALL AS REQUIRED TO RECEIVE NEW FINISHES.
29 REMOVE MASONRY BRICK (AS REQUIRED FOR NEW CONSTRUCTION.) REPAIR WALL AS REQUIRED TO ACCEPT NEW FINISHES.
30 REMOVE CEILING MOUNTED MECHANICAL UNIT IN ITS . REFER TO MECHANICAL DRAWINGS.
31 REMOVE FIRE EXTINGUISHER. TURN OVER TO OWNER. PATCH AND REPAIR WALL AS REQUIRED TO RECEIVE NEW FINISHES.
32 REMOVE MECHANICAL PIPING. PATCH CONCRETE FLOOR AS REQUIRED TO RECEIVE NEW FINISHES. REFER TO STRUCTURAL DRAWINGS FOR FLOOR PATCH.

GIBRALTAR
DESIGN
ARCHITECTURE • ENGINEERING • INTERIOR DESIGN

PROJECT
FAIRVIEW ELEMENTARY SCHOOL RENOVATIONS

LOGANSPORT COMMUNITY SCHOOL CORPORATION
LOGANSPORT, INDIANA

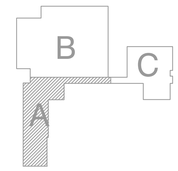

GIBRALTAR DESIGN
9102 N. Meridian St., Ste. 300
Indianapolis, IN 46260
Homepage www.GibraltarDesign.com
Email info@GibraltarDesign.com
Phone 317.580.5777 Fax 317.580.5778

PROJECT 20-157
DATE 06/18/21
COORDINATED BY DJW
DRAWN BY MMM
CHECKED BY DJW

DALE J. WAGLER REGISTERED NO. 19600171 STATE OF INDIANA ARCHITECT

COPYRIGHT NOTICE:
THE CONCEPTS, DESIGNS, PLANS, DETAILS, ETC., SHOWN ON THIS DOCUMENT ARE THE PROPERTY OF GIBRALTAR DESIGN AND WERE CREATED FOR USE ON THIS SPECIFIC PROJECT. NONE OF THIS INFORMATION SHALL BE USED BY ANY PERSON OR FIRM FOR ANY PURPOSE WITHOUT THE EXPRESS WRITTEN CONSENT OF GIBRALTAR DESIGN. THE OWNER MAY RETAIN COPIES FOR INFORMATION AND REFERENCE IN CONNECTION ONLY WITH THIS PROJECT.

REVISIONS

MARK	DATE	ISSUED FOR
AD.01	7/9/21	AD.01

DRAWING
UNIT "A" ARCHITECTURAL LOWER LEVEL DEMOLITION PLAN

PROJECT
FAIRVIEW ELEMENTARY SCHOOL RENOVATIONS

© GIBRALTAR DESIGN

SHEET
A
AD101

Thursday, 7/8/2021 - 5:29 PM - LAST SAVED BY:MMULLEN
Y:\20-157 LOGANSPORT CSC - FAIRVIEW ES RENOVATIONS\20-157 DRAWINGS\05 ARCH\AD101.DWG

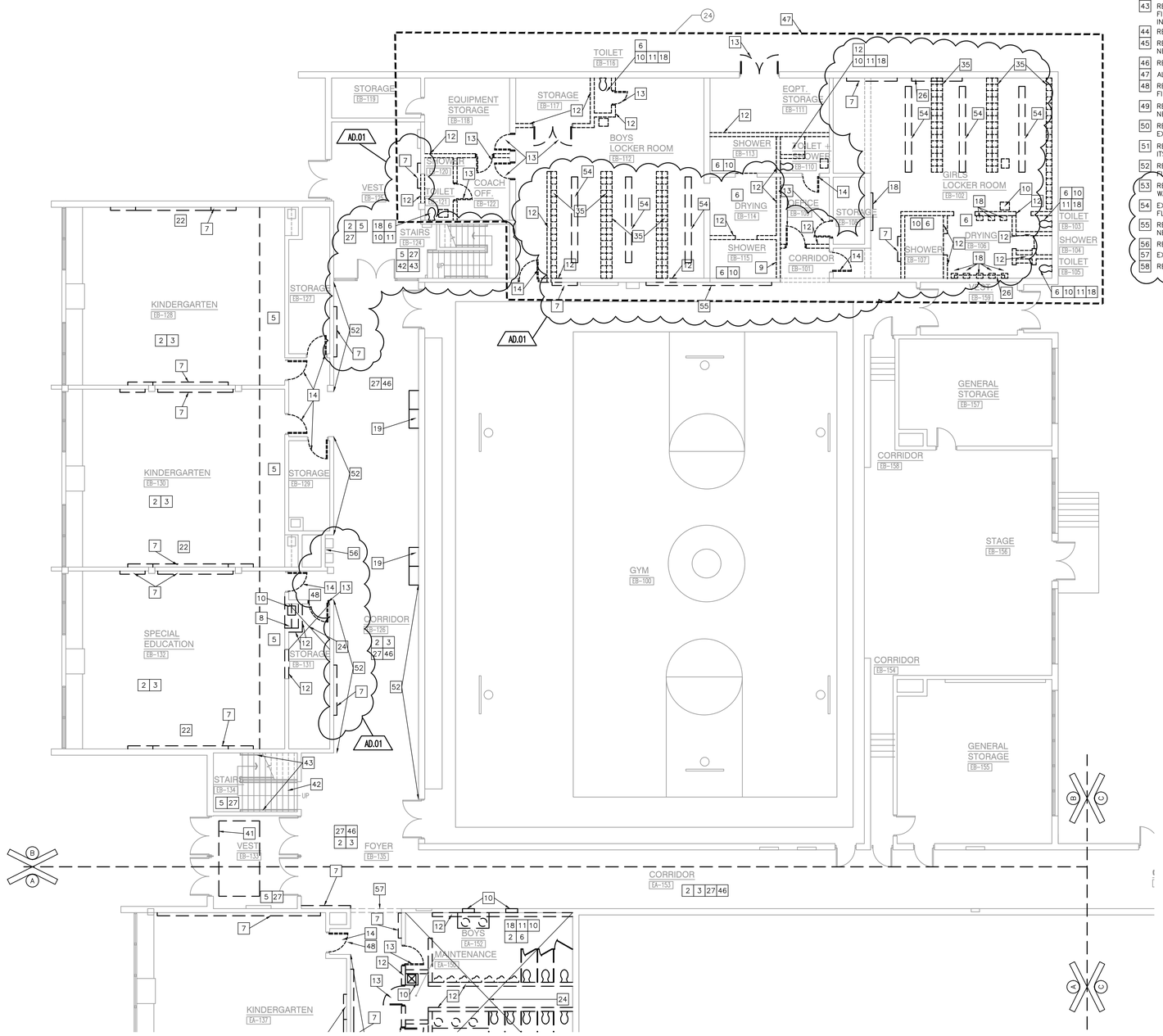

UNIT "B" ARCHITECTURAL LOWER LEVEL FLOOR DEMOLITION PLAN

SCALE: 1/8" = 1'-0"

NORTH

33 REMOVE EXISTING DRINKING FOUNTAIN. PREPARE FOR NEW DRINKING FOUNTAIN. SEE PLUMBING DRAWINGS.
34 REMOVE ELECTRICAL PANELS. REFER TO ELECTRICAL DRAWINGS.
35 REMOVE EXISTING LOCKERS, INCLUDING BASE. PATCH FLOOR AS REQUIRED TO RECEIVE NEW FINISH.
36 REMOVE WINDOW IN ITS ENTIRETY.
37 REMOVE ALUMINUM STOREFRONT FRAMING, DOORS, AND HARDWARE IN ITS ENTIRETY.
38 REMOVE EXISTING UNIT MASONRY, INCLUDING FASCIA/SOFFIT SYSTEM IN ITS ENTIRETY.
39 REMOVE EXISTING CONSTRUCTION IN ITS ENTIRETY, INCLUDING CONCRETE SLAB AND ROOFING CONSTRUCTION. REMOVE EXISTING INTERIOR FOUNDATION WALLS TO 8" BELOW NEW FLOOR SLAB ELEVATION.
40 REMOVE EXISTING EXTERIOR FOUNDATION WALL AND FOOTING IN ITS ENTIRETY.
41 REMOVE EXISTING RECESSED FLOOR MATS IN THEIR ENTIRETY.
42 REMOVE EXISTING RUBBER TREADS AND PREPARE FOR NEW TREADS.
43 REMOVE EXISTING HANDRAILS AS REQUIRED TO ALLOW FOR NEW WALL FINISHES. REINSTALL IN SAME LOCATION AFTER NEW FINISHES ARE INSTALLED.
44 REMOVE EXISTING BRICK FLOOR TILE AND PREPARE FOR NEW FINISH.
45 REFER TO STRUCTURAL DRAWINGS FOR EXTENT OF EXCAVATION FOR NEW CONCRETE FOOTINGS.
46 REMOVE ALL WALL AND CEILING MOUNTED ROOM SIGNAGE FROM CORRIDOR.
47 ALTERNATE.
48 REMOVE EXISTING WALLCOVERING, PREPARE AS REQUIRED TO RECIEVE NEW FINISH.
49 REMOVE EXISTING FIRE TUBE RADIATOR, PREPARE AS REQUIRED TO RECIEVE NEW FINISH.
50 REMOVE EXISTING STAINLESS STEEL CORNER GUARD AND ONE LAYER OF EXISTING GYPSUM BOARD FULL HEIGHT.
51 REMOVE CARPET STAIR TREAD, INCLUDING BASE AND RUBBER NOSING, IN ITS ENTIRETY. PREPARE FLOOR FOR NEW FINISHES.
52 REMOVE WALL TACK STRIPS IN THEIR ENTIRETY. PREPARE WALLS FOR NEW FINISHES.
53 REMOVE FLOOR TO CEILING WALL CARPETING IN ITS ENTIRETY. PREPARE WALLS FOR NEW FINISHES.
54 EXISTING WOODEN BENCH AND ALL SUPPORTS IN THIER ENTIRETY. PREPARE FLOOR FOR NEW FINISHES.
55 REMOVE EXISTING SAFETY WAINSCOT IN ITS ENTIRETY. PREPARE WALLS FOR NEW FINISHES.
56 REMOVE EXISTING WALL CERAMIC TILE. PREPARE WALL FOR NEW FINISHES.
57 EXISTING EXPANSION JOINT TO REMAIN.
58 REMOVE FIN TUBE RADIATION INCLUDING METAL ENCLOSURE.

AD.01

GENERAL DEMOLITION NOTES:

A. FOR GENERAL PROJECT NOTES, MATERIAL INDICATIONS LEGEND, SYMBOL LEGEND, ABBREVIATIONS, ETC., REFER TO GI SERIES SHEETS.

B. UNLESS NOTED OTHERWISE ON THIS SHEET, THE GENERAL CONTRACTOR IS RESPONSIBLE FOR ALL DEMOLITION AND REMOVAL WORK INDICATED ON THIS SHEET.

C. CONTRACTORS ENCOUNTERING EXISTING MATERIAL WHICH IS SUSPECTED OF CONTAINING ASBESTOS SHALL STOP WORK IMMEDIATELY AND NOTIFY THE OWNER AND THE OWNERS REPRESENTATIVE.

D. BOLD DASHED LINES INDICATE EXISTING ITEMS TO BE REMOVED UNLESS OTHERWISE NOTED. THE CONTRACTOR SHALL BE RESPONSIBLE FOR FIELD VERIFYING THE EXTENT OF DEMOLITION WORK PRIOR TO BIDDING AND FOR COORDINATING THE EXTENT OF DEMOLITION WITH THE INSTALLATION OF NEW SYSTEMS.

E. EACH CONTRACTOR SHALL BE RESPONSIBLE FOR ALL DEMOLITION APPLICABLE TO THEIR SCOPE OF WORK AND AS REQUIRED FOR INSTALLATION OF NEW WORK WHETHER OR NOT IT IS SPECIFICALLY INDICATED OR NOTED IN THESE DOCUMENTS.

F. REMOVE ALL ITEMS AND FINISHES MADE OBSOLETE BY NEW CONSTRUCTION. VERIFY ITEMS DEEMED OBSOLETE WITH ARCHITECT PRIOR TO REMOVAL. REFER TO NEW CONSTRUCTION DRAWINGS FOR DEMOLITION REQUIRED NOT SHOWN ON DEMOLITION PLANS.

G. EACH CONTRACTOR SHALL BE RESPONSIBLE FOR OFF SITE REMOVAL OF ALL DEMOLITION MATERIALS AND/OR ITEMS UNLESS NOTED OTHERWISE OR DIRECTED BY THE OWNER.

H. PRIOR TO STARTING DEMOLITION, CONSTRUCT DUST CONTROL BARRIERS AS REQUIRED TO PREVENT THE SPREAD OF DUST INTO SURROUNDING AREAS (WHERE APPLICABLE).

I. WHERE BUILDING EGRESS IS REQUIRED TO PASS THROUGH DEMOLITION AREAS, PROVIDE APPROVED BARRIERS, ETC. TO ENSURE SAFETY OF THE PUBLIC.

J. RELOCATED ITEMS SHALL BE CLEANED AND PLACED IN STORAGE, PER OWNERS' DIRECTION, UNTIL ITEMS ARE READY TO BE INSTALLED. IF ITEMS ARE DAMAGED DURING DEMOLITION OR RELOCATION, THEY SHALL BE REPAIRED OR REPLACED WITH NEW ITEMS AS APPROVED.

K. DEMOLITION SHALL BE PERFORMED WITHOUT DAMAGE TO EXISTING CONSTRUCTION TO REMAIN. WHERE SUCH DAMAGE OCCURS, PATCH, REPAIR, OR RESTORE WALLS, FLOORS, CEILING, ETC. NEATLY TO MATCH EXISTING ADJACENT SURFACE. PROVIDE SHORING, BRACING, OR SUPPORT AS REQUIRED TO PREVENT MOVEMENT OR SETTLEMENT OF EXISTING STRUCTURES.

L. EACH CONTRACTOR IS RESPONSIBLE FOR CUTTING, PATCHING, AND DISCONNECTION OF ITEMS APPLICABLE TO THEIR SCOPE OF WORK. WHERE EXISTING SERVICES ARE ABANDONED, CAP AT LEAST 1" BEHIND NEW FINISHES AND/OR EXISTING SURFACE AND PATCH AS REQUIRED TO RECEIVE NEW FINISHES OR MATCH EXISTING FINISH.

M. ON WALLS THAT ARE TO RECEIVE NEW FINISHES, REMOVE AND REINSTALL EXISTING EQUIPMENT TO REMAIN AS REQUIRED FOR INSTALLATION OF NEW FINISHES.

N. WHERE WALLS OR BULKHEADS ARE REMOVED, PATCH FLOORS, CEILINGS, AND ADJACENT WALLS AS REQUIRED TO MATCH EXISTING OR RECEIVE NEW FINISHES WHERE APPLICABLE. WHERE EXISTING DUCTWORK, PIPING, OR EQUIPMENT IS REMOVED, PATCH OPENINGS AND/OR SURFACES AS REQUIRED TO MATCH ADJACENT SURFACES OR RECEIVE NEW FINISHES WHERE APPLICABLE. REFER TO ALL DEMOLITION DRAWINGS FOR EXTENT OF ITEMS TO REMOVED.

O. OVER CUT NEW OPENINGS IN EXISTING WALL AS REQUIRED FOR NEW CONSTRUCTION. PATCH AND REPAIR WALLS AS REQUIRED TO MATCH EXISTING. WHERE APPLICABLE, TOOTH NEW MASONRY INTO EXISTING MASONRY.

P. ALL EQUIPMENT AND FURNITURE WHICH ARE CONSIDERED LOOSE FURNISHING SHALL BE REMOVED BY THE OWNER PRIOR TO DEMOLITION.

Q. MASONRY WALLS TO BE REMOVED SHALL BE REMOVED TO A POINT 2" MINIMUM BELOW THE EXISTING FLOOR SLAB UNLESS SETTING ON A SLAB OR SPECIFICALLY NOTED OTHERWISE. PATCH WITH NEW CONCRETE TO BE FLUSH WITH THE EXISTING FLOOR SLAB.

R. EACH CONTRACTOR SHALL BE RESPONSIBLE FOR GENERAL REVIEW OF DEMOLITION NOTES AND GENERAL DEMOLITION NOTES AS THEY APPLY TO THEIR SCOPE OF WORK.

S. THE OWNER SHALL RESERVE THE RIGHT TO CLAIM ANY MATERIALS THAT ARE BEING DEMOLISHED PRIOR TO THE CONTRACTOR DISPOSING OF THEM OFF SITE.

T. REFER TO THE STRUCTURAL, MECHANICAL, PLUMBING, ELECTRICAL AND TECHNOLOGY DOCUMENTS FOR COMPLETE SCOPE OF DEMOLITION WORK.

U. "FLOORING" DENOTES FLOOR COVERING MATERIALS INCLUDING BACKING, ADHESIVES, AND BASES DOWN TO BUT EXCLUSIVE OF FLOOR SLABS AND STRUCTURAL MATERIALS UNLESS NOTED OTHERWISE.

V. DEMOLITION IS TO FOLLOW ESTABLISHED CONSTRUCTION SEQUENCE. REFER TO SPECIFICATIONS AND DRAWINGS FOR REQUIREMENTS AND SPECIAL CONDITIONS.

W. WHERE APPLICABLE SALVAGE EXISTING MASONRY (FACE BRICK, GLAZED CMU, FACING TILE) AS REQUIRED FOR PATCHING AND INFILL IN RENOVATED AREAS WHERE INDICATED. DISCARD UNUSED PORTION OFF SITE.

DEMOLITION PLAN NOTES:

(ALL PLAN NOTES MAY NOT BE INDICATED ON THIS SHEET.)

1 REMOVE SHELVING IN ITS ENTIRETY.
2 REMOVE ACOUSTICAL BOARD CEILING SYSTEM IN ITS ENTIRETY.
3 REMOVE CARPET FLOORING SYSTEM, INCLUDING BASE, IN ITS ENTIRETY. PREPARE FLOOR FOR NEW FINISHES.
4 REMOVE FREE STANDING TACKABLE PARTITION. PATCH AND REPAIR FLOOR AS REQUIRED TO ACCEPT NEW FINISHES.
5 REMOVE VCT/SHEET VINYL FLOORING SYSTEM, INCLUDING BASE, IN ITS ENTIRETY. PREPARE FLOOR FOR NEW FINISHES.
6 REMOVE CERAMIC OR PORCELAIN TILE FLOORING SYSTEM, INCLUDING BASE, IN ITS ENTIRETY. PREPARE FLOOR FOR NEW FINISHES.
7 REMOVE TACK BOARD, MARKER BOARD OR CHALKBOARD IN THEIR ENTIRETY. PATCH WALL AS REQUIRED TO RECEIVE NEW FINISHES.
8 REMOVE CASEWORK IN ITS ENTIRETY. PATCH AND REPAIR WALL AND FLOOR AS REQUIRED TO ACCEPT NEW FINISHES.
9 REMOVE METAL STUD AND PLASTER/GYPSUM BOARD WALL IN ITS ENTIRETY. PATCH AND REPAIR ADJACENT WALL AND FLOOR AS REQUIRED TO ACCEPT NEW FINISHES.
10 REMOVE PLUMBING FIXTURE IN ITS ENTIRETY. CUT AND CAP LINE BELOW WALL OR FLOOR SURFACE. UNLESS OTHERWISE NOTED ON PLUMBING DRAWINGS PATCH AND REPAIR FLOOR AND/OR WALL AS REQUIRED TO ACCEPT NEW FINISHES.
11 REMOVE TOILET AND PARTITIONS IN THEIR ENTIRETY.
12 REMOVE MASONRY WALL (AS REQUIRED FOR NEW CONSTRUCTION.) PATCH AND REPAIR FLOOR AND WALL AS REQUIRED TO ACCEPT NEW FINISHES.
13 REMOVE HOLLOW METAL DOOR, FRAME AND HARDWARE IN ITS ENTIRETY.
14 REMOVE DOOR AND HARDWARE. HOLLOW METAL FRAME TO REMAIN.
15 REMOVE METAL STUD AND PLASTER BULKHEAD IN ITS ENTIRETY. PATCH AND REPAIR WALL AS REQUIRED TO RECEIVE NEW FINISHES.
16 REMOVE METAL STUD AND GYPSUM BOARD BULKHEAD IN ITS ENTIRETY. PATCH AND REPAIR WALL AS REQUIRED FOR NEW FINISHES.
17 REMOVE EXISTING METAL SURROUND AS REQUIRED FOR NEW CONSTRUCTION.
18 REMOVE TOILET ACCESSORIES AND TURN OVER TO THE OWNER.
19 REMOVE EXISTING MOVABLE STORAGE UNIT IN ITS ENTIRETY.
20 REMOVE PLASTER SOFFIT AS REQUIRED FOR NEW CONSTRUCTION.
21 REMOVE EXISTING FLOOR DRAIN. REFER TO PLUMBING DRAWINGS.
22 REMOVE PROJECTOR. TURN OVER TO OWNER.
23 EXISTING STEEL COLUMN TO REMAIN.
24 REMOVE CONCRETE SLAB IN ITS ENTIRETY.
25 REMOVE CEILING MOUNTED T.V. IN ITS ENTIRETY. TURN OVER TO OWNER.
26 REMOVE MECHANICAL UNIT. MAKE READY TO RECEIVE NEW FINISHES. REFER TO MECHANICAL DRAWINGS.
27 REMOVE CARPET WAINSCOT AND TRIM IN ITS ENTIRETY. PREPARE WALL FOR NEW FINISHES.
28 REMOVE EXISTING DISPLAY CASE. PATCH WALL AS REQUIRED TO RECEIVE NEW FINISHES.
29 REMOVE MASONRY BRICK (AS REQUIRED FOR NEW CONSTRUCTION.) REPAIR WALL AS REQUIRED TO ACCEPT NEW FINISHES.
30 REMOVE CEILING MOUNTED MECHANICAL UNIT IN ITS . REFER TO MECHANICAL DRAWINGS.
31 REMOVE FIRE EXTINGUISHER. TURN OVER TO OWNER. PATCH AND REPAIR WALL AS REQUIRED TO RECEIVE NEW FINISHES.
32 REMOVE MECHANICAL PIPING. PATCH CONCRETE FLOOR AS REQUIRED TO RECEIVE NEW FINISHES. REFER TO STRUCTURAL DRAWINGS FOR FLOOR PATCH.

GIBRALTAR DESIGN
ARCHITECTURE • ENGINEERING • INTERIOR DESIGN

PROJECT
FAIRVIEW ELEMENTARY SCHOOL RENOVATIONS

LOGANSPORT COMMUNITY SCHOOL CORPORATION
LOGANSPORT, INDIANA

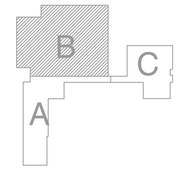

GIBRALTAR DESIGN
9102 N. Meridian St., Ste. 300
Indianapolis, IN 46260
Homepage www.GibraltarDesign.com
Email info@GibraltarDesign.com
Phone 317.580.5777 Fax 317.580.5778

PROJECT 20-157
DATE 06/18/21
COORDINATED BY DJW
DRAWN BY MMM
CHECKED BY DJW

DALE J. WAGNER REGISTERED NO. 19600171 STATE OF INDIANA ARCHITECT

COPYRIGHT NOTICE:
THE CONCEPTS, DESIGNS, PLANS, DETAILS, ETC, SHOWN ON THIS DOCUMENT ARE THE PROPERTY OF GIBRALTAR DESIGN AND WERE CREATED FOR USE ON THIS SPECIFIC PROJECT. NONE OF THIS INFORMATION SHALL BE USED BY ANY PERSON OR FIRM FOR ANY PURPOSE WITHOUT THE EXPRESS WRITTEN CONSENT OF GIBRALTAR DESIGN. THE OWNER MAY RETAIN COPIES FOR INFORMATION AND REFERENCE IN CONNECTION ONLY WITH THIS PROJECT.

REVISIONS

MARK	DATE	ISSUED FOR
AD.01	7/9/21	AD.01

DRAWING
UNIT "B" ARCHITECTURAL LOWER LEVEL DEMOLITION PLAN

PROJECT
FAIRVIEW ELEMENTARY SCHOOL RENOVATIONS

© GIBRALTAR DESIGN

B

SHEET AD102

Thursday, 7/8/2021 - 5:36 PM - LAST SAVED BY:MMULLEN
Y:\20-157 LOGANSPORT CSC - FAIRVIEW ES RENOVATIONS\20-157 DRAWINGS\05 ARCH\AD102.DWG

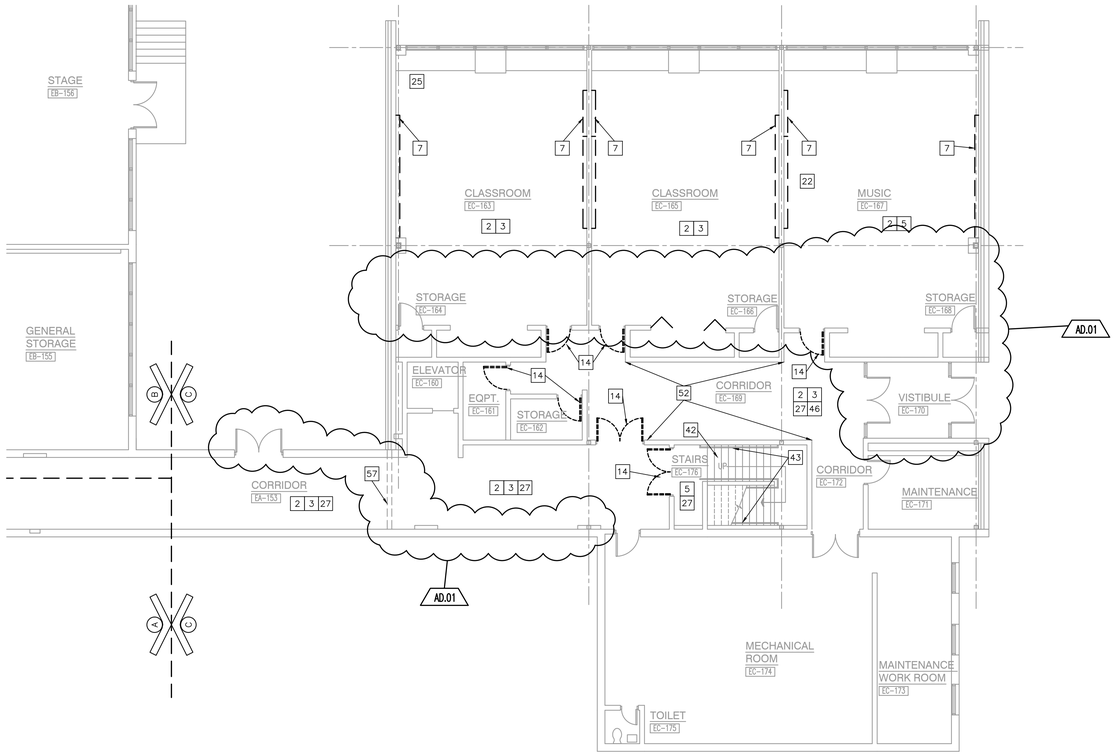

UNIT "C" ARCHITECTURAL LOWER LEVEL FLOOR DEMOLITION PLAN

SCALE: 1/8" = 1'-0"

NORTH

33 REMOVE EXISTING DRINKING FOUNTAIN. PREPARE FOR NEW DRINKING FOUNTAIN. SEE PLUMBING DRAWINGS.
34 REMOVE ELECTRICAL PANELS. REFER TO ELECTRICAL DRAWINGS.
35 REMOVE EXISTING LOCKERS, INCLUDING BASE. PATCH FLOOR AS REQUIRED TO RECEIVE NEW FINISH.
36 REMOVE WINDOW IN ITS ENTIRETY.
37 REMOVE ALUMINUM STOREFRONT FRAMING, DOORS, AND HARDWARE IN ITS ENTIRETY.
38 REMOVE EXISTING UNIT MASONRY, INCLUDING FASCIA/SOFFIT SYSTEM IN ITS ENTIRETY.
39 REMOVE EXISTING CONSTRUCTION IN ITS ENTIRETY, INCLUDING CONCRETE SLAB AND ROOFING CONSTRUCTION. REMOVE EXISTING INTERIOR FOUNDATION WALLS TO 8" BELOW NEW FLOOR SLAB ELEVATION.
40 REMOVE EXISTING EXTERIOR FOUNDATION WALL AND FOOTING IN ITS ENTIRETY.
41 REMOVE EXISTING RECESSED FLOOR MATS IN THEIR ENTIRETY.
42 REMOVE EXISTING RUBBER TREADS AND PREPARE FOR NEW TREADS.
43 REMOVE EXISTING HANDRAILS AS REQUIRED TO ALLOW FOR NEW WALL FINISHES. REINSTALL IN SAME LOCATION AFTER NEW FINISHES ARE INSTALLED.
44 REMOVE EXISTING BRICK FLOOR TILE AND PREPARE FOR NEW FINISH.
45 REFER TO STRUCTURAL DRAWINGS FOR EXTENT OF EXCAVATION FOR NEW CONCRETE FOOTINGS.
46 REMOVE ALL WALL AND CEILING MOUNTED ROOM SIGNAGE FROM CORRIDOR.
47 ALTERNATE.
48 REMOVE EXISTING WALLCOVERING, PREPARE AS REQUIRED TO RECIEVE NEW FINISH.
49 REMOVE EXISTING FIRE TUBE RADIATOR, PREPARE AS REQUIRED TO RECIEVE NEW FINISH.
50 REMOVE EXISTING STAINLESS STEEL CORNER GUARD AND ONE LAYER OF EXISTING GYPSUM BOARD FULL HEIGHT.
51 REMOVE CARPET STAIR TREAD, INCLUDING BASE AND RUBBER NOSING, IN ITS ENTIRETY. PREPARE FLOOR FOR NEW FINISHES.
52 REMOVE WALL TACK STRIPS IN THEIR ENTIRETY. PREPARE WALLS FOR NEW FINISHES.
53 REMOVE FLOOR TO CEILING WALL CARPETING IN ITS ENTIRETY. PREPARE WALLS FOR NEW FINISHES.
54 EXISTING WOODEN BENCH AND ALL SUPPORTS IN THIER ENTIRETY. PREPARE FLOOR FOR NEW FINISHES.
55 REMOVE EXISTING SAFETY WAINSCOT IN ITS ENTIRETY. PREPARE WALLS FOR NEW FINISHES.
56 REMOVE EXISTING WALL CERAMIC TILE. PREPARE WALL FOR NEW FINISHES.
57 EXISTING EXPANSION JOINT TO REMAIN.
58 REMOVE FIN TUBE RADIATION INCLUDING METAL ENCLOSURE.

AD.01

GENERAL DEMOLITION NOTES:

A. FOR GENERAL PROJECT NOTES, MATERIAL INDICATIONS LEGEND, SYMBOL LEGEND, ABBREVIATIONS, ETC., REFER TO GI SERIES SHEETS.

B. UNLESS NOTED OTHERWISE ON THIS SHEET, THE GENERAL CONTRACTOR IS RESPONSIBLE FOR ALL DEMOLITION AND REMOVAL WORK INDICATED ON THIS SHEET.

C. CONTRACTORS ENCOUNTERING EXISTING MATERIAL WHICH IS SUSPECTED OF CONTAINING ASBESTOS SHALL STOP WORK IMMEDIATELY AND NOTIFY THE OWNER AND THE OWNERS REPRESENTATIVE.

D. BOLD DASHED LINES INDICATE EXISTING ITEMS TO BE REMOVED UNLESS OTHERWISE NOTED. THE CONTRACTOR SHALL BE RESPONSIBLE FOR FIELD VERIFYING THE EXTENT OF DEMOLITION WORK PRIOR TO BIDDING AND FOR COORDINATING THE EXTENT OF DEMOLITION WITH THE INSTALLATION OF NEW SYSTEMS.

E. EACH CONTRACTOR SHALL BE RESPONSIBLE FOR ALL DEMOLITION APPLICABLE TO THEIR SCOPE OF WORK AND AS REQUIRED FOR INSTALLATION OF NEW WORK WHETHER OR NOT IT IS SPECIFICALLY INDICATED OR NOTED IN THESE DOCUMENTS.

F. REMOVE ALL ITEMS AND FINISHES MADE OBSOLETE BY NEW CONSTRUCTION. VERIFY ITEMS DEEMED OBSOLETE WITH ARCHITECT PRIOR TO REMOVAL. REFER TO NEW CONSTRUCTION DRAWINGS FOR DEMOLITION REQUIRED NOT SHOWN ON DEMOLITION PLANS.

G. EACH CONTRACTOR SHALL BE RESPONSIBLE FOR OFF SITE REMOVAL OF ALL DEMOLITION MATERIALS AND/OR ITEMS UNLESS NOTED OTHERWISE OR DIRECTED BY THE OWNER.

H. PRIOR TO STARTING DEMOLITION, CONSTRUCT DUST CONTROL BARRIERS AS REQUIRED TO PREVENT THE SPREAD OF DUST INTO SURROUNDING AREAS (WHERE APPLICABLE).

I. WHERE BUILDING EGRESS IS REQUIRED TO PASS THROUGH DEMOLITION AREAS, PROVIDE APPROVED BARRIERS, ETC. TO ENSURE SAFETY OF THE PUBLIC.

J. RELOCATED ITEMS SHALL BE CLEANED AND PLACED IN STORAGE, PER OWNERS' DIRECTION, UNTIL ITEMS ARE READY TO BE INSTALLED. IF ITEMS ARE DAMAGED DURING DEMOLITION OR RELOCATION, THEY SHALL BE REPAIRED OR REPLACED WITH NEW ITEMS AS APPROVED.

K. DEMOLITION SHALL BE PERFORMED WITHOUT DAMAGE TO EXISTING CONSTRUCTION TO REMAIN. WHERE SUCH DAMAGE OCCURS, PATCH, REPAIR, OR RESTORE WALLS, FLOORS, CEILING, ETC. NEATLY TO MATCH EXISTING ADJACENT SURFACE. PROVIDE SHORING, BRACING, OR SUPPORT AS REQUIRED TO PREVENT MOVEMENT OR SETTLEMENT OF EXISTING STRUCTURES.

L. EACH CONTRACTOR IS RESPONSIBLE FOR CUTTING, PATCHING, AND DISCONNECTION OF ITEMS APPLICABLE TO THEIR SCOPE OF WORK. WHERE EXISTING SERVICES ARE ABANDONED, CAP AT LEAST 1" BEHIND NEW FINISHES AND/OR EXISTING SURFACE AND PATCH AS REQUIRED TO RECEIVE NEW FINISHES OR MATCH EXISTING FINISH.

M. ON WALLS THAT ARE TO RECEIVE NEW FINISHES, REMOVE AND REINSTALL EXISTING EQUIPMENT TO REMAIN AS REQUIRED FOR INSTALLATION OF NEW FINISHES.

N. WHERE WALLS OR BULKHEADS ARE REMOVED, PATCH FLOORS, CEILINGS, AND ADJACENT WALLS AS REQUIRED TO MATCH EXISTING OR RECEIVE NEW FINISHES WHERE APPLICABLE. WHERE EXISTING DUCTWORK, PIPING, OR EQUIPMENT IS REMOVED, PATCH OPENINGS AND/OR SURFACES AS REQUIRED TO MATCH ADJACENT SURFACES OR RECEIVE NEW FINISHES WHERE APPLICABLE. REFER TO ALL DEMOLITION DRAWINGS FOR EXTENT OF ITEMS TO REMOVED.

O. OVER CUT NEW OPENINGS IN EXISTING WALL AS REQUIRED FOR NEW CONSTRUCTION. PATCH AND REPAIR WALLS AS REQUIRED TO MATCH EXISTING. WHERE APPLICABLE, TOOTH NEW MASONRY INTO EXISTING MASONRY.

P. ALL EQUIPMENT AND FURNITURE WHICH ARE CONSIDERED LOOSE FURNISHING SHALL BE REMOVED BY THE OWNER PRIOR TO DEMOLITION.

Q. MASONRY WALLS TO BE REMOVED SHALL BE REMOVED TO A POINT 2" MINIMUM BELOW THE EXISTING FLOOR SLAB UNLESS SETTING ON A SLAB OR SPECIFICALLY NOTED OTHERWISE. PATCH WITH NEW CONCRETE TO BE FLUSH WITH THE EXISTING FLOOR SLAB.

R. EACH CONTRACTOR SHALL BE RESPONSIBLE FOR GENERAL REVIEW OF DEMOLITION NOTES AND GENERAL DEMOLITION NOTES AS THEY APPLY TO THEIR SCOPE OF WORK.

S. THE OWNER SHALL RESERVE THE RIGHT TO CLAIM ANY MATERIALS THAT ARE BEING DEMOLISHED PRIOR TO THE CONTRACTOR DISPOSING OF THEM OFF SITE.

T. REFER TO THE STRUCTURAL, MECHANICAL, PLUMBING, ELECTRICAL AND TECHNOLOGY DOCUMENTS FOR COMPLETE SCOPE OF DEMOLITION WORK.

U. "FLOORING" DENOTES FLOOR COVERING MATERIALS INCLUDING BACKING, ADHESIVES, AND BASES DOWN TO BUT EXCLUSIVE OF FLOOR SLABS AND STRUCTURAL MATERIALS UNLESS NOTED OTHERWISE.

V. DEMOLITION IS TO FOLLOW ESTABLISHED CONSTRUCTION SEQUENCE. REFER TO SPECIFICATIONS AND DRAWINGS FOR REQUIREMENTS AND SPECIAL CONDITIONS.

W. WHERE APPLICABLE SALVAGE EXISTING MASONRY (FACE BRICK, GLAZED CMU, FACING TILE) AS REQUIRED FOR PATCHING AND INFILL IN RENOVATED AREAS WHERE INDICATED. DISCARD UNUSED PORTION OFF SITE.

DEMOLITION PLAN NOTES:

(ALL PLAN NOTES MAY NOT BE INDICATED ON THIS SHEET.)

1 REMOVE SHELVING IN ITS ENTIRETY.
2 REMOVE ACOUSTICAL BOARD CEILING SYSTEM IN ITS ENTIRETY.
3 REMOVE CARPET FLOORING SYSTEM, INCLUDING BASE, IN ITS ENTIRETY. PREPARE FLOOR FOR NEW FINISHES.
4 REMOVE FREE STANDING TACKABLE PARTITION. PATCH AND REPAIR FLOOR AS REQUIRED TO ACCEPT NEW FINISHES.
5 REMOVE VCT/SHEET VINYL FLOORING SYSTEM, INCLUDING BASE, IN ITS ENTIRETY. PREPARE FLOOR FOR NEW FINISHES.
6 REMOVE CERAMIC OR PORCELAIN TILE FLOORING SYSTEM, INCLUDING BASE, IN ITS ENTIRETY. PREPARE FLOOR FOR NEW FINISHES.
7 REMOVE TACK BOARD, MARKER BOARD OR CHALKBOARD IN THEIR ENTIRETY. PATCH WALL AS REQUIRED TO RECEIVE NEW FINISHES.
8 REMOVE CASEWORK IN ITS ENTIRETY. PATCH AND REPAIR WALL AND FLOOR AS REQUIRED TO ACCEPT NEW FINISHES.
9 REMOVE METAL STUD AND PLASTER/GYPSUM BOARD WALL IN ITS ENTIRETY. PATCH AND REPAIR ADJACENT WALL AND FLOOR AS REQUIRED TO ACCEPT NEW FINISHES.
10 REMOVE PLUMBING FIXTURE IN ITS ENTIRETY. CUT AND CAP LINE BELOW WALL OR FLOOR SURFACE. UNLESS OTHERWISE NOTED ON PLUMBING DRAWINGS PATCH AND REPAIR FLOOR AND/OR WALL AS REQUIRED TO ACCEPT NEW FINISHES.
11 REMOVE TOILET AND PARTITIONS IN THEIR ENTIRETY.
12 REMOVE MASONRY WALL (AS REQUIRED FOR NEW CONSTRUCTION.) PATCH AND REPAIR FLOOR AND WALL AS REQUIRED TO ACCEPT NEW FINISHES.
13 REMOVE HOLLOW METAL DOOR, FRAME AND HARDWARE IN ITS ENTIRETY.
14 REMOVE DOOR AND HARDWARE. HOLLOW METAL FRAME TO REMAIN.
15 REMOVE METAL STUD AND PLASTER BULKHEAD IN ITS ENTIRETY. PATCH AND REPAIR WALL AS REQUIRED TO RECEIVE NEW FINISHES.
16 REMOVE METAL STUD AND GYPSUM BOARD BULKHEAD IN ITS ENTIRETY. PATCH AND REPAIR WALL AS REQUIRED FOR NEW FINISHES.
17 REMOVE EXISTING METAL SURROUND AS REQUIRED FOR NEW CONSTRUCTION.
18 REMOVE TOILET ACCESSORIES AND TURN OVER TO THE OWNER.
19 REMOVE EXISTING MOVABLE STORAGE UNIT IN ITS ENTIRETY.
20 REMOVE PLASTER SOFFIT AS REQUIRED FOR NEW CONSTRUCTION.
21 REMOVE EXISTING FLOOR DRAIN. REFER TO PLUMBING DRAWINGS.
22 REMOVE PROJECTOR. TURN OVER TO OWNER.
23 EXISTING STEEL COLUMN TO REMAIN.
24 REMOVE CONCRETE SLAB IN ITS ENTIRETY.
25 REMOVE CEILING MOUNTED T.V. IN ITS ENTIRETY. TURN OVER TO OWNER.
26 REMOVE MECHANICAL UNIT. MAKE READY TO RECEIVE NEW FINISHES. REFER TO MECHANICAL DRAWINGS.
27 REMOVE CARPET WAINSCOT AND TRIM IN ITS ENTIRETY. PREPARE WALL FOR NEW FINISHES.
28 REMOVE EXISTING DISPLAY CASE. PATCH WALL AS REQUIRED TO RECEIVE NEW FINISHES.
29 REMOVE MASONRY BRICK (AS REQUIRED FOR NEW CONSTRUCTION.) REPAIR WALL AS REQUIRED TO ACCEPT NEW FINISHES.
30 REMOVE CEILING MOUNTED MECHANICAL UNIT IN ITS . REFER TO MECHANICAL DRAWINGS.
31 REMOVE FIRE EXTINGUISHER. TURN OVER TO OWNER. PATCH AND REPAIR WALL AS REQUIRED TO RECEIVE NEW FINISHES.
32 REMOVE MECHANICAL PIPING. PATCH CONCRETE FLOOR AS REQUIRED TO RECEIVE NEW FINISHES. REFER TO STRUCTURAL DRAWINGS FOR FLOOR PATCH.

GIBRALTAR
DESIGN
ARCHITECTURE • ENGINEERING • INTERIOR DESIGN

PROJECT
FAIRVIEW ELEMENTARY SCHOOL RENOVATIONS

LOGANSPORT COMMUNITY SCHOOL CORPORATION
LOGANSPORT, INDIANA

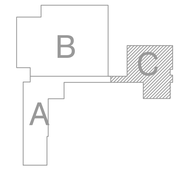

GIBRALTAR DESIGN
9102 N. Meridian St., Ste. 300
Indianapolis, IN 46260
Homepage www.GibraltarDesign.com
Email info@GibraltarDesign.com
Phone 317.580.5777 Fax 317.580.5778

PROJECT 20-157
DATE 06/18/21
COORDINATED BY DJW
DRAWN BY MMM
CHECKED BY DJW

DALE J. WAGNER REGISTERED NO. 19600171 STATE OF INDIANA ARCHITECT

COPYRIGHT NOTICE:
THE CONCEPTS, DESIGNS, PLANS, DETAILS, ETC., SHOWN ON THIS DOCUMENT ARE THE PROPERTY OF GIBRALTAR DESIGN AND WERE CREATED FOR USE ON THIS SPECIFIC PROJECT. NONE OF THIS INFORMATION SHALL BE USED BY ANY PERSON OR FIRM FOR ANY PURPOSE WITHOUT THE EXPRESS WRITTEN CONSENT OF GIBRALTAR DESIGN. THE OWNER MAY RETAIN COPIES FOR INFORMATION AND REFERENCE IN CONNECTION ONLY WITH THIS PROJECT.

REVISIONS

MARK	DATE	ISSUED FOR
AD.01	7/9/21	AD.01

DRAWING
UNIT "C" ARCHITECTURAL LOWER LEVEL DEMOLITION PLAN

PROJECT
FAIRVIEW ELEMENTARY SCHOOL RENOVATIONS

© GIBRALTAR DESIGN

SHEET
C
AD103

Thursday, 7/8/2021 - 5:41 PM - LAST SAVED BY:MMULLEN
Y:\20-157 LOGANSPORT CSC - FAIRVIEW ES
RENOVATIONS\20-157 DRAWINGS\05 ARCH\AD103.DWG

53 REMOVE FLOOR TO CEILING WALL CARPETING IN ITS ENTIRETY. PREPARE WALLS FOR NEW FINISHES.
54 EXISTING WOODEN BENCH AND ALL SUPPORTS IN THIER ENTIRETY. PREPARE FLOOR FOR NEW FINISHES.
55 REMOVE EXISTING SAFETY WAINSCOT IN ITS ENTIRETY. PREPARE WALLS FOR NEW FINISHES.
56 REMOVE EXISTING WALL CERAMIC TILE. PREPARE WALL FOR NEW FINISHES.
57 EXISTING EXPANSION JOINT TO REMAIN.
58 REMOVE FIN TUBE RADIATION INCLUDING METAL ENCLOSURE.

47 ALTERNATE.
48 REMOVE EXISTING WALLCOVERING, PREPARE AS REQUIRED TO RECIEVE NEW FINISH.
49 REMOVE EXISTING FIRE TUBE RADIATOR, PREPARE AS REQUIRED TO RECIEVE NEW FINISH.
50 REMOVE EXISTING STAINLESS STEEL CORNER GUARD AND ONE LAYER OF EXISTING GYPSUM BOARD FULL HEIGHT.
51 REMOVE CARPET STAIR TREAD, INCLUDING BASE AND RUBBER NOSING, IN ITS ENTIRETY. PREPARE FLOOR FOR NEW FINISHES.
52 REMOVE WALL TACK STRIPS IN THEIR ENTIRETY. PREPARE WALLS FOR NEW FINISHES.

40 REMOVE EXISTING EXTERIOR FOUNDATION WALL AND FOOTING IN ITS ENTIRETY.
41 REMOVE EXISTING RECESSED FLOOR MATS IN THEIR ENTIRETY.
42 REMOVE EXISTING RUBBER TREADS AND PREPARE FOR NEW TREADS.
43 REMOVE EXISTING HANDRAILS AS REQUIRED TO ALLOW FOR NEW WALL FINISHES. REINSTALL IN SAME LOCATION AFTER NEW FINISHES ARE INSTALLED.
44 REMOVE EXISTING BRICK FLOOR TILE AND PREPARE FOR NEW FINISH.
45 REFER TO STRUCTURAL DRAWINGS FOR EXTENT OF EXCAVATION FOR NEW CONCRETE FOOTINGS.
46 REMOVE ALL WALL AND CEILING MOUNTED ROOM SIGNAGE FROM CORRIDOR.

33 REMOVE EXISTING DRINKING FOUNTAIN. PREPARE FOR NEW DRINKING FOUNTAIN. SEE PLUMBING DRAWINGS.
34 REMOVE ELECTRICAL PANELS. REFER TO ELECTRICAL DRAWINGS.
35 REMOVE EXISTING LOCKERS, INCLUDING BASE. PATCH FLOOR AS REQUIRED TO RECEIVE NEW FINISH.
36 REMOVE WINDOW IN ITS ENTIRETY.
37 REMOVE ALUMINUM STOREFRONT FRAMING, DOORS, AND HARDWARE IN ITS ENTIRETY.
38 REMOVE EXISTING UNIT MASONRY, INCLUDING FASCIA/SOFFIT SYSTEM IN ITS ENTIRETY.
39 REMOVE EXISTING CONSTRUCTION IN ITS ENTIRETY, INCLUDING CONCRETE SLAB AND ROOFING CONSTRUCTION. REMOVE EXISTING INTERIOR FOUNDATION WALLS 8" BELOW NEW FLOOR SLAB ELEVATION.

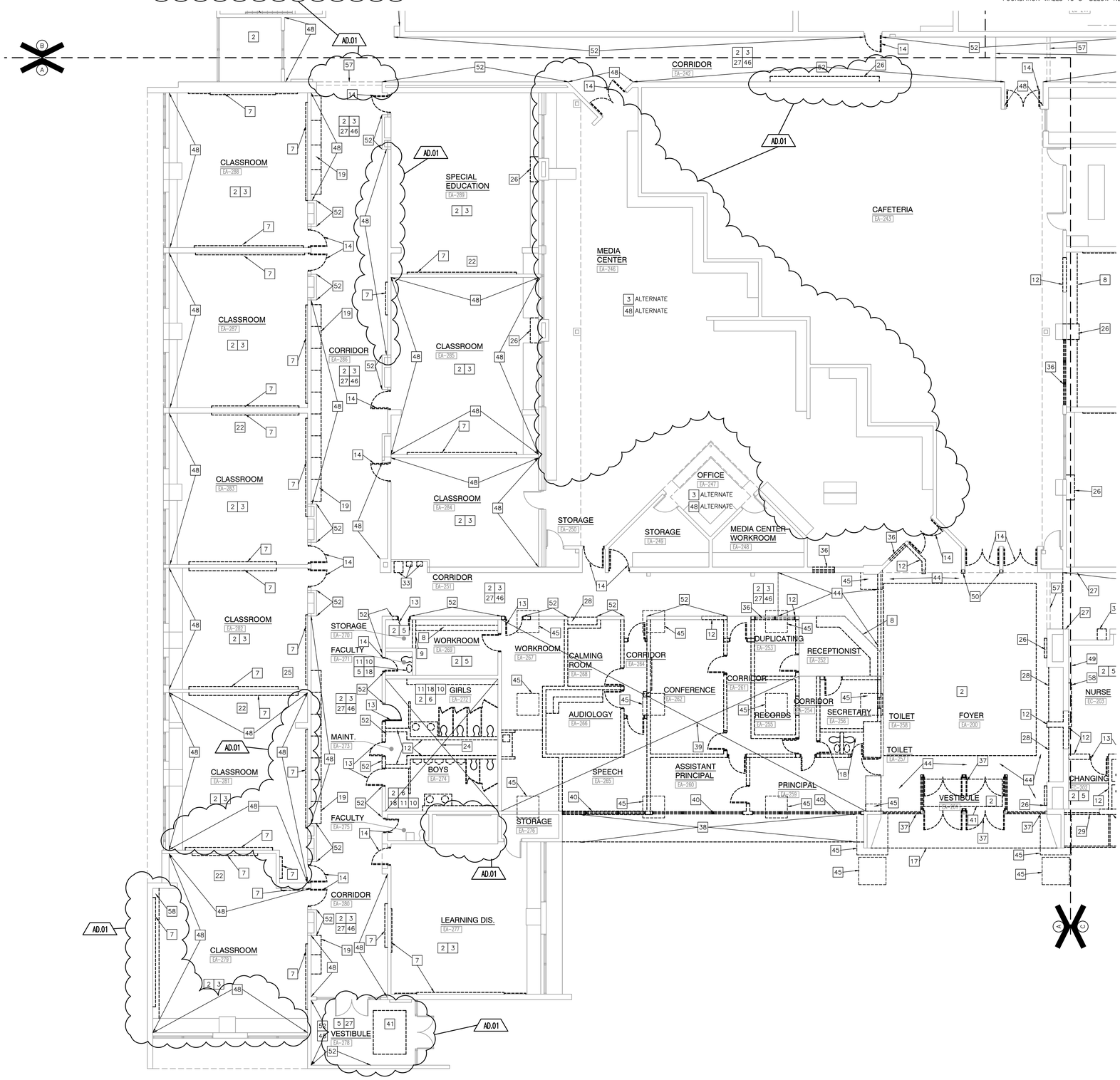

UNIT "A" ARCHITECTURAL FIRST FLOOR DEMOLITION PLAN

SCALE: 1/8" = 1'-0"

GENERAL DEMOLITION NOTES:

A. FOR GENERAL PROJECT NOTES, MATERIAL INDICATIONS LEGEND, SYMBOL LEGEND, ABBREVIATIONS, ETC., REFER TO GI SERIES SHEETS.

B. UNLESS NOTED OTHERWISE ON THIS SHEET, THE GENERAL CONTRACTOR IS RESPONSIBLE FOR ALL DEMOLITION AND REMOVAL WORK INDICATED ON THIS SHEET.

C. CONTRACTORS ENCOUNTERING EXISTING MATERIAL WHICH IS SUSPECTED OF CONTAINING ASBESTOS SHALL STOP WORK IMMEDIATELY AND NOTIFY THE OWNER AND THE OWNERS REPRESENTATIVE.

D. BOLD DASHED LINES INDICATE EXISTING ITEMS TO BE REMOVED UNLESS OTHERWISE NOTED. THE CONTRACTOR SHALL BE RESPONSIBLE FOR FIELD VERIFYING THE EXTENT OF DEMOLITION WORK PRIOR TO BIDDING AND FOR COORDINATING THE EXTENT OF DEMOLITION WITH THE INSTALLATION OF NEW SYSTEMS.

E. EACH CONTRACTOR SHALL BE RESPONSIBLE FOR ALL DEMOLITION APPLICABLE TO THEIR SCOPE OF WORK AND AS REQUIRED FOR INSTALLATION OF NEW WORK WHETHER OR NOT IT IS SPECIFICALLY INDICATED OR NOTED IN THESE DOCUMENTS.

F. REMOVE ALL ITEMS AND FINISHES MADE OBSOLETE BY NEW CONSTRUCTION. VERIFY ITEMS DEEMED OBSOLETE WITH ARCHITECT PRIOR TO REMOVAL. REFER TO NEW CONSTRUCTION DRAWINGS FOR DEMOLITION REQUIRED NOT SHOWN ON DEMOLITION PLANS.

G. EACH CONTRACTOR SHALL BE RESPONSIBLE FOR OFF SITE REMOVAL OF ALL DEMOLITION MATERIALS AND/OR ITEMS UNLESS NOTED OTHERWISE OR DIRECTED BY THE OWNER.

H. PRIOR TO STARTING DEMOLITION, CONSTRUCT DUST CONTROL BARRIERS AS REQUIRED TO PREVENT THE SPREAD OF DUST INTO SURROUNDING AREAS (WHERE APPLICABLE).

I. WHERE BUILDING EGRESS IS REQUIRED TO PASS THROUGH DEMOLITION AREAS, PROVIDE APPROVED BARRIERS, ETC. TO ENSURE SAFETY OF THE PUBLIC.

J. RELOCATED ITEMS SHALL BE CLEANED AND PLACED IN STORAGE, PER OWNERS' DIRECTION, UNTIL ITEMS ARE READY TO BE INSTALLED. IF ITEMS ARE DAMAGED DURING DEMOLITION OR RELOCATION, THEY SHALL BE REPAIRED OR REPLACED WITH NEW ITEMS AS APPROVED.

K. DEMOLITION SHALL BE PERFORMED WITHOUT DAMAGE TO EXISTING CONSTRUCTION TO REMAIN. WHERE SUCH DAMAGE OCCURS, PATCH, REPAIR, OR RESTORE WALLS, FLOORS, CEILING, ETC. NEATLY TO MATCH EXISTING ADJACENT SURFACE. PROVIDE SHORING, BRACING, OR SUPPORT AS REQUIRED TO PREVENT MOVEMENT OR SETTLEMENT OF EXISTING STRUCTURES.

L. EACH CONTRACTOR IS RESPONSIBLE FOR CUTTING, PATCHING, AND DISCONNECTION OF ITEMS APPLICABLE TO THEIR SCOPE OF WORK. WHERE EXISTING SERVICES ARE ABANDONED, CAP AT LEAST 1" BEHIND NEW FINISHES AND/OR EXISTING SURFACE AND PATCH AS REQUIRED TO RECEIVE NEW FINISHES OR MATCH EXISTING FINISH.

M. ON WALLS THAT ARE TO RECEIVE NEW FINISHES, REMOVE AND REINSTALL EXISTING EQUIPMENT TO REMAIN AS REQUIRED FOR INSTALLATION OF NEW FINISHES.

N. WHERE WALLS OR BULKHEADS ARE REMOVED, PATCH FLOORS, CEILINGS, AND ADJACENT WALLS AS REQUIRED TO MATCH EXISTING OR RECEIVE NEW FINISHES WHERE APPLICABLE. WHERE EXISTING DUCTWORK, PIPING, OR EQUIPMENT IS REMOVED, PATCH OPENINGS AND/OR SURFACES AS REQUIRED TO MATCH ADJACENT SURFACES OR RECEIVE NEW FINISHES WHERE APPLICABLE. REFER TO ALL DEMOLITION DRAWINGS FOR EXTENT OF ITEMS TO REMOVED.

O. OVER CUT NEW OPENINGS IN EXISTING WALL AS REQUIRED FOR NEW CONSTRUCTION. PATCH AND REPAIR WALLS AS REQUIRED TO MATCH EXISTING. WHERE APPLICABLE, TOOTH NEW MASONRY INTO EXISTING MASONRY.

P. ALL EQUIPMENT AND FURNITURE WHICH ARE CONSIDERED LOOSE FURNISHING SHALL BE REMOVED BY THE OWNER PRIOR TO DEMOLITION.

Q. MASONRY WALLS TO BE REMOVED SHALL BE REMOVED TO A POINT 2" MINIMUM BELOW THE EXISTING FLOOR SLAB UNLESS SETTING ON A SLAB OR SPECIFICALLY NOTED OTHERWISE. PATCH WITH NEW CONCRETE TO BE FLUSH WITH THE EXISTING FLOOR SLAB.

R. EACH CONTRACTOR SHALL BE RESPONSIBLE FOR GENERAL REVIEW OF DEMOLITION NOTES AND GENERAL DEMOLITION NOTES AS THEY APPLY TO THEIR SCOPE OF WORK.

S. THE OWNER SHALL RESERVE THE RIGHT TO CLAIM ANY MATERIALS THAT ARE BEING DEMOLISHED PRIOR TO THE CONTRACTOR DISPOSING OF THEM OFF SITE.

T. REFER TO THE STRUCTURAL, MECHANICAL, PLUMBING, ELECTRICAL AND TECHNOLOGY DOCUMENTS FOR COMPLETE SCOPE OF DEMOLITION WORK.

U. "FLOORING" DENOTES FLOOR COVERING MATERIALS INCLUDING BACKING, ADHESIVES, AND BASES DOWN TO BUT EXCLUSIVE OF FLOOR SLABS AND STRUCTURAL MATERIALS UNLESS NOTED OTHERWISE.

V. DEMOLITION IS TO FOLLOW ESTABLISHED CONSTRUCTION SEQUENCE. REFER TO SPECIFICATIONS AND DRAWINGS FOR REQUIREMENTS AND SPECIAL CONDITIONS.

W. WHERE APPLICABLE SALVAGE EXISTING MASONRY (FACE BRICK, GLAZED CMU, FACING TILE) AS REQUIRED FOR PATCHING AND INFILL IN RENOVATED AREAS WHERE INDICATED. DISCARD UNUSED PORTION OFF SITE.

DEMOLITION PLAN NOTES:

(ALL PLAN NOTES MAY NOT BE INDICATED ON THIS SHEET.)

1 REMOVE SHELVING IN ITS ENTIRETY.
2 REMOVE ACOUSTICAL BOARD CEILING SYSTEM IN ITS ENTIRETY.
3 REMOVE CARPET FLOORING SYSTEM, INCLUDING BASE, IN ITS ENTIRETY. PREPARE FLOOR FOR NEW FINISHES.
4 REMOVE FREE STANDING TACKABLE PARTITION. PATCH AND REPAIR FLOOR AS REQUIRED TO ACCEPT NEW FINISHES.
5 REMOVE VCT/SHEET VINYL FLOORING SYSTEM, INCLUDING BASE, IN ITS ENTIRETY. PREPARE FLOOR FOR NEW FINISHES.
6 REMOVE CERAMIC OR PORCELAIN TILE FLOORING SYSTEM, INCLUDING BASE, IN ITS ENTIRETY. PREPARE FLOOR FOR NEW FINISHES.
7 REMOVE TACK BOARD, MARKER BOARD OR CHALKBOARD IN THEIR ENTIRETY. PATCH WALL AS REQUIRED TO RECEIVE NEW FINISHES.
8 REMOVE CASEWORK IN ITS ENTIRETY. PATCH AND REPAIR WALL AND FLOOR AS REQUIRED TO ACCEPT NEW FINISHES.
9 REMOVE METAL STUD AND PLASTER/GYPSUM BOARD WALL IN ITS ENTIRETY. PATCH AND REPAIR ADJACENT WALL AND FLOOR AS REQUIRED TO ACCEPT NEW FINISHES.
10 REMOVE PLUMBING FIXTURE IN ITS ENTIRETY. CUT AND CAP LINE BELOW WALL OR FLOOR SURFACE. UNLESS OTHERWISE NOTED ON PLUMBING DRAWINGS PATCH AND REPAIR FLOOR AND/OR WALL AS REQUIRED TO ACCEPT NEW FINISHES.
11 REMOVE TOILET AND PARTITIONS IN THEIR ENTIRETY.
12 REMOVE MASONRY WALL (AS REQUIRED FOR NEW CONSTRUCTION.) PATCH AND REPAIR FLOOR AND WALL AS REQUIRED TO ACCEPT NEW FINISHES.
13 REMOVE HOLLOW METAL DOOR, FRAME AND HARDWARE IN ITS ENTIRETY.
14 REMOVE DOOR AND HARDWARE. HOLLOW METAL FRAME TO REMAIN.
15 REMOVE METAL STUD AND PLASTER BULKHEAD IN ITS ENTIRETY. PATCH AND REPAIR WALL AS REQUIRED TO RECEIVE NEW FINISHES.
16 REMOVE METAL STUD AND GYPSUM BOARD BULKHEAD IN ITS ENTIRETY. PATCH AND REPAIR WALL AS REQUIRED FOR NEW FINISHES.
17 REMOVE EXISTING METAL SURROUND AS REQUIRED FOR NEW CONSTRUCTION.
18 REMOVE TOILET ACCESSORIES AND TURN OVER TO THE OWNER.
19 REMOVE EXISTING MOVABLE STORAGE UNIT IN ITS ENTIRETY.
20 REMOVE PLASTER SOFFIT AS REQUIRED FOR NEW CONSTRUCTION.
21 REMOVE EXISTING FLOOR DRAIN. REFER TO PLUMBING DRAWINGS.
22 REMOVE PROJECTOR. TURN OVER TO OWNER.
23 EXISTING STEEL COLUMN TO REMAIN.
24 REMOVE CONCRETE SLAB IN ITS ENTIRETY.
25 REMOVE CEILING MOUNTED T.V. IN ITS ENTIRETY. TURN OVER TO OWNER.
26 REMOVE MECHANICAL UNIT. MAKE READY TO RECEIVE NEW FINISHES. REFER TO MECHANICAL DRAWINGS.
27 REMOVE CARPET WAINSCOT AND TRIM IN ITS ENTIRETY. PREPARE WALL FOR NEW FINISHES.
28 REMOVE EXISTING DISPLAY CASE. PATCH WALL AS REQUIRED TO RECEIVE NEW FINISHES.
29 REMOVE MASONRY BRICK (AS REQUIRED FOR NEW CONSTRUCTION.) REPAIR WALL AS REQUIRED TO ACCEPT NEW FINISHES.
30 REMOVE CEILING MOUNTED MECHANICAL UNIT IN ITS . REFER TO MECHANICAL DRAWINGS.
31 REMOVE FIRE EXTINGUISHER. TURN OVER TO OWNER. PATCH AND REPAIR WALL AS REQUIRED TO RECEIVE NEW FINISHES.
32 REMOVE MECHANICAL PIPING. PATCH CONCRETE FLOOR AS REQUIRED TO RECEIVE NEW FINISHES. REFER TO STRUCTURAL DRAWINGS FOR FLOOR PATCH.

GIBRALTAR DESIGN
ARCHITECTURE • ENGINEERING • INTERIOR DESIGN

PROJECT
FAIRVIEW ELEMENTARY SCHOOL RENOVATIONS

LOGANSPORT COMMUNITY SCHOOL CORPORATION
LOGANSPORT, INDIANA

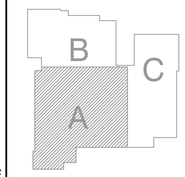

GIBRALTAR DESIGN
9102 N. Meridian St., Ste. 300
Indianapolis, IN 46260
Homepage www.GibraltarDesign.com
Email info@GibraltarDesign.com
Phone 317.580.5777 Fax 317.580.5778

PROJECT 20-157
DATE 06/18/21
COORDINATED BY DJW
DRAWN BY MMM
CHECKED BY DJW

DALE J. WAGNER REGISTERED NO. 19600171 STATE OF INDIANA ARCHITECT

COPYRIGHT NOTICE:
THE CONCEPTS, DESIGNS, PLANS, DETAILS, ETC, SHOWN ON THIS DOCUMENT ARE THE PROPERTY OF GIBRALTAR DESIGN AND WERE CREATED FOR USE ON THIS SPECIFIC PROJECT. NONE OF THIS INFORMATION SHALL BE USED BY ANY PERSON OR FIRM FOR ANY PURPOSE WITHOUT THE EXPRESS WRITTEN CONSENT OF GIBRALTAR DESIGN. THE OWNER MAY RETAIN COPIES FOR INFORMATION AND REFERENCE IN CONNECTION ONLY WITH THIS PROJECT.

REVISIONS

MARK	DATE	ISSUED FOR
AD.01	7/9/21	AD.01

DRAWING
UNIT "A" ARCHITECTURAL FIRST FLOOR DEMOLITION PLAN

PROJECT
FAIRVIEW ELEMENTARY SCHOOL RENOVATIONS

© GIBRALTAR DESIGN

SHEET A AD104

Thursday, 7/8/2021 - 5:47 PM - LAST SAVED BY:MMULLEN
Y:\20-157 LOGANSPORT CSC - FAIRVIEW ES RENOVATIONS\20-157 DRAWINGS\05 ARCH\AD104.DWG

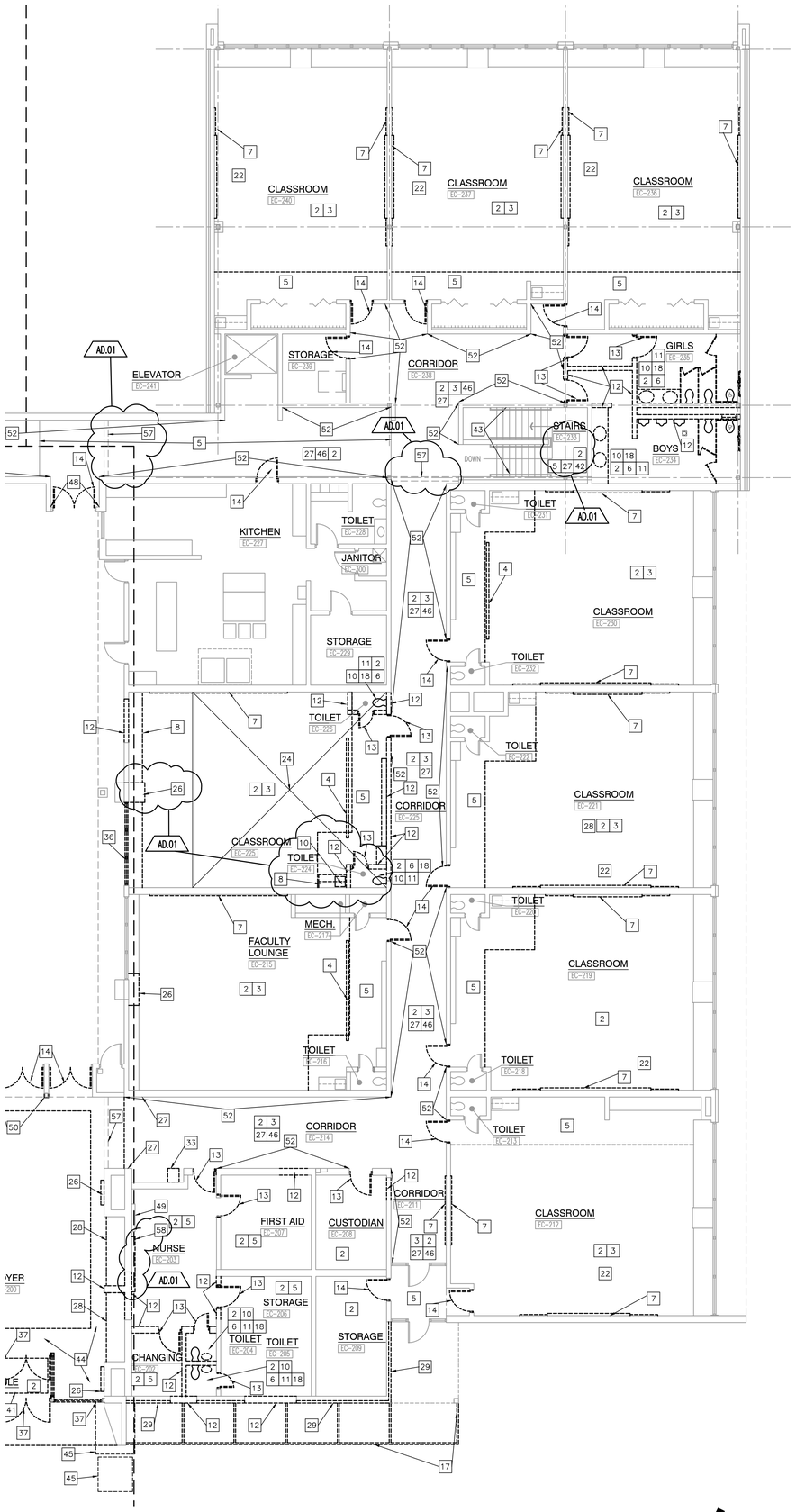

UNIT "C" ARCHITECTURAL FIRST FLOOR DEMOLITION PLAN

SCALE: 1/8" = 1'-0"

NORTH

33 REMOVE EXISTING DRINKING FOUNTAIN. PREPARE FOR NEW DRINKING FOUNTAIN. SEE PLUMBING DRAWINGS.
34 REMOVE ELECTRICAL PANELS. REFER TO ELECTRICAL DRAWINGS.
35 REMOVE EXISTING LOCKERS, INCLUDING BASE. PATCH FLOOR AS REQUIRED TO RECEIVE NEW FINISH.
36 REMOVE WINDOW IN ITS ENTIRETY.
37 REMOVE ALUMINUM STOREFRONT FRAMING, DOORS, AND HARDWARE IN ITS ENTIRETY.
38 REMOVE EXISTING UNIT MASONRY, INCLUDING FASCIA/SOFFIT SYSTEM IN ITS ENTIRETY.
39 REMOVE EXISTING CONSTRUCTION IN ITS ENTIRETY, INCLUDING CONCRETE SLAB AND ROOFING CONSTRUCTION. REMOVE EXISTING INTERIOR FOUNDATION WALLS TO 8" BELOW NEW FLOOR SLAB ELEVATION.
40 REMOVE EXISTING EXTERIOR FOUNDATION WALL AND FOOTING IN ITS ENTIRETY.
41 REMOVE EXISTING RECESSED FLOOR MATS IN THEIR ENTIRETY.
42 REMOVE EXISTING RUBBER TREADS AND PREPARE FOR NEW TREADS.
43 REMOVE EXISTING HANDRAILS AS REQUIRED TO ALLOW FOR NEW WALL FINISHES. REINSTALL IN SAME LOCATION AFTER NEW FINISHES ARE INSTALLED.
44 REMOVE EXISTING BRICK FLOOR TILE AND PREPARE FOR NEW FINISH.
45 REFER TO STRUCTURAL DRAWINGS FOR EXTENT OF EXCAVATION FOR NEW CONCRETE FOOTINGS.
46 REMOVE ALL WALL AND CEILING MOUNTED ROOM SIGNAGE FROM CORRIDOR.
47 ALTERNATE.
48 REMOVE EXISTING WALLCOVERING, PREPARE AS REQUIRED TO RECIEVE NEW FINISH.
49 REMOVE EXISTING FIRE TUBE RADIATOR, PREPARE AS REQUIRED TO RECIEVE NEW FINISH.
50 REMOVE EXISTING STAINLESS STEEL CORNER GUARD AND ONE LAYER OF EXISTING GYPSUM BOARD FULL HEIGHT.
51 REMOVE CARPET STAIR TREAD, INCLUDING BASE AND RUBBER NOSING, IN ITS ENTIRETY. PREPARE FLOOR FOR NEW FINISHES.
52 REMOVE WALL TACK STRIPS IN THEIR ENTIRETY. PREPARE WALLS FOR NEW FINISHES.
53 REMOVE FLOOR TO CEILING WALL CARPETING IN ITS ENTIRETY. PREPARE WALLS FOR NEW FINISHES.
54 EXISTING WOODEN BENCH AND ALL SUPPORTS IN THIER ENTIRETY. PREPARE FLOOR FOR NEW FINISHES.
55 REMOVE EXISTING SAFETY WAINSCOT IN ITS ENTIRETY. PREPARE WALLS FOR NEW FINISHES.
56 REMOVE EXISTING WALL CERAMIC TILE. PREPARE WALL FOR NEW FINISHES.
57 EXISTING EXPANSION JOINT TO REMAIN.
58 REMOVE FIN TUBE RADIATION INCLUDING METAL ENCLOSURE.

AD.01

GENERAL DEMOLITION NOTES:

A. FOR GENERAL PROJECT NOTES, MATERIAL INDICATIONS LEGEND, SYMBOL LEGEND, ABBREVIATIONS, ETC., REFER TO GI SERIES SHEETS.

B. UNLESS NOTED OTHERWISE ON THIS SHEET, THE GENERAL CONTRACTOR IS RESPONSIBLE FOR ALL DEMOLITION AND REMOVAL WORK INDICATED ON THIS SHEET.

C. CONTRACTORS ENCOUNTERING EXISTING MATERIAL WHICH IS SUSPECTED OF CONTAINING ASBESTOS SHALL STOP WORK IMMEDIATELY AND NOTIFY THE OWNER AND THE OWNERS REPRESENTATIVE.

D. BOLD DASHED LINES INDICATE EXISTING ITEMS TO BE REMOVED UNLESS OTHERWISE NOTED. THE CONTRACTOR SHALL BE RESPONSIBLE FOR FIELD VERIFYING THE EXTENT OF DEMOLITION WORK PRIOR TO BIDDING AND FOR COORDINATING THE EXTENT OF DEMOLITION WITH THE INSTALLATION OF NEW SYSTEMS.

E. EACH CONTRACTOR SHALL BE RESPONSIBLE FOR ALL DEMOLITION APPLICABLE TO THEIR SCOPE OF WORK AND AS REQUIRED FOR INSTALLATION OF NEW WORK WHETHER OR NOT IT IS SPECIFICALLY INDICATED OR NOTED IN THESE DOCUMENTS.

F. REMOVE ALL ITEMS AND FINISHES MADE OBSOLETE BY NEW CONSTRUCTION. VERIFY ITEMS DEEMED OBSOLETE WITH ARCHITECT PRIOR TO REMOVAL. REFER TO NEW CONSTRUCTION DRAWINGS FOR DEMOLITION REQUIRED NOT SHOWN ON DEMOLITION PLANS.

G. EACH CONTRACTOR SHALL BE RESPONSIBLE FOR OFF SITE REMOVAL OF ALL DEMOLITION MATERIALS AND/OR ITEMS UNLESS NOTED OTHERWISE OR DIRECTED BY THE OWNER.

H. PRIOR TO STARTING DEMOLITION, CONSTRUCT DUST CONTROL BARRIERS AS REQUIRED TO PREVENT THE SPREAD OF DUST INTO SURROUNDING AREAS (WHERE APPLICABLE).

I. WHERE BUILDING EGRESS IS REQUIRED TO PASS THROUGH DEMOLITION AREAS, PROVIDE APPROVED BARRIERS, ETC. TO ENSURE SAFETY OF THE PUBLIC.

J. RELOCATED ITEMS SHALL BE CLEANED AND PLACED IN STORAGE, PER OWNERS' DIRECTION, UNTIL ITEMS ARE READY TO BE INSTALLED. IF ITEMS ARE DAMAGED DURING DEMOLITION OR RELOCATION, THEY SHALL BE REPAIRED OR REPLACED WITH NEW ITEMS AS APPROVED.

K. DEMOLITION SHALL BE PERFORMED WITHOUT DAMAGE TO EXISTING CONSTRUCTION TO REMAIN. WHERE SUCH DAMAGE OCCURS, PATCH, REPAIR, OR RESTORE WALLS, FLOORS, CEILING, ETC. NEATLY TO MATCH EXISTING ADJACENT SURFACE. PROVIDE SHORING, BRACING, OR SUPPORT AS REQUIRED TO PREVENT MOVEMENT OR SETTLEMENT OF EXISTING STRUCTURES.

L. EACH CONTRACTOR IS RESPONSIBLE FOR CUTTING, PATCHING, AND DISCONNECTION OF ITEMS APPLICABLE TO THEIR SCOPE OF WORK. WHERE EXISTING SERVICES ARE ABANDONED, CAP AT LEAST 1" BEHIND NEW FINISHES AND/OR EXISTING SURFACE AND PATCH AS REQUIRED TO RECEIVE NEW FINISHES OR MATCH EXISTING FINISH.

M. ON WALLS THAT ARE TO RECEIVE NEW FINISHES, REMOVE AND REINSTALL EXISTING EQUIPMENT TO REMAIN AS REQUIRED FOR INSTALLATION OF NEW FINISHES.

N. WHERE WALLS OR BULKHEADS ARE REMOVED, PATCH FLOORS, CEILINGS, AND ADJACENT WALLS AS REQUIRED TO MATCH EXISTING OR RECEIVE NEW FINISHES WHERE APPLICABLE. WHERE EXISTING DUCTWORK, PIPING, OR EQUIPMENT IS REMOVED, PATCH OPENINGS AND/OR SURFACES AS REQUIRED TO MATCH ADJACENT SURFACES OR RECEIVE NEW FINISHES WHERE APPLICABLE. REFER TO ALL DEMOLITION DRAWINGS FOR EXTENT OF ITEMS TO REMOVED.

O. OVER CUT NEW OPENINGS IN EXISTING WALL AS REQUIRED FOR NEW CONSTRUCTION. PATCH AND REPAIR WALLS AS REQUIRED TO MATCH EXISTING. WHERE APPLICABLE, TOOTH NEW MASONRY INTO EXISTING MASONRY.

P. ALL EQUIPMENT AND FURNITURE WHICH ARE CONSIDERED LOOSE FURNISHING SHALL BE REMOVED BY THE OWNER PRIOR TO DEMOLITION.

Q. MASONRY WALLS TO BE REMOVED SHALL BE REMOVED TO A POINT 2" MINIMUM BELOW THE EXISTING FLOOR SLAB UNLESS SETTING ON A SLAB OR SPECIFICALLY NOTED OTHERWISE. PATCH WITH NEW CONCRETE TO BE FLUSH WITH THE EXISTING FLOOR SLAB.

R. EACH CONTRACTOR SHALL BE RESPONSIBLE FOR GENERAL REVIEW OF DEMOLITION NOTES AND GENERAL DEMOLITION NOTES AS THEY APPLY TO THEIR SCOPE OF WORK.

S. THE OWNER SHALL RESERVE THE RIGHT TO CLAIM ANY MATERIALS THAT ARE BEING DEMOLISHED PRIOR TO THE CONTRACTOR DISPOSING OF THEM OFF SITE.

T. REFER TO THE STRUCTURAL, MECHANICAL, PLUMBING, ELECTRICAL AND TECHNOLOGY DOCUMENTS FOR COMPLETE SCOPE OF DEMOLITION WORK.

U. "FLOORING" DENOTES FLOOR COVERING MATERIALS INCLUDING BACKING, ADHESIVES, AND BASES DOWN TO BUT EXCLUSIVE OF FLOOR SLABS AND STRUCTURAL MATERIALS UNLESS NOTED OTHERWISE.

V. DEMOLITION IS TO FOLLOW ESTABLISHED CONSTRUCTION SEQUENCE. REFER TO SPECIFICATIONS AND DRAWINGS FOR REQUIREMENTS AND SPECIAL CONDITIONS.

W. WHERE APPLICABLE SALVAGE EXISTING MASONRY (FACE BRICK, GLAZED CMU, FACING TILE) AS REQUIRED FOR PATCHING AND INFILL IN RENOVATED AREAS WHERE INDICATED. DISCARD UNUSED PORTION OFF SITE.

DEMOLITION PLAN NOTES:

(ALL PLAN NOTES MAY NOT BE INDICATED ON THIS SHEET.)

1 REMOVE SHELVING IN ITS ENTIRETY.
2 REMOVE ACOUSTICAL BOARD CEILING SYSTEM IN ITS ENTIRETY.
3 REMOVE CARPET FLOORING SYSTEM, INCLUDING BASE, IN ITS ENTIRETY. PREPARE FLOOR FOR NEW FINISHES.
4 REMOVE FREE STANDING TACKABLE PARTITION. PATCH AND REPAIR FLOOR AS REQUIRED TO ACCEPT NEW FINISHES.
5 REMOVE VCT/SHEET VINYL FLOORING SYSTEM, INCLUDING BASE, IN ITS ENTIRETY. PREPARE FLOOR FOR NEW FINISHES.
6 REMOVE CERAMIC OR PORCELAIN TILE FLOORING SYSTEM, INCLUDING BASE, IN ITS ENTIRETY. PREPARE FLOOR FOR NEW FINISHES.
7 REMOVE TACK BOARD, MARKER BOARD OR CHALKBOARD IN THEIR ENTIRETY PATCH WALL AS REQUIRED TO RECEIVE NEW FINISHES.
8 REMOVE CASEWORK IN ITS ENTIRETY. PATCH AND REPAIR WALL AND FLOOR AS REQUIRED TO ACCEPT NEW FINISHES.
9 REMOVE METAL STUD AND PLASTER/GYPSUM BOARD WALL IN ITS ENTIRETY. PATCH AND REPAIR ADJACENT WALL AND FLOOR AS REQUIRED TO ACCEPT NEW FINISHES.
10 REMOVE PLUMBING FIXTURE IN ITS ENTIRETY. CUT AND CAP LINE BELOW WALL OR FLOOR SURFACE. UNLESS OTHERWISE NOTED ON PLUMBING DRAWINGS PATCH AND REPAIR FLOOR AND/OR WALL AS REQUIRED TO ACCEPT NEW FINISHES.
11 REMOVE TOILET AND PARTITIONS IN THEIR ENTIRETY.
12 REMOVE MASONRY WALL (AS REQUIRED FOR NEW CONSTRUCTION.) PATCH AND REPAIR FLOOR AND WALL AS REQUIRED TO ACCEPT NEW FINISHES.
13 REMOVE HOLLOW METAL DOOR, FRAME AND HARDWARE IN ITS ENTIRETY.
14 REMOVE DOOR AND HARDWARE. HOLLOW METAL FRAME TO REMAIN.
15 REMOVE METAL STUD AND PLASTER BULKHEAD IN ITS ENTIRETY. PATCH AND REPAIR WALL AS REQUIRED TO RECEIVE NEW FINISHES.
16 REMOVE METAL STUD AND GYPSUM BOARD BULKHEAD IN ITS ENTIRETY. PATCH AND REPAIR WALL AS REQUIRED FOR NEW FINISHES.
17 REMOVE EXISTING METAL SURROUND AS REQUIRED FOR NEW CONSTRUCTION.
18 REMOVE TOILET ACCESSORIES AND TURN OVER TO THE OWNER.
19 REMOVE EXISTING MOVABLE STORAGE UNIT IN ITS ENTIRETY.
20 REMOVE PLASTER SOFFIT AS REQUIRED FOR NEW CONSTRUCTION.
21 REMOVE EXISTING FLOOR DRAIN. REFER TO PLUMBING DRAWINGS.
22 REMOVE PROJECTOR. TURN OVER TO OWNER.
23 EXISTING STEEL COLUMN TO REMAIN.
24 REMOVE CONCRETE SLAB IN ITS ENTIRETY.
25 REMOVE CEILING MOUNTED T.V. IN ITS ENTIRETY. TURN OVER TO OWNER.
26 REMOVE MECHANICAL UNIT. MAKE READY TO RECEIVE NEW FINISHES. REFER TO MECHANICAL DRAWINGS.
27 REMOVE CARPET WAINSCOT AND TRIM IN ITS ENTIRETY. PREPARE WALL FOR NEW FINISHES.
28 REMOVE EXISTING DISPLAY CASE. PATCH WALL AS REQUIRED TO RECEIVE NEW FINISHES.
29 REMOVE MASONRY BRICK (AS REQUIRED FOR NEW CONSTRUCTION.) REPAIR WALL AS REQUIRED TO ACCEPT NEW FINISHES.
30 REMOVE CEILING MOUNTED MECHANICAL UNIT IN ITS . REFER TO MECHANICAL DRAWINGS.
31 REMOVE FIRE EXTINGUISHER. TURN OVER TO OWNER. PATCH AND REPAIR WALL AS REQUIRED TO RECEIVE NEW FINISHES.
32 REMOVE MECHANICAL PIPING. PATCH CONCRETE FLOOR AS REQUIRED TO RECEIVE NEW FINISHES. REFER TO STRUCTURAL DRAWINGS FOR FLOOR PATCH.

GIBRALTAR
DESIGN
ARCHITECTURE • ENGINEERING • INTERIOR DESIGN

PROJECT
FAIRVIEW ELEMENTARY SCHOOL RENOVATIONS

LOGANSPORT COMMUNITY SCHOOL CORPORATION
LOGANSPORT, INDIANA

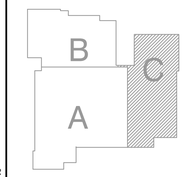

GIBRALTAR DESIGN
9102 N. Meridian St., Ste. 300
Indianapolis, IN 46260
Homepage www.GibraltarDesign.com
Email info@GibraltarDesign.com
Phone 317.580.5777 Fax 317.580.5778

PROJECT 20-157
DATE 06/18/21
COORDINATED BY DJW
DRAWN BY MMM
CHECKED BY DJW

DALE J. WAGLER REGISTERED NO. 19600171 STATE OF INDIANA ARCHITECT

COPYRIGHT NOTICE:
THE CONCEPTS, DESIGNS, PLANS, DETAILS, ETC., SHOWN ON THIS DOCUMENT ARE THE PROPERTY OF GIBRALTAR DESIGN AND WERE CREATED FOR USE ON THIS SPECIFIC PROJECT. NONE OF THIS INFORMATION SHALL BE USED BY ANY PERSON OR FIRM FOR ANY PURPOSE WITHOUT THE EXPRESS WRITTEN CONSENT OF GIBRALTAR DESIGN. THE OWNER MAY RETAIN COPIES FOR INFORMATION AND REFERENCE IN CONNECTION ONLY WITH THIS PROJECT.

REVISIONS

MARK	DATE	ISSUED FOR
AD.01	7/9/21	AD.01

DRAWING
UNIT "C" ARCHITECTURAL FIRST FLOOR DEMOLITION PLAN

PROJECT
FAIRVIEW ELEMENTARY SCHOOL RENOVATIONS

© GIBRALTAR DESIGN

C

SHEET
AD106

Thursday, 7/8/2021 - 5:55 PM - LAST SAVED BY:MMULLEN
Y:\20-157 LOGANSPORT CSC - FAIRVIEW ES RENOVATIONS\20-157 DRAWINGS\05 ARCH\AD106.DWG

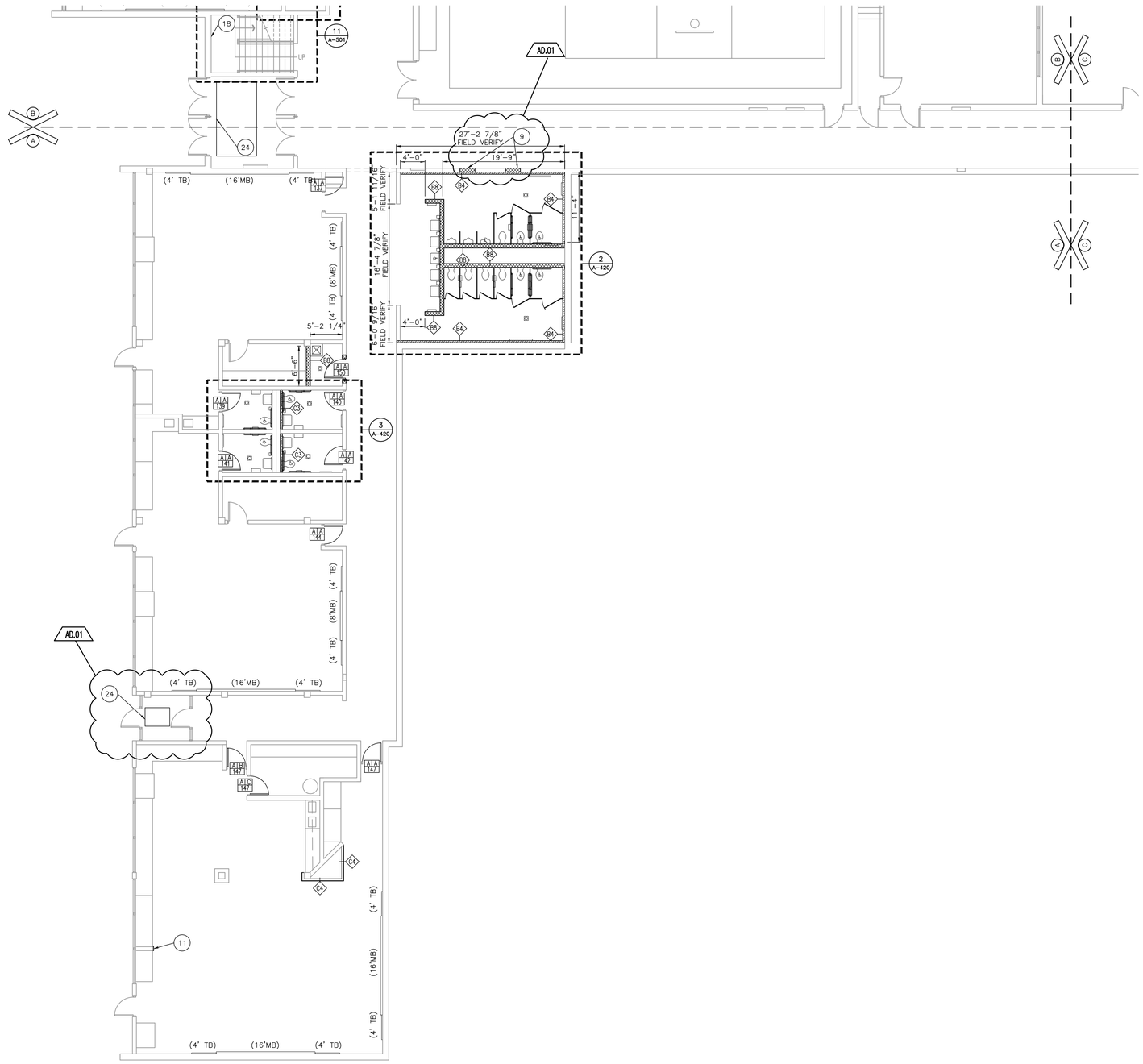

UNIT "A" ARCHITECTURAL LOWER LEVEL PLAN

SCALE: 1/8" = 1'-0"

NORTH

GENERAL PLAN NOTES:

A. FOR GENERAL PROJECT NOTES, MATERIAL INDICATIONS LEGEND, SYMBOL LEGEND, ABBREVIATIONS, ETC., REFER TO GI SERIES SHEETS.

B. PLAN DIMENSIONS TO MASONRY WALLS ARE TO FACE OF ROUGH MASONRY. PLAN DIMENSIONS TO STUD WALLS ARE TO FACE OF FINISHED GYPSUM BOARD OR PLASTER. PLAN DIMENSIONS TO STUD WALLS WITH CERAMIC TILE FINISH ARE TO THE FACE OF TILE BACKER BOARD.

C. ALL CMU WALLS THAT DO NOT LAY OUT IN FULL OR HALF LENGTHS SHOULD BE BALANCED SO AS NOT TO HAVE ANY PIECES LESS THAN 4" IN SIZE EXPOSED TO VIEW.

D. MASONRY WALLS BEARING ON A THICKENED SLAB AT SLAB DEPRESSIONS REQUIRE CUT MASONRY UNITS SO THAT COURSING BEGINS AT THE FLOOR LINE.

E. THE BASE FIRST FLOOR ELEVATION INDICATED FOR THE PROJECT IS 100'-0". REFER TO SITE PLAN FOR CORRELATION TO USGS DATUM.

F. HINGE SIDE OF DOOR JAMB AT CMU WALLS SHALL BE LOCATED 8" MINIMUM FROM ADJACENT WALL AND HINGE SIDE OF DOOR JAMB AT GYPSUM BOARD WALLS SHALL BE LOCATED 4" MINIMUM FROM ADJACENT WALL UNLESS NOTED OTHERWISE.

G. PROVIDE WOOD BLOCKING (OR METAL STRAPPING WHERE APPLICABLE) AS REQUIRED WITHIN METAL STUD WALLS FOR WALL MOUNTED ITEMS.

H. REFER TO LIFE SAFETY PLANS REGARDING FIRE RATED WALL LOCATIONS AND OTHER CODE INFORMATION.

I. INTERIOR CMU WALLS ARE TO BE RUNNING BOND UNLESS NOTED OTHERWISE.

J. WHERE NEW CMU WALLS INTERSECT EXISTING CMU WALLS AT A CORNER OR ARE ALIGNED WITH EXISTING CMU WALLS, TOOTH NEW CMU INTO EXISTING CMU UNLESS NOTED OTHERWISE.

K. REFER TO FINISH PLANS FOR LOCATION AND EXTENT OF FINISHED FLOOR AND WALL MATERIAL.

L. ALL EXPOSED CONCRETE MASONRY UNITS (CMU) CORNERS ARE TO BE BULLNOSED, EXCEPT AT MASONRY BULKHEADS AND EXTERIOR WINDOW JAMBS.

M. REFER TO SHEET A-420 FOR REFERENCES TO ENLARGED TOILET ROOM PLANS AND TOILET ACCESSORIES.

N. REFER TO DEMOLITION SHEETS FOR ADDITIONAL PATCHING AND REPAIR WORK.

PLAN LEGEND:

INDICATES MISCELLANEOUS CASEWORK ELEVATION SYMBOL – REFER TO A-700 SERIES DRAWINGS FOR ELEVATIONS AND DETAILS.

INDICATES STOREFRONT, CURTAIN WALL, OR WINDOW SYSTEM. REFER TO A-600 SERIES DRAWINGS FOR ELEVATIONS AND DETAILS.

INDICATES WALL TYPES REFER TO G-301 FOR WALL THICKNESS, HEIGHT, AND COMPOSITION.

X'-X" INDICATES CEILING/BULKHEAD HEIGHT ABOVE FINISHED FLOOR

(TB) INDICATES 4' HIGH TACK BOARD LENGTH AS INDICATED, REFER TO MOUNTING HEIGHT DRAWING.

(MB) INDICATES 4' HIGH MARKER BOARD LENGTH AS INDICATED, REFER TO MOUNTING HEIGHT DRAWING.

INDICATES CASEWORK, REFER TO A-710.

PLAN NOTES:

(ALL PLAN NOTES MAY NOT BE INDICATED ON THIS SHEET.)

1. MILLWORK.
2. FILL OPENING WITH CMU. FINISH SURFACE FLUSH WITH ADJACENT CMU.
3. COPIER BY OWNER.
4. CUBICAL CURTAIN AND TRACK.
5. ELECTRIC WATER COOLER, SEE PLUMBING DRAWINGS.
6. REFRIGERATOR BY OWNER.
7. MECHANICAL VUV. SEE MECHANICAL DRAWINGS.
8. CEILING BULKHEAD REFER TO 900 SERIES DRAWINGS.
9. FILL IN OPENING WITH NEW CMU. FINISH FLUSH WITH ADJACENT WALL SURFACE.
10. MOP SINK – SEE PLUMBING DRAWINGS.
11. PATCH END OF WALL AND PREP FOR NEW FINISH.
12. TOILET PARTITION.
13. PATCH EXISTING PLUMBING CHASE OPENING.
14. ELECTRIC BOTTLE FILL, SEE PLUMBING DRAWNGS.
15. FILL OPENING WITH STUD WALL. FINISH SURFACE FLUSH WITH ADJACENT CMU.
16. FILL IN RECESS MAT WITH "ARDEX SD-P", SELF DRYING TROWEL-ABLE CONCRETE UNDERLAYMENT.
17. ALTERNATE. — 1/A-102
18. LAMINATE 1/2" GYPSUM BOARD TO CMU WALL.
19. INTERIOR LETTERING, REFER TO SPECIFICATION.
20. DEDICATION PLAQUE, REFER TO SPECIFICATION.
21. DATE STONE, REFER TO SPECIFICATION. — 7/A-501
22. DISPLAY CASE, SEE — 5/A-501
23. CONCRETE VOID SLAB – SEE STRUCTURAL.
24. FILL IN RECESS AREA WITH TROWABLE CONCRETE UNDERLAYMENT.

AD.01

GIBRALTAR
DESIGN
ARCHITECTURE • ENGINEERING • INTERIOR DESIGN

PROJECT
FAIRVIEW ELEMENTARY SCHOOL RENOVATIONS

LOGANSPORT COMMUNITY SCHOOL CORPORATION
LOGANSPORT, INDIANA

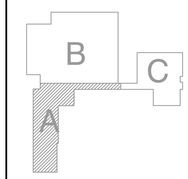

GIBRALTAR DESIGN
9102 N. Meridian St., Ste. 300
Indianapolis, IN 46260
Homepage www.GibraltarDesign.com
Email info@GibraltarDesign.com
Phone 317.580.5777 Fax 317.580.5778

PROJECT 20-157
DATE 06/18/21
COORDINATED BY DJW
DRAWN BY MMM
CHECKED BY DJW

DALE J. WAGNER REGISTERED NO. 19600171 STATE OF INDIANA ARCHITECT

COPYRIGHT NOTICE:
THE CONCEPTS, DESIGNS, PLANS, DETAILS, ETC. SHOWN ON THIS DOCUMENT ARE THE PROPERTY OF GIBRALTAR DESIGN AND WERE CREATED FOR USE ON THIS SPECIFIC PROJECT. NONE OF THE INFORMATION SHALL BE USED IN WHOLE OR IN PART WITHOUT THE WRITTEN APPROVAL OF GIBRALTAR DESIGN. THE OWNER MAY RETAIN DOCUMENTS FOR INFORMATION AND REFERENCE IN CONNECTION ONLY WITH THIS PROJECT.

REVISIONS

MARK	DATE	ISSUED FOR
AD.01	7/9/21	AD.01

DRAWING
UNIT "A" ARCHITECTURAL LOWER LEVEL FLOOR PLAN

PROJECT
FAIRVIEW ELEMENTARY SCHOOL RENOVATIONS

© GIBRALTAR DESIGN

A

SHEET A-101

Friday, 7/9/2021 – 7:49 AM – LAST SAVED BY:MMULLEN
Y:\20-157 LOGANSPORT CSC – FAIRVIEW ES RENOVATIONS\20-157 DRAWINGS\05 ARCH\A-101.DWG

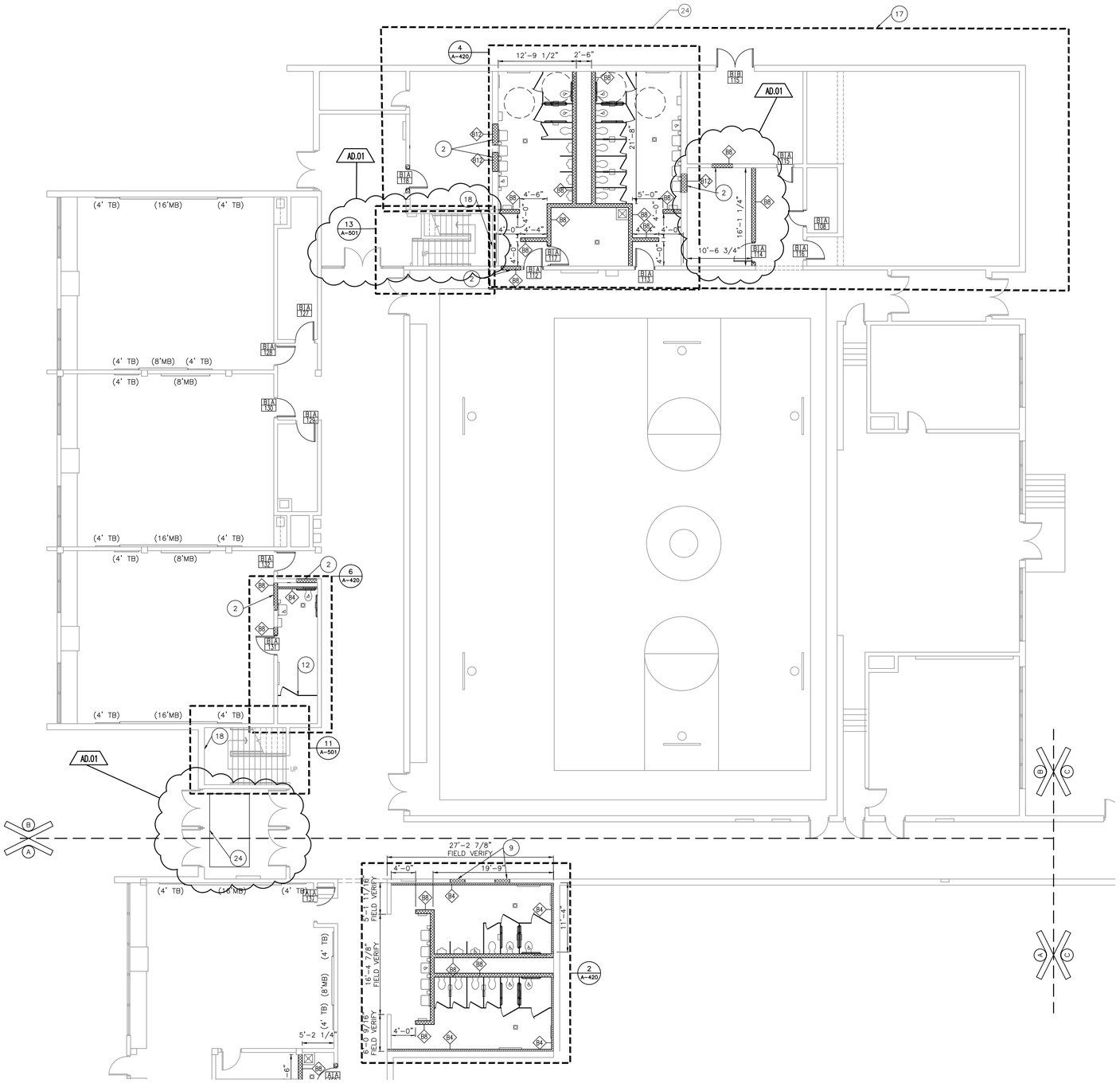

UNIT "B" ARCHITECTURAL LOWER LEVEL FLOOR PLAN

SCALE: 1/8" = 1'-0"

NORTH

GENERAL PLAN NOTES:

A. FOR GENERAL PROJECT NOTES, MATERIAL INDICATIONS LEGEND, SYMBOL LEGEND, ABBREVIATIONS, ETC., REFER TO GI SERIES SHEETS.

B. PLAN DIMENSIONS TO MASONRY WALLS ARE TO FACE OF ROUGH MASONRY. PLAN DIMENSIONS TO STUD WALLS ARE TO FACE OF FINISHED GYPSUM BOARD OR PLASTER. PLAN DIMENSIONS TO STUD WALLS WITH CERAMIC TILE FINISH ARE TO THE FACE OF TILE BACKER BOARD.

C. ALL CMU WALLS THAT DO NOT LAY OUT IN FULL OR HALF LENGTHS SHOULD BE BALANCED SO AS NOT TO HAVE ANY PIECES LESS THAN 4" IN SIZE EXPOSED TO VIEW.

D. MASONRY WALLS BEARING ON A THICKENED SLAB AT SLAB DEPRESSIONS REQUIRE CUT MASONRY UNITS SO THAT COURSING BEGINS AT THE FLOOR LINE.

E. THE BASE FIRST FLOOR ELEVATION INDICATED FOR THE PROJECT IS 100'-0". REFER TO SITE PLAN FOR CORRELATION TO USGS DATUM.

F. HINGE SIDE OF DOOR JAMB AT CMU WALLS SHALL BE LOCATED 8" MINIMUM FROM ADJACENT WALL AND HINGE SIDE OF DOOR JAMB AT GYPSUM BOARD WALLS SHALL BE LOCATED 4" MINIMUM FROM ADJACENT WALL UNLESS NOTED OTHERWISE.

G. PROVIDE WOOD BLOCKING (OR METAL STRAPPING WHERE APPLICABLE) AS REQUIRED WITHIN METAL STUD WALLS FOR WALL MOUNTED ITEMS.

H. REFER TO LIFE SAFETY PLANS REGARDING FIRE RATED WALL LOCATIONS AND OTHER CODE INFORMATION.

I. INTERIOR CMU WALLS ARE TO BE RUNNING BOND UNLESS NOTED OTHERWISE.

J. WHERE NEW CMU WALLS INTERSECT EXISTING CMU WALLS AT A CORNER OR ARE ALIGNED WITH EXISTING CMU WALLS, TOOTH NEW CMU INTO EXISTING CMU UNLESS NOTED OTHERWISE.

K. REFER TO FINISH PLANS FOR LOCATION AND EXTENT OF FINISHED FLOOR AND WALL MATERIAL.

L. ALL EXPOSED CONCRETE MASONRY UNITS (CMU) CORNERS ARE TO BE BULLNOSED, EXCEPT AT MASONRY BULKHEADS AND EXTERIOR WINDOW JAMBS.

M. REFER TO SHEET A-420 FOR REFERENCES TO ENLARGED TOILET ROOM PLANS AND TOILET ACCESSORIES.

N. REFER TO DEMOLITION SHEETS FOR ADDITIONAL PATCHING AND REPAIR WORK.

PLAN LEGEND:

INDICATES MISCELLANEOUS CASEWORK ELEVATION SYMBOL – REFER TO A-700 SERIES DRAWINGS FOR ELEVATIONS AND DETAILS.

INDICATES STOREFRONT, CURTAIN WALL, OR WINDOW SYSTEM. REFER TO A-600 SERIES DRAWINGS FOR ELEVATIONS AND DETAILS.

INDICATES WALL TYPES REFER TO G-301 FOR WALL THICKNESS, HEIGHT, AND COMPOSITION.

X'-X" INDICATES CEILING/BULKHEAD HEIGHT ABOVE FINISHED FLOOR

(TB) INDICATES 4' HIGH TACK BOARD LENGTH AS INDICATED, REFER TO MOUNTING HEIGHT DRAWING.

(MB) INDICATES 4' HIGH MARKER BOARD LENGTH AS INDICATED, REFER TO MOUNTING HEIGHT DRAWING.

INDICATES CASEWORK, REFER TO A-710.

PLAN NOTES:

(ALL PLAN NOTES MAY NOT BE INDICATED ON THIS SHEET.)

1. MILLWORK.
2. FILL OPENING WITH CMU. FINISH SURFACE FLUSH WITH ADJACENT CMU.
3. COPIER BY OWNER.
4. CUBICAL CURTAIN AND TRACK.
5. ELECTRIC WATER COOLER, SEE PLUMBING DRAWINGS.
6. REFRIGERATOR BY OWNER.
7. MECHANICAL VUV. SEE MECHANICAL DRAWINGS.
8. CEILING BULKHEAD REFER TO 900 SERIES DRAWINGS.
9. FILL IN OPENING WITH NEW CMU. FINISH FLUSH WITH ADJACENT WALL SURFACE.
10. MOP SINK – SEE PLUMBING DRAWINGS.
11. PATCH END OF WALL AND PREP FOR NEW FINISH.
12. TOILET PARTITION.
13. PATCH EXISTING PLUMBING CHASE OPENING.
14. ELECTRIC BOTTLE FILL, SEE PLUMBING DRAWNGS.
15. FILL OPENING WITH STUD WALL. FINISH SURFACE FLUSH WITH ADJACENT CMU.
16. FILL IN RECESS MAT WITH "ARDEX SD-P", SELF DRYING TROWEL-ABLE CONCRETE UNDERLAYMENT.
17. ALTERNATE. (1/A-102)
18. LAMINATE 1/2" GYPSUM BOARD TO CMU WALL.
19. INTERIOR LETTERING, REFER TO SPECIFICATION.
20. DEDICATION PLAQUE, REFER TO SPECIFICATION.
21. DATE STONE, REFER TO SPECIFICATION. (7/A-501)
22. DISPLAY CASE, SEE (6/A-501)
23. CONCRETE VOID SLAB – SEE STRUCTURAL.
24. FILL IN RECESS AREA WITH TROWABLE CONCRETE UNDERLAYMENT.

AD.01

GIBRALTAR DESIGN
ARCHITECTURE • ENGINEERING • INTERIOR DESIGN

PROJECT
FAIRVIEW ELEMENTARY SCHOOL RENOVATIONS

LOGANSPORT COMMUNITY SCHOOL CORPORATION
LOGANSPORT, INDIANA

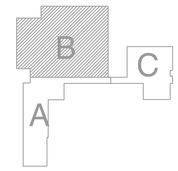

GIBRALTAR DESIGN
9102 N. Meridian St., Ste. 300
Indianapolis, IN 46260
Homepage www.GibraltarDesign.com
Email info@GibraltarDesign.com
Phone 317.580.5777 Fax 317.580.5778

PROJECT 20-157
DATE 06/18/21
COORDINATED BY DJW
DRAWN BY MMM
CHECKED BY DJW

DALE J. WACKER REGISTERED NO. 19600171 STATE OF INDIANA ARCHITECT

COPYRIGHT NOTICE:
THE CONCEPTS, DESIGNS, PLANS, DETAILS, ETC, SHOWN ON THIS DOCUMENT ARE THE PROPERTY OF GIBRALTAR DESIGN AND WERE CREATED FOR USE ON THIS SPECIFIC PROJECT. NONE OF THIS INFORMATION SHALL BE USED BY ANY PERSON OR FIRM FOR ANY PURPOSE WITHOUT THE EXPRESS WRITTEN CONSENT OF GIBRALTAR DESIGN. THE OWNER MAY RETAIN COPIES FOR INFORMATION AND REFERENCE IN CONNECTION ONLY WITH THIS PROJECT.

REVISIONS

MARK	DATE	ISSUED FOR
AD.01	7/9/21	AD.01

DRAWING
UNIT "B" ARCHITECTURAL LOWER LEVEL FLOOR PLAN

PROJECT
FAIRVIEW ELEMENTARY SCHOOL RENOVATIONS

© GIBRALTAR DESIGN

B

SHEET A-102

Friday, 7/9/2021 – 7:52 AM – LAST SAVED BY:MMULLEN
Y:\20-157 LOGANSPORT CSC – FAIRVIEW ES RENOVATIONS\20-157 DRAWINGS\05 ARCH\A-102.DWG

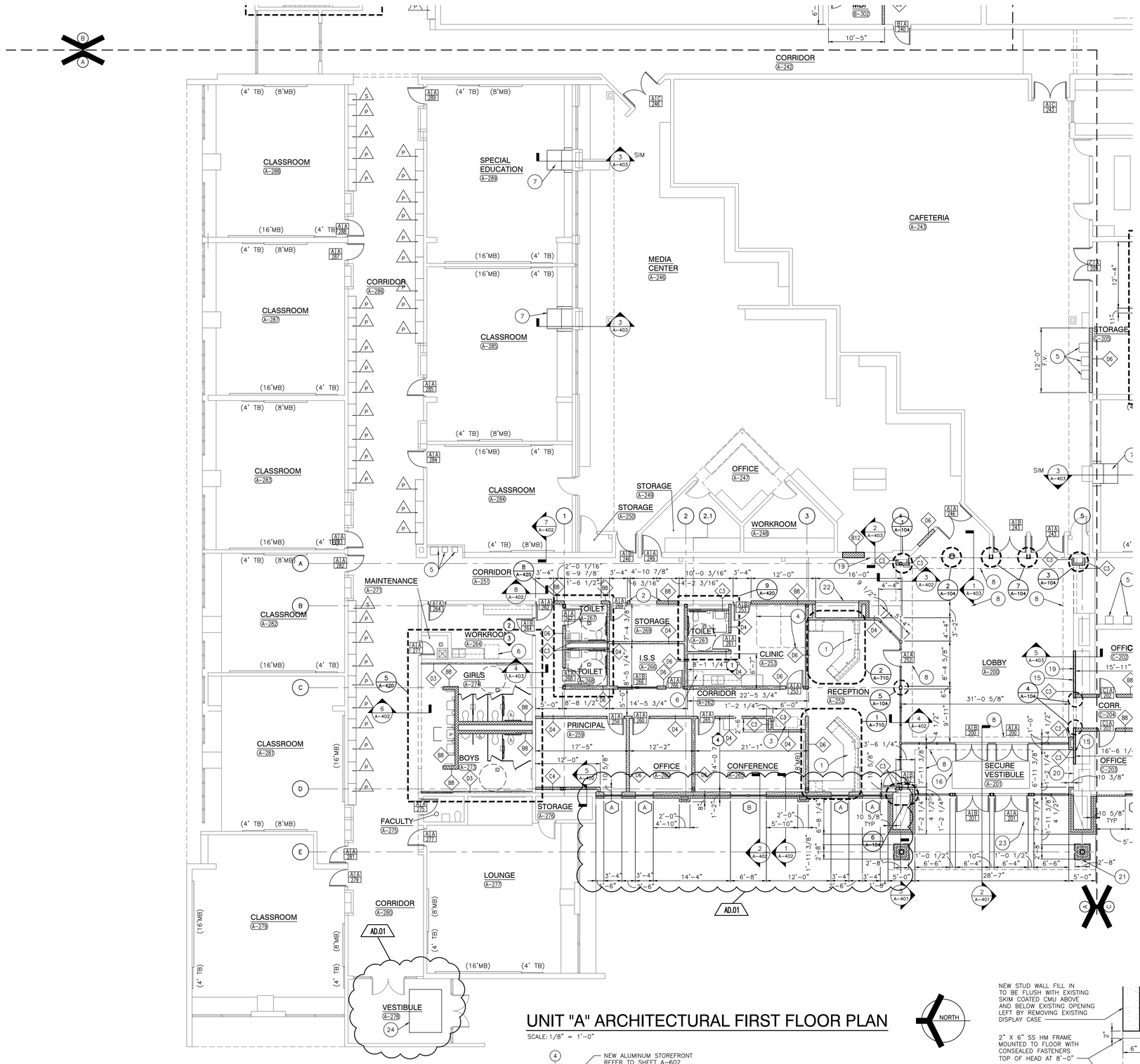

UNIT "A" ARCHITECTURAL FIRST FLOOR PLAN

SCALE: 1/8" = 1'-0"

GENERAL PLAN NOTES:

A. FOR GENERAL PROJECT NOTES, MATERIAL INDICATIONS LEGEND, SYMBOL LEGEND, ABBREVIATIONS, ETC., REFER TO GI SERIES SHEETS.

B. PLAN DIMENSIONS TO MASONRY WALLS ARE TO FACE OF ROUGH MASONRY. PLAN DIMENSIONS TO STUD WALLS ARE TO FACE OF FINISHED GYPSUM BOARD OR PLASTER. PLAN DIMENSIONS TO STUD WALLS WITH CERAMIC TILE FINISH ARE TO THE FACE OF TILE BACKER BOARD.

C. ALL CMU WALLS THAT DO NOT LAY OUT IN FULL OR HALF LENGTHS SHOULD BE BALANCED SO AS NOT TO HAVE ANY PIECES LESS THAN 4" IN SIZE EXPOSED TO VIEW.

D. MASONRY WALLS BEARING ON A THICKENED SLAB AT SLAB DEPRESSIONS REQUIRE CUT MASONRY UNITS SO THAT COURSING BEGINS AT THE FLOOR LINE.

E. THE BASE FIRST FLOOR ELEVATION INDICATED FOR THE PROJECT IS 100'-0". REFER TO SITE PLAN FOR CORRELATION TO USGS DATUM.

F. HINGE SIDE OF DOOR JAMB AT CMU WALLS SHALL BE LOCATED 8" MINIMUM FROM ADJACENT WALL AND HINGE SIDE OF DOOR JAMB AT GYPSUM BOARD WALLS SHALL BE LOCATED 4" MINIMUM FROM ADJACENT WALL UNLESS NOTED OTHERWISE.

G. PROVIDE WOOD BLOCKING (OR METAL STRAPPING WHERE APPLICABLE) AS REQUIRED WITHIN METAL STUD WALLS FOR WALL MOUNTED ITEMS.

H. REFER TO LIFE SAFETY PLANS REGARDING FIRE RATED WALL LOCATIONS AND OTHER CODE INFORMATION.

I. INTERIOR CMU WALLS ARE TO BE RUNNING BOND UNLESS NOTED OTHERWISE.

J. WHERE NEW CMU WALLS INTERSECT EXISTING CMU WALLS AT A CORNER OR ARE ALIGNED WITH EXISTING CMU WALLS, TOOTH NEW CMU INTO EXISTING CMU UNLESS NOTED OTHERWISE.

K. REFER TO FINISH PLANS FOR LOCATION AND EXTENT OF FINISHED FLOOR AND WALL MATERIAL.

L. ALL EXPOSED CONCRETE MASONRY UNITS (CMU) CORNERS ARE TO BE BULLNOSED, EXCEPT AT MASONRY BULKHEADS AND EXTERIOR WINDOW JAMBS.

M. REFER TO SHEET A-420 FOR REFERENCES TO ENLARGED TOILET ROOM PLANS AND TOILET ACCESSORIES.

N. REFER TO DEMOLITION SHEETS FOR ADDITIONAL PATCHING AND REPAIR WORK.

AD.01

PLAN LEGEND:

- INDICATES MISCELLANEOUS CASEWORK ELEVATION SYMBOL – REFER TO A-700 SERIES DRAWINGS FOR ELEVATIONS AND DETAILS.
- INDICATES STOREFRONT, CURTAIN WALL, OR WINDOW SYSTEM. REFER TO A-600 SERIES DRAWINGS FOR ELEVATIONS AND DETAILS.
- INDICATES WALL TYPES REFER TO G-301 FOR WALL THICKNESS, HEIGHT, AND COMPOSITION.
- X'-X" INDICATES CEILING/BULKHEAD HEIGHT ABOVE FINISHED FLOOR
- (TB) INDICATES 4' HIGH TACK BOARD LENGTH AS INDICATED, REFER TO MOUNTING HEIGHT DRAWING.
- (MB) INDICATES 4' HIGH MARKER BOARD LENGTH AS INDICATED, REFER TO MOUNTING HEIGHT DRAWING.
- INDICATES CASEWORK, REFER TO A-710.

PLAN NOTES:

(ALL PLAN NOTES MAY NOT BE INDICATED ON THIS SHEET.)

1. MILLWORK.
2. FILL OPENING WITH CMU. FINISH SURFACE FLUSH WITH ADJACENT CMU.
3. COPIER BY OWNER.
4. CUBICAL CURTAIN AND TRACK.
5. ELECTRIC WATER COOLER, SEE PLUMBING DRAWINGS.
6. REFRIGERATOR BY OWNER.
7. MECHANICAL VUV. SEE MECHANICAL DRAWINGS.
8. CEILING BULKHEAD REFER TO 900 SERIES DRAWINGS.
9. FILL IN OPENING WITH NEW CMU. FINISH FLUSH WITH ADJACENT WALL SURFACE.
10. MOP SINK – SEE PLUMBING DRAWINGS.
11. PATCH END OF WALL AND PREP FOR NEW FINISH.
12. TOILET PARTITION.
13. PATCH EXISTING PLUMBING CHASE OPENING.
14. ELECTRIC BOTTLE FILL, SEE PLUMBING DRAWNGS.
15. FILL OPENING WITH STUD WALL. FINISH SURFACE FLUSH WITH ADJACENT CMU.
16. FILL IN RECESS MAT WITH "ARDEX SD-P", SELF DRYING TROWEL-ABLE CONCRETE UNDERLAYMENT.
17. ALTERNATE. (A-102)
18. LAMINATE 1/2" GYPSUM BOARD TO CMU WALL.
19. INTERIOR LETTERING (4) REFER TO SPECIFICATION.
20. DEDICATION PLAQUE, REFER TO SPECIFICATION.
21. DATE STONE, REFER TO SPECIFICATION. (7/A-501)
22. DISPLAY CASE, SEE (8/A-501)
23. CONCRETE VOID SLAB – SEE STRUCTURAL.
24. FILL IN RECESS AREA WITH TROWABLE CONCRETE UNDERLAYMENT.

AD.01

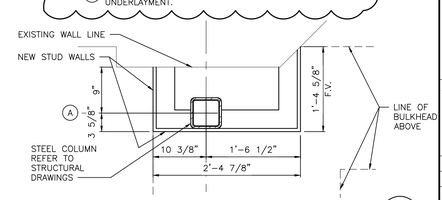

ENLARGED DETAIL (1/A-104)

SCALE: 1" = 1'-0"

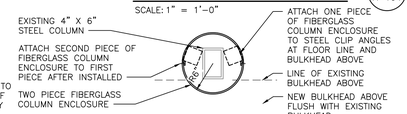

ENLARGED DETAIL (2/A-104)

SCALE: 1" = 1'-0"

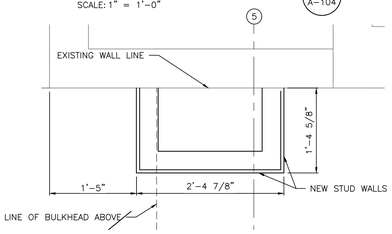

ENLARGED DETAIL (3/A-104)

SCALE: 1" = 1'-0"

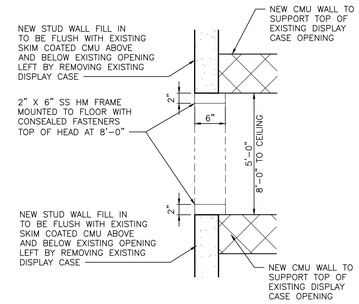

ENLARGED DETAIL (4/A-104)

SCALE: 1" = 1'-0"

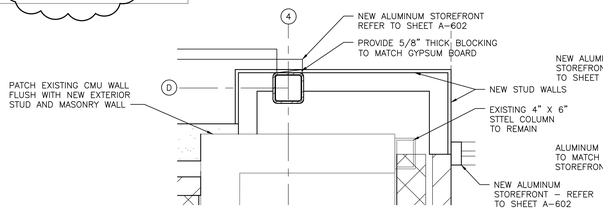

ENLARGED DETAIL (6/A-104)

SCALE: 1" = 1'-0"

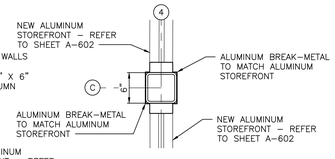

ENLARGED DETAIL (5/A-104)

SCALE: 1" = 1'-0"

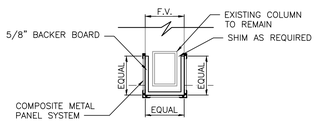

ENLARGED DETAIL (7/A-104)

SCALE: 1" = 1'-0"

GIBRALTAR DESIGN

ARCHITECTURE • ENGINEERING • INTERIOR DESIGN

PROJECT

FAIRVIEW ELEMENTARY SCHOOL RENOVATIONS

LOGANSPORT COMMUNITY SCHOOL CORPORATION
LOGANSPORT, INDIANA

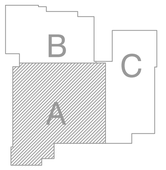

GIBRALTAR DESIGN
9102 N. Meridian St., Ste. 300
Indianapolis, IN 46260
Homepage www.GibraltarDesign.com
Email info@GibraltarDesign.com
Phone 317.580.5777 Fax 317.580.5778

PROJECT 20-157
DATE 06/18/21
COORDINATED BY DJW
DRAWN BY MMM
CHECKED BY DJW

DALE J. WAGNER REGISTERED NO. 19600171 STATE OF INDIANA ARCHITECT

COPYRIGHT NOTICE:
THE CONCEPTS, DESIGNS, PLANS, DETAILS, ETC., SHOWN ON THIS DOCUMENT ARE THE PROPERTY OF GIBRALTAR DESIGN AND WERE CREATED FOR USE ON THIS SPECIFIC PROJECT. NONE OF THIS INFORMATION SHALL BE USED BY ANY PERSON OR FIRM FOR ANY PURPOSE WITHOUT THE EXPRESS WRITTEN CONSENT OF GIBRALTAR DESIGN. THE OWNER MAY RETAIN COPIES FOR INFORMATION AND REFERENCE IN CONNECTION ONLY WITH THIS PROJECT.

REVISIONS

MARK	DATE	ISSUED FOR
AD.01	7/9/21	AD.01

DRAWING
UNIT "A" ARCHITECTURAL FIRST FLOOR PLAN

PROJECT
FAIRVIEW ELEMENTARY SCHOOL RENOVATIONS

© GIBRALTAR DESIGN

SHEET A-104

Friday, 7/9/2021 – 7:58 AM – LAST SAVED BY:MMULLEN
Y:\20-157 LOGANSPORT CSC – FAIRVIEW ES RENOVATIONS\20-157 DRAWINGS\05 ARCH\A-104.DWG

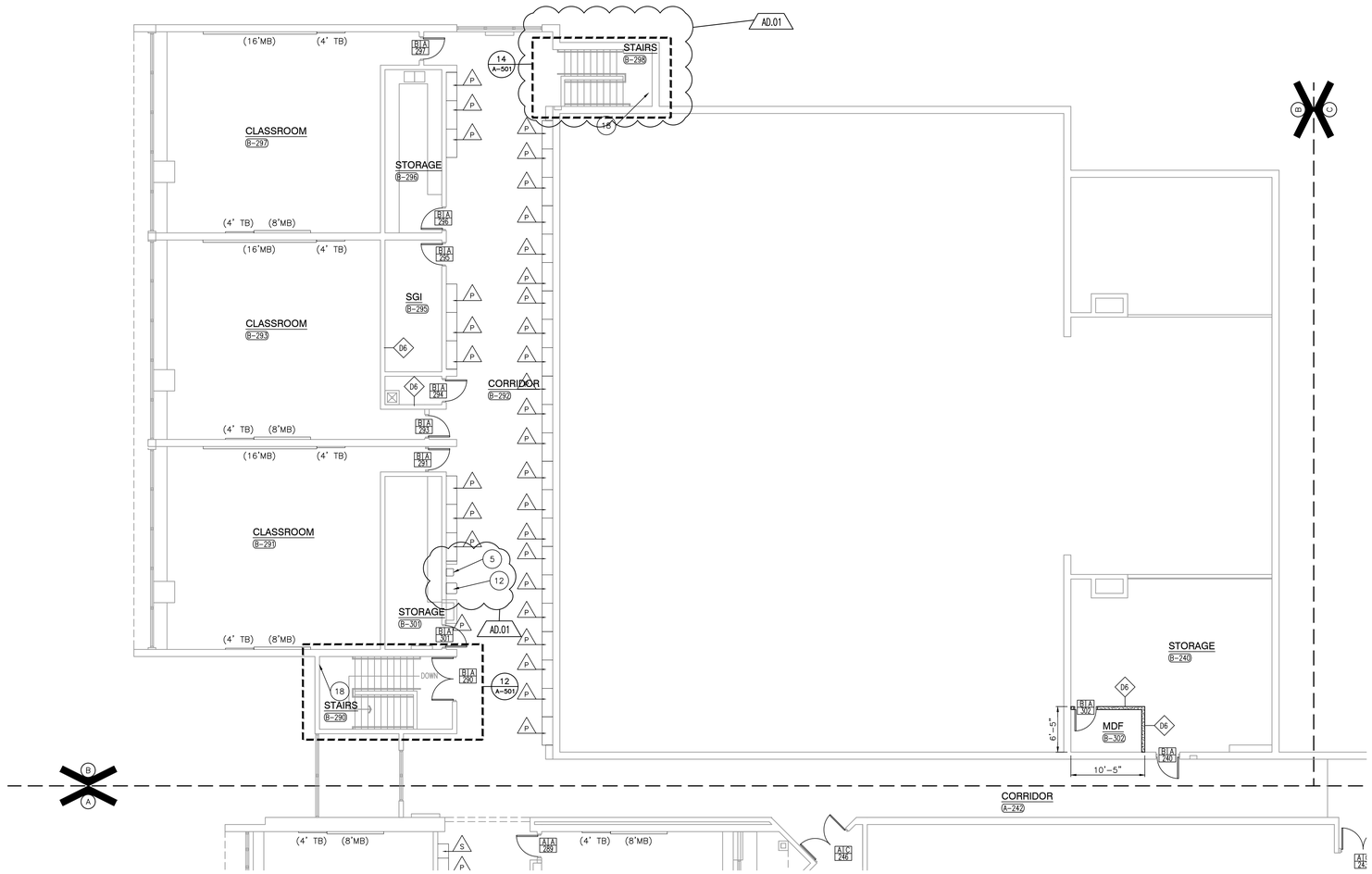

UNIT "B" ARCHITECTURAL FIRST FLOOR PLAN

SCALE: 1/8" = 1'-0"

NORTH

GENERAL PLAN NOTES:

A. FOR GENERAL PROJECT NOTES, MATERIAL INDICATIONS LEGEND, SYMBOL LEGEND, ABBREVIATIONS, ETC., REFER TO GI SERIES SHEETS.

B. PLAN DIMENSIONS TO MASONRY WALLS ARE TO FACE OF ROUGH MASONRY. PLAN DIMENSIONS TO STUD WALLS ARE TO FACE OF FINISHED GYPSUM BOARD OR PLASTER. PLAN DIMENSIONS TO STUD WALLS WITH CERAMIC TILE FINISH ARE TO THE FACE OF TILE BACKER BOARD.

C. ALL CMU WALLS THAT DO NOT LAY OUT IN FULL OR HALF LENGTHS SHOULD BE BALANCED SO AS NOT TO HAVE ANY PIECES LESS THAN 4" IN SIZE EXPOSED TO VIEW.

D. MASONRY WALLS BEARING ON A THICKENED SLAB AT SLAB DEPRESSIONS REQUIRE CUT MASONRY UNITS SO THAT COURSING BEGINS AT THE FLOOR LINE.

E. THE BASE FIRST FLOOR ELEVATION INDICATED FOR THE PROJECT IS 100'-0". REFER TO SITE PLAN FOR CORRELATION TO USGS DATUM.

F. HINGE SIDE OF DOOR JAMB AT CMU WALLS SHALL BE LOCATED 8" MINIMUM FROM ADJACENT WALL AND HINGE SIDE OF DOOR JAMB AT GYPSUM BOARD WALLS SHALL BE LOCATED 4" MINIMUM FROM ADJACENT WALL UNLESS NOTED OTHERWISE.

G. PROVIDE WOOD BLOCKING (OR METAL STRAPPING WHERE APPLICABLE) AS REQUIRED WITHIN METAL STUD WALLS FOR WALL MOUNTED ITEMS.

H. REFER TO LIFE SAFETY PLANS REGARDING FIRE RATED WALL LOCATIONS AND OTHER CODE INFORMATION.

I. INTERIOR CMU WALLS ARE TO BE RUNNING BOND UNLESS NOTED OTHERWISE.

J. WHERE NEW CMU WALLS INTERSECT EXISTING CMU WALLS AT A CORNER OR ARE ALIGNED WITH EXISTING CMU WALLS, TOOTH NEW CMU INTO EXISTING CMU UNLESS NOTED OTHERWISE.

K. REFER TO FINISH PLANS FOR LOCATION AND EXTENT OF FINISHED FLOOR AND WALL MATERIAL.

L. ALL EXPOSED CONCRETE MASONRY UNITS (CMU) CORNERS ARE TO BE BULLNOSED, EXCEPT AT MASONRY BULKHEADS AND EXTERIOR WINDOW JAMBS.

M. REFER TO SHEET A-420 FOR REFERENCES TO ENLARGED TOILET ROOM PLANS AND TOILET ACCESSORIES.

N. REFER TO DEMOLITION SHEETS FOR ADDITIONAL PATCHING AND REPAIR WORK.

PLAN LEGEND:

INDICATES MISCELLANEOUS CASEWORK ELEVATION SYMBOL – REFER TO A-700 SERIES DRAWINGS FOR ELEVATIONS AND DETAILS.

INDICATES STOREFRONT, CURTAIN WALL, OR WINDOW SYSTEM. REFER TO A-600 SERIES DRAWINGS FOR ELEVATIONS AND DETAILS.

INDICATES WALL TYPES REFER TO G-301 FOR WALL THICKNESS, HEIGHT, AND COMPOSITION.

X'-X" INDICATES CEILING/BULKHEAD HEIGHT ABOVE FINISHED FLOOR

(TB) INDICATES 4' HIGH TACK BOARD LENGTH AS INDICATED, REFER TO MOUNTING HEIGHT DRAWING.

(MB) INDICATES 4' HIGH MARKER BOARD LENGTH AS INDICATED, REFER TO MOUNTING HEIGHT DRAWING.

INDICATES CASEWORK, REFER TO A-710.

PLAN NOTES:

(ALL PLAN NOTES MAY NOT BE INDICATED ON THIS SHEET.)

1. MILLWORK.
2. FILL OPENING WITH CMU. FINISH SURFACE FLUSH WITH ADJACENT CMU.
3. COPIER BY OWNER.
4. CUBICAL CURTAIN AND TRACK.
5. ELECTRIC WATER COOLER, SEE PLUMBING DRAWINGS.
6. REFRIGERATOR BY OWNER.
7. MECHANICAL VUV. SEE MECHANICAL DRAWINGS.
8. CEILING BULKHEAD REFER TO 900 SERIES DRAWINGS.
9. FILL IN OPENING WITH NEW CMU. FINISH FLUSH WITH ADJACENT WALL SURFACE.
10. MOP SINK – SEE PLUMBING DRAWINGS.
11. PATCH END OF WALL AND PREP FOR NEW FINISH.
12. TOILET PARTITION.
13. PATCH EXISTING PLUMBING CHASE OPENING.
14. ELECTRIC BOTTLE FILL, SEE PLUMBING DRAWNGS.
15. FILL OPENING WITH STUD WALL. FINISH SURFACE FLUSH WITH ADJACENT CMU.
16. FILL IN RECESS MAT WITH "ARDEX SD-P", SELF DRYING TROWEL-ABLE CONCRETE UNDERLAYMENT.
17. ALTERNATE. (1/A-102)
18. LAMINATE 1/2" GYPSUM BOARD TO CMU WALL.
19. INTERIOR LETTERING, REFER TO SPECIFICATION.
20. DEDICATION PLAQUE, REFER TO SPECIFICATION.
21. DATE STONE, REFER TO SPECIFICATION. (7/A-501)
22. DISPLAY CASE, SEE (8/A-501)
23. CONCRETE VOID SLAB – SEE STRUCTURAL.
24. FILL IN RECESS AREA WITH TROWABLE CONCRETE UNDERLAYMENT.

AD.01

GIBRALTAR DESIGN

ARCHITECTURE • ENGINEERING • INTERIOR DESIGN

PROJECT

FAIRVIEW ELEMENTARY SCHOOL RENOVATIONS

LOGANSPORT COMMUNITY SCHOOL CORPORATION
LOGANSPORT, INDIANA

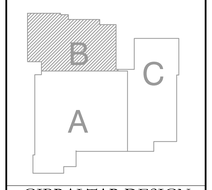

GIBRALTAR DESIGN
9102 N. Meridian St., Ste. 300
Indianapolis, IN 46260
Homepage www.GibraltarDesign.com
Email info@GibraltarDesign.com
Phone 317.580.5777 Fax 317.580.5778

PROJECT 20-157
DATE 06/18/21
COORDINATED BY DJW
DRAWN BY MMM
CHECKED BY DJW

DALE J. WAGNER REGISTERED NO. 19600171 STATE OF INDIANA ARCHITECT

COPYRIGHT NOTICE:
THE CONCEPTS, DESIGNS, PLANS, DETAILS, ETC. SHOWN ON THIS DOCUMENT ARE THE PROPERTY OF GIBRALTAR DESIGN AND WERE CREATED FOR USE ON THIS SPECIFIC PROJECT. NONE OF THIS INFORMATION SHALL BE USED BY ANY PERSON OR FIRM FOR ANY PURPOSE WITHOUT THE EXPRESS WRITTEN CONSENT OF GIBRALTAR DESIGN. THE OWNER MAY RETAIN COPIES FOR INFORMATION AND REFERENCE IN CONNECTION ONLY WITH THIS PROJECT.

REVISIONS

MARK	DATE	ISSUED FOR
AD.01	7/9/21	AD.01

DRAWING
UNIT "B" ARCHITECTURAL FIRST FLOOR PLAN

PROJECT
FAIRVIEW ELEMENTARY SCHOOL RENOVATIONS

© GIBRALTAR DESIGN

B

SHEET A-105

Friday, 7/9/2021 – 7:59 AM – LAST SAVED BY:MMULLEN
Y:\20-157 LOGANSPORT CSC – FAIRVIEW ES RENOVATIONS\20-157 DRAWINGS\05 ARCH\A-105.DWG

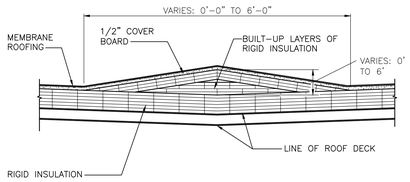

NOTES
1. CRICKETS AND SADDLES SHALL HAVE A MINIMUM OF TWO TIME THE SLOPE OF THE PRIMARY TAPERED SYSTEM OR STRUCTURAL SLOPE
2. THE RATIO OF A CRICKET'S WIDTH TO LENGTH SHALL BE NO LESS THAN 1 TO 3.

ROOF DRAINAGE SADDLE

SCALE: 1 1/2" = 1'-0"

11 / A-210

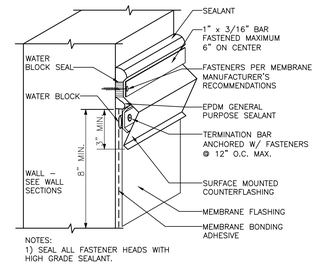

NOTES:
1) SEAL ALL FASTENER HEADS WITH HIGH GRADE SEALANT.

COUNTERFLASHING

SCALE: 3" = 1'-0"

8 / A-210

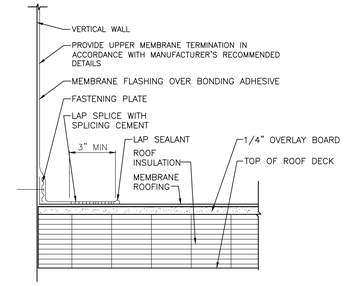

ROOF FLASHING

SCALE: 3" = 1'-0"

4 / A-210

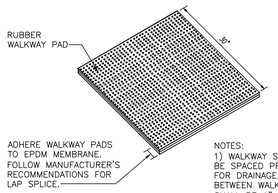

NOTES:
1) WALKWAY SECTIONS SHOULD BE SPACED PROPERLY TO ALLOW FOR DRAINAGE. SPACING BETWEEN WALKWAY SECTIONS SHALL BE 1" MIN. TO 3" MAX.

WALKWAY PAD DETAIL

SCALE: 3" = 1'-0"

10 / A-210

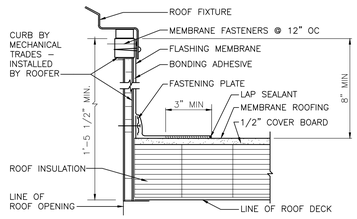

ROOF CURB FLASHING DETAIL

SCALE: 3" = 1'-0"

7 / A-210

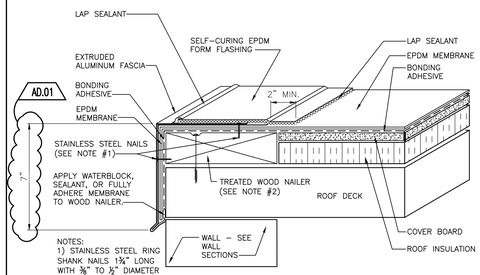

NOTES:
1) STAINLESS STEEL RING SHANK NAILS 1¾" LONG WITH ⅜" TO ½" DIAMETER HEAD.
2) WOOD NAILER MUST EXTEND BEYOND METAL FLANGE IN ALL DIRECTIONS.
3) INSTALL 6"x6" EPDM PROTECTION LAYER AT EACH JOINT IN FASCIA.
4) INSTALL LAP SPLICES PER MANUFACTURERS RECOMMENDATIONS.
5) MAINTAIN LEVEL BOTTOM EDGE OF FASCIA.

ROOF EDGE DETAIL - TYPE 2

SCALE: 3" = 1'-0"

3 / A-210

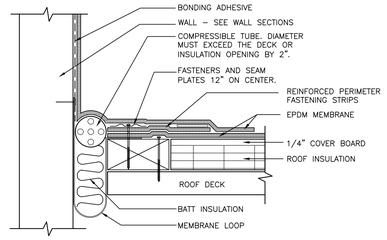

EXPANSION JOINT AT WALL

SCALE: 3" = 1'-0"

9 / A-210

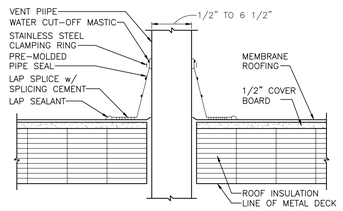

VENT FLASHING DETAIL

SCALE: 3" = 1'-0"

6 / A-210

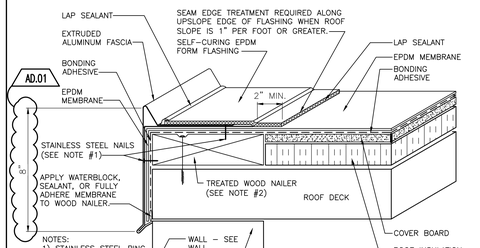

NOTES:
1) STAINLESS STEEL RING SHANK NAILS 1¾" LONG WITH ⅜" TO ½" DIAMETER HEAD.
2) WOOD NAILER MUST EXTEND BEYOND METAL FLANGE IN ALL DIRECTIONS.
3) INSTALL 6"x6" EPDM PROTECTION LAYER AT EACH JOINT IN FASCIA.
4) INSTALL LAP SPLICES PER MANUFACTURERS RECOMMENDATIONS.
5) MAINTAIN LEVEL BOTTOM EDGE OF FASCIA.

ROOF EDGE DETAIL - TYPE 1

SCALE: 3" = 1'-0"

2 / A-210

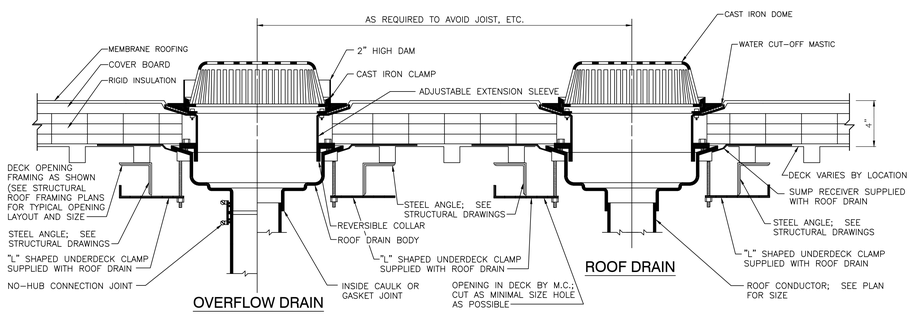

ROOF DRAIN DETAIL

SCALE: 3" = 1'-0"

5 / A-210

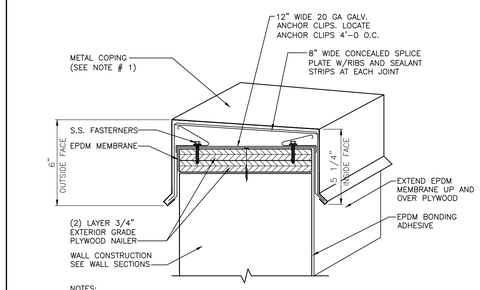

NOTES:
1) FASTEN COPING IN ACCORDANCE WITH CURRENT SMACNA AND FM RECOMMENDATIONS.

COPING CAP DETAIL

SCALE: 3" = 1'-0"

1 / A-210

GIBRALTAR
DESIGN
ARCHITECTURE • ENGINEERING • INTERIOR DESIGN

PROJECT
FAIRVIEW ELEMENTARY SCHOOL RENOVATIONS

LOGANSPORT COMMUNITY SCHOOL CORPORATION
LOGANSPORT, INDIANA

GIBRALTAR DESIGN
9102 N. Meridian St., Ste. 300
Indianapolis, IN 46260
Homepage www.GibraltarDesign.com
Email info@GibraltarDesign.com
Phone 317.580.5777 Fax 317.580.5778

PROJECT
20-157
DATE
06/18/21
COORDINATED BY
DJW
DRAWN BY
KLS
CHECKED BY
DJW

DALE J. WAGNER REGISTERED NO. 19600171 STATE OF INDIANA ARCHITECT

COPYRIGHT NOTICE:
THE CONCEPTS, DESIGNS, PLANS, DETAILS, ETC., SHOWN ON THIS DOCUMENT ARE THE PROPERTY OF GIBRALTAR DESIGN AND WERE CREATED FOR USE ON THIS SPECIFIC PROJECT. NONE OF THIS INFORMATION SHALL BE USED BY ANY PERSON OR FIRM FOR ANY PURPOSE OTHER THAN THE PROJECT SPECIFIED BY OWNER OF GIBRALTAR DESIGN. THE OWNER MAY RETAIN COPIES FOR INFORMATION AND REFERENCE IN CONNECTION ONLY WITH THIS PROJECT.

REVISIONS

MARK	DATE	ISSUED FOR
AD.01	7/9/21	AD.01

DRAWING
ROOF DETAILS

PROJECT
FAIRVIEW ELEMENTARY SCHOOL RENOVATIONS

© GIBRALTAR DESIGN

SHEET
A-210

Wednesday, 7/7/2021 - 12:46 PM - LAST SAVED BY:KSCHULTZ
Y:\20-157 LOGANSPORT CSC - FAIRVIEW ES RENOVATIONS\20-157 DRAWINGS\05 ARCH\A-210.DWG

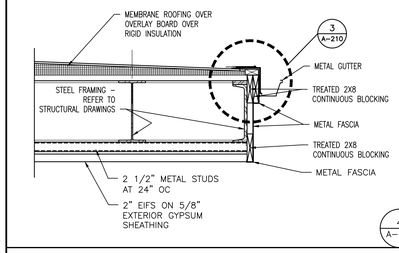

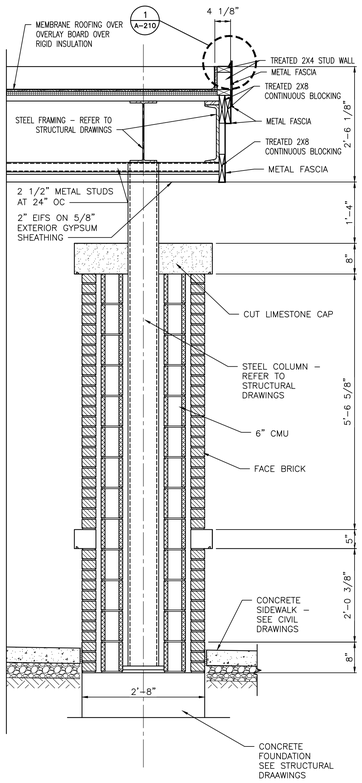

SECTION
SCALE: 3/4" = 1'-0"

3 A-401

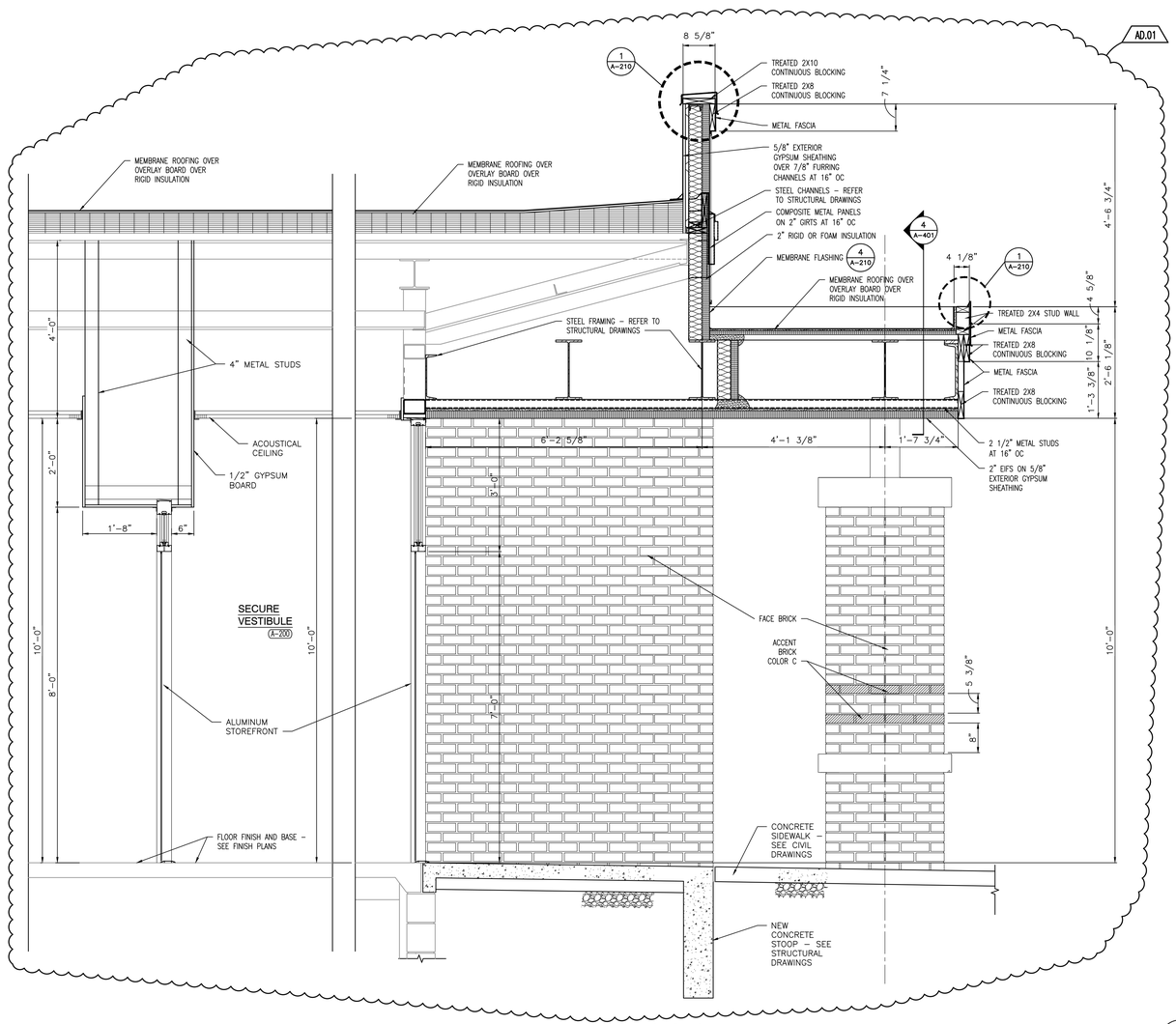

SECTION
SCALE: 3/4" = 1'-0"

2 A-401

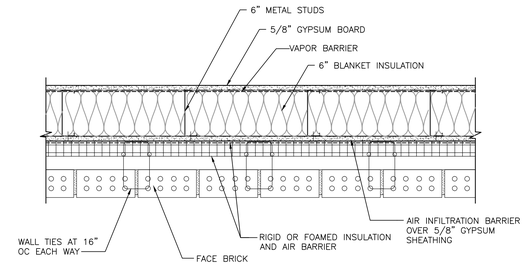

PLAN AT BED JOINT #1
SCALE: 1 1/2" = 1'-0"

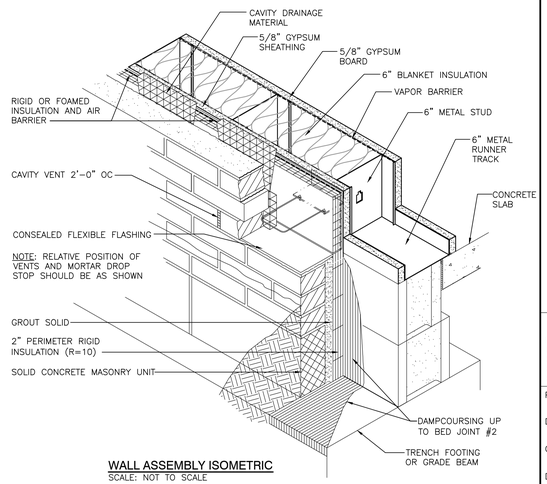

WALL ASSEMBLY ISOMETRIC
SCALE: NOT TO SCALE

NOTE:
INSTALL CAVITY VENTS AT TOP OF CAVITY SPACE

NOTE:
REFER WALL SECTIONS AND ELEVATIONS FOR BRICK PATTERNS AND COLORS

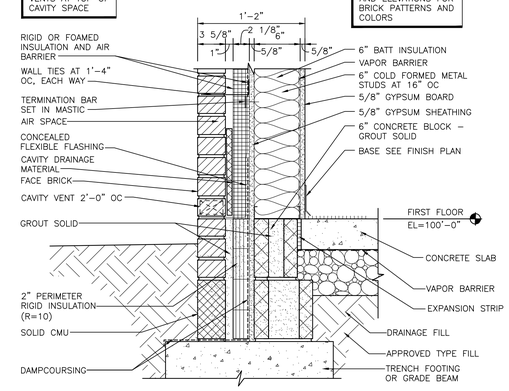

SECTION
SCALE: 1 1/2" = 1'-0"

TYPICAL EXTERIOR METAL STUD WALL CONSTRUCTION DETAIL
SCALE: AS INDICATED

1 A-401

GIBRALTAR
DESIGN
ARCHITECTURE • ENGINEERING • INTERIOR DESIGN

PROJECT
FAIRVIEW ELEMENTARY SCHOOL RENOVATIONS

LOGANSPORT COMMUNITY SCHOOL CORPORATION
LOGANSPORT, INDIANA

GIBRALTAR DESIGN
9102 N. Meridian St., Ste. 300
Indianapolis, IN 46260
Homepage www.GibraltarDesign.com
Email info@GibraltarDesign.com
Phone 317.580.5777 Fax 317.580.5778

PROJECT 20-157
DATE 06/18/21
COORDINATED BY DJW
DRAWN BY KLS
CHECKED BY DJW

DALE J. WAGLER REGISTERED NO. 19600171 STATE OF INDIANA ARCHITECT

COPYRIGHT NOTICE:
THE CONCEPTS, DESIGNS, PLANS, DETAILS, ETC., SHOWN ON THIS DOCUMENT ARE THE PROPERTY OF GIBRALTAR DESIGN AND WERE CREATED FOR USE ON THIS SPECIFIC PROJECT. NONE OF THIS INFORMATION SHALL BE USED BY ANY PERSON OR FIRM FOR ANY PURPOSE WITHOUT THE EXPRESS WRITTEN CONSENT OF GIBRALTAR DESIGN. THE OWNER MAY RETAIN COPIES FOR INFORMATION AND REFERENCE IN CONNECTION ONLY WITH THIS PROJECT.

REVISIONS

MARK	DATE	ISSUED FOR
AD.01	7/9/21	AD.01

DRAWING
WALL SECTIONS

PROJECT
FAIRVIEW ELEMENTARY SCHOOL RENOVATIONS

© GIBRALTAR DESIGN

SHEET
A-401

Wednesday, 7/7/2021 – 4:23 PM – LAST SAVED BY:KSCHULTZ
Y:\20-157 LOGANSPORT CSC – FAIRVIEW ES RENOVATIONS\20-157 DRAWINGS\05 ARCH\A-401.DWG

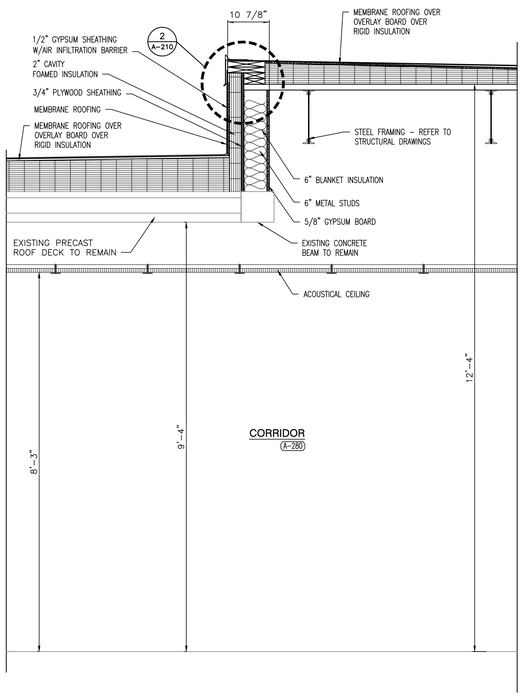

SECTION
SCALE: 3/4" = 1'-0"
8
A-402

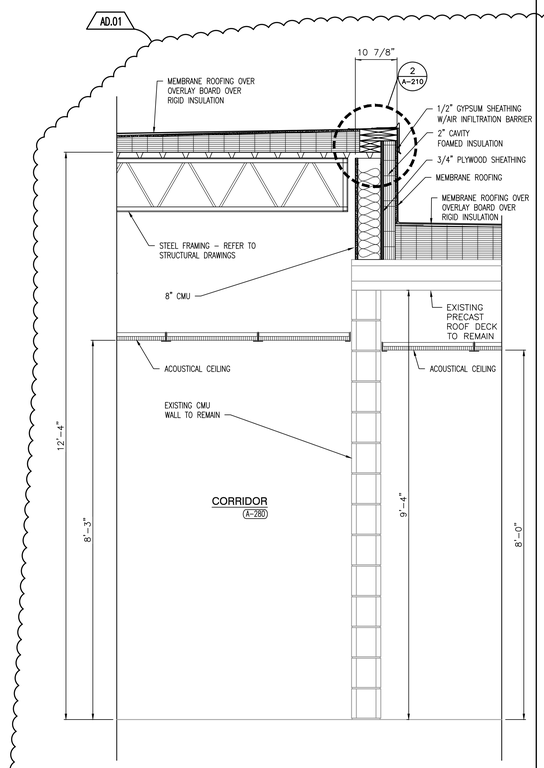

SECTION
SCALE: 3/4" = 1'-0"
7
A-402

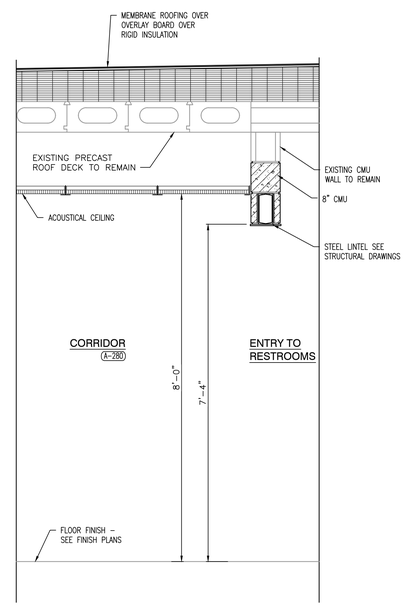

SECTION
SCALE: 3/4" = 1'-0"
6
A-402

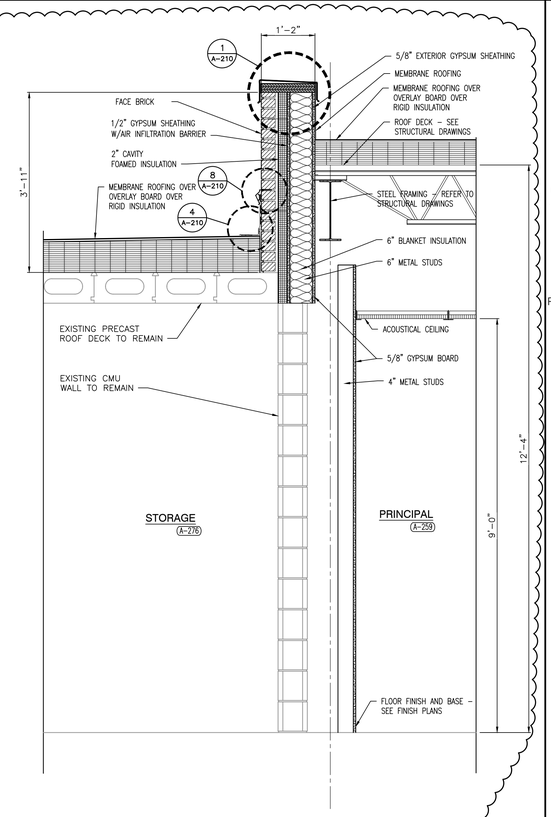

SECTION
SCALE: 3/4" = 1'-0"
5
A-402

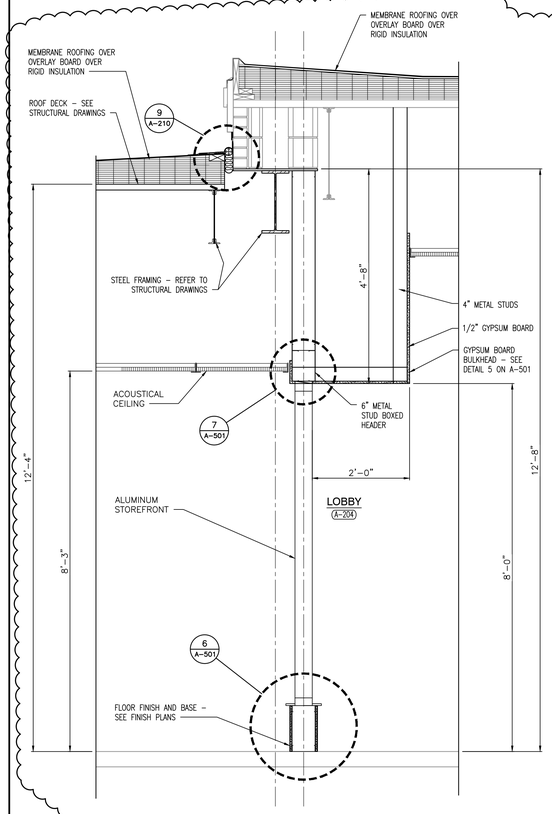

SECTION
SCALE: 3/4" = 1'-0"
4
A-402

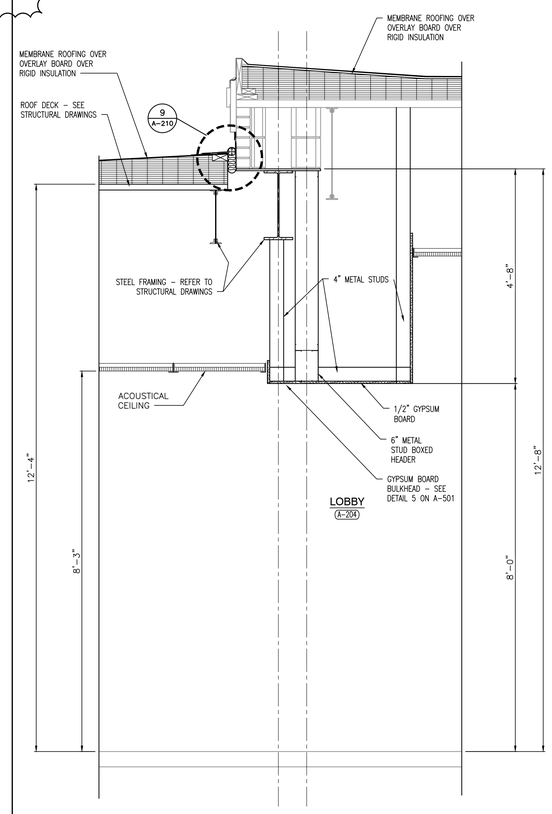

SECTION
SCALE: 3/4" = 1'-0"
3
A-402

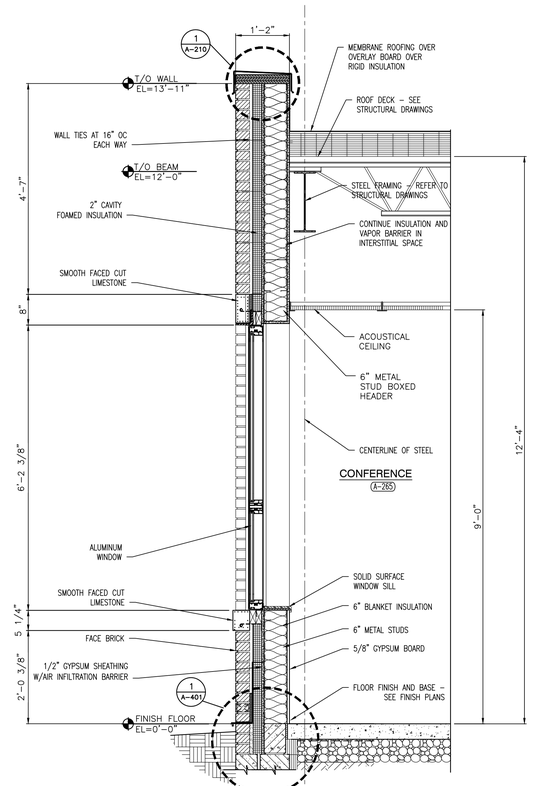

SECTION
SCALE: 3/4" = 1'-0"
2
A-402

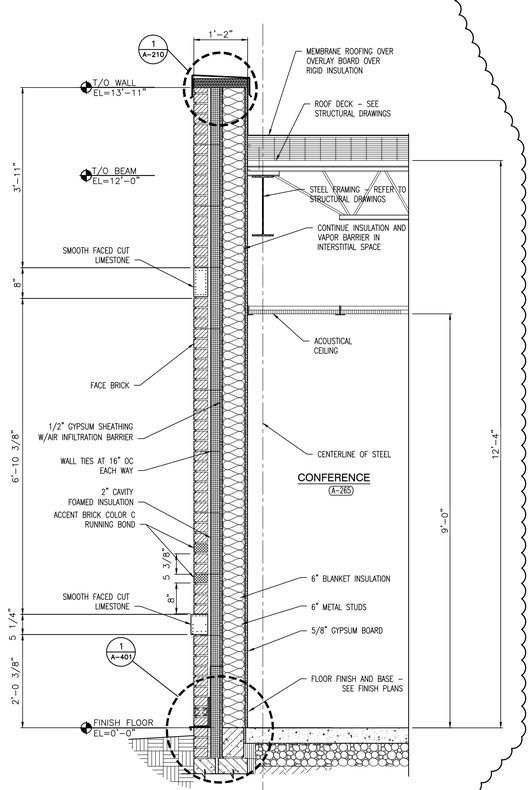

SECTION
SCALE: 3/4" = 1'-0"
1
A-402

GIBRALTAR
DESIGN
ARCHITECTURE • ENGINEERING • INTERIOR DESIGN

PROJECT
FAIRVIEW ELEMENTARY SCHOOL RENOVATIONS

LOGANSPORT COMMUNITY
SCHOOL CORPORATION
LOGANSPORT, INDIANA

GIBRALTAR DESIGN
9102 N. Meridian St., Ste. 300
Indianapolis, IN 46260
Homepage www.GibraltarDesign.com
Email info@GibraltarDesign.com
Phone 317.580.5777 Fax 317.580.5778

PROJECT
20-157
DATE
06/18/21
COORDINATED BY
DJW
DRAWN BY
KLS
CHECKED BY
DJW

DALE J. WACKER
REGISTERED
NO.
19600171
STATE OF
INDIANA
ARCHITECT

COPYRIGHT NOTICE:
THE CONCEPTS, DESIGNS, PLANS, DETAILS, ETC. SHOWN ON THIS DOCUMENT ARE THE PROPERTY OF GIBRALTAR DESIGN AND WERE CREATED FOR USE ON THIS SPECIFIC PROJECT. NONE OF THIS INFORMATION SHALL BE USED BY ANY PERSON OR FIRM FOR ANY PURPOSE WITHOUT THE EXPRESS WRITTEN CONSENT OF GIBRALTAR DESIGN. THE OWNER MAY RETAIN COPIES FOR INFORMATION AND REFERENCE IN CONNECTION ONLY WITH THIS PROJECT.

REVISIONS

MARK	DATE	ISSUED FOR
AD.01	7/9/21	AD.01

DRAWING
WALL SECTIONS

PROJECT
FAIRVIEW ELEMENTARY SCHOOL
RENOVATIONS

© GIBRALTAR DESIGN

SHEET
A-402

Wednesday, 7/7/2021 – 4:10 PM – LAST SAVED BY:MMULLEN
Y:\20-157 LOGANSPORT CSC – FAIRVIEW ES
RENOVATIONS\20-157 DRAWINGS\05 ARCH\A-402.DWG

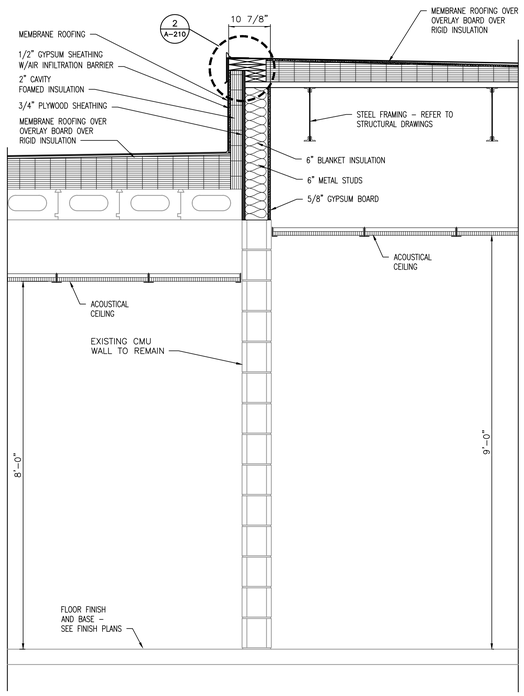

SECTION
SCALE: 3/4" = 1'-0"
4 A-403

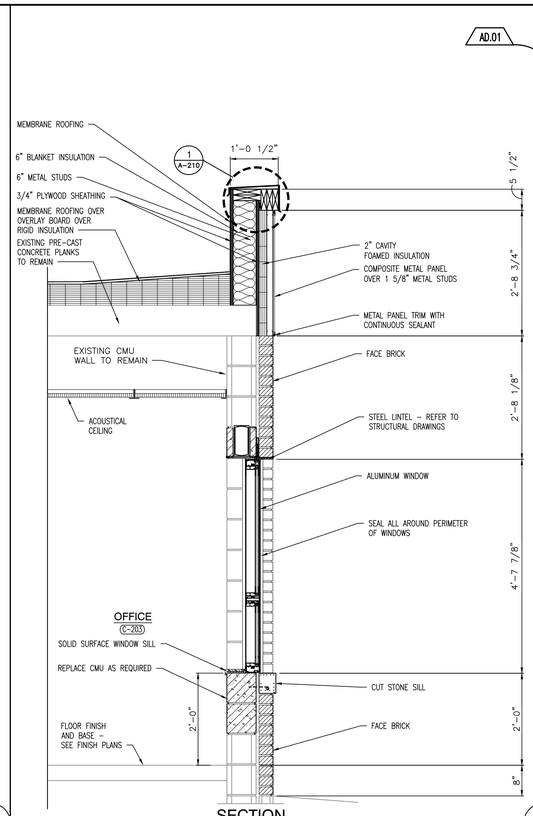

SECTION
SCALE: 3/4" = 1'-0"
6 A-403

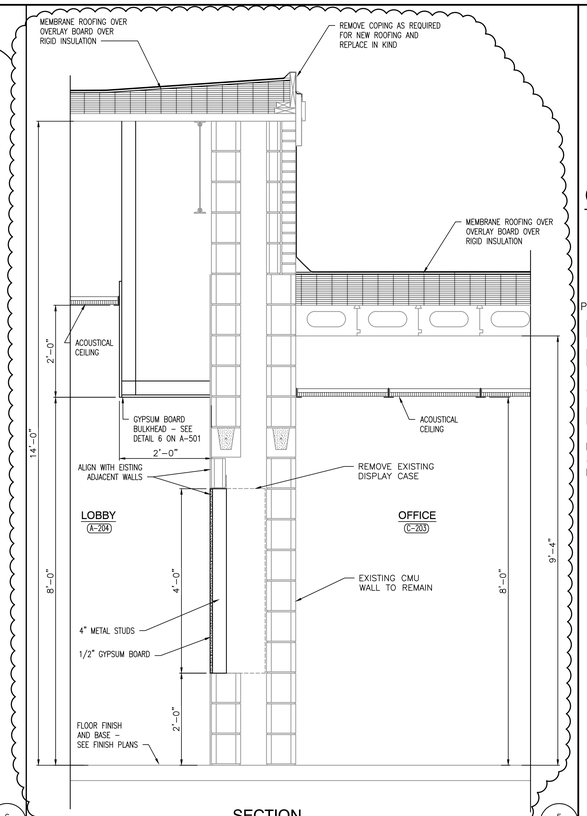

SECTION
SCALE: 3/4" = 1'-0"
5 A-403

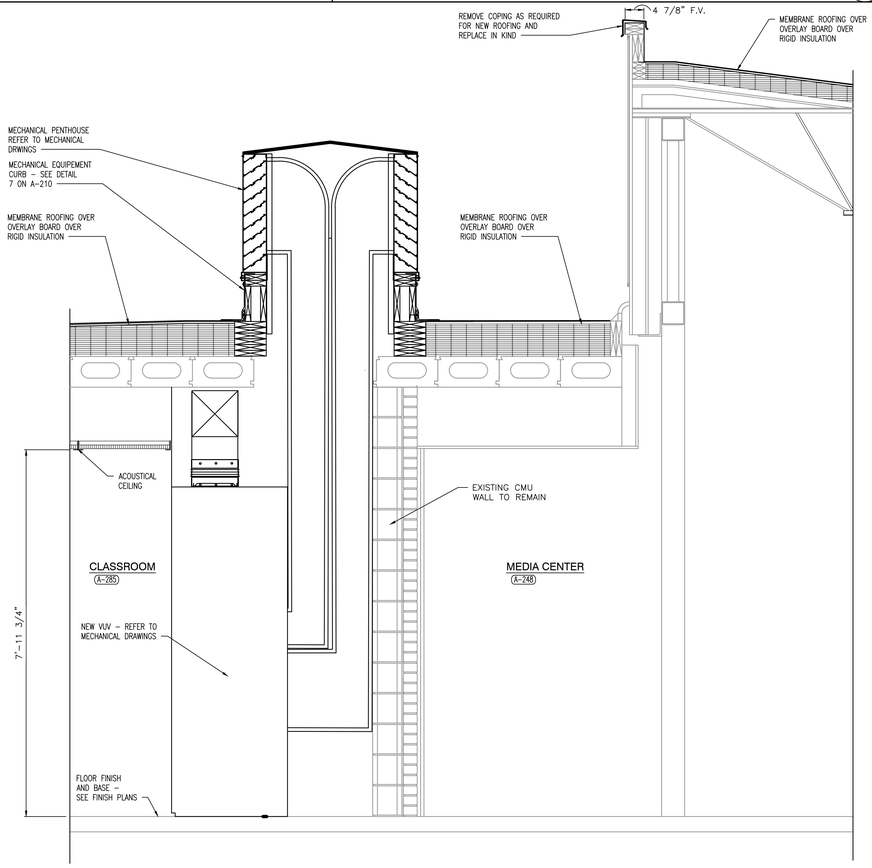

SECTION
SCALE: 3/4" = 1'-0"
3 A-403

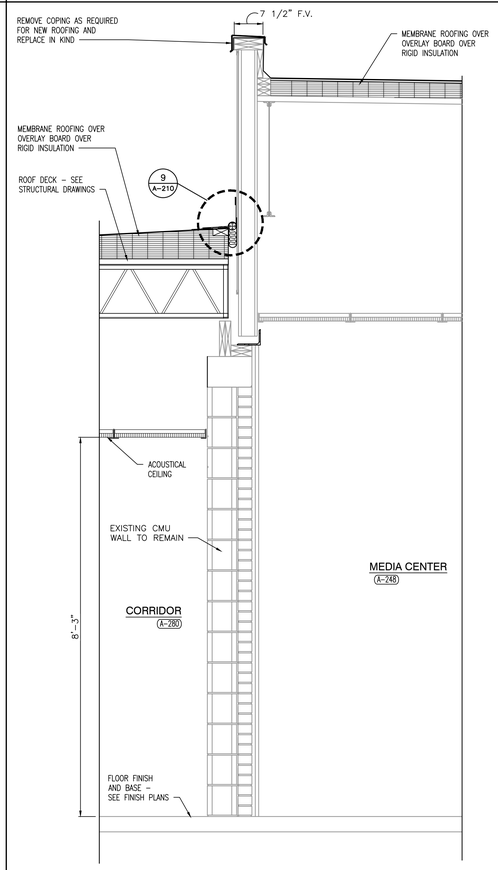

SECTION
SCALE: 3/4" = 1'-0"
2 A-403

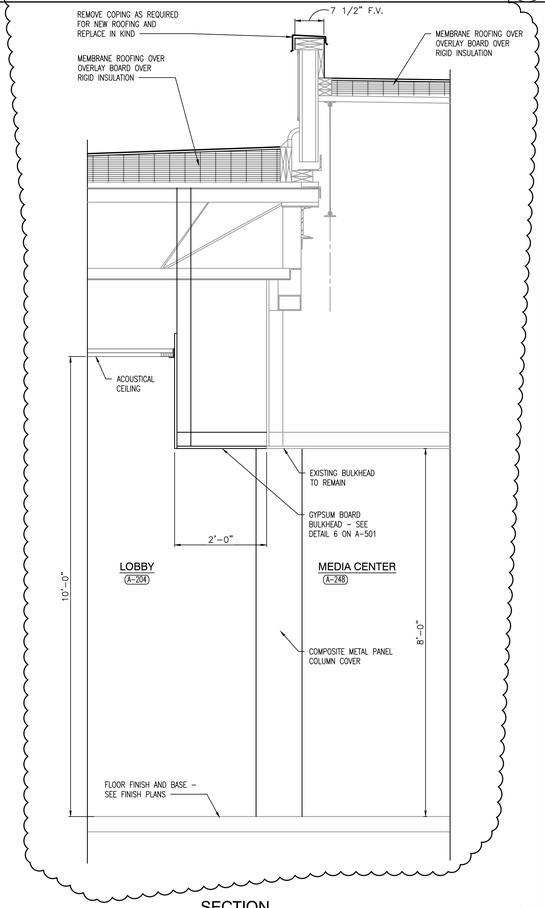

SECTION
SCALE: 3/4" = 1'-0"
1 A-403

GIBRALTAR
DESIGN
ARCHITECTURE • ENGINEERING • INTERIOR DESIGN

PROJECT
FAIRVIEW ELEMENTARY SCHOOL RENOVATIONS

LOGANSPORT COMMUNITY SCHOOL CORPORATION
LOGANSPORT, INDIANA

GIBRALTAR DESIGN
9102 N. Meridian St., Ste. 300
Indianapolis, IN 46260
Homepage www.GibraltarDesign.com
Email info@GibraltarDesign.com
Phone 317.580.5777 Fax 317.580.5778

PROJECT
20-157
DATE
06/18/21
COORDINATED BY
DJW
DRAWN BY
KLS
CHECKED BY
DJW

DALE J. WAGLER
REGISTERED
NO.
19600171
STATE OF
INDIANA
ARCHITECT

COPYRIGHT NOTICE:
THE CONCEPTS, DESIGNS, PLANS, DETAILS, ETC., SHOWN ON THIS DOCUMENT ARE THE PROPERTY OF GIBRALTAR DESIGN AND WERE CREATED FOR USE ON THIS SPECIFIC PROJECT. NONE OF THIS INFORMATION SHALL BE USED BY ANY PERSON OR FIRM FOR ANY PURPOSE WITHOUT THE EXPRESS WRITTEN CONSENT OF GIBRALTAR DESIGN. THE OWNER MAY RETAIN COPIES FOR INFORMATION AND REFERENCE IN CONNECTION ONLY WITH THIS PROJECT.

REVISIONS

MARK	DATE	ISSUED FOR
AD.01	7/9/21	AD.01

DRAWING
WALL SECTIONS

PROJECT
FAIRVIEW ELEMENTARY SCHOOL RENOVATIONS

© GIBRALTAR DESIGN

SHEET
A-403

Wednesday, 7/7/2021 - 4:14 PM - LAST SAVED BY:MMULLEN
Y:\20-157 LOGANSPORT CSC - FAIRVIEW ES RENOVATIONS\20-157 DRAWINGS\05 ARCH\A-403.DWG

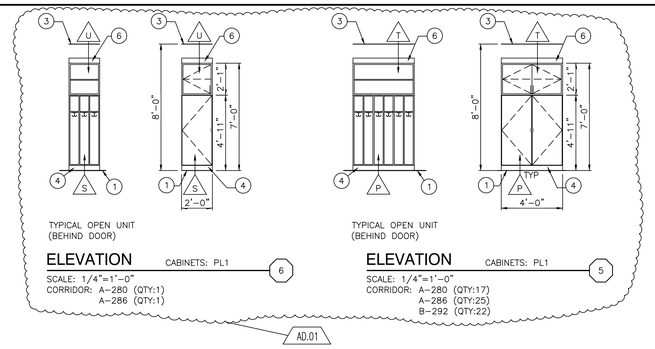

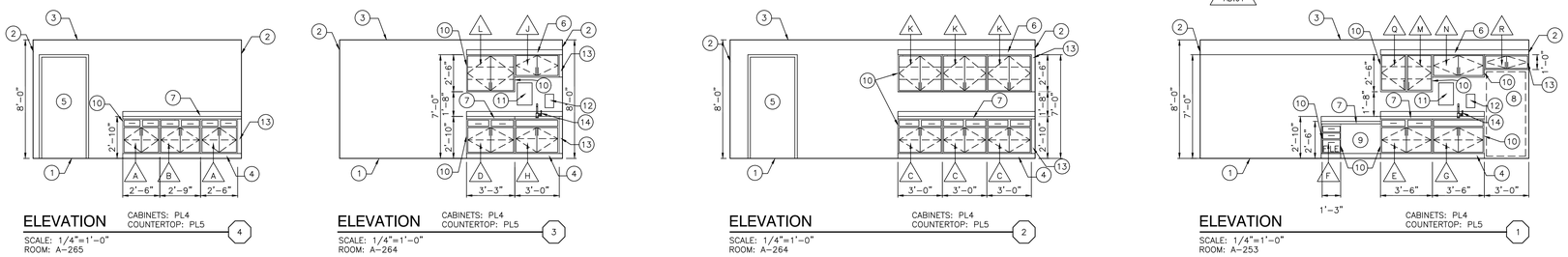

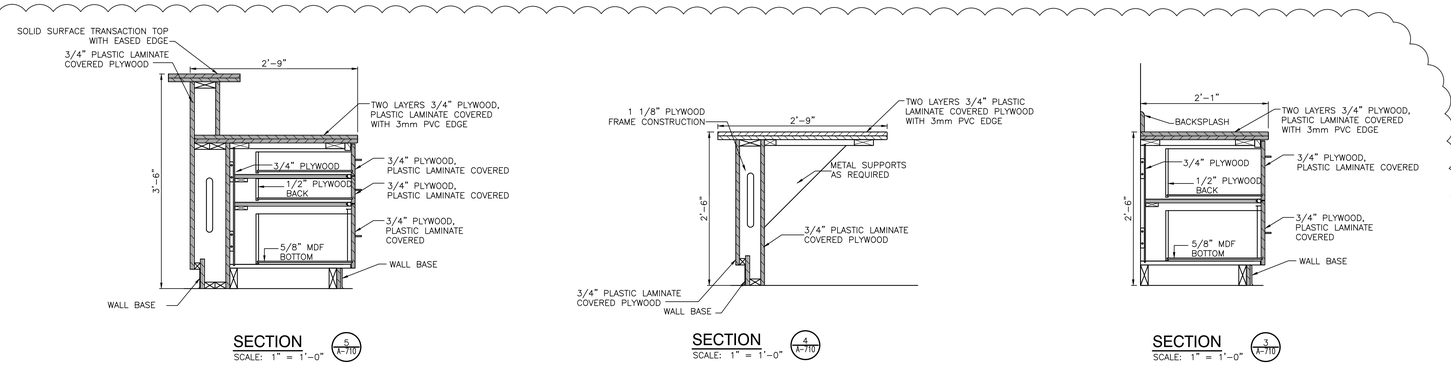

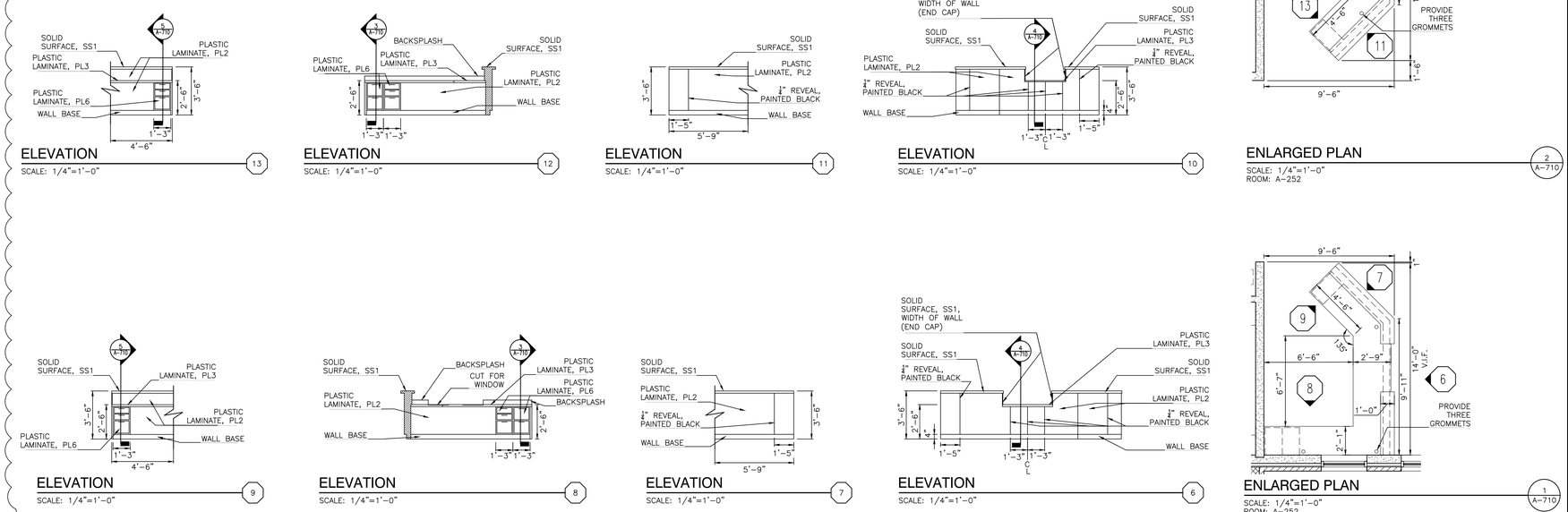

PLASTIC LAMINATE CASEWORK SCHEDULE

MARK	CATALOG NUMBER	WIDTH	DESCRIPTION
A	10432	30"	24"D X 32" 2 DOOR 2 DRAWER BASE CABINET
B	10432	33"	24"D X 32" 2 DOOR 2 DRAWER BASE CABINET
C	10432	36"	24"D X 32" 2 DOOR 2 DRAWER BASE CABINET
D	10432	39"	24"D X 32" 2 DOOR 2 DRAWER BASE CABINET
E	10432	42"	24"D X 32" 2 DOOR 2 DRAWER BASE CABINET
F	10432	15"	24"D X 32" 2 DRAWER 1 FILE DRAWER FILING CABINET
G	10479	42"	24"D X 32" 2 DOOR SINK BASE CABINET
H	10479	36"	24"D X 32" 2 DOOR SINK BASE CABINET
J	16129	36"	15"D X 18"H 2 DOOR WALL CABINET
K	16129	36"	15"D X 30"H 2 DOOR WALL CABINET
L	16129	39"	15"D X 30"H 2 DOOR WALL CABINET
M	16120	21"	15"D X 30"H RIGHT HINGE DOOR WALL CABINET
N	16129	42"	15"D X 18"H 2 DOOR WALL CABINET
P	CUSTOM	48"	18"D X 59"H 2 DOOR 6 WIDE LOCKER
Q	16291	21"	14"D X 30"H LEFT HINGE DOOR LOCKABLE NARCOTICS WALL CABINET
R	16129	36"	15"D X 12"H 2 DOOR WALL CABINET
S	CUSTOM	24"	18"D X 59"H 1 DOOR 3 WIDE LOCKER
T	16129	48"	18"D X 25"H 2 DOOR WALL CABINET
U	16121	24"	18"D X 25"H 1 DOOR WALL CABINET

GENERAL NOTES - CASEWORK

REFERENCE FINISH LEGEND (A-810) FOR FINISH INFORMATION.
REFERENCE WRITTEN SPECIFICATIONS AND PLANS FOR ADDITIONAL INFORMATION.

A. FOR SCHEDULING PURPOSES ONLY, MODEL NUMBERS ARE TAKEN FROM STEVENS INDUSTRIES, INC. (UNLESS NOTED OTHERWISE) AND ARE FOR CABINET REQUIREMENTS ONLY. SEE SPECIFICATIONS FOR CABINET CONSTRUCTION METHODS.

B. FILLER PANELS, TRIM, AND MOLDING PROVIDED SHALL BE CONTINUOUS AS NECESSARY TO MAKE CASEWORK CONTINUOUS TO ADJACENT PARTITION, CEILING, AND/OR BULKHEAD.

C. WHERE CASEWORK REQUIRES SHIMMING, ONLY APPROVED METAL SHIMS SHALL BE USED.

D. CABINETS LOCATED IN FRONT OF A PIPE CHASE SHALL HAVE REMOVABLE BACKS.

E. ALL BACK SPLASHES AND END SPLASHES SHALL BE 4" HIGH UNLESS OTHERWISE NOTED.

F. VERIFY ALL CASEWORK DIMENSIONS WITH CASEWORK MANUFACTURER.

G. 4" HIGH VINYL COVE BASE AT ALL TOE SPACE AREAS AND AT EXPOSED SURFACES AND SIDES OF CABINETS ADJACENT TO TOE SPACES. BY FLOORING CONTRACTOR.

H. FIELD VERIFY ALL DIMENSIONS.

J. REFER TO ELECTRICAL DRAWINGS AND SCHEDULES FOR DEVICE TYPES, HEIGHTS AND LOCATIONS.

K. REFER TO PLUMBING DRAWINGS AND SCHEDULES FOR FIXTURE TYPES AND LOCATIONS.

L. ALL EXPOSED SURFACES TO BE PLASTIC LAMINATE FINISHED, INCLUDING OPEN INTERIORS OF CABINETRY

M. ALL ADJOINING CABINETS SHALL BE ALIGNED.

N. ALL EXPOSED ENDS ARE TO BE FINISHED.

O. ALL CABINETS TO BE LOCKABLE. KEY ALIKE BY ROOM. EXCEPTION LOCKER CABINET WITHOUT LOCK.

P. ALL PLASTIC LAMINATE COUNTERTOPS TO HAVE 3MM PVC EDGE.

Q. ALL WALL AND FULL HEIGHT CABINETS TO RECEIVE PLASTIC LAMINATE SLOPE TOP. UNLESS OTHERWISE NOTED/SCHEDULED.

KEY NOTES - CASEWORK

1. LINE OF FINISHED FLOOR
2. WALL LINE
3. CEILING LINE
4. 4" TOE SPACE WITH VINYL BASE
5. DOOR
6. SLOPED TOP
7. 25"D PLASTIC LAMINATE COUNTERTOP WITH 4"H BACKSPLASH AND ENDSPLASH AT SIDE WALL CONDITIONS
8. REFRIGERATOR BY OWNER
9. KNEE SPACE
10. FINISHED BACK/END PANEL
11. PAPER TOWEL DISPENSER (OFCI)
12. SOAP DISPENSER (OFCI)
13. FILLER PANEL – FINISH TO MATCH FACE OF CABINETS.
14. SINK, SEE PLUMBING DRAWINGS

GENERAL NOTES - MILLWORK

A. REFER TO FINISH LEGEND (A-810) FOR FINISH INFORMATION. REFERENCE WRITTEN SPECIFICATIONS AND PLANS FOR ADDITIONAL INFORMATION.

B. FILLER PANELS, TRIM, AND MOLDING PROVIDED SHALL BE CONTINUOUS AS NECESSARY TO MAKE CASEWORK CONTINUOUS TO ADJACENT PARTITION, CEILING, AND/OR BULKHEAD.

C. WHERE CASEWORK REQUIRES SHIMMING, ONLY APPROVED METAL SHIMS SHALL BE USED.

D. 4" HIGH VINYL COVE BASE AT ALL TOE SPACE AREAS AND AT EXPOSED SURFACES AND SIDES OF CABINETS ADJACENT TO TOE SPACES. BY FLOORING CONTRACTOR.

E. FIELD VERIFY ALL DIMENSIONS.

F. REFER TO ELECTRICAL DRAWINGS AND SCHEDULES FOR DEVICE TYPES, HEIGHTS AND LOCATIONS.

G. ALL EXPOSED SURFACES TO BE PLASTIC LAMINATE FINISHED, INCLUDING OPEN INTERIORS OF CABINETRY

H. ALL ADJOINING CABINETS SHALL BE ALIGNED.

I. ALL EXPOSED ENDS ARE TO BE FINISHED.

J. ALL CABINETS TO BE LOCKABLE. KEY ALIKE BY DESK.

K. ALL PLASTIC LAMINATE COUNTERTOPS TO HAVE 3MM PVC EDGE.

L. TRIM BACKSPLASH AND COUNTERTOP FOR WINDOW ALLOWANCE.

A0.01

GIBRALTAR DESIGN
ARCHITECTURE • ENGINEERING • INTERIOR DESIGN

PROJECT
FAIRVIEW ELEMENTARY SCHOOL RENOVATIONS

LOGANSPORT COMMUNITY SCHOOL CORPORATION
LOGANSPORT, INDIANA

GIBRALTAR DESIGN
9102 N. Meridian St., Ste. 300
Indianapolis, IN 46260
Homepage www.GibraltarDesign.com
Email info@GibraltarDesign.com
Phone 317.580.5777 Fax 317.580.5778

PROJECT 20-157
DATE 06/18/21
COORDINATED BY DJW
DRAWN BY EEO, MLM
CHECKED BY DJW, NAS

DALE J. WALCKER REGISTERED NO. 19600171 STATE OF INDIANA ARCHITECT

COPYRIGHT NOTICE:
THE CONCEPTS, DESIGNS, PLANS, DETAILS, ETC. SHOWN ON THIS DOCUMENT ARE THE PROPERTY OF GIBRALTAR DESIGN AND WERE CREATED FOR USE ON THIS SPECIFIC PROJECT. NONE OF THIS INFORMATION SHALL BE USED BY ANY PERSON OR FIRM FOR ANY PURPOSE WITHOUT THE EXPRESS WRITTEN CONSENT OF GIBRALTAR DESIGN. THE OWNER MAY RETAIN COPIES FOR INFORMATION AND REFERENCE IN CONNECTION ONLY WITH THIS PROJECT.

REVISIONS

MARK	DATE	ISSUED FOR
AD.01	7/9/21	AD.01

DRAWING
CASEWORK ELEVATIONS AND SCHEDULE; MILLWORK ENLARGED PLANS AND DETAILS

PROJECT
FAIRVIEW ELEMENTARY SCHOOL RENOVATIONS

© GIBRALTAR DESIGN

SHEET
A-710

Friday, 7/9/2021 – 9:56 AM – LAST SAVED BY:BBLACK
Y:\20-157 LOGANSPORT CSC – FAIRVIEW ES RENOVATIONS\20-157 DRAWINGS\05 ARCH\A-710.DWG

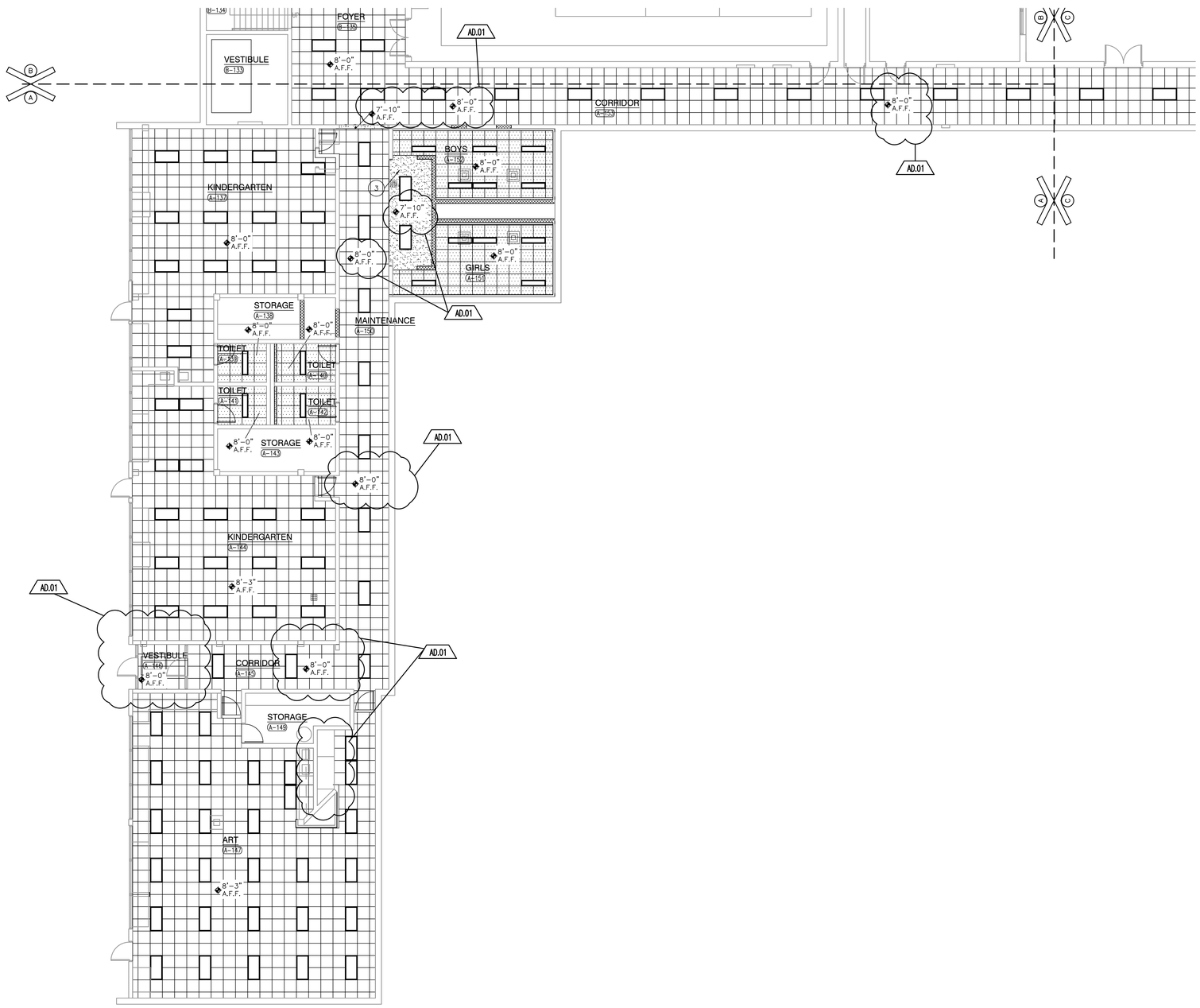

UNIT "A" LOWER LEVEL REFLECTED CEILING PLAN

SCALE: 1/8" = 1'-0"

NORTH

GENERAL REFLECTED CEILING PLAN NOTES:

A. FOR GENERAL PROJECT NOTES, MATERIAL INDICATIONS LEGEND, SYMBOL LEGEND, ABBREVIATIONS, ETC., REFER TO GI SERIES SHEETS.

B. THE ARCHITECTURAL REFLECTED CEILING PLAN GOVERN THE LAYOUT OF ALL CEILING ELEMENTS AND PENETRATIONS.

C. BULKHEAD FRAMING SHALL BE ATTACHED TO STRUCTURAL SUPPORTS AND NOT THE ROOF DECK.

D. REFER TO FLOOR PLANS FOR WALL TYPES

E. REFER TO ELECTRICAL DRAWINGS FOR ADDITIONAL CEILING MOUNTED ELECTRICAL ITEMS.

F. REFER TO TECHNOLOGY DRAWINGS FOR ADDITIONAL CEILING MOUNTED TECHNOLOGY ITEMS.

G. REFER TO MECHANICAL DRAWINGS FOR LOCATION OF CEILING DIFFUSERS, RETURN AIR GRILLS, AND CEILING CABINET HEATERS.

REFLECTED CEILING PLAN LEGEND:

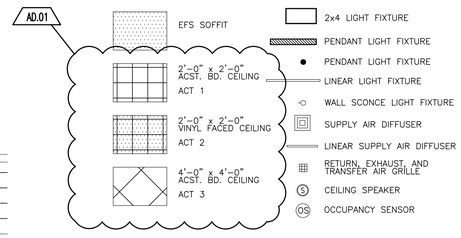

REFLECTED CEILING PLAN NOTES:

(ALL PLAN NOTES MAY NOT BE INDICATED ON THIS SHEET.)

1. GYPSUM BOARD BULKHEAD. 5 A-501
2. 3" W. SOFFIT VENT. LENGTH AS INDICATED.
3. GYPSUM BOARD BULKHEAD. 6 A-501
3. ALIGN CENTERLINE OF GRID WITH CORNER OF CEILING IN ORDER TO CENTER LIGHTING IN THE RAISED CEILING.

AD.01

GIBRALTAR DESIGN

ARCHITECTURE • ENGINEERING • INTERIOR DESIGN

PROJECT

FAIRVIEW ELEMENTARY SCHOOL RENOVATIONS

LOGANSPORT COMMUNITY SCHOOL CORPORATION
LOGANSPORT, INDIANA

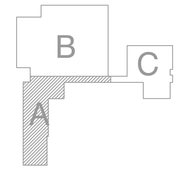

GIBRALTAR DESIGN
9102 N. Meridian St., Ste. 300
Indianapolis, IN 46260
Homepage www.GibraltarDesign.com
Email info@GibraltarDesign.com
Phone 317.580.5777 Fax 317.580.5778

PROJECT 20-157
DATE 06/18/21
COORDINATED BY DJW
DRAWN BY MMM
CHECKED BY DJW

DALE J. WAGNER REGISTERED NO. 19600171 STATE OF INDIANA ARCHITECT

COPYRIGHT NOTICE:
THE CONCEPTS, DESIGNS, PLANS, DETAILS, ETC. SHOWN ON THIS DOCUMENT ARE THE PROPERTY OF GIBRALTAR DESIGN AND WERE CREATED FOR USE ON THIS SPECIFIC PROJECT. NONE OF THIS INFORMATION SHALL BE USED BY ANY PERSON OR FIRM FOR ANY PURPOSE WITHOUT THE EXPRESS WRITTEN CONSENT OF GIBRALTAR DESIGN. THE OWNER MAY RETAIN COPIES FOR INFORMATION AND REFERENCE IN CONNECTION ONLY WITH THIS PROJECT.

REVISIONS

MARK	DATE	ISSUED FOR
AD.01	7/9/21	AD.01

DRAWING
UNIT "A" LOWER LEVEL REFLECTED CEILING PLAN

PROJECT
FAIRVIEW ELEMENTARY SCHOOL RENOVATIONS

© GIBRALTAR DESIGN

A

SHEET A-901

Friday, 7/9/2021 - 8:20 AM - LAST SAVED BY:MMULLEN
Y:\20-157 LOGANSPORT CSC - FAIRVIEW ES RENOVATIONS\20-157 DRAWINGS\05 ARCH\A-901.DWG

GENERAL REFLECTED CEILING PLAN NOTES:

A. FOR GENERAL PROJECT NOTES, MATERIAL INDICATIONS LEGEND, SYMBOL LEGEND, ABBREVIATIONS, ETC., REFER TO GI SERIES SHEETS.

B. THE ARCHITECTURAL REFLECTED CEILING PLAN GOVERN THE LAYOUT OF ALL CEILING ELEMENTS AND PENETRATIONS.

C. BULKHEAD FRAMING SHALL BE ATTACHED TO STRUCTURAL SUPPORTS AND NOT THE ROOF DECK.

D. REFER TO FLOOR PLANS FOR WALL TYPES

E. REFER TO ELECTRICAL DRAWINGS FOR ADDITIONAL CEILING MOUNTED ELECTRICAL ITEMS.

F. REFER TO TECHNOLOGY DRAWINGS FOR ADDITIONAL CEILING MOUNTED TECHNOLOGY ITEMS.

G. REFER TO MECHANICAL DRAWINGS FOR LOCATION OF CEILING DIFFUSERS, RETURN AIR GRILLS, AND CEILING CABINET HEATERS.

REFLECTED CEILING PLAN LEGEND:

- GYPSUM BOARD BULKHEAD/CEILING
- EFS SOFFIT
- 2'-0" x 2'-0" ACST. BD. CEILING — ACT 1
- 2'-0" x 2'-0" VINYL FACED CEILING — ACT 2
- 4'-0" x 4'-0" ACST. BD. CEILING — ACT 3
- LED LIGHT
- EXIT LIGHT
- 1x4 LIGHT FIXTURE
- 2x4 LIGHT FIXTURE
- PENDANT LIGHT FIXTURE
- PENDANT LIGHT FIXTURE
- LINEAR LIGHT FIXTURE
- WALL SCONCE LIGHT FIXTURE
- SUPPLY AIR DIFFUSER
- LINEAR SUPPLY AIR DIFFUSER
- RETURN, EXHAUST, AND TRANSFER AIR GRILLE
- CEILING SPEAKER
- OCCUPANCY SENSOR

REFLECTED CEILING PLAN NOTES:

(ALL PLAN NOTES MAY NOT BE INDICATED ON THIS SHEET.)

1. GYPSUM BOARD BULKHEAD. — 5/A-501
2. 3" W. SOFFIT VENT. LENGTH AS INDICATED. — 5/A-501
3. GYPSUM BOARD BULKHEAD. — 5/A-501
3. ALIGN CENTERLINE OF GRID WITH CORNER OF CEILING IN ORDER TO CENTER LIGHTING IN THE RAISED CEILING.

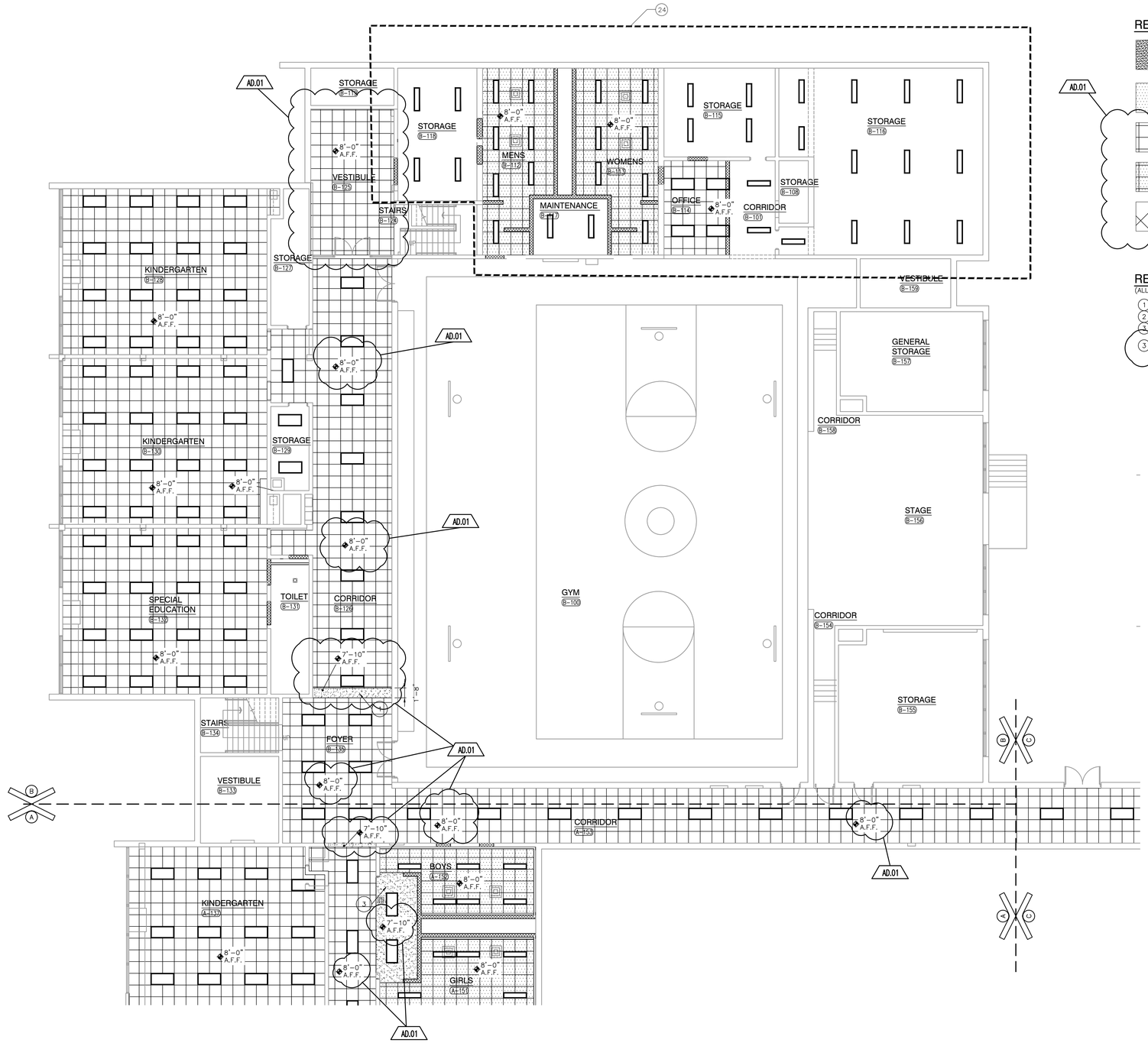

UNIT "B" LOWER LEVEL REFLECTED CEILING PLAN

SCALE: 1/8" = 1'-0"

NORTH

GIBRALTAR DESIGN

ARCHITECTURE • ENGINEERING • INTERIOR DESIGN

PROJECT

FAIRVIEW ELEMENTARY SCHOOL RENOVATIONS

LOGANSPORT COMMUNITY SCHOOL CORPORATION
LOGANSPORT, INDIANA

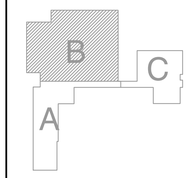

GIBRALTAR DESIGN
9102 N. Meridian St., Ste. 300
Indianapolis, IN 46260
Homepage www.GibraltarDesign.com
Email info@GibraltarDesign.com
Phone 317.580.5777 Fax 317.580.5778

PROJECT 20-157

DATE 06/18/21

COORDINATED BY DJW

DRAWN BY MMM

CHECKED BY DJW

DALE J. WAGNER REGISTERED NO. 19600171 STATE OF INDIANA ARCHITECT

COPYRIGHT NOTICE:
THE CONCEPTS, DESIGNS, PLANS, DETAILS, ETC, SHOWN ON THIS DOCUMENT ARE THE PROPERTY OF GIBRALTAR DESIGN AND WERE CREATED FOR USE ON THIS SPECIFIC PROJECT. NONE OF THIS INFORMATION SHALL BE USED BY ANY PERSON OR FIRM FOR ANY PURPOSE WITHOUT THE EXPRESS WRITTEN CONSENT OF GIBRALTAR DESIGN. THE OWNER MAY RETAIN COPIES FOR INFORMATION AND REFERENCE IN CONNECTION ONLY WITH THIS PROJECT.

REVISIONS

MARK	DATE	ISSUED FOR
AD.01	7/9/21	AD.01

DRAWING

UNIT "B" LOWER LEVEL REFLECTED CEILING PLAN

PROJECT

FAIRVIEW ELEMENTARY SCHOOL RENOVATIONS

© GIBRALTAR DESIGN

B

SHEET A-902

Friday, 7/9/2021 - 8:31 AM - LAST SAVED BY:MMULLEN
Y:\20-157 LOGANSPORT CSC - FAIRVIEW ES RENOVATIONS\20-157 DRAWINGS\05 ARCH\A-902.DWG

GENERAL REFLECTED CEILING PLAN NOTES:

A. FOR GENERAL PROJECT NOTES, MATERIAL INDICATIONS LEGEND, SYMBOL LEGEND, ABBREVIATIONS, ETC., REFER TO GI SERIES SHEETS.

B. THE ARCHITECTURAL REFLECTED CEILING PLAN GOVERN THE LAYOUT OF ALL CEILING ELEMENTS AND PENETRATIONS.

C. BULKHEAD FRAMING SHALL BE ATTACHED TO STRUCTURAL SUPPORTS AND NOT THE ROOF DECK.

D. REFER TO FLOOR PLANS FOR WALL TYPES

E. REFER TO ELECTRICAL DRAWINGS FOR ADDITIONAL CEILING MOUNTED ELECTRICAL ITEMS.

F. REFER TO TECHNOLOGY DRAWINGS FOR ADDITIONAL CEILING MOUNTED TECHNOLOGY ITEMS.

G. REFER TO MECHANICAL DRAWINGS FOR LOCATION OF CEILING DIFFUSERS, RETURN AIR GRILLS, AND CEILING CABINET HEATERS.

REFLECTED CEILING PLAN LEGEND:

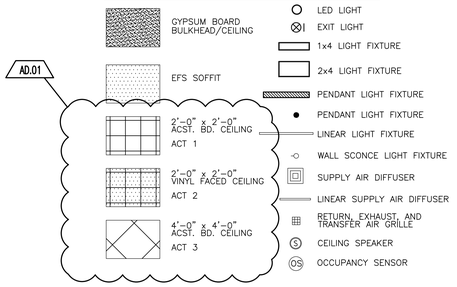

REFLECTED CEILING PLAN NOTES:

(ALL PLAN NOTES MAY NOT BE INDICATED ON THIS SHEET.)

1. GYPSUM BOARD BULKHEAD. — 5 / A-501
2. 3" W. SOFFIT VENT. LENGTH AS INDICATED. — 5 / A-501
3. GYPSUM BOARD BULKHEAD. — 5 / A-501
3. ALIGN CENTERLINE OF GRID WITH CORNER OF CEILING IN ORDER TO CENTER LIGHTING IN THE RAISED CEILING.

AD.01

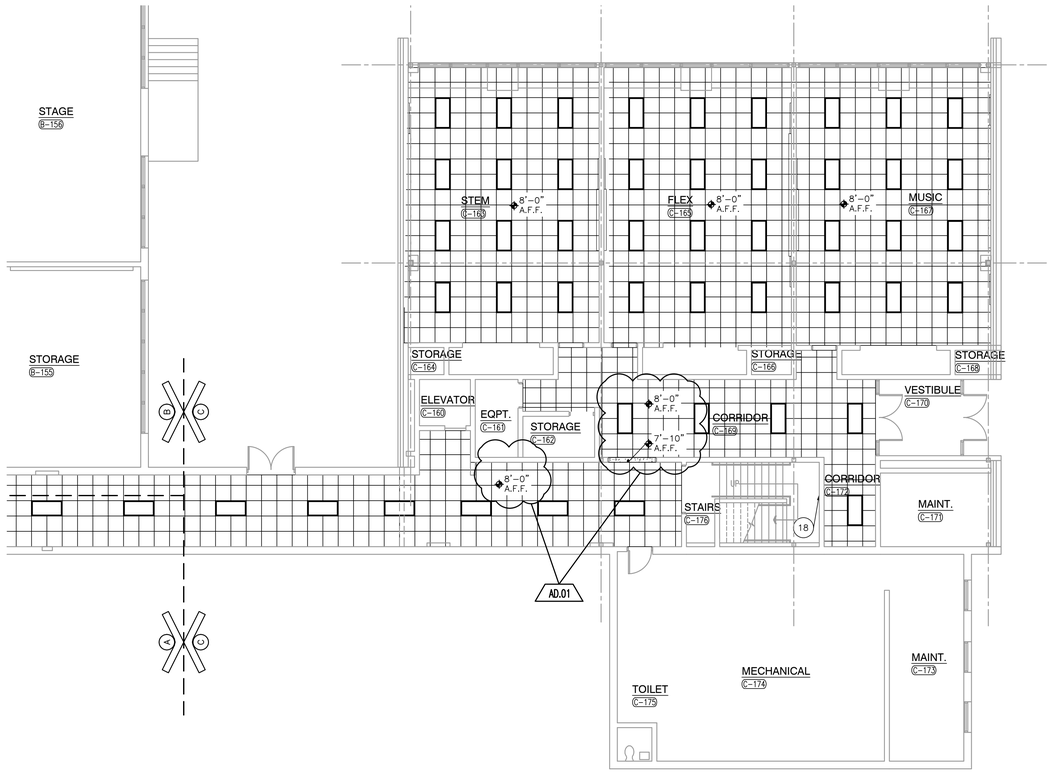

UNIT "C" LOWER LEVEL REFLECTED CEILING PLAN

SCALE: 1/8" = 1'-0"

NORTH

GIBRALTAR DESIGN

ARCHITECTURE • ENGINEERING • INTERIOR DESIGN

PROJECT

FAIRVIEW ELEMENTARY SCHOOL RENOVATIONS

LOGANSPORT COMMUNITY SCHOOL CORPORATION
LOGANSPORT, INDIANA

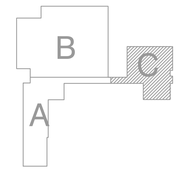

GIBRALTAR DESIGN
9102 N. Meridian St., Ste. 300
Indianapolis, IN 46260
Homepage www.GibraltarDesign.com
Email info@GibraltarDesign.com
Phone 317.580.5777 Fax 317.580.5778

PROJECT 20-157
DATE 06/18/21
COORDINATED BY DJW
DRAWN BY MMM
CHECKED BY DJW

DALE J. WAGNER REGISTERED NO. 19600171 STATE OF INDIANA ARCHITECT

COPYRIGHT NOTICE:
THE CONCEPTS, DESIGNS, PLANS, DETAILS, ETC, SHOWN ON THIS DOCUMENT ARE THE PROPERTY OF GIBRALTAR DESIGN AND WERE CREATED FOR USE ON THIS SPECIFIC PROJECT. NONE OF THIS INFORMATION SHALL BE USED BY ANY PERSON OR FIRM FOR ANY PURPOSE WITHOUT THE EXPRESS WRITTEN CONSENT OF GIBRALTAR DESIGN. THE OWNER MAY RETAIN COPIES FOR INFORMATION AND REFERENCE IN CONNECTION ONLY WITH THIS PROJECT.

REVISIONS

MARK	DATE	ISSUED FOR
AD.01	7/9/21	AD.01

DRAWING
UNIT "C" LOWER LEVEL REFLECTED CEILING PLAN

PROJECT
FAIRVIEW ELEMENTARY SCHOOL RENOVATIONS

© GIBRALTAR DESIGN

C

SHEET A-903

Friday, 7/9/2021 - 8:38 AM - LAST SAVED BY:MMULLEN
Y:\20-157 LOGANSPORT CSC - FAIRVIEW ES RENOVATIONS\20-157 DRAWINGS\05 ARCH\A-903.DWG

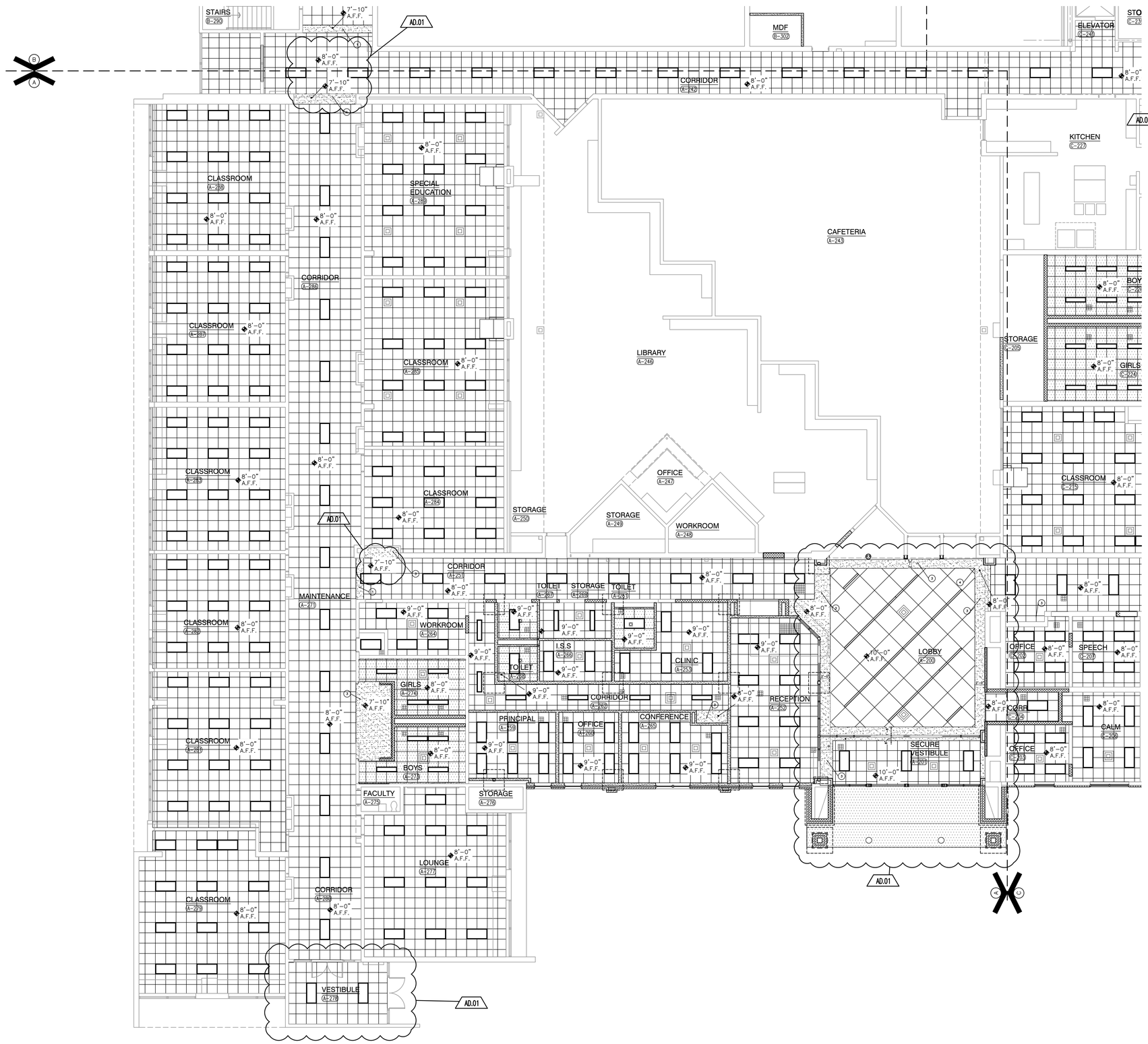

UNIT "A" ARCHITECTURAL FIRST FLOOR PLAN

SCALE: 1/8" = 1'-0"

NORTH

GENERAL REFLECTED CEILING PLAN NOTES:

A. FOR GENERAL PROJECT NOTES, MATERIAL INDICATIONS LEGEND, SYMBOL LEGEND, ABBREVIATIONS, ETC., REFER TO GI SERIES SHEETS.

B. THE ARCHITECTURAL REFLECTED CEILING PLAN GOVERN THE LAYOUT OF ALL CEILING ELEMENTS AND PENETRATIONS.

C. BULKHEAD FRAMING SHALL BE ATTACHED TO STRUCTURAL SUPPORTS AND NOT THE ROOF DECK.

D. REFER TO FLOOR PLANS FOR WALL TYPES

E. REFER TO ELECTRICAL DRAWINGS FOR ADDITIONAL CEILING MOUNTED ELECTRICAL ITEMS.

F. REFER TO TECHNOLOGY DRAWINGS FOR ADDITIONAL CEILING MOUNTED TECHNOLOGY ITEMS.

G. REFER TO MECHANICAL DRAWINGS FOR LOCATION OF CEILING DIFFUSERS, RETURN AIR GRILLS, AND CEILING CABINET HEATERS.

REFLECTED CEILING PLAN LEGEND:

- GYPSUM BOARD BULKHEAD/CEILING
- EFS SOFFIT
- 2'-0" x 2'-0" ACST. BD. CEILING — ACT 1
- 2'-0" x 2'-0" VINYL FACED CEILING — ACT 2
- 4'-0" x 4'-0" ACST. BD. CEILING — ACT 3
- LED LIGHT
- EXIT LIGHT
- 1x4 LIGHT FIXTURE
- 2x4 LIGHT FIXTURE
- PENDANT LIGHT FIXTURE
- PENDANT LIGHT FIXTURE
- LINEAR LIGHT FIXTURE
- WALL SCONCE LIGHT FIXTURE
- SUPPLY AIR DIFFUSER
- LINEAR SUPPLY AIR DIFFUSER
- RETURN, EXHAUST, AND TRANSFER AIR GRILLE
- CEILING SPEAKER
- OCCUPANCY SENSOR

REFLECTED CEILING PLAN NOTES:

(ALL PLAN NOTES MAY NOT BE INDICATED ON THIS SHEET.)

1. GYPSUM BOARD BULKHEAD. — 5/A-501
2. 3" W. SOFFIT VENT. LENGTH AS INDICATED. — 5/A-501
3. GYPSUM BOARD BULKHEAD. — 5/A-501
3. ALIGN CENTERLINE OF GRID WITH CORNER OF CEILING IN ORDER TO CENTER LIGHTING IN THE RAISED CEILING.

AD.01

GIBRALTAR DESIGN
ARCHITECTURE • ENGINEERING • INTERIOR DESIGN

PROJECT
FAIRVIEW ELEMENTARY SCHOOL RENOVATIONS

LOGANSPORT COMMUNITY SCHOOL CORPORATION
LOGANSPORT, INDIANA

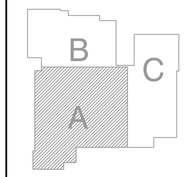

GIBRALTAR DESIGN
9102 N. Meridian St., Ste. 300
Indianapolis, IN 46260
Homepage www.GibraltarDesign.com
Email Info@GibraltarDesign.com
Phone 317.580.5777 Fax 317.580.5778

PROJECT 20-157
DATE 06/18/21
COORDINATED BY DJW
DRAWN BY MMM
CHECKED BY DJW

DALE J. WAGNER REGISTERED NO. 19600171 STATE OF INDIANA ARCHITECT

COPYRIGHT NOTICE:
THE CONCEPTS, DESIGNS, PLANS, DETAILS, ETC. SHOWN ON THIS DOCUMENT ARE THE PROPERTY OF GIBRALTAR DESIGN AND SHOULD NOT BE USED ON THIS SPECIFIC PROJECT. NONE OF THIS INFORMATION SHALL BE USED BY ANY PERSON OR FIRM FOR ANY PURPOSE WITHOUT THE EXPRESS WRITTEN CONSENT OF GIBRALTAR DESIGN. THE OWNER MAY RETAIN COPIES FOR INFORMATION AND REFERENCE IN CONNECTION ONLY WITH THIS PROJECT.

REVISIONS

MARK	DATE	ISSUED FOR
AD.01	7/9/21	AD.01

DRAWING
UNIT "A" FIRST FLOOR REFLECTED CEILING PLAN

PROJECT
FAIRVIEW ELEMENTARY SCHOOL RENOVATIONS

© GIBRALTAR DESIGN

A

SHEET A-904

Friday, 7/9/2021 – 8:51 AM – LAST SAVED BY:MMULLEN
Y:\20-157 LOGANSPORT CSC – FAIRVIEW ES RENOVATIONS\20-157 DRAWINGS\05 ARCH\A-904.DWG

GENERAL REFLECTED CEILING PLAN NOTES:

A. FOR GENERAL PROJECT NOTES, MATERIAL INDICATIONS LEGEND, SYMBOL LEGEND, ABBREVIATIONS, ETC., REFER TO GI SERIES SHEETS.

B. THE ARCHITECTURAL REFLECTED CEILING PLAN GOVERN THE LAYOUT OF ALL CEILING ELEMENTS AND PENETRATIONS.

C. BULKHEAD FRAMING SHALL BE ATTACHED TO STRUCTURAL SUPPORTS AND NOT THE ROOF DECK.

D. REFER TO FLOOR PLANS FOR WALL TYPES

E. REFER TO ELECTRICAL DRAWINGS FOR ADDITIONAL CEILING MOUNTED ELECTRICAL ITEMS.

F. REFER TO TECHNOLOGY DRAWINGS FOR ADDITIONAL CEILING MOUNTED TECHNOLOGY ITEMS.

G. REFER TO MECHANICAL DRAWINGS FOR LOCATION OF CEILING DIFFUSERS, RETURN AIR GRILLS, AND CEILING CABINET HEATERS.

REFLECTED CEILING PLAN LEGEND:

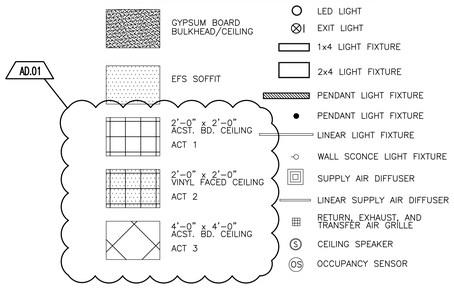

REFLECTED CEILING PLAN NOTES:

(ALL PLAN NOTES MAY NOT BE INDICATED ON THIS SHEET.)

1. GYPSUM BOARD BULKHEAD. — 5 / A-501
2. 3" W. SOFFIT VENT. LENGTH AS INDICATED. — 5 / A-501
3. GYPSUM BOARD BULKHEAD. — 5 / A-501
3. ALIGN CENTERLINE OF GRID WITH CORNER OF CEILING IN ORDER TO CENTER LIGHTING IN THE RAISED CEILING.

AD.01

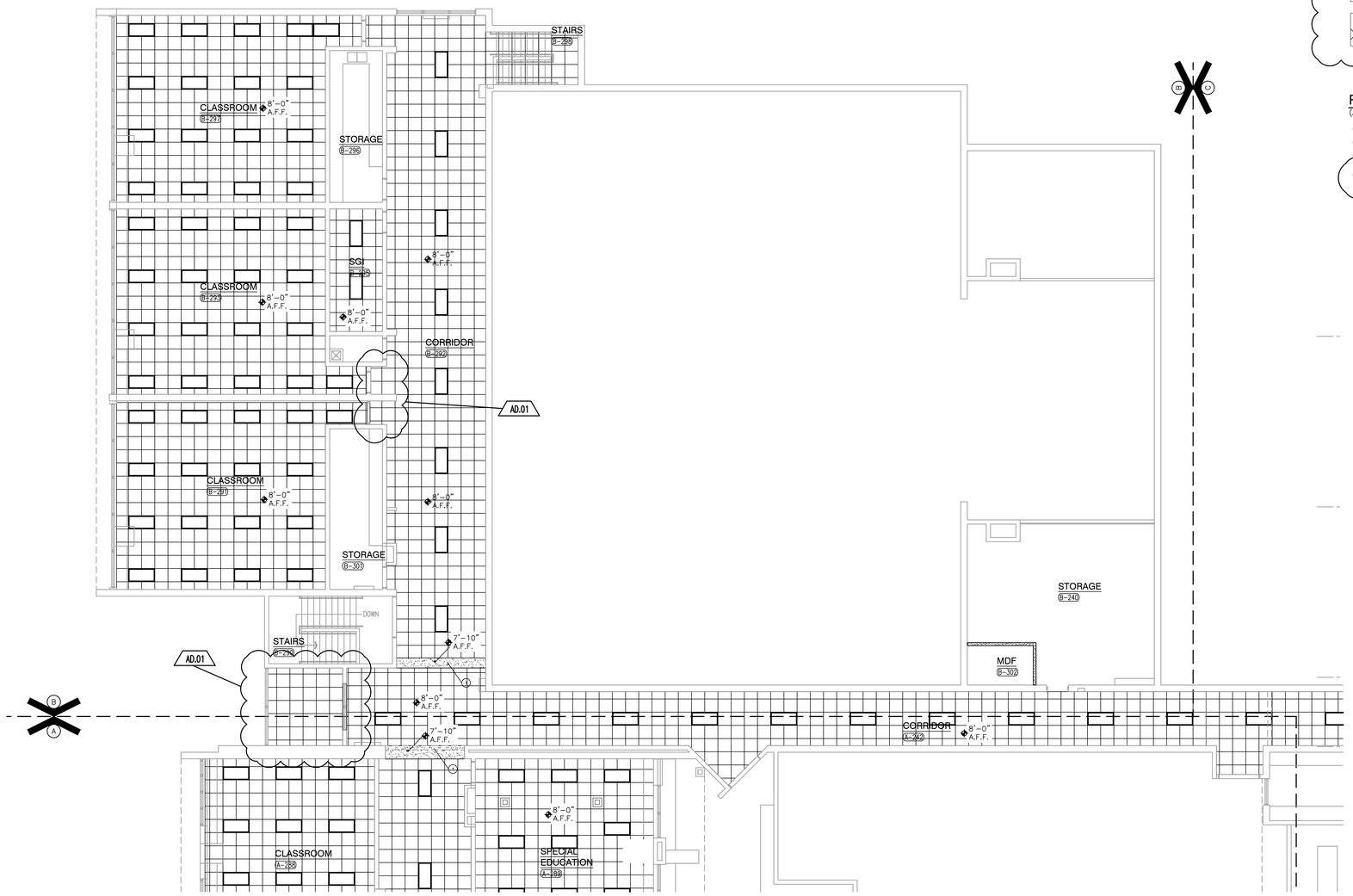

UNIT "B" FIRST FLOOR REFLECTED CEILING PLAN

SCALE: 1/8" = 1'-0"

NORTH

GIBRALTAR DESIGN

ARCHITECTURE • ENGINEERING • INTERIOR DESIGN

PROJECT

FAIRVIEW ELEMENTARY SCHOOL RENOVATIONS

LOGANSPORT COMMUNITY SCHOOL CORPORATION
LOGANSPORT, INDIANA

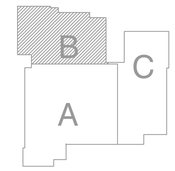

GIBRALTAR DESIGN
9102 N. Meridian St., Ste. 300
Indianapolis, IN 46260
Homepage www.GibraltarDesign.com
Email info@GibraltarDesign.com
Phone 317.580.5777 Fax 317.580.5778

PROJECT 20-157
DATE 06/18/21
COORDINATED BY DJW
DRAWN BY MMM
CHECKED BY DJW

DALE J. WACKER REGISTERED NO. 19600171 STATE OF INDIANA ARCHITECT

COPYRIGHT NOTICE:
THE CONCEPTS, DESIGNS, PLANS, DETAILS, ETC. SHOWN ON THIS DOCUMENT ARE THE PROPERTY OF GIBRALTAR DESIGN AND WERE CREATED FOR USE ON THIS SPECIFIC PROJECT. NONE OF THIS INFORMATION SHALL BE USED BY ANY PERSON OR FIRM FOR ANY PURPOSE WITHOUT THE EXPRESS WRITTEN CONSENT OF GIBRALTAR DESIGN. THE OWNER MAY RETAIN COPIES FOR INFORMATION AND REFERENCE IN CONNECTION ONLY WITH THIS PROJECT.

REVISIONS

MARK	DATE	ISSUED FOR
AD.01	7/9/21	AD.01

DRAWING
UNIT "B" FIRST FLOOR REFLECTED CEILING PLAN

PROJECT
FAIRVIEW ELEMENTARY SCHOOL RENOVATIONS

© GIBRALTAR DESIGN

B

SHEET A-905

Friday, 7/9/2021 - 8:55 AM - LAST SAVED BY:MMULLEN
Y:\20-157 LOGANSPORT CSC - FAIRVIEW ES RENOVATIONS\20-157 DRAWINGS\05 ARCH\A-905.DWG

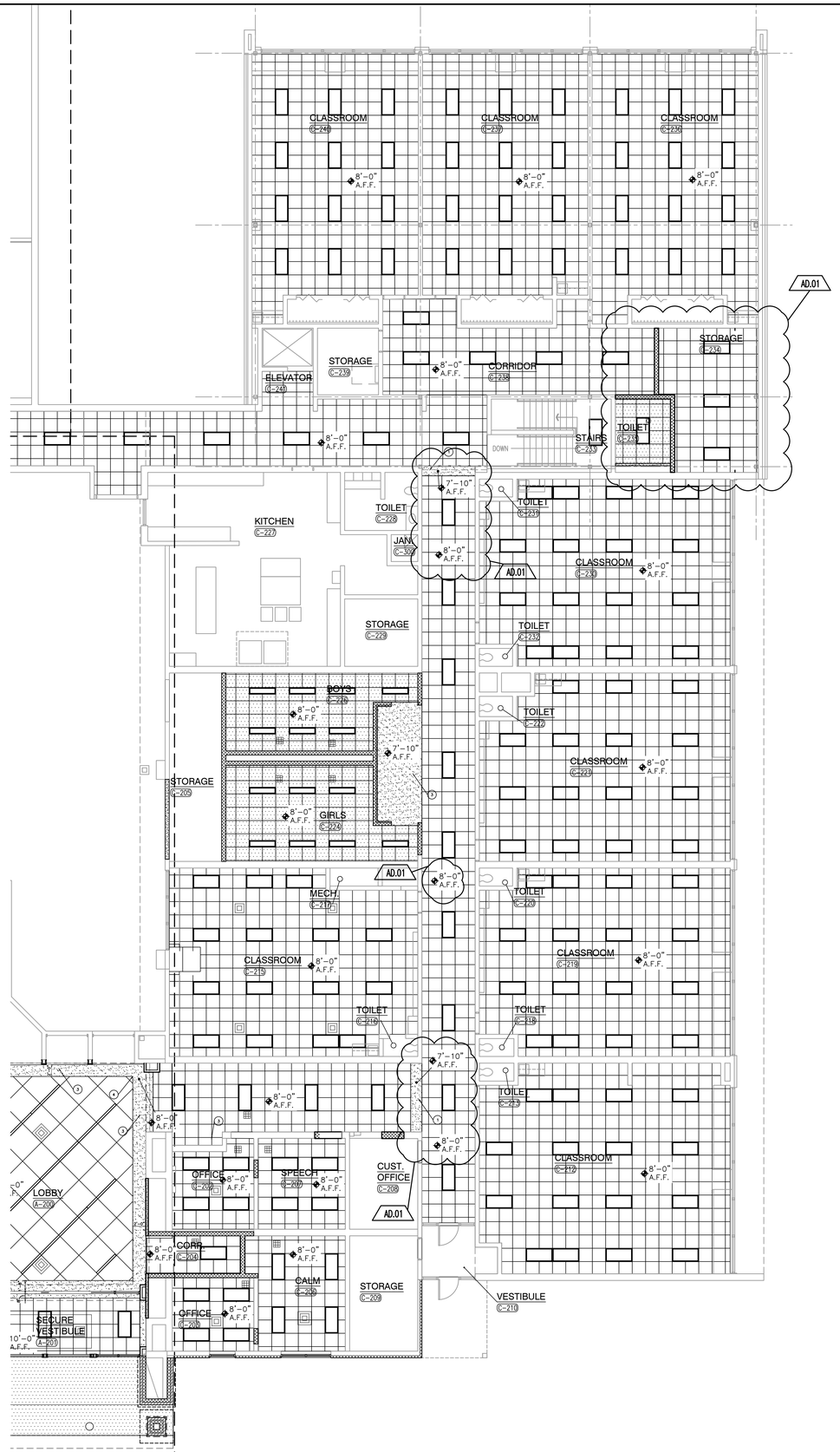

UNIT "C" FIRST FLOOR REFLECTED CEILING PLAN

SCALE: 1/8" = 1'-0"

NORTH

GENERAL REFLECTED CEILING PLAN NOTES:

A. FOR GENERAL PROJECT NOTES, MATERIAL INDICATIONS LEGEND, SYMBOL LEGEND, ABBREVIATIONS, ETC., REFER TO GI SERIES SHEETS.

B. THE ARCHITECTURAL REFLECTED CEILING PLAN GOVERN THE LAYOUT OF ALL CEILING ELEMENTS AND PENETRATIONS.

C. BULKHEAD FRAMING SHALL BE ATTACHED TO STRUCTURAL SUPPORTS AND NOT THE ROOF DECK.

D. REFER TO FLOOR PLANS FOR WALL TYPES

E. REFER TO ELECTRICAL DRAWINGS FOR ADDITIONAL CEILING MOUNTED ELECTRICAL ITEMS.

F. REFER TO TECHNOLOGY DRAWINGS FOR ADDITIONAL CEILING MOUNTED TECHNOLOGY ITEMS.

G. REFER TO MECHANICAL DRAWINGS FOR LOCATION OF CEILING DIFFUSERS, RETURN AIR GRILLS, AND CEILING CABINET HEATERS.

REFLECTED CEILING PLAN LEGEND:

- GYPSUM BOARD BULKHEAD/CEILING
- EFS SOFFIT
- 2'-0" x 2'-0" ACST. BD. CEILING — ACT 1
- 2'-0" x 2'-0" VINYL FACED CEILING — ACT 2
- 4'-0" x 4'-0" ACST. BD. CEILING — ACT 3
- LED LIGHT
- EXIT LIGHT
- 1x4 LIGHT FIXTURE
- 2x4 LIGHT FIXTURE
- PENDANT LIGHT FIXTURE
- PENDANT LIGHT FIXTURE
- LINEAR LIGHT FIXTURE
- WALL SCONCE LIGHT FIXTURE
- SUPPLY AIR DIFFUSER
- LINEAR SUPPLY AIR DIFFUSER
- RETURN, EXHAUST, AND TRANSFER AIR GRILLE
- CEILING SPEAKER
- OCCUPANCY SENSOR

REFLECTED CEILING PLAN NOTES:

(ALL PLAN NOTES MAY NOT BE INDICATED ON THIS SHEET.)

1. GYPSUM BOARD BULKHEAD. — 5/A-501
2. 3" W. SOFFIT VENT. LENGTH AS INDICATED. — 5/A-501
3. GYPSUM BOARD BULKHEAD. — 5/A-501
3. ALIGN CENTERLINE OF GRID WITH CORNER OF CEILING IN ORDER TO CENTER LIGHTING IN THE RAISED CEILING.

AD.01

GIBRALTAR DESIGN
ARCHITECTURE • ENGINEERING • INTERIOR DESIGN

PROJECT
FAIRVIEW ELEMENTARY SCHOOL RENOVATIONS

LOGANSPORT COMMUNITY SCHOOL CORPORATION
LOGANSPORT, INDIANA

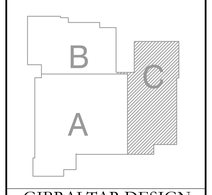

GIBRALTAR DESIGN
9102 N. Meridian St., Ste. 300
Indianapolis, IN 46260
Homepage www.GibraltarDesign.com
Email info@GibraltarDesign.com
Phone 317.580.5777 Fax 317.580.5778

PROJECT 20-157
DATE 06/18/21
COORDINATED BY DJW
DRAWN BY MMM
CHECKED BY DJW

DALE J. WAGNER REGISTERED NO. 19600171 STATE OF INDIANA ARCHITECT

COPYRIGHT NOTICE:
THE CONCEPTS, DESIGNS, PLANS, DETAILS, ETC., SHOWN ON THIS DOCUMENT ARE THE PROPERTY OF GIBRALTAR DESIGN AND WERE CREATED FOR USE ON THIS SPECIFIC PROJECT. NONE OF THIS INFORMATION SHALL BE USED BY ANY PERSON OR FIRM FOR ANY PURPOSE WITHOUT THE EXPRESS WRITTEN CONSENT OF GIBRALTAR DESIGN. THE OWNER MAY RETAIN COPIES FOR INFORMATION AND REFERENCE IN CONNECTION ONLY WITH THIS PROJECT.

REVISIONS

MARK	DATE	ISSUED FOR
AD.01	7/9/21	AD.01

DRAWING
UNIT "C" FIRST FLOOR REFLECTED CEILING PLAN

PROJECT
FAIRVIEW ELEMENTARY SCHOOL RENOVATIONS

© GIBRALTAR DESIGN

SHEET C A-906

Friday, 7/9/2021 – 8:58 AM – LAST SAVED BY:MMULLEN
Y:\20-157 LOGANSPORT CSC – FAIRVIEW ES RENOVATIONS\20-157 DRAWINGS\05 ARCH\A-906.DWG

GENERAL ELECTRICAL DEMOLITION NOTES:

1. FOR ADDITIONAL GENERAL ELECTRICAL DEMOLITION NOTES SEE GENERAL ELECTRICAL PROJECT NOTES ON SHEET E-001.

2. DISCONNECT EXISTING EQUIPMENT WITH ELECTRICAL CONNECTIONS BEING DEMOLISHED AS SHOWN ON THE ARCHITECTURAL, MECHANICAL AND PLUMBING DRAWINGS. THESE ITEMS INCLUDE AIR HANDLING UNITS, CABINET HEATERS, FAN POWERED BOXES, EXHAUST FANS, PUMPS, WATER HEATERS, DISPLAY CASES, ETC.

DEMOLITION PLAN NOTES:

(THESE NOTES APPLY TO THIS SHEET ONLY)

1. REMOVE EXISTING WIRING DEVICES IN THIS ROOM, INCLUDING FIRE ALARM DEVICES. REMOVE ASSOCIATED CONDUIT AND WIRE BACK TO THE SOURCE IN SUCH A MANNER AS TO KEEP ALL OTHER WIRING DEVICES, WHICH REMAIN, IN SERVICE, UNLESS OTHERWISE NOTED.
2. SUPPORT ALL CEILING MOUNTED DEVICES IN THIS ROOM TO ACCOMMODATE REMOVAL OF THE EXISTING CEILING AND PREPARE FOR REINSTALLATION INTO THE NEW CEILING.
3. SUPPORT ALL EXISTING UNSUPPORTED CONDUITS, CABLES, ETC ABOVE THE CEILING TO ACCOMMODATE REMOVAL OF THE EXISTING CEILING.
4. DISCONNECT ELECTRICAL SERVICE TO EXISTING EXHAUST FAN SERVING THIS ROOM AND REMOVE ASSOCIATED CONTROLLER. PREPARE WIRING FOR CONNECTION TO NEW EXHAUST FAN AND NEW OCCUPANCY SENSOR IN THIS ROOM. REMOVE ANY ASSOCIATED CONDUIT AND WIRE NOT REUSED TO SERVE THE NEW EXHAUST FAN AND CONTROLLER.
5. REMOVE EXISTING WIRING DEVICES ON THIS WALL, INCLUDING FIRE ALARM DEVICES. REMOVE ASSOCIATED CONDUIT AND WIRE BACK TO THE SOURCE IN SUCH A MANNER AS TO KEEP ALL OTHER WIRING DEVICES, WHICH REMAIN, IN SERVICE, UNLESS OTHERWISE NOTED.
6. MODIFY EXISTING PANELBOARD AS SHOWN ON THE E-600 SERIES DRAWINGS.

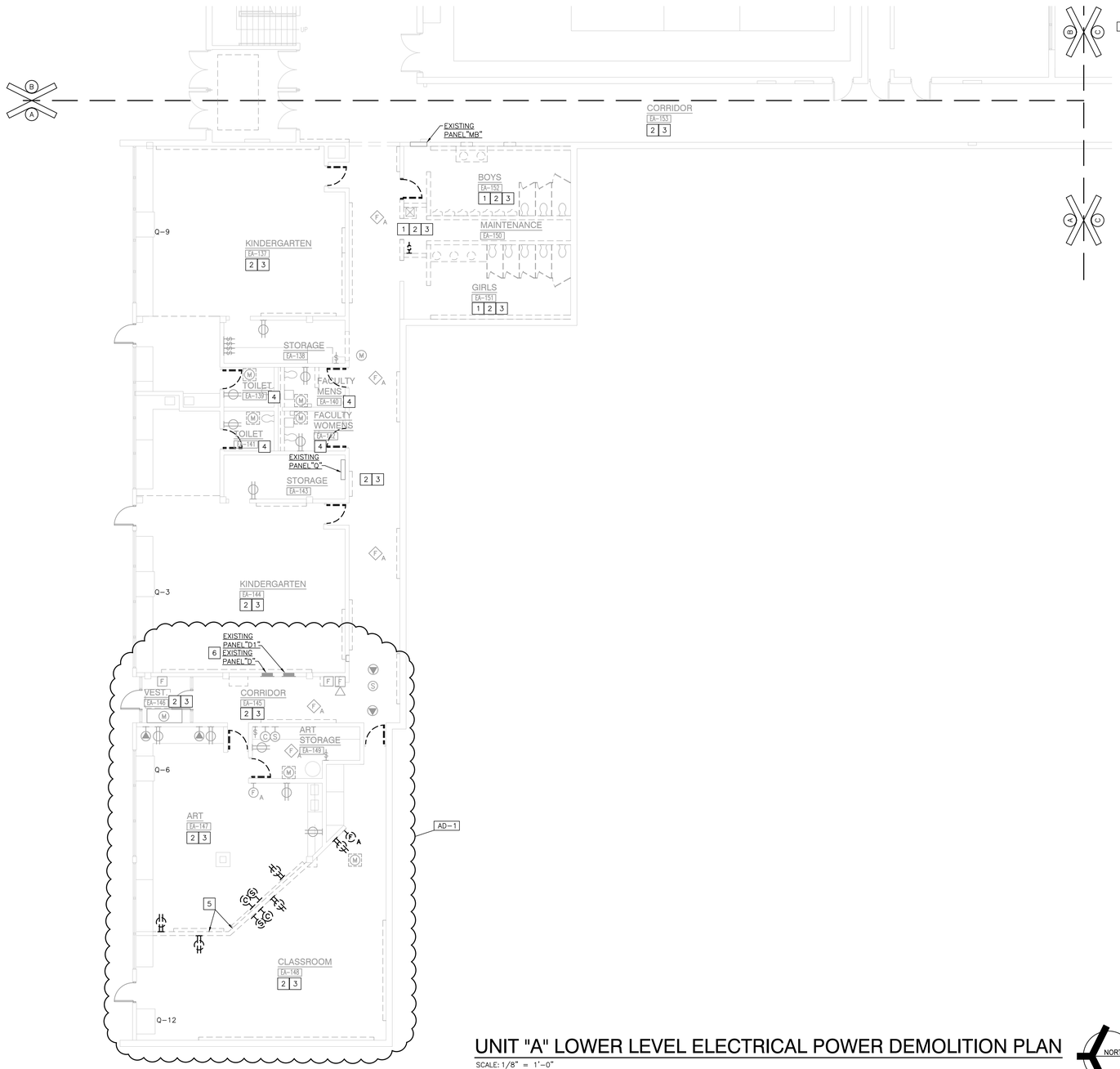

UNIT "A" LOWER LEVEL ELECTRICAL POWER DEMOLITION PLAN

SCALE: 1/8" = 1'-0"

NORTH

GIBRALTAR DESIGN
ARCHITECTURE • ENGINEERING • INTERIOR DESIGN

PROJECT
FAIRVIEW ELEMENTARY SCHOOL RENOVATIONS

LOGANSPORT COMMUNITY SCHOOL CORPORATION
LOGANSPORT, INDIANA

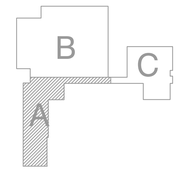

GIBRALTAR DESIGN
9102 N. Meridian St., Ste. 300
Indianapolis, IN 46260
Homepage www.GibraltarDesign.com
Email info@GibraltarDesign.com
Phone 317.580.5777 Fax 317.580.5778

PROJECT 20-157
DATE 06/18/21
COORDINATED BY PCB
DRAWN BY PCB/JVC
CHECKED BY DJW

DALE J. WAGNER REGISTERED NO. 19600171 STATE OF INDIANA ARCHITECT

COPYRIGHT NOTICE:
THE CONCEPTS, DESIGNS, PLANS, DETAILS, ETC., SHOWN ON THIS DOCUMENT ARE THE PROPERTY OF GIBRALTAR DESIGN AND WERE CREATED FOR USE ON THIS SPECIFIC PROJECT. NONE OF THIS INFORMATION SHALL BE USED BY ANY PERSON OR FIRM FOR ANY OTHER PROJECT WITHOUT WRITTEN AUTHORIZATION OF GIBRALTAR DESIGN. THE OWNER MAY RETAIN COPIES FOR INFORMATION AND REFERENCE IN CONNECTION ONLY WITH THIS PROJECT.

REVISIONS

MARK	DATE	ISSUED FOR
AD-1	07/08/21	ADDENDUM NO. 1

DRAWING
UNIT "A" LOWER LEVEL ELECTRICAL POWER DEMOLITION PLAN

PROJECT
FAIRVIEW ELEMENTARY SCHOOL RENOVATIONS

© GIBRALTAR DESIGN

SHEET
ED201

Thursday, 7/8/2021 - 11:23 AM - LAST SAVED BY:JCHAMBERS
Y:\20-157 LOGANSPORT CSC - FAIRVIEW ES
RENOVATIONS\20-157 DRAWINGS\09 ELEC\ED201.DWG

GENERAL NOTES:

1. FOR ADDITIONAL GENERAL ELECTRICAL NOTES, SEE GENERAL ELECTRICAL PROJECT NOTES ON SHEET E-001.
2. PROVIDE AUXILIARY CONTACT IN THE OCCUPANCY SENSORS SERVING THE RESTROOM TO CONTROL THE NEW EXHAUST FANS IN SMALL TOILET ROOMS.
3. CONNECT ALL NIGHT LIGHTS/EMERGENCY LIGHTS AND EXIT SIGNS TO THE LIGHTING CIRCUIT SERVING THE ROOM AHEAD OF ANY CONTROLS.

ELECTRICAL PLAN NOTES:

(THESE NOTES APPLY TO THIS SHEET ONLY)

1. REINSTALL EXISTING CEILING MOUNTED DEVICES AND EQUIPMENT IN THIS ROOM INTO THE NEW CEILING.
2. CONNECT NEW LIGHTING FIXTURES, SWITCHES AND OCCUPANCY SENSORS IN THIS ROOM TO THE EXISTING CORRIDOR LIGHTING CIRCUIT SERVING THIS ROOM, UNLESS OTHERWISE NOTED. CONNECT NIGHT LIGHT (NL) LIGHTING FIXTURES AND EXIT SIGNS TO THE EXISTING CORRIDOR LIGHTING CIRCUIT SERVING THIS ROOM AHEAD OF ANY CONTROLS.
3. CONNECT NEW LIGHTING FIXTURES AND CONTROLS IN THIS ROOM TO THE EXISTING LIGHTING CIRCUIT SERVING THIS ROOM, UNLESS OTHERWISE NOTED.
4. CONNECT NEW LIGHTING FIXTURES AND CONTROLS IN THIS ROOM TO THE EXISTING LIGHTING CIRCUIT SERVING THIS ROOM, UNLESS OTHERWISE NOTED.
5. REINSTALL EXISTING CEILING MOUNTED DEVICES AND EQUIPMENT IN TO NEW CEILING.
6. NOT USED.
7. PROVIDE AUXILIARY CONTACT IN THE OCCUPANCY SENSORS SERVING THE RESTROOM TO CONTROL THE NEW EXHAUST FANS.

AD-1

ROOM LEGEND	
ROOM NO.	ROOM NAME
A-137	KINDERGARTEN
A-138	STORAGE
A-139	TOILET
A-140	TOILET
A-141	TOILET
A-142	TOILET
A-143	STORAGE
A-144	KINDERGARTEN
A-145	CORRIDOR
A-146	VESTIBULE
A-147	ART
A-148	NOT USED
A-149	STORAGE
A-150	MAINTENANCE
A-151	GIRLS
A-152	BOYS
A-153	CORRIDOR

UNIT "A" LOWER LEVEL ELECTRICAL LIGHTING PLAN

SCALE: 1/8" = 1'-0"

NORTH

GIBRALTAR DESIGN
ARCHITECTURE • ENGINEERING • INTERIOR DESIGN

PROJECT
FAIRVIEW ELEMENTARY SCHOOL RENOVATIONS

LOGANSPORT COMMUNITY SCHOOL CORPORATION
LOGANSPORT, INDIANA

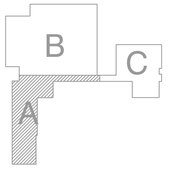

GIBRALTAR DESIGN
9102 N. Meridian St., Ste. 300
Indianapolis, IN 46260
Homepage www.GibraltarDesign.com
Email info@GibraltarDesign.com
Phone 317.580.5777 Fax 317.580.5778

PROJECT 20-157
DATE 06/18/21
COORDINATED BY PCB
DRAWN BY PCB/JVC
CHECKED BY DJW

DALE J. WAGNER REGISTERED NO. 19600171 STATE OF INDIANA ARCHITECT

COPYRIGHT NOTICE:
THE CONCEPTS, DESIGNS, PLANS, DETAILS, ETC, SHOWN ON THIS DOCUMENT ARE THE PROPERTY OF GIBRALTAR DESIGN AND WERE CREATED FOR USE ON THIS SPECIFIC PROJECT. NONE OF THIS INFORMATION SHALL BE USED BY ANY PERSON OR FIRM FOR ANY PURPOSE WITHOUT THE EXPRESS WRITTEN CONSENT OF GIBRALTAR DESIGN. THE OWNER MAY RETAIN COPIES FOR INFORMATION AND REFERENCE IN CONNECTION ONLY WITH THIS PROJECT.

REVISIONS

MARK	DATE	ISSUED FOR
AD-1	07/08/21	ADDENDUM NO. 1

DRAWING
UNIT "A" LOWER LEVEL ELECTRICAL LIGHTING PLAN

PROJECT
FAIRVIEW ELEMENTARY SCHOOL RENOVATIONS

© GIBRALTAR DESIGN

SHEET
E-101

Thursday, 7/8/2021 - 1:27 PM - LAST SAVED BY:JCHAMBERS
Y:\20-157 LOGANSPORT CSC - FAIRVIEW ES RENOVATIONS\20-157 DRAWINGS\09 ELEC\E-101.DWG

GENERAL NOTES:

1. FOR ADDITIONAL GENERAL ELECTRICAL NOTES, SEE GENERAL ELECTRICAL PROJECT NOTES ON SHEET E-001.
2. PROVIDE AUXILIARY CONTACT IN THE OCCUPANCY SENSORS SERVING THE RESTROOM TO CONTROL THE NEW EXHAUST FANS IN SMALL TOILET ROOMS.
3. CONNECT ALL NIGHT LIGHTS/EMERGENCY LIGHTS AND EXIT SIGNS TO THE LIGHTING CIRCUIT SERVING THE ROOM AHEAD OF ANY CONTROLS.

ELECTRICAL PLAN NOTES:

(THESE NOTES APPLY TO THIS SHEET ONLY)

1. REINSTALL EXISTING CEILING MOUNTED DEVICES AND EQUIPMENT IN TO NEW CEILING.
2. CONNECT NEW LIGHTING FIXTURES, SWITCHES AND OCCUPANCY SENSORS IN THIS ROOM TO THE EXISTING CORRIDOR LIGHTING CIRCUIT SERVING THIS ROOM, UNLESS OTHERWISE NOTED. CONNECT NIGHT LIGHT (NL) LIGHTING FIXTURES AND EXIT SIGNS TO THE EXISTING CORRIDOR LIGHTING CIRCUIT SERVING THIS ROOM AHEAD OF ANY CONTROLS.
3. CONNECT NEW LIGHTING FIXTURES AND CONTROLS IN THIS ROOM TO THE EXISTING LIGHTING CIRCUIT SERVING THIS ROOM, UNLESS OTHERWISE NOTED.
4. AD-1 CONNECT NEW LIGHTING FIXTURES AND CONTROLS IN THIS ROOM TO THE EXISTING LIGHTING CIRCUIT SERVING THIS ROOM, UNLESS OTHERWISE NOTED.
5. REINSTALL EXISTING CEILING MOUNTED DEVICES AND EQUIPMENT IN TO NEW CEILING.
6. NOT USED.
7. PROVIDE AUXILIARY CONTACT IN THE OCCUPANCY SENSORS SERVING THE RESTROOM TO CONTROL THE NEW EXHAUST FANS.

ROOM LEGEND

ROOM NO.	ROOM NAME
B-100	GYM
B-101	CORRIDOR
B-112	BOYS
B-113	GIRLS
B-114	OFFICE
B-115	OFFICE
B-116	STORAGE
B-117	MAINTENANCE
B-118	STORAGE
B-119	STORAGE
B-124	STAIR
B-125	VESTIBULE
B-126	CORRIDOR
B-127	STORAGE
B-128	KINDERGARTEN
B-129	STORAGE
B-130	KINDERGARTEN
B-131	STORAGE
B-132	SPECIAL EDUCATION
B-133	VESTIBULE
B-134	STAIRS
B-135	FOYER
B-148	TOILET
B-154	CORRIDOR
B-155	STORAGE
B-156	STAGE
B-157	GENERAL STORAGE
B-158	CORRIDOR
B-159	VESTIBULE

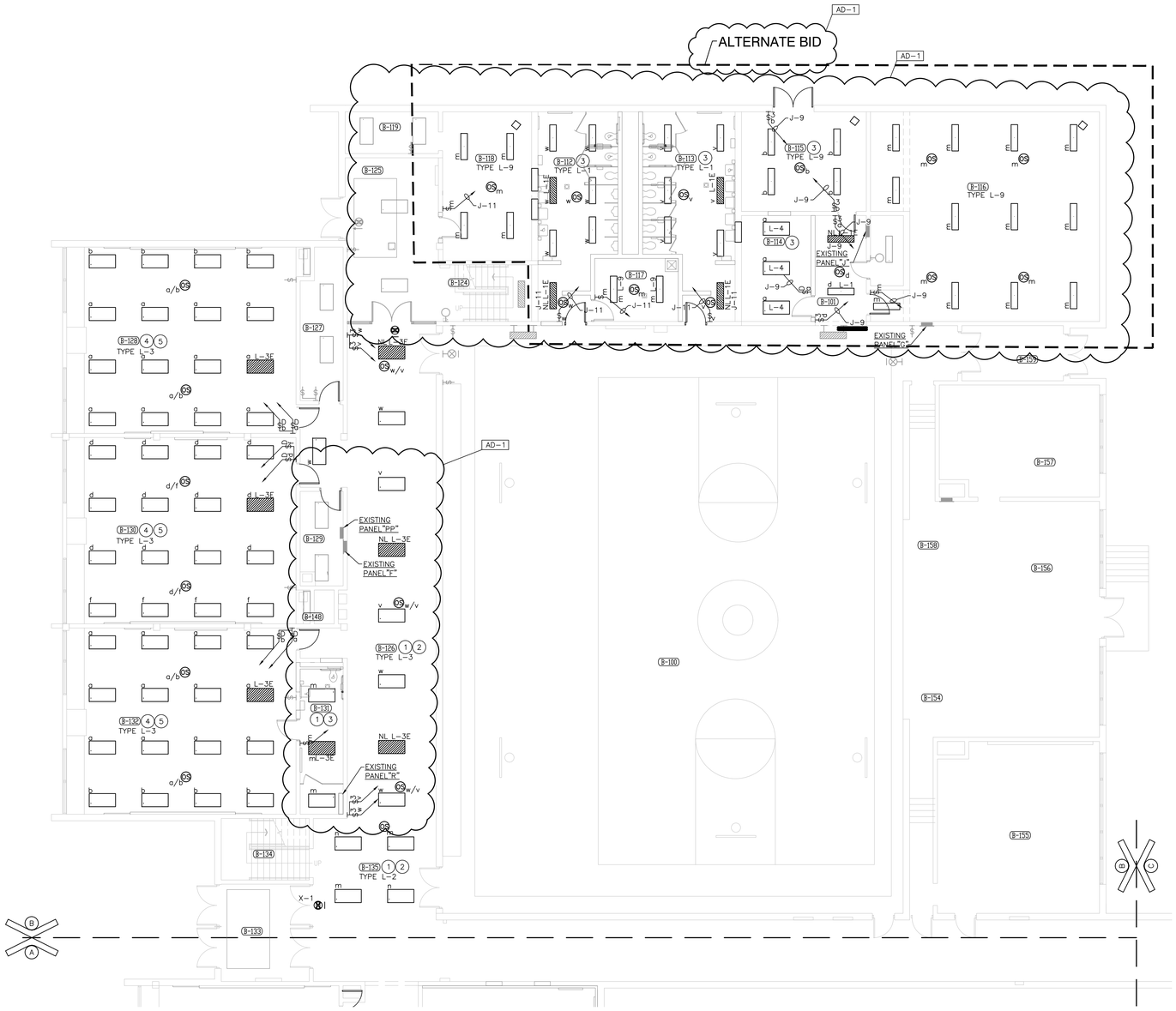

UNIT "B" LOWER LEVEL ELECTRICAL LIGHTING PLAN

SCALE: 1/8" = 1'-0"

NORTH

GIBRALTAR DESIGN

ARCHITECTURE • ENGINEERING • INTERIOR DESIGN

PROJECT

FAIRVIEW ELEMENTARY SCHOOL RENOVATIONS

LOGANSPORT COMMUNITY SCHOOL CORPORATION
LOGANSPORT, INDIANA

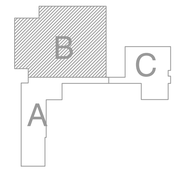

GIBRALTAR DESIGN
9102 N. Meridian St., Ste. 300
Indianapolis, IN 46260
Homepage www.GibraltarDesign.com
Email info@GibraltarDesign.com
Phone 317.580.5777 Fax 317.580.5778

PROJECT 20-157
DATE 06/18/21
COORDINATED BY PCB
DRAWN BY PCB/JVC
CHECKED BY DJW

DALE J. WACKER REGISTERED NO. 19600171 STATE OF INDIANA ARCHITECT

COPYRIGHT NOTICE:
THE CONCEPTS, DESIGNS, PLANS, DETAILS, ETC. SHOWN ON THIS DOCUMENT ARE THE PROPERTY OF GIBRALTAR DESIGN AND WERE CREATED FOR USE ON THIS SPECIFIC PROJECT. NONE OF THIS INFORMATION SHALL BE USED BY ANY PERSON OR FIRM FOR ANY PURPOSE WITHOUT THE EXPRESS WRITTEN CONSENT OF GIBRALTAR DESIGN. THE OWNER MAY RETAIN COPIES FOR INFORMATION AND REFERENCE IN CONNECTION ONLY WITH THIS PROJECT.

REVISIONS

MARK	DATE	ISSUED FOR
AD-1	07/08/21	ADDENDUM NO. 1

DRAWING

UNIT "B" LOWER LEVEL ELECTRICAL LIGHTING PLAN

PROJECT
FAIRVIEW ELEMENTARY SCHOOL RENOVATIONS

© GIBRALTAR DESIGN

SHEET
E-102

Thursday, 7/8/2021 - 1:36 PM - LAST SAVED BY:JCHAMBERS
Y:\20-157 LOGANSPORT CSC - FAIRVIEW ES RENOVATIONS\20-157 DRAWINGS\09 ELEC\E-102.DWG

GENERAL NOTES:

1. FOR ADDITIONAL GENERAL ELECTRICAL NOTES, SEE GENERAL ELECTRICAL PROJECT NOTES ON SHEET E-001.
2. CONNECT ALL NIGHT LIGHTS/EMERGENCY LIGHTS AND EXIT SIGNS TO THE LIGHTING CIRCUIT SERVING THE ROOM AHEAD OF ANY CONTROLS.

ELECTRICAL PLAN NOTES:

(THESE NOTES APPLY TO THIS SHEET ONLY)

1. REINSTALL EXISTING CEILING MOUNTED DEVICES AND EQUIPMENT IN TO NEW CEILING.
2. CONNECT NEW LIGHTING FIXTURES, SWITCHES AND OCCUPANCY SENSORS IN THIS ROOM TO THE EXISTING CORRIDOR LIGHTING CIRCUIT SERVING THIS ROOM, UNLESS OTHERWISE NOTED. CONNECT NIGHT LIGHT (NL) LIGHTING FIXTURES AND EXIT SIGNS TO THE EXISTING CORRIDOR LIGHTING CIRCUIT SERVING THIS ROOM AHEAD OF ANY CONTROLS.
3. CONNECT NEW LIGHTING FIXTURES AND CONTROLS IN THIS ROOM TO THE EXISTING LIGHTING CIRCUIT SERVING THIS ROOM, UNLESS OTHERWISE NOTED.

AD-1

4. CONNECT NEW LIGHTING FIXTURES AND CONTROLS IN THIS ROOM TO THE EXISTING LIGHTING CIRCUIT SERVING THIS ROOM, UNLESS OTHERWISE NOTED.
5. REINSTALL EXISTING CEILING MOUNTED DEVICES AND EQUIPMENT IN TO NEW CEILING.
6. NOT USED.

ROOM LEGEND

ROOM NO.	ROOM NAME
C-160	ELEVATOR
C-161	EQUIPMENT
C-162	STORAGE
C-163	STEM
C-164	STORAGE
C-165	FLEX
C-166	STORAGE
C-167	MUSIC
C-168	STORAGE
C-169	CORRIDOR
C-170	VESTIBULE
C-171	MAINTENANCE
C-172	CORRIDOR
C-173	MAINTENANCE
C-174	MECHANICAL
C-175	TOILET
C-176	STAIRS

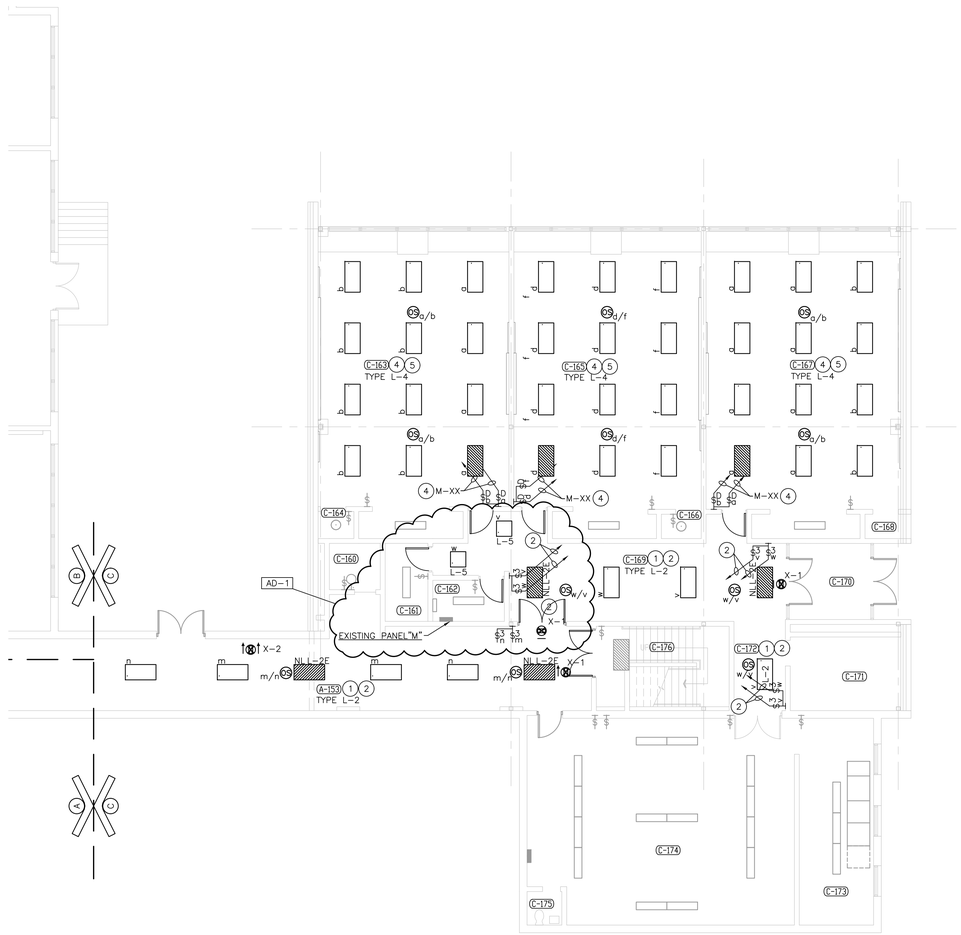

UNIT "C" LOWER LEVEL ELECTRICAL LIGHTING PLAN

SCALE: 1/8" = 1'-0"

NORTH

GIBRALTAR DESIGN

ARCHITECTURE • ENGINEERING • INTERIOR DESIGN

PROJECT

FAIRVIEW ELEMENTARY SCHOOL RENOVATIONS

LOGANSPORT COMMUNITY SCHOOL CORPORATION
LOGANSPORT, INDIANA

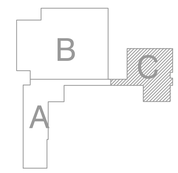

GIBRALTAR DESIGN
9102 N. Meridian St., Ste. 300
Indianapolis, IN 46260
Homepage www.GibraltarDesign.com
Email info@GibraltarDesign.com
Phone 317.580.5777 Fax 317.580.5778

PROJECT 20-157
DATE 06/18/21
COORDINATED BY PCB
DRAWN BY PCB/JVC
CHECKED BY DJW

DALE J. WACKER REGISTERED NO. 19600171 STATE OF INDIANA ARCHITECT

COPYRIGHT NOTICE:
THE CONCEPTS, DESIGNS, PLANS, DETAILS, ETC., SHOWN ON THIS DOCUMENT ARE THE PROPERTY OF GIBRALTAR DESIGN AND WERE CREATED FOR USE ON THIS SPECIFIC PROJECT. NONE OF THIS INFORMATION SHALL BE USED BY ANY PERSON OR FIRM FOR ANY PURPOSE WITHOUT THE EXPRESS WRITTEN CONSENT OF GIBRALTAR DESIGN. THE OWNER MAY RETAIN COPIES FOR INFORMATION AND REFERENCE IN CONNECTION ONLY WITH THIS PROJECT.

REVISIONS

MARK	DATE	ISSUED FOR
AD-1	07/08/21	ADDENDUM NO. 1

DRAWING

UNIT "C" LOWER LEVEL ELECTRICAL LIGHTING PLAN

PROJECT

FAIRVIEW ELEMENTARY SCHOOL RENOVATIONS

© GIBRALTAR DESIGN

SHEET

E-103

Thursday, 7/8/2021 - 1:40 PM - LAST SAVED BY:JCHAMBERS
Y:\20-157 LOGANSPORT CSC - FAIRVIEW ES RENOVATIONS\20-157 DRAWINGS\09 ELEC\E-103.DWG

GENERAL NOTES:

1. FOR ADDITIONAL GENERAL ELECTRICAL NOTES, SEE GENERAL ELECTRICAL PROJECT NOTES ON SHEET E-001.
2. PROVIDE AUXILIARY CONTACT IN THE OCCUPANCY SENSORS SERVING THE RESTROOM TO CONTROL THE NEW EXHAUST FANS IN SMALL TOILET ROOMS.
3. CONNECT ALL NIGHT LIGHTS/EMERGENCY LIGHTS AND EXIT SIGNS TO THE LIGHTING CIRCUIT SERVING THE ROOM AHEAD OF ANY CONTROLS.

ELECTRICAL PLAN NOTES:

(THESE NOTES APPLY TO THIS SHEET ONLY)

1. REINSTALL EXISTING CEILING MOUNTED DEVICES AND EQUIPMENT IN TO NEW CEILING.
2. CONNECT NEW LIGHTING FIXTURES, SWITCHES AND OCCUPANCY SENSORS IN THIS ROOM TO THE EXISTING CORRIDOR LIGHTING CIRCUIT SERVING THIS ROOM, UNLESS OTHERWISE NOTED. CONNECT NIGHT LIGHT (NL) LIGHTING FIXTURES AND EXIT SIGNS TO THE EXISTING CORRIDOR LIGHTING CIRCUIT SERVING THIS ROOM AHEAD OF ANY CONTROLS.
3. CONNECT NEW LIGHTING FIXTURES AND CONTROLS IN THIS ROOM TO THE EXISTING LIGHTING CIRCUIT SERVING THIS ROOM, UNLESS OTHERWISE NOTED.
4. CONNECT NEW LIGHTING FIXTURES AND CONTROLS IN THIS ROOM TO THE EXISTING LIGHTING CIRCUIT SERVING THIS ROOM, UNLESS OTHERWISE NOTED.
5. REINSTALL EXISTING CEILING MOUNTED DEVICES AND EQUIPMENT IN TO NEW CEILING.
6. NOT USED.
7. PROVIDE AUXILIARY CONTACT IN THE OCCUPANCY SENSORS SERVING THE RESTROOM TO CONTROL THE NEW EXHAUST FANS.
8. NSI/TORK DZS200BP DIGITAL TIME CLOCK TO SERVE THE NEW CANOPY LIGHTS AND NEW PARKING LOT LIGHTS. (1L1-31). CHANNEL ONE CONTROLS RELAY RA-1 (CANOPY LIGHTS) AND CHANNEL TWO CONTROLS RELAY RA-2 (PARKING LOT LIGHTS)

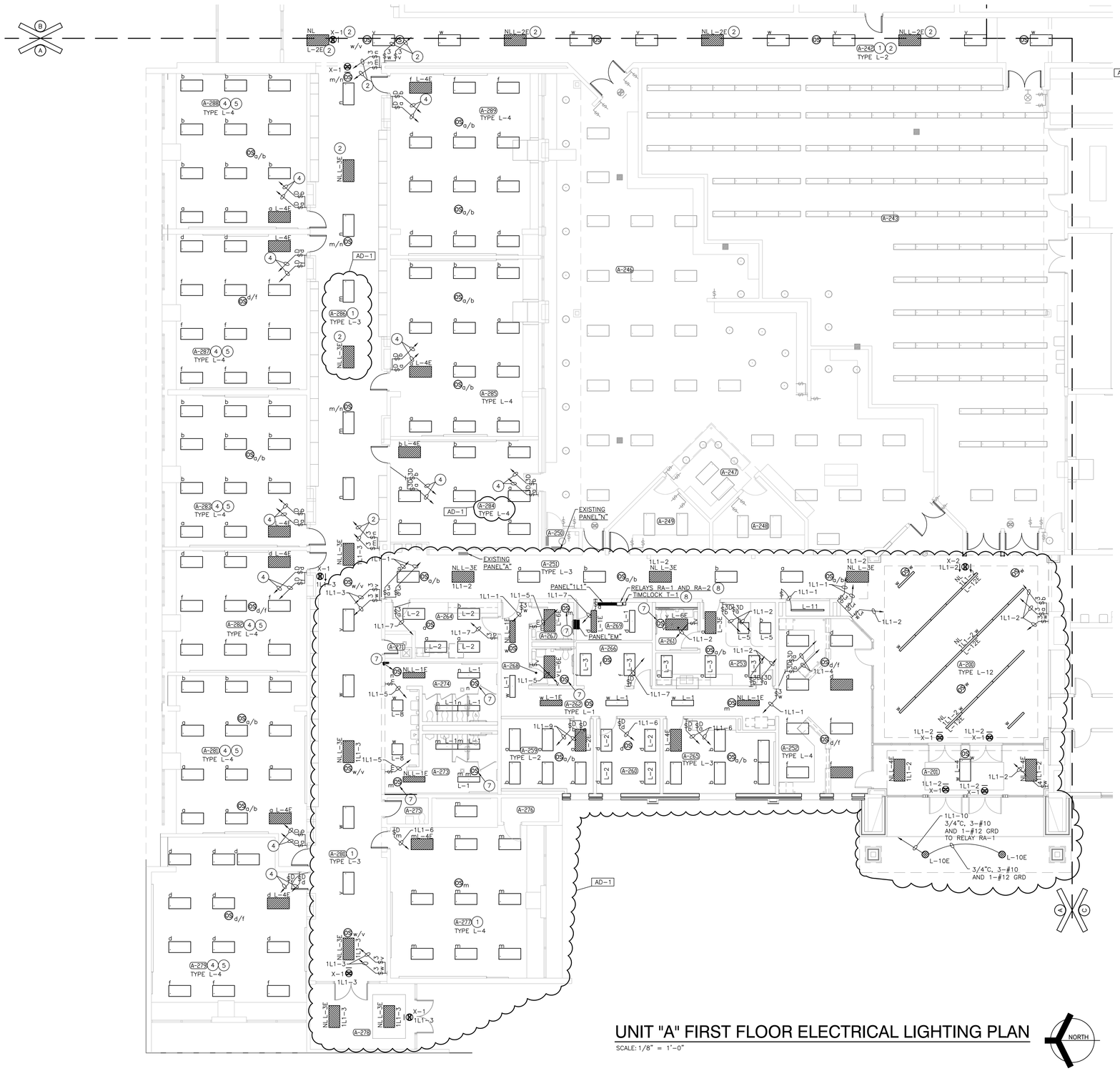

UNIT "A" FIRST FLOOR ELECTRICAL LIGHTING PLAN

SCALE: 1/8" = 1'-0"

NORTH

ROOM LEGEND	
ROOM NO.	ROOM NAME
A-200	LOBBY
A-201	SECURE VESTIBULE
A-242	CORRIDOR
A-243	CAFETERIA
A-244	NOT USED
A-245	NOT USED
A-246	LIBRARY
A-247	OFFICE
A-248	WORKROOM
A-249	STORAGE
A-250	STORAGE
A-251	CORRIDOR
A-252	RECEPTION
A-253	CLINIC
A-259	PRINCIPAL
A-260	OFFICE
A-261	TOILET
A-262	CORRIDOR
A-263	NOT USED
A-264	WORKROOM
A-265	CONFERENCE
A-266	I.S.S.
A-267	TOILET
A-268	TOILET
A-269	STORAGE
A-270	NOT USED
A-271	MAINTENANCE
A-272	NOT USED
A-273	BOYS
A-274	GIRLS
A-275	FACULTY
A-276	STORAGE
A-277	LOUNGE
A-278	VESTIBULE
A-279	CLASSROOM
A-280	CORRIDOR
A-281	CLASSROOM
A-282	CLASSROOM
A-283	CLASSROOM
A-284	CLASSROOM
A-285	CLASSROOM
A-286	CORRIDOR
A-287	CLASSROOM
A-288	CLASSROOM
A-289	SPECIAL EDUCATION

GIBRALTAR DESIGN

ARCHITECTURE • ENGINEERING • INTERIOR DESIGN

PROJECT

FAIRVIEW ELEMENTARY SCHOOL RENOVATIONS

LOGANSPORT COMMUNITY SCHOOL CORPORATION
LOGANSPORT, INDIANA

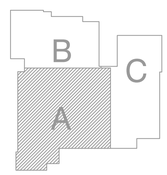

GIBRALTAR DESIGN
9102 N. Meridian St., Ste. 300
Indianapolis, IN 46260
Homepage www.GibraltarDesign.com
Email info@GibraltarDesign.com
Phone 317.580.5777 Fax 317.580.5778

PROJECT 20-157
DATE 06/18/21
COORDINATED BY PCB
DRAWN BY PCB/JVC
CHECKED BY DJW

DALE J. WAGNER REGISTERED NO. 19600171 STATE OF INDIANA ARCHITECT

COPYRIGHT NOTICE:
THE CONCEPTS, DESIGNS, PLANS, DETAILS, ETC, SHOWN ON THIS DOCUMENT ARE THE PROPERTY OF GIBRALTAR DESIGN AND WERE CREATED FOR USE ON THIS SPECIFIC PROJECT. NONE OF THIS INFORMATION SHALL BE USED BY ANY PERSON OR FIRM FOR ANY PURPOSE WITHOUT THE EXPRESS WRITTEN CONSENT OF GIBRALTAR DESIGN. THE OWNER MAY RETAIN COPIES FOR INFORMATION AND REFERENCE IN CONNECTION ONLY WITH THIS PROJECT.

REVISIONS

MARK	DATE	ISSUED FOR
AD-1	07/08/21	ADDENDUM NO. 1

DRAWING

UNIT "A" FIRST FLOOR ELECTRICAL LIGHTING PLAN

PROJECT

FAIRVIEW ELEMENTARY SCHOOL RENOVATIONS

© GIBRALTAR DESIGN

SHEET

E-104

Thursday, 7/8/2021 - 2:17 PM - LAST SAVED BY:JCHAMBERS
Y:\20-157 LOGANSPORT CSC - FAIRVIEW ES RENOVATIONS\20-157 DRAWINGS\09 ELEC\E-104.DWG

GENERAL NOTES:

1. FOR ADDITIONAL GENERAL ELECTRICAL NOTES, SEE GENERAL ELECTRICAL PROJECT NOTES ON SHEET E-001.
2. PROVIDE AUXILIARY CONTACT IN THE OCCUPANCY SENSORS SERVING THE RESTROOM TO CONTROL THE NEW EXHAUST FANS IN SMALL TOILET ROOMS.
3. CONNECT ALL NIGHT LIGHTS/EMERGENCY LIGHTS AND EXIT SIGNS TO THE LIGHTING CIRCUIT SERVING THE ROOM AHEAD OF ANY CONTROLS.

ELECTRICAL PLAN NOTES:

(THESE NOTES APPLY TO THIS SHEET ONLY)

1. REINSTALL EXISTING CEILING MOUNTED DEVICES AND EQUIPMENT IN TO NEW CEILING.
2. CONNECT NEW LIGHTING FIXTURES, SWITCHES AND OCCUPANCY SENSORS IN THIS ROOM TO THE EXISTING CORRIDOR LIGHTING CIRCUIT SERVING THIS ROOM, UNLESS OTHERWISE NOTED. CONNECT NIGHT LIGHT (NL) LIGHTING FIXTURES AND EXIT SIGNS TO THE EXISTING CORRIDOR LIGHTING CIRCUIT SERVING THIS ROOM AHEAD OF ANY CONTROLS.
3. CONNECT NEW LIGHTING FIXTURES AND CONTROLS IN THIS ROOM TO THE EXISTING LIGHTING CIRCUIT SERVING THIS ROOM, UNLESS OTHERWISE NOTED.

AD-1

4. CONNECT NEW LIGHTING FIXTURES AND CONTROLS IN THIS ROOM TO THE EXISTING LIGHTING CIRCUIT SERVING THIS ROOM, UNLESS OTHERWISE NOTED.
5. REINSTALL EXISTING CEILING MOUNTED DEVICES AND EQUIPMENT IN TO NEW CEILING.
6. NOT USED.

ROOM LEGEND	
ROOM NO.	ROOM NAME
B-290	STAIRS
B-291	CLASSROOM
B-292	CORRIDOR
B-293	CLASSROOM
B-294	NOT USED
B-295	SGI
B-296	STORAGE
B-297	CLASSROOM
B-298	STAIRS
B-301	STORAGE

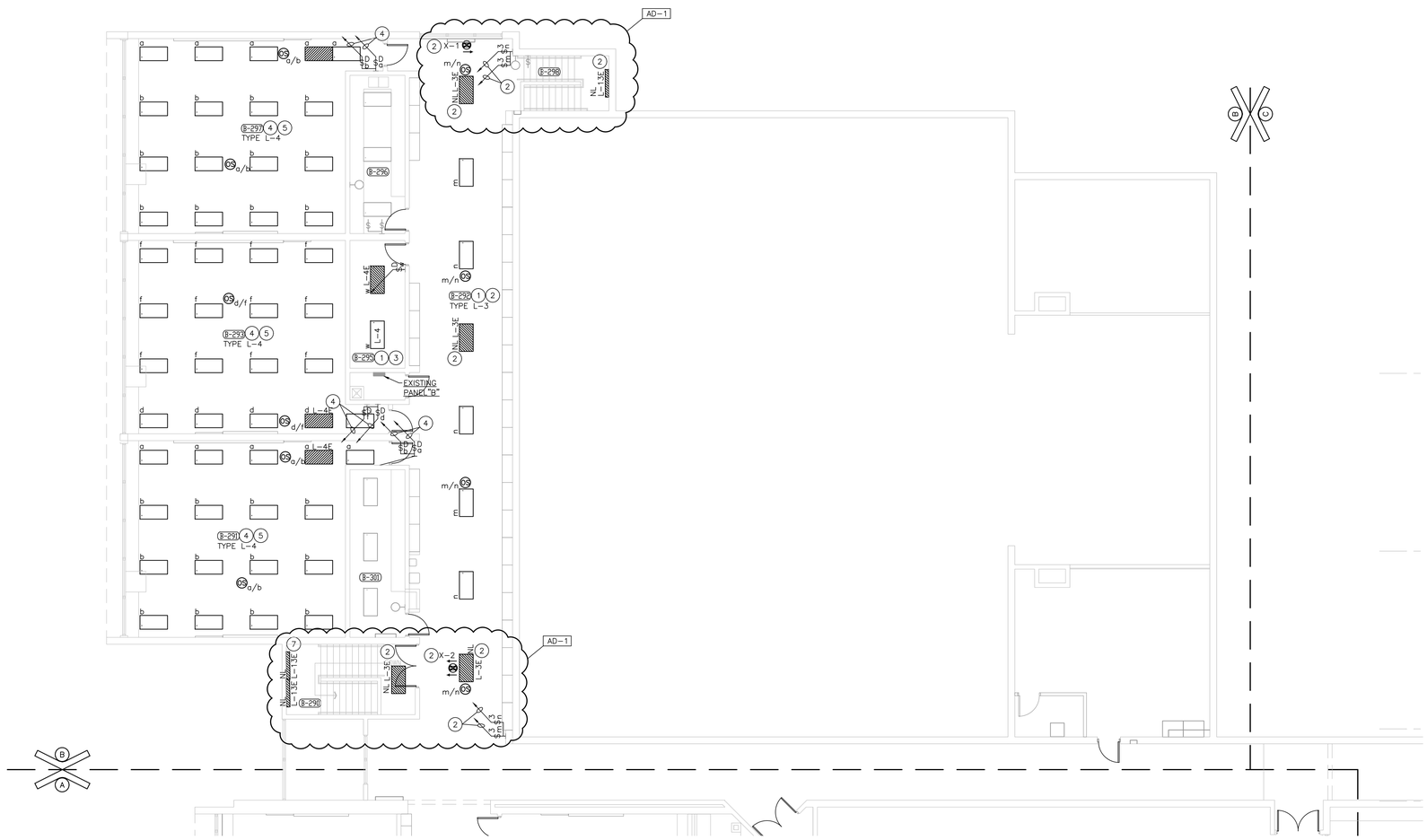

UNIT "B" FIRST FLOOR ELECTRICAL LIGHTING PLAN

SCALE: 1/8" = 1'-0"

NORTH

GIBRALTAR DESIGN

ARCHITECTURE • ENGINEERING • INTERIOR DESIGN

PROJECT

FAIRVIEW ELEMENTARY SCHOOL RENOVATIONS

LOGANSPORT COMMUNITY SCHOOL CORPORATION
LOGANSPORT, INDIANA

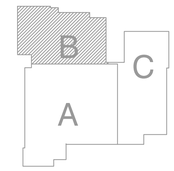

GIBRALTAR DESIGN
9102 N. Meridian St., Ste. 300
Indianapolis, IN 46260
Homepage www.GibraltarDesign.com
Email info@GibraltarDesign.com
Phone 317.580.5777 Fax 317.580.5778

PROJECT 20-157
DATE 06/18/21
COORDINATED BY PCB
DRAWN BY PCB/JVC
CHECKED BY DJW

DALE J. WAGNER REGISTERED NO. 19600171 STATE OF INDIANA ARCHITECT

COPYRIGHT NOTICE:
THE CONCEPTS, DESIGNS, PLANS, DETAILS, ETC, SHOWN ON THIS DOCUMENT ARE THE PROPERTY OF GIBRALTAR DESIGN AND WERE CREATED FOR USE ON THIS SPECIFIC PROJECT. NONE OF THIS INFORMATION SHALL BE USED BY ANY PERSON OR FIRM FOR ANY PURPOSE WITHOUT THE EXPRESS WRITTEN CONSENT OF GIBRALTAR DESIGN. THE OWNER MAY RETAIN COPIES FOR INFORMATION AND REFERENCE IN CONNECTION ONLY WITH THIS PROJECT.

REVISIONS

MARK	DATE	ISSUED FOR
AD-1	07/08/21	ADDENDUM NO. 1

DRAWING

UNIT "B" FIRST FLOOR ELECTRICAL LIGHTING PLAN

PROJECT

FAIRVIEW ELEMENTARY SCHOOL RENOVATIONS

© GIBRALTAR DESIGN

SHEET

E-105

Thursday, 7/8/2021 - 2:17 PM - LAST SAVED BY:JCHAMBERS
Y:\20-157 LOGANSPORT CSC - FAIRVIEW ES RENOVATIONS\20-157 DRAWINGS\09 ELEC\E-105.DWG

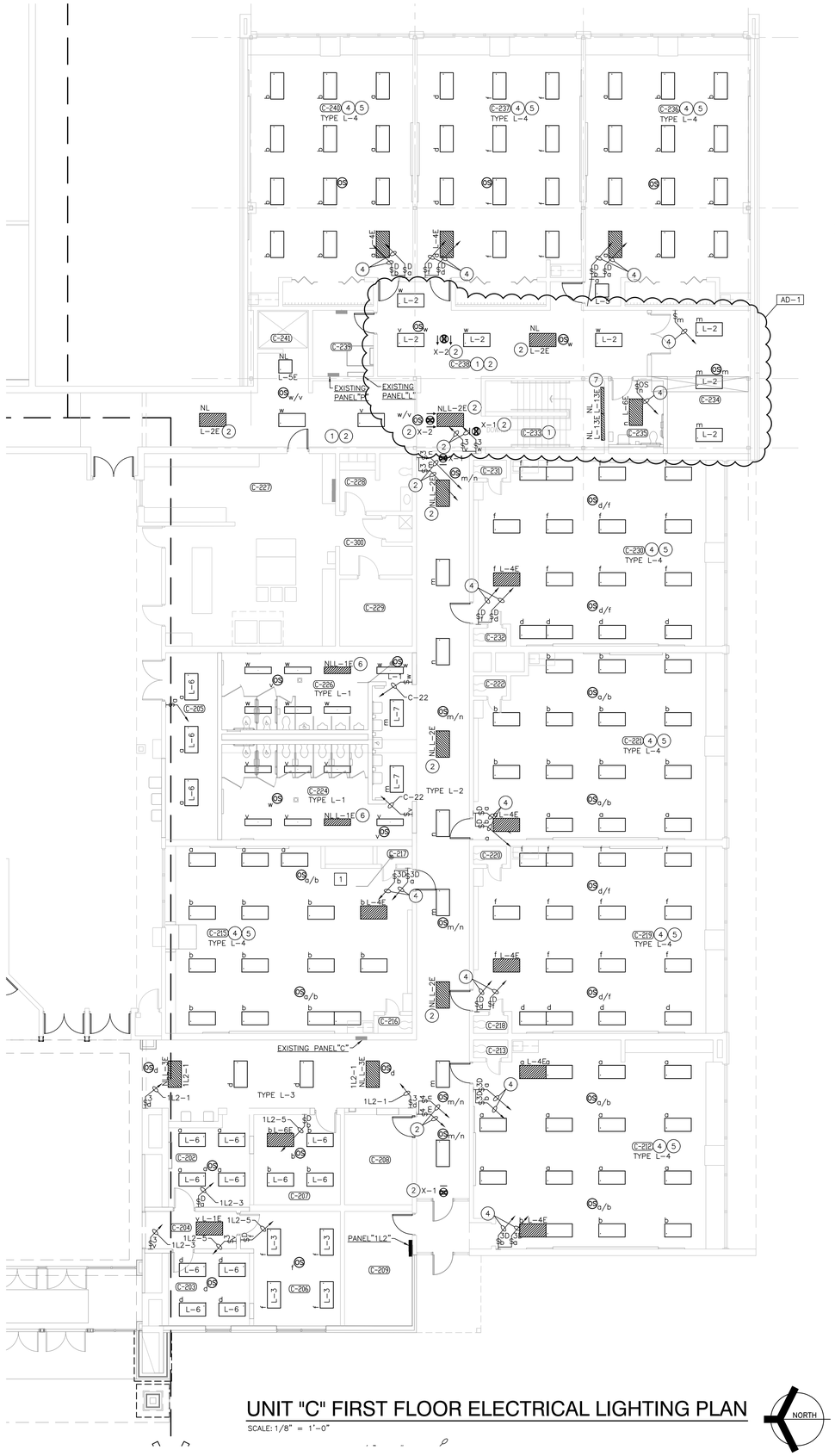

UNIT "C" FIRST FLOOR ELECTRICAL LIGHTING PLAN

SCALE: 1/8" = 1'-0"

NORTH

GENERAL NOTES:

1. FOR ADDITIONAL GENERAL ELECTRICAL NOTES, SEE GENERAL ELECTRICAL PROJECT NOTES ON SHEET E-001.
2. CONNECT ALL NIGHT LIGHTS/EMERGENCY LIGHTS AND EXIT SIGNS TO THE LIGHTING CIRCUIT SERVING THE ROOM AHEAD OF ANY CONTROLS.

ELECTRICAL PLAN NOTES:

(THESE NOTES APPLY TO THIS SHEET ONLY)

1. REINSTALL EXISTING CEILING MOUNTED DEVICES AND EQUIPMENT IN TO NEW CEILING.
2. CONNECT NEW LIGHTING FIXTURES, SWITCHES AND OCCUPANCY SENSORS IN THIS ROOM TO THE EXISTING CORRIDOR LIGHTING CIRCUIT SERVING THIS ROOM, UNLESS OTHERWISE NOTED. CONNECT NIGHT LIGHT (NL) LIGHTING FIXTURES AND EXIT SIGNS TO THE EXISTING CORRIDOR LIGHTING CIRCUIT SERVING THIS ROOM AHEAD OF ANY CONTROLS.
3. CONNECT NEW LIGHTING FIXTURES AND CONTROLS IN THIS ROOM TO THE EXISTING LIGHTING CIRCUIT SERVING THIS ROOM, UNLESS OTHERWISE NOTED.

AD-1

4. CONNECT NEW LIGHTING FIXTURES AND CONTROLS IN THIS ROOM TO THE EXISTING LIGHTING CIRCUIT SERVING THIS ROOM, UNLESS OTHERWISE NOTED.
5. REINSTALL EXISTING CEILING MOUNTED DEVICES AND EQUIPMENT IN TO NEW CEILING.
6. NOT USED.
7. REPLACE EXISTING WALL MOUNTED LIGHTING FIXTURE WITH NEW WALL MOUNTED LIGHTING FIXTURES. CONNECT NIGHT LIGHT (NL) LIGHTING FIXTURES TO THE EXISTING LIGHTING CIRCUIT AHEAD OF ANY CONTROLS.

ROOM LEGEND

ROOM NO.	ROOM NAME
C-201	NOT USED
C-202	OFFICE
C-203	OFFICE
C-204	CORRIDOR
C-205	STORAGE
C-206	CALM
C-207	SPEECH
C-208	CUST. OFFICE
C-209	STORAGE
C-210	NOT USED
C-211	NOT USED
C-212	CLASSROOM
C-213	TOILET
C-214	NOT USED
C-215	CLASSROOM
C-216	TOILET
C-217	MECHANICAL
C-218	TOILET
C-219	CLASSROOM
C-220	TOILET
C-221	CLASSROOM
C-222	TOILET
C-223	NOT USED
C-224	GIRLS
C-225	NOT USED
C-226	BOYS
C-227	KITCHEN
C-228	TOILET
C-229	STORAGE
C-230	CLASSROOM
C-231	TOILET
C-232	TOILET
C-233	STAIRS
C-234	STORAGE
C-235	NOT USED
C-236	CLASSROOM
C-237	CLASSROOM
C-238	CORRIDOR
C-239	STORAGE
C-240	CLASSROOM
C-241	ELEVATOR
C-300	JANITOR

GIBRALTAR
DESIGN
ARCHITECTURE • ENGINEERING • INTERIOR DESIGN

PROJECT
FAIRVIEW ELEMENTARY SCHOOL RENOVATIONS

LOGANSPORT COMMUNITY SCHOOL CORPORATION
LOGANSPORT, INDIANA

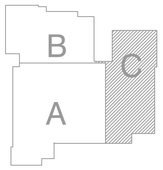

GIBRALTAR DESIGN
9102 N. Meridian St., Ste. 300
Indianapolis, IN 46260
Homepage www.GibraltarDesign.com
Email info@GibraltarDesign.com
Phone 317.580.5777 Fax 317.580.5778

PROJECT 20-157
DATE 06/18/21
COORDINATED BY PCB
DRAWN BY PCB/JVC
CHECKED BY DJW

DALE J. WAGNER REGISTERED NO. 19600171 STATE OF INDIANA ARCHITECT

COPYRIGHT NOTICE:
THE CONCEPTS, DESIGNS, PLANS, DETAILS, ETC., SHOWN ON THIS DOCUMENT ARE THE PROPERTY OF GIBRALTAR DESIGN AND WERE CREATED FOR USE ON THIS SPECIFIC PROJECT. NONE OF THIS INFORMATION SHALL BE USED BY ANY PERSON OR FIRM FOR ANY PURPOSE WITHOUT THE EXPRESS WRITTEN CONSENT OF GIBRALTAR DESIGN. THE OWNER MAY RETAIN COPIES FOR INFORMATION AND REFERENCE IN CONNECTION ONLY WITH THIS PROJECT.

REVISIONS

MARK	DATE	ISSUED FOR
AD-1	07/08/21	ADDENDUM NO. 1

DRAWING
UNIT "C" FIRST FLOOR ELECTRICAL LIGHTING PLAN

PROJECT
FAIRVIEW ELEMENTARY SCHOOL RENOVATIONS

© GIBRALTAR DESIGN

SHEET
E-106

Thursday, 7/8/2021 - 2:07 PM - LAST SAVED BY:JCHAMBERS
Y:\20-157 LOGANSPORT CSC - FAIRVIEW ES RENOVATIONS\20-157 DRAWINGS\09 ELEC\E-106.DWG

GENERAL NOTES:

1. FOR ADDITIONAL GENERAL ELECTRICAL NOTES, SEE GENERAL ELECTRICAL PROJECT NOTES ON SHEET E-001.
2. PROVIDE ALL OF THE LABOR AND MATERIAL TO PROVIDE THE NECESSARY ROUGH-INS AND RACEWAYS FOR ALL OF THE ACCESS CONTROL, SOUND SYSTEM AND TECHNOLOGY SYSTEMS DEVICES AND EQUIPMENT. SEE TECHNOLOGY DRAWINGS AND SPECIFICATIONS FOR LOCATIONS OF DEVICES, EQUIPMENT AND REQUIREMENTS.

ELECTRICAL PLAN NOTES:

(THESE NOTES APPLY TO THIS SHEET ONLY)

1. REINSTALL EXISTING CEILING MOUNTED DEVICES AND EQUIPMENT IN TO NEW CEILING.
2. CONNECT NEW EXHAUST FAN TO NEW OCCUPANCY SENSOR SERVING THIS ROOM UTILIZING THE EXISTING LIGHTING CIRCUIT SERVING THIS ROOM.
3. MODIFY EXISTING PANELBOARD AS NOTED ON THE PANEL SCHEDULE ON THE E-600 SERIES DRAWINGS.

ROOM LEGEND

ROOM NO.	ROOM NAME
A-137	KINDERGARTEN
A-138	STORAGE
A-139	TOILET
A-140	TOILET
A-141	TOILET
A-142	TOILET
A-143	STORAGE
A-144	KINDERGARTEN
A-145	CORRIDOR
A-146	VESTIBULE
A-147	ART
A-148	NOT USED
A-149	STORAGE
A-150	MAINTENANCE
A-151	GIRLS
A-152	BOYS
A-153	CORRIDOR

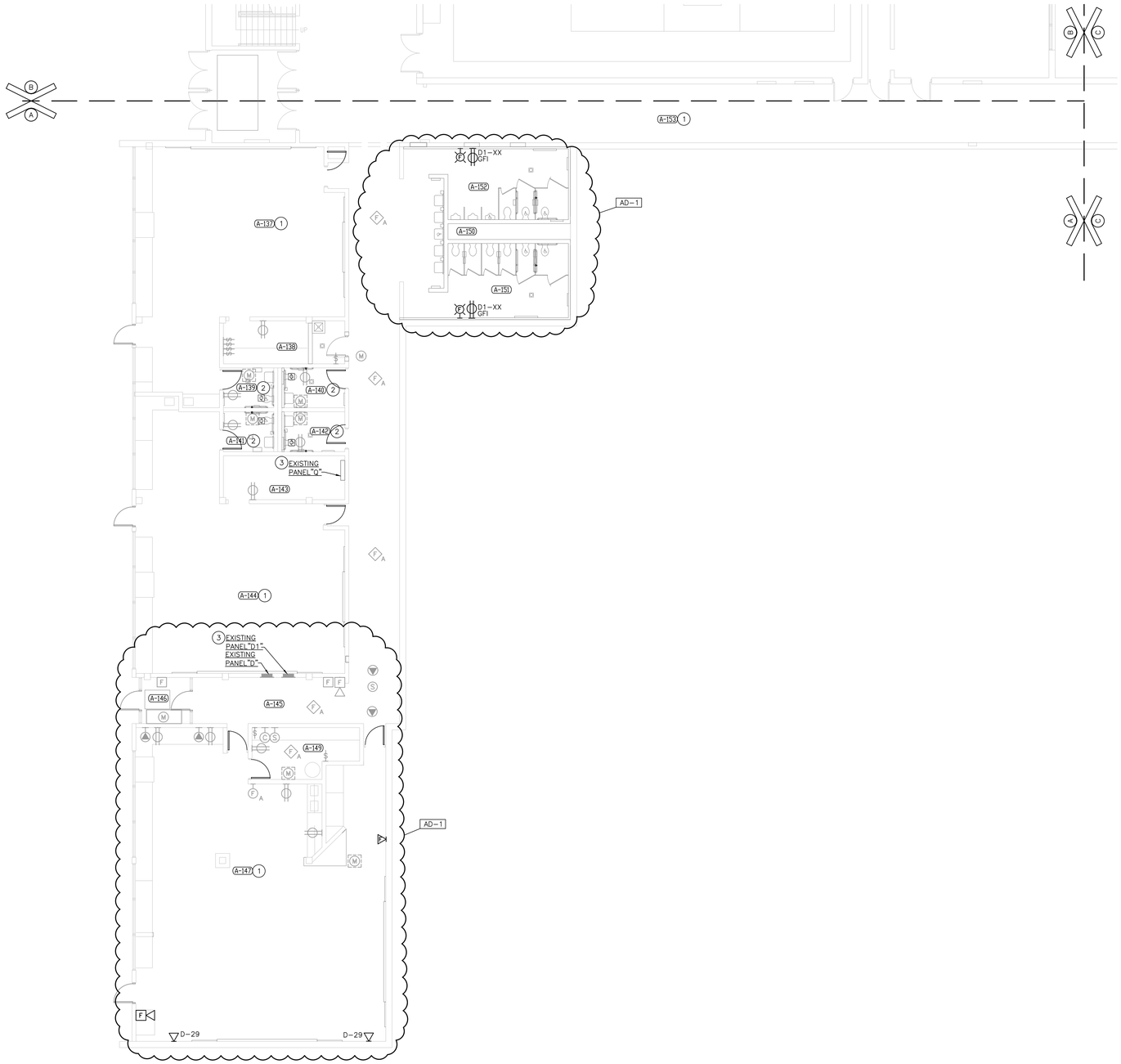

UNIT "A" LOWER LEVEL ELECTRICAL POWER PLAN

SCALE: 1/8" = 1'-0"

NORTH

GIBRALTAR DESIGN
ARCHITECTURE • ENGINEERING • INTERIOR DESIGN

PROJECT
FAIRVIEW ELEMENTARY SCHOOL RENOVATIONS

LOGANSPORT COMMUNITY SCHOOL CORPORATION
LOGANSPORT, INDIANA

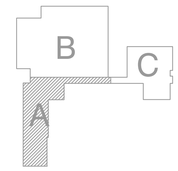

GIBRALTAR DESIGN
9102 N. Meridian St., Ste. 300
Indianapolis, IN 46260
Homepage www.GibraltarDesign.com
Email info@GibraltarDesign.com
Phone 317.580.5777 Fax 317.580.5778

PROJECT 20-157
DATE 06/18/21
COORDINATED BY PCB
DRAWN BY PCB/JVC
CHECKED BY DJW

DALE J. WAGNER REGISTERED NO. 19600171 STATE OF INDIANA ARCHITECT

COPYRIGHT NOTICE:
THE CONCEPTS, DESIGNS, PLANS, DETAILS, ETC, SHOWN ON THIS DOCUMENT ARE THE PROPERTY OF GIBRALTAR DESIGN AND WERE CREATED FOR USE ON THIS SPECIFIC PROJECT. NONE OF THIS INFORMATION SHALL BE USED BY ANY PERSON OR FIRM FOR ANY PURPOSE WITHOUT THE EXPRESS WRITTEN CONSENT OF GIBRALTAR DESIGN. THE OWNER MAY RETAIN COPIES FOR INFORMATION AND REFERENCE IN CONNECTION ONLY WITH THIS PROJECT.

REVISIONS

MARK	DATE	ISSUED FOR
AD-1	07/08/21	ADDENDUM NO. 1

DRAWING
UNIT "A" LOWER LEVEL ELECTRICAL POWER PLAN

PROJECT
FAIRVIEW ELEMENTARY SCHOOL RENOVATIONS

© GIBRALTAR DESIGN

SHEET
E-201

Thursday, 7/8/2021 - 11:28 AM - LAST SAVED BY:JCHAMBERS
Y:\20-157 LOGANSPORT CSC - FAIRVIEW ES RENOVATIONS\20-157 DRAWINGS\09 ELEC\E-201.DWG

GENERAL NOTES:

1. FOR ADDITIONAL GENERAL ELECTRICAL NOTES, SEE GENERAL ELECTRICAL PROJECT NOTES ON SHEET E-001.
2. PROVIDE ALL OF THE LABOR AND MATERIAL TO PROVIDE THE NECESSARY ROUGH-INS AND RACEWAYS FOR ALL OF THE ACCESS CONTROL, SOUND SYSTEM AND TECHNOLOGY SYSTEMS DEVICES AND EQUIPMENT. SEE TECHNOLOGY DRAWINGS AND SPECIFICATIONS FOR LOCATIONS OF DEVICES, EQUIPMENT AND REQUIREMENTS.

ELECTRICAL PLAN NOTES:

{THESE NOTES APPLY TO THIS SHEET ONLY}

1. REINSTALL EXISTING CEILING MOUNTED DEVICES AND EQUIPMENT IN TO NEW CEILING.
2. CONNECT NEW EXHAUST FAN TO OCCUPANCY SENSOR SERVING THIS ROOM WITH CIRCUIT INDICATED.
3. MODIFY EXISTING PANELBOARD AS NOTED ON THE PANEL SCHEDULE ON THE E-600 SERIES DRAWINGS.
4. CONNECT NEW RECEPTACLE TO EXISTING CIRCUIT THAT SERVED RECEPTACLE BEING REMOVED.
5. PROVIDE POWER CONNECTION FROM HP-2 ON ROOF.

ROOM LEGEND

ROOM NO.	ROOM NAME
B-100	GYM
B-101	CORRIDOR
B-112	BOYS
B-113	GIRLS
B-114	OFFICE
B-115	OFFICE
B-116	STORAGE
B-117	MAINTENANCE
B-118	STORAGE
B-119	STORAGE
B-124	STAIR
B-125	VESTIBULE
B-126	CORRIDOR
B-127	STORAGE
B-128	KINDERGARTEN
B-129	STORAGE
B-130	KINDERGARTEN
B-131	STORAGE
B-132	SPECIAL EDUCATION
B-133	VESTIBULE
B-134	STAIRS
B-135	FOYER
B-148	TOILET
B-154	CORRIDOR
B-155	STORAGE
B-156	STAGE
B-157	GENERAL STORAGE
B-158	CORRIDOR
B-159	VESTIBULE

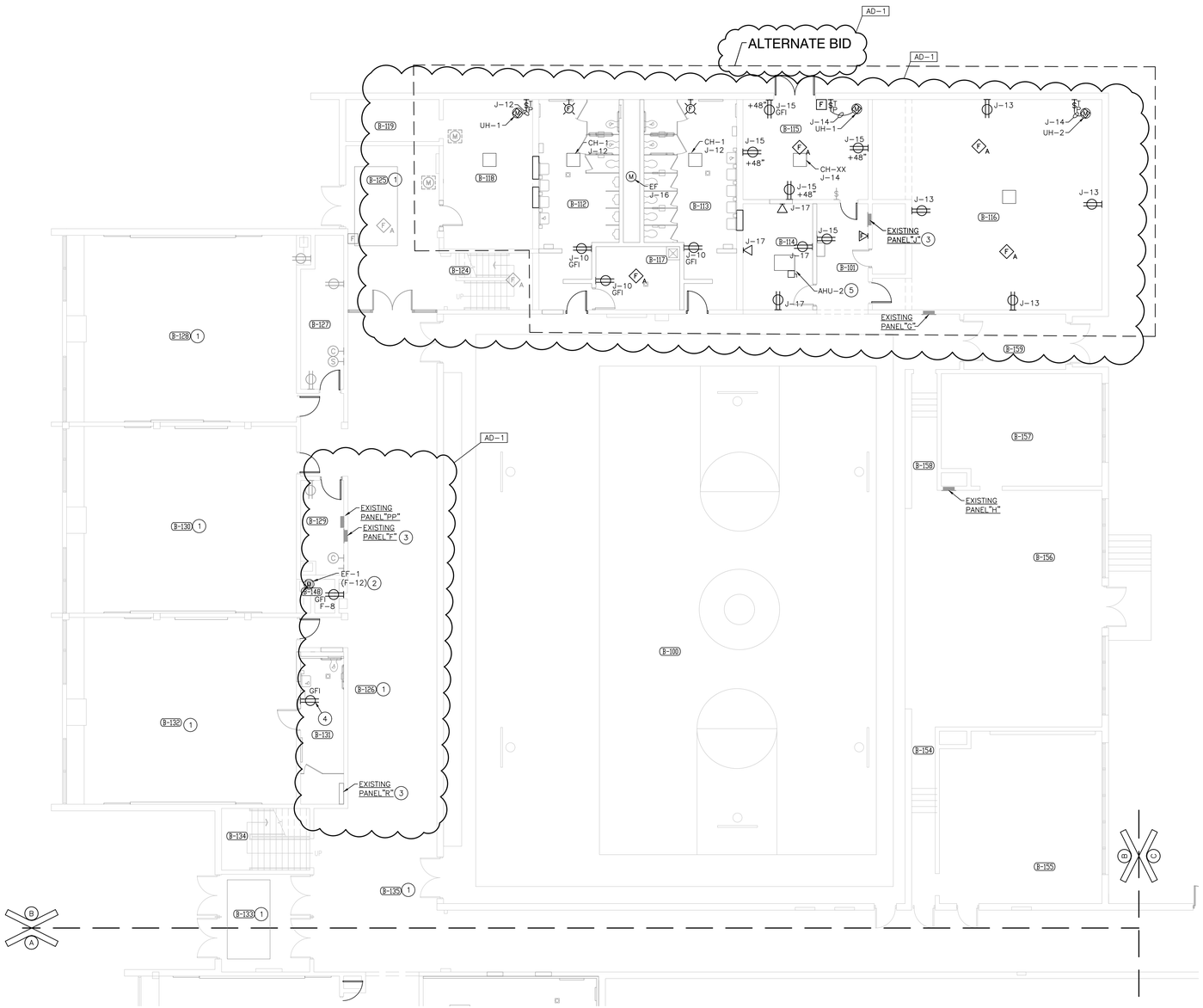

UNIT "B" LOWER LEVEL ELECTRICAL POWER PLAN

SCALE: 1/8" = 1'-0"

NORTH

GIBRALTAR DESIGN

ARCHITECTURE • ENGINEERING • INTERIOR DESIGN

PROJECT

FAIRVIEW ELEMENTARY SCHOOL RENOVATIONS

LOGANSPORT COMMUNITY SCHOOL CORPORATION
LOGANSPORT, INDIANA

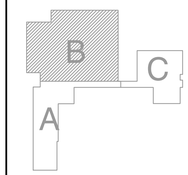

GIBRALTAR DESIGN
9102 N. Meridian St., Ste. 300
Indianapolis, IN 46260
Homepage www.GibraltarDesign.com
Email info@GibraltarDesign.com
Phone 317.580.5777 Fax 317.580.5778

PROJECT 20-157
DATE 06/18/21
COORDINATED BY PCB
DRAWN BY PCB/JVC
CHECKED BY DJW

DALE J. WAGNER REGISTERED NO. 19600171 STATE OF INDIANA ARCHITECT

COPYRIGHT NOTICE:
THE CONCEPTS, DESIGNS, PLANS, DETAILS, ETC, SHOWN ON THIS DOCUMENT ARE THE PROPERTY OF GIBRALTAR DESIGN AND WERE CREATED FOR USE ON THIS SPECIFIC PROJECT. NONE OF THIS INFORMATION SHALL BE USED BY ANY PERSON OR FIRM FOR ANY PURPOSE WITHOUT THE EXPRESS WRITTEN CONSENT OF GIBRALTAR DESIGN. THE OWNER MAY RETAIN COPIES FOR INFORMATION AND REFERENCE IN CONNECTION ONLY WITH THIS PROJECT.

REVISIONS

MARK	DATE	ISSUED FOR
AD-1	07/08/21	ADDENDUM NO. 1

DRAWING

UNIT "B" LOWER LEVEL ELECTRICAL POWER PLAN

PROJECT
FAIRVIEW ELEMENTARY SCHOOL RENOVATIONS

© GIBRALTAR DESIGN

SHEET
E-202

Thursday, 7/8/2021 - 11:30 AM - LAST SAVED BY:JCHAMBERS
Y:\20-157 LOGANSPORT CSC - FAIRVIEW ES RENOVATIONS\20-157 DRAWINGS\09 ELEC\E-202.DWG

GENERAL NOTES:

1. FOR ADDITIONAL GENERAL ELECTRICAL NOTES, SEE GENERAL ELECTRICAL PROJECT NOTES ON SHEET E-001.
2. PROVIDE ALL OF THE LABOR AND MATERIAL TO PROVIDE THE NECESSARY ROUGH-INS AND RACEWAYS FOR ALL OF THE ACCESS CONTROL, SOUND SYSTEM AND TECHNOLOGY SYSTEMS DEVICES AND EQUIPMENT. SEE TECHNOLOGY DRAWINGS AND SPECIFICATIONS FOR LOCATIONS OF DEVICES, EQUIPMENT AND REQUIREMENTS.

ELECTRICAL PLAN NOTES:

(THESE NOTES APPLY TO THIS SHEET ONLY)

1. REINSTALL EXISTING CEILING MOUNTED DEVICES AND EQUIPMENT IN TO NEW CEILING.
2. 3/4"C.-#10 AND 1-#10 GRD
3. PROVIDE NEW PANEL "EM". PROVIDE ALL LABOR AND MATERIAL TO INTERCEPT EXISTING BRANCH CIRCUITS FROM EXISTING PANEL "EM" AND EXTEND TO THE NEW PANEL "EM". SEE NEW POWER DISTRIBUTION DIAGRAM ON SHEET E-702 FOR NEW FEEDER INFORMATION.
4. PROVIDE A FEED THRU TYPE GFI DUPLEX RECEPTACLE TO PROTECT THE ADJACENT DUPLEX RECEPTACLE WITH USB CHARGING PORTS.
5. CONNECT NEW EXHAUST FAN TO OCCUPANCY SENSOR SERVING THIS ROOM WITH CIRCUIT INDICATED.
6. MODIFY EXISTING PANELBOARD AS NOTED ON THE PANEL SCHEDULE ON THE E-500 SERIES DRAWINGS.
7. RELOCATED FIRE ALARM SYSTEM REMOTE ANNUNCIATOR.

AD-1

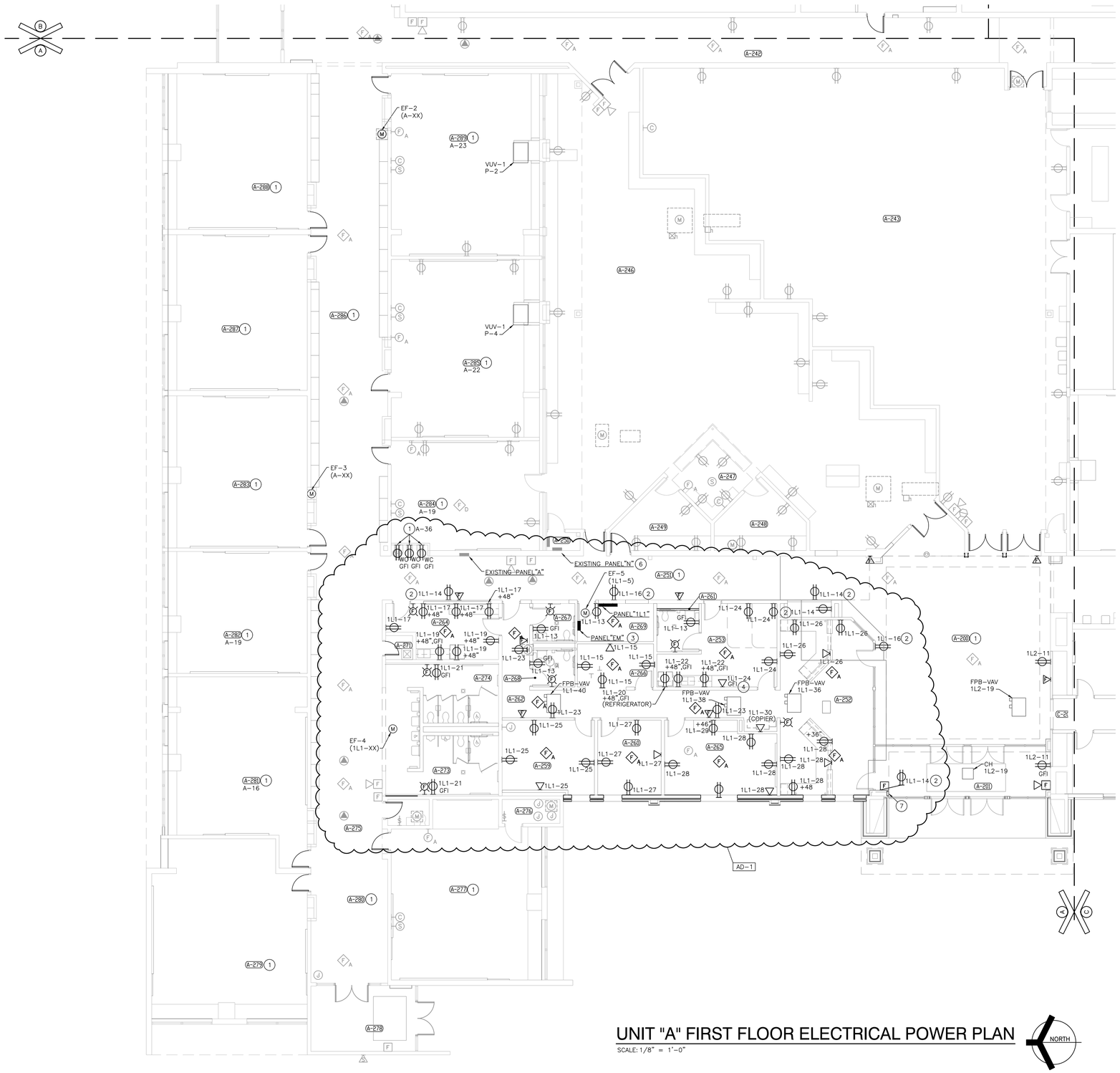

UNIT "A" FIRST FLOOR ELECTRICAL POWER PLAN

SCALE: 1/8" = 1'-0"

NORTH

ROOM LEGEND	
ROOM NO.	ROOM NAME
A-200	LOBBY
A-201	SECURE VESTIBULE
A-242	CORRIDOR
A-243	CAFETERIA
A-244	NOT USED
A-245	NOT USED
A-246	LIBRARY
A-247	OFFICE
A-248	WORKROOM
A-249	STORAGE
A-250	STORAGE
A-251	CORRIDOR
A-252	RECEPTION
A-253	CLINIC
A-259	PRINCIPAL
A-260	OFFICE
A-261	TOILET
A-262	CORRIDOR
A-263	NOT USED
A-264	WORKROOM
A-265	CONFERENCE
A-266	I.S.S.
A-267	TOILET
A-268	TOILET
A-269	STORAGE
A-270	NOT USED
A-271	MAINTENANCE
A-272	NOT USED
A-273	BOYS
A-274	GIRLS
A-275	FACULTY
A-276	STORAGE
A-277	LOUNGE
A-278	VESTIBULE
A-279	CLASSROOM
A-280	CORRIDOR
A-281	CLASSROOM
A-282	CLASSROOM
A-283	CLASSROOM
A-284	CLASSROOM
A-285	CLASSROOM
A-286	CORRIDOR
A-287	CLASSROOM
A-288	CLASSROOM
A-289	SPECIAL EDUCATION

GIBRALTAR DESIGN

ARCHITECTURE • ENGINEERING • INTERIOR DESIGN

PROJECT

FAIRVIEW ELEMENTARY SCHOOL RENOVATIONS

LOGANSPORT COMMUNITY SCHOOL CORPORATION
LOGANSPORT, INDIANA

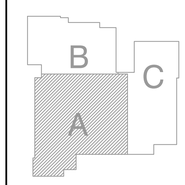

GIBRALTAR DESIGN
9102 N. Meridian St., Ste. 300
Indianapolis, IN 46260
Homepage www.GibraltarDesign.com
Email info@GibraltarDesign.com
Phone 317.580.5777 Fax 317.580.5778

PROJECT 20-157
DATE 06/18/21
COORDINATED BY PCB
DRAWN BY PCB/JVC
CHECKED BY DJW

DALE J. WACKER REGISTERED NO. 19600171 STATE OF INDIANA ARCHITECT

COPYRIGHT NOTICE:
THE CONCEPTS, DESIGNS, PLANS, DETAILS, ETC. SHOWN ON THIS DOCUMENT ARE THE PROPERTY OF GIBRALTAR DESIGN AND WERE CREATED FOR USE ON THIS SPECIFIC PROJECT. NONE OF THIS INFORMATION SHALL BE USED BY ANY PERSON OR FIRM FOR ANY PURPOSE WITHOUT THE EXPRESS WRITTEN CONSENT OF GIBRALTAR DESIGN. THE OWNER MAY RETAIN COPIES FOR INFORMATION AND REFERENCE IN CONNECTION ONLY WITH THIS PROJECT.

REVISIONS

MARK	DATE	ISSUED FOR
AD-1	07/08/21	ADDENDUM NO. 1

DRAWING

UNIT "A" FIRST FLOOR ELECTRICAL POWER PLAN

PROJECT
FAIRVIEW ELEMENTARY SCHOOL RENOVATIONS

© GIBRALTAR DESIGN

SHEET E-204

Thursday, 7/8/2021 - 11:32 AM - LAST SAVED BY:JCHAMBERS
Y:\20-157 LOGANSPORT CSC - FAIRVIEW ES RENOVATIONS\20-157 DRAWINGS\09 ELEC\E-204.DWG

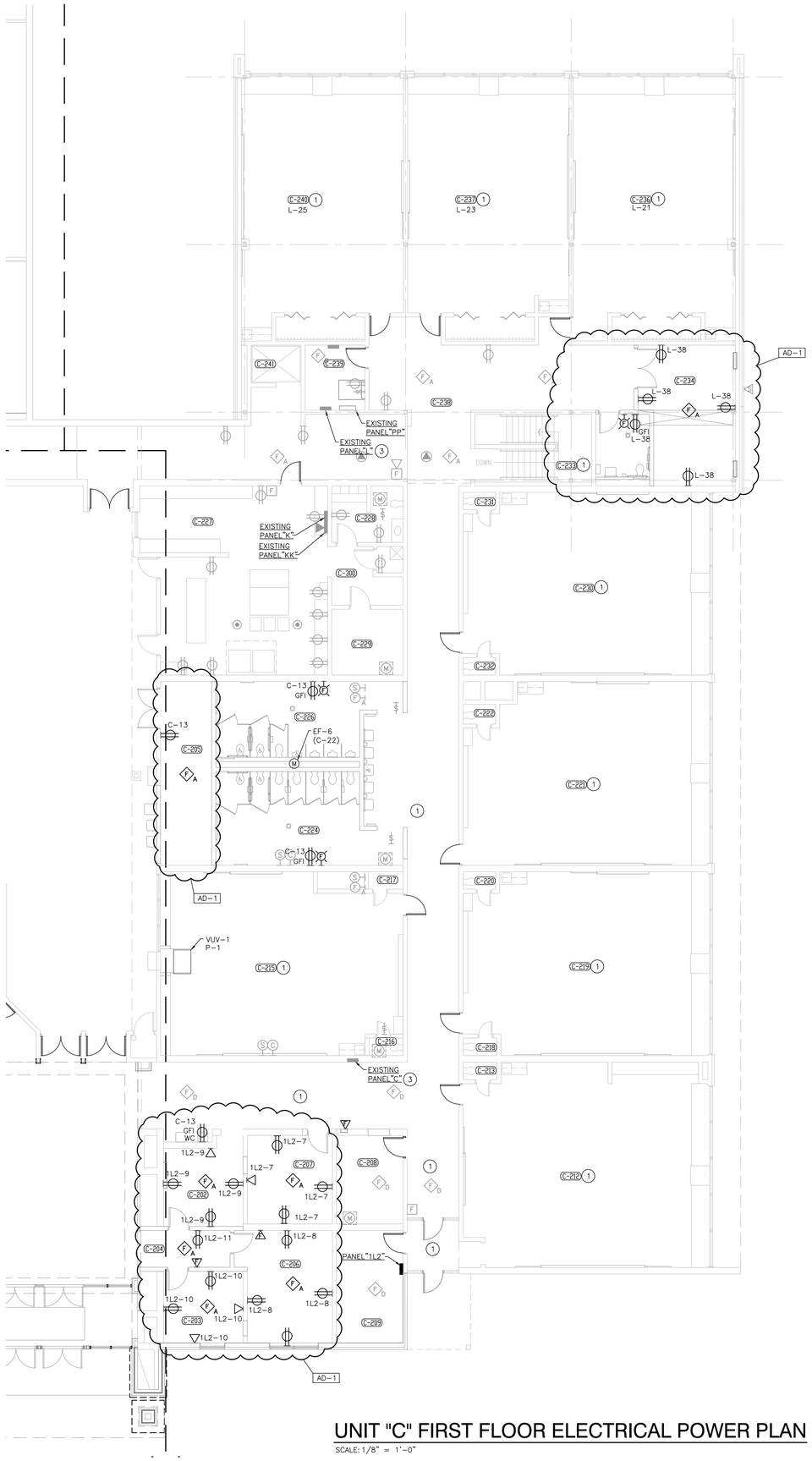

GENERAL NOTES:

1. FOR ADDITIONAL GENERAL ELECTRICAL NOTES, SEE GENERAL ELECTRICAL PROJECT NOTES ON SHEET E-001.
2. PROVIDE ALL OF THE LABOR AND MATERIAL TO PROVIDE THE NECESSARY ROUGH-INS AND RACEWAYS FOR ALL OF THE ACCESS CONTROL, SOUND SYSTEM AND TECHNOLOGY SYSTEMS DEVICES AND EQUIPMENT. SEE TECHNOLOGY DRAWINGS AND SPECIFICATIONS FOR LOCATIONS OF DEVICES, EQUIPMENT AND REQUIREMENTS.

ELECTRICAL PLAN NOTES:

(THESE NOTES APPLY TO THIS SHEET ONLY)

1. REINSTALL EXISTING CEILING MOUNTED DEVICES AND EQUIPMENT IN TO NEW CEILING.
2. CONNECT NEW EXHAUST FAN TO OCCUPANCY SENSOR SERVING THIS ROOM WITH CIRCUIT INDICATED.
3. MODIFY EXISTING PANELBOARD AS NOTED ON THE PANEL SCHEDULE ON THE E-600 SERIES DRAWINGS.

UNIT "C" FIRST FLOOR ELECTRICAL POWER PLAN

SCALE: 1/8" = 1'-0"

NORTH

ROOM LEGEND

ROOM NO.	ROOM NAME
C-201	NOT USED
C-202	OFFICE
C-203	OFFICE
C-204	CORRIDOR
C-205	STORAGE
C-206	CALM
C-207	SPEECH
C-208	CUST. OFFICE
C-209	STORAGE
C-210	NOT USED
C-211	NOT USED
C-212	CLASSROOM
C-213	TOILET
C-214	NOT USED
C-215	CLASSROOM
C-216	TOILET
C-217	MECHANICAL
C-218	TOILET
C-219	CLASSROOM
C-220	TOILET
C-221	CLASSROOM
C-222	TOILET
C-223	NOT USED
C-224	GIRLS
C-225	NOT USED
C-226	BOYS
C-227	KITCHEN
C-228	TOILET
C-229	STORAGE
C-230	CLASSROOM
C-231	TOILET
C-232	TOILET
C-233	STAIRS
C-234	STORAGE
C-235	NOT USED
C-236	CLASSROOM
C-237	CLASSROOM
C-238	CORRIDOR
C-239	STORAGE
C-240	CLASSROOM
C-241	ELEVATOR
C-300	JANITOR

GIBRALTAR
DESIGN
ARCHITECTURE • ENGINEERING • INTERIOR DESIGN

PROJECT
FAIRVIEW ELEMENTARY SCHOOL RENOVATIONS

LOGANSPORT COMMUNITY SCHOOL CORPORATION
LOGANSPORT, INDIANA

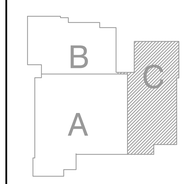

GIBRALTAR DESIGN
9102 N. Meridian St., Ste. 300
Indianapolis, IN 46260
Homepage www.GibraltarDesign.com
Email info@GibraltarDesign.com
Phone 317.580.5777 Fax 317.580.5778

PROJECT 20-157
DATE 06/18/21
COORDINATED BY PCB
DRAWN BY PCB/JVC
CHECKED BY DJW

DALE J. WAGNER REGISTERED NO. 19600171 STATE OF INDIANA ARCHITECT

COPYRIGHT NOTICE:
THE CONCEPTS, DESIGNS, PLANS, DETAILS, ETC., SHOWN ON THIS DOCUMENT ARE THE PROPERTY OF GIBRALTAR DESIGN AND WERE CREATED FOR USE ON THIS SPECIFIC PROJECT. NONE OF THIS INFORMATION SHALL BE USED BY ANY PERSON OR FIRM FOR ANY OTHER PROJECT WITHOUT WRITTEN AUTHORIZATION OF GIBRALTAR DESIGN. THE OWNER MAY RETAIN COPIES FOR INFORMATION AND REFERENCE IN CONNECTION ONLY WITH THIS PROJECT.

REVISIONS

MARK	DATE	ISSUED FOR
AD-1	07/08/21	ADDENDUM NO. 1

DRAWING
UNIT "C" FIRST FLOOR ELECTRICAL POWER PLAN

PROJECT
FAIRVIEW ELEMENTARY SCHOOL RENOVATIONS

© GIBRALTAR DESIGN

SHEET
E-206

Thursday, 7/8/2021 - 11:36 AM - LAST SAVED BY:PBROWN
Y:\20-157 LOGANSPORT CSC - FAIRVIEW ES RENOVATIONS\20-157 DRAWINGS\09 ELEC\E-206.DWG

FAIRVIEW ELEMENTARY SCHOOL PANELBOARD SCHEDULE

MARK & TYPE	REMARKS
"1L1" - SECTION 1 OF 2	TWO SECTION PANEL - BOTH SECTIONS SAME HEIGHT.
TYPE: SQ D NQ OR APPROVED EQUAL	BRANCH CIRCUITS SHALL BE CIRCUIT BREAKERS.
120/208V, 3 PH, 4W	CIRCUIT BREAKERS SHALL HAVE MINIMUM 22,000 AMP INTERRUPTING CAPACITY - TYPE QOB-BH.
400 AMP MAIN LUGS	
NEMA 1	
SURFACE MOUNTED	

DESCRIPTION	CIR	POLE	TRIP	LTS	REC	EQUIP	A	B	C	HEAT	A/C	FUTR	POLE	TRIP	CIR	DESCRIPTION
251,262 LIGHTS	1	1	20													
													1	20	2	A-251 LIGHTS
280 LIGHTS	3	1	20													
													1	20	4	A-253,261 LIGHS
267,268,273,274 LIGHTS	5	1	20													
													1	20	6	A-260,265 LIGHTS
264,266,269,271 LIGHTS	7	1	20													
													1	20	8	A-277 LIGHTS
259 LIGHTS	9	1	20													
													1	20	10	CANOPY LIGHTS (RA-2)
SPARE	11	1	20													
													1	20	12	SPARE
A-261,267,268,269 RECPS	13	1	20		0.54		0.54									
					0.36		0.36						1	20	14	A-251 RECPS
A-266 RECPS	15	1	20		0.54			0.54								
					0.36			0.36					1	20	16	A-251 RECPS
A-264 RECPS	17	1	20		0.54				0.54							
					0.36				0.36				1	20	18	A-251 RECPS
A-264 RECPS	19	1	20		0.54		0.54									
					1.50		1.50						1	20	20	A-253 RECP (REFRIGERATOR)
A-273,274 RECPS	21	1	20		0.36			0.36								
					0.36			0.36					1	20	22	A-253 RECPS
A-262 RECPS	23	1	20		0.72				0.72							
					0.90				0.90				1	20	24	A-253 RECPS
A-259 RECPS	25	1	20		1.50		1.50									
					1.50		1.50						1	20	26	A-252 RECPS
A-260 RECPS	27	1	20		1.50			1.50								
					1.50			1.50					1	20	28	A-252 RECPS
A-265 RECP	29	1	20		1.50				1.50							
					1.50				1.50				1	20	30	A-262 RECP (COPIER)
TIMECLOCK AND RELAY RA-1 AND RA-2 CONTROL	31	1	20			1.00	1.00									
													1	20	32	SPARE
SPARE	33	1	20													
													1	20	34	SPARE
SPARE	35	1	20													
													1	20	36	FPB-VAV,VAV
SPARE	37	1	20													
													1	20	38	FPB-VAV
SPARE	39	1	20													
													1	20	40	FPB-VAV
SPARE	41	1	20													
													1	20	42	SPARE
TOTAL CONNECTED LOAD (kVA)				4.00	20.40	1.00	8.74	8.60	8.06							
TOTAL DEMAND LOAD (kVA)				4.00	15.20	1.00										

FAIRVIEW ELEMENTARY SCHOOL PANELBOARD SCHEDULE

MARK & TYPE	REMARKS
"1L1" - SECTION 2 OF 2	TWO SECTION PANEL - BOTH SECTIONS SAME HEIGHT.
TYPE: SQ D NQ OR APPROVED EQUAL	BRANCH CIRCUITS SHALL BE CIRCUIT BREAKERS.
120/208V, 3 PH, 4W	CIRCUIT BREAKERS SHALL HAVE MINIMUM 22,000 AMP INTERRUPTING CAPACITY - TYPE QOB-BH.
400 AMP MAIN LUGS	
NEMA 1	
SURFACE MOUNTED	

DESCRIPTION	CIR	POLE	TRIP	LTS	REC	EQUIP	A	B	C	HEAT	A/C	FUTR	POLE	TRIP	CIR	DESCRIPTION
SPARE	43	1	20													
													1	20	44	SPARE
SPARE	45	1	20													
													1	20	46	SPARE
SPARE	47	1	20													
													1	20	48	SPARE
SPARE	49	1	20													
													1	20	50	SPARE
SPARE	51	1	20													
													1	20	52	SPARE
SPARE	53	1	20													
													1	20	54	SPARE
SPARE	55	1	20													
													1	20	56	SPARE
SPARE	57	1	20													
													1	20	58	SPARE
SPARE	59	1	20													
													1	20	60	SPARE
SPARE	61	1	20													
													1	20	62	SPARE
SPARE	63	1	20													
													1	20	64	SPARE
SPARE	65	1	20													
													1	20	66	SPARE
SPARE	67	1	20													
													1	20	68	SPARE
SPARE	69	1	20													
													1	20	70	SPARE
SPARE	71	1	20													
													1	20	72	SPARE
SPARE	73	1	20													
													1	20	74	SPARE
SPARE	75	1	20													
				2.00				2.00					2	30	76	PARKING LOT LIGHTS (RELAY RA-1)
SPARE	77	1	20													
				2.00					2.00						78	
PANEL "1L2"	79	3	100		1.80		1.80									
													3	125	80	RTU-A1
	81				1.98			1.98								
															82	
	83				0.54				0.54							
															84	

AD-1

FAIRVIEW ELEMENTARY SCHOOL PANELBOARD SCHEDULE

MARK & TYPE	REMARKS
"1L2"	BRANCH CIRCUITS SHALL BE CIRCUIT BREAKERS.
TYPE: SQ D OR APPROVED EQUAL	CIRCUIT BREAKER SHALL HAVE MINIMUM 22,000 AMP INTERRUPTING CAPACITY - TYPE QOB-VH
120/208V, 3 PH, 4W	
100 AMP MAIN LUGS	
NEMA 1	
SURFACE MOUNTED	

DESCRIPTION	CIR	POLE	TRIP	LTS	REC	EQUIP	A	B	C	HEAT	A/C	FUTR	POLE	TRIP	CIR	DESCRIPTION
214 LIGHTS	1	1	20													
													1	20	2	SPARE
202,204,206 LIGHTS	3	1	20													
													1	20	4	SPARE
203,205 LIGHTS	5	1	20													
													1	20	6	SPARE
C-207 RECPS	7	1	20		0.90		0.90									
					0.90		0.90						1	20	8	C-206 RECPS
C-202 RECPS	9	1	20		0.90			0.90								
					1.08			1.08					1	20	10	C-203 RECPS
C-200,204 RECPS	11	1	20		0.54				0.54							
													1	20	12	SPARE
SPARE	13	1	20													
													1	20	14	SPARE
SPARE	15	1	20													
													1	20	16	SPARE
SPARE	17	1	20													
													1	20	18	SPARE
FPB-VAV,VAV	19	1	20													
													1	20	20	SPARE
SPARE	21	1	20													
													1	20	22	SPARE
SPARE	23	1	20													
													1	20	24	SPARE
SPARE	25	1	20													
													1	20		SPARE
SPARE	27	1	20													
													1	20		SPARE
SPARE	29	1	20													
													1	20		SPARE
TOTAL CONNECTED LOAD (kVA)					4.32		1.80	1.98	0.54							
TOTAL DEMAND LOAD (kVA)					4.32											

FAIRVIEW ELEMENTARY SCHOOL PANELBOARD SCHEDULE

MARK & TYPE	REMARKS
"D"	EXISTING SQUARE D PANELBOARD
TYPE: EXISTING SQUARE D	**PROVIDE SIX (6) 1P-20 AMP CIRCUIT BREAKERS (CIRCUITS 19,21,23,25,27 AND 29) IN SIX (6) 1P-SPACES**
120/208V, 3 PH, 4W	**(CIRCUITS 19,21,23,25,27 AND 29)**
100 AMP MAIN LUGS	
NEMA 1	
FLUSH MOUNTED	INSTALLED 09/27/1982

DESCRIPTION	CIR	POLE	TRIP	LTS	REC	EQUIP	A	B	C	HEAT	A/C	FUTR	POLE	TRIP	CIR	DESCRIPTION
SPACE	1	1														
													1	20	2	
SPACE	3	1														
													1	20	4	
SPACE	5	1														
													1	20	6	
SPARE	7	1	20													
													1	20	8	
	9	1	20													
													2	20	10	
	11	1	20													
															12	
	13	1	20													
													3	20	14	
	15	2	20													
															16	
	17															
													1		18	
SPARE	**19**	**1**	**20**													
													1		20	
SPARE	**21**	**1**	**20**													
													2	30	22	144 RECP (KILN)
SPARE	**23**	**1**	**20**													
															24	
SPARE	**25**	**1**	**20**													
													3		26	KILN
SPARE	**27**	**1**	**20**													
															28	
SPARE	**29**	**1**	**20**													
															30	
TOTAL CONNECTED LOAD (kVA)																
TOTAL DEMAND LOAD (kVA)																

FAIRVIEW ELEMENTARY SCHOOL PANELBOARD SCHEDULE

MARK & TYPE	REMARKS
"B"	EXISTING SQUARE D PANELBOARD
TYPE: EXISTING SQUARE D	ROOM: 294
120/208V, 3 PH, 4W	**PROVIDE TWO (2) 1P-20 AMP CIRCUIT BREAKERS (CIRCUITS 26 AND 29) IN TWO (2) EXISTING 1P-SPACES**
100 AMP MAIN LUGS	**CIRCUITS 26 AND 29) AND PROVIDE ONE (1) 2P-30 AMP CIRCUIT BREAKER (CIRCUIT38.30) IN TWO (2)**
NEMA 1	**1P-SPACES. (CIRCUITS 28 AND 30)**
SURFACE MOUNTED	09/29/1982

DESCRIPTION	CIR	POLE	TRIP	LTS	REC	EQUIP	A	B	C	HEAT	A/C	FUTR	POLE	TRIP	CIR	DESCRIPTION
291 LIGHTS	1	1	20													
													1	20	2	293 LIGHTS
291,301 RECPS	3	1	20													
													1		4	HALL 292 UNIT HEATER
WATER COOLER	5	1	20													
													1	20	6	292 RECPS
OUTSIDE LIGHTS	7	1	20													
													1	20	8	292 LIGHTS
292 RECPS AND WALL HEATER	9	1	20													
													1	20	10	242 LIGHTS
293,297 RECPS	11	1	20													
													2	30	12	EXISTING 220 RECP
295,296 RECPS	13	1	20													
															14	
SPARE	15	1	20													
													1	20	16	293,295,297 RECPS
SPACE	17	1														
													1	20	18	EF-34
291 RECPS	19	1	20													
													1	20	20	294 LIGHTS
291,293 RECPS	21	1	20													
													2	20	22	EXISTING 220 RECP
HALL RECPS	23	1	20													
															24	
295,296 LIGHTS	25	1	20													
													1	**20**	**26**	**ROOF RECP**
297 LIGHTS	27	1	20													
													2	**30**	**28**	**HP-1**
SPARE	**29**	**1**	**20**													
															30	
TOTAL CONNECTED LOAD (kVA)																
TOTAL DEMAND LOAD (kVA)																

FAIRVIEW ELEMENTARY SCHOOL PANELBOARD SCHEDULE

MARK & TYPE	REMARKS
"EM"	BRANCH CIRCUITS SHALL BE CIRCUIT BREAKERS.
TYPE: SQ D OR APPROVED EQUAL	CIRCUIT BREAKER SHALL HAVE MINIMUM 22,000 AMP INTERRUPTING CAPACITY - TYPE QOB-VH
120/208V, 3 PH, 4W	INTERECEPT EXISTING CIRCUITS FROM EXISTING PANEL "EM" SERVING EXISTING LIGHTING FIXTURES,
100 AMP MAIN LUGS	WIRING DEVICES, EQUIPMENT, ETC. AND EXTEND TO NEW PANEL "EM".
NEMA 1	
SURFACE MOUNTED	

DESCRIPTION	CIR	POLE	TRIP	LTS	REC	EQUIP	A	B	C	HEAT	A/C	FUTR	POLE	TRIP	CIR	DESCRIPTION
FIRST FLOOR EXIT LIGHTS	1	1	20													
													1	20	2	DESK RECPS
FIRST FLOOR VESTIBULE LIGHTS	3	1	20													
													1	20	4	SOUND CONSOLE RECP
FIRST FLOOR EMERGENCY LIGHTS	5	1	20													
													1	20	6	CLOCK
LOWER LEVEL EXIT LIGHTS	7	1	20													
													1	20	8	ELEVATOR PIT LIGHTS
VESTIBULE AND GYM LIGHTS	9	1	20													
													1	20	10	FIRE ALARM PANEL
LOWER LEVEL EMERGENCY LIGHTS	11	1	20													
													1	20	12	171 TELEPHONE EQUIPMENT BOARD RECPS
??	13	1	20													
													1	20	14	SPARE
FACULTY WORKROOM RECP (COPIER)	15	2	20													
													1	20	16	SPARE
	17															
													1	20	18	SPARE
SPARE	19	1	20													
													1	20	20	SPARE
SPARE	21	1	20													
													1	20	22	SPARE
SPARE	23	1	20													
													1	20	24	SPARE
TOTAL CONNECTED LOAD (kVA)																
TOTAL DEMAND LOAD (kVA)																

FAIRVIEW ELEMENTARY SCHOOL LIGHTING FIXTURE SCHEDULE

TYPE	MANUFACTURERS	VOLTAGE	LIGHT SOURCE	LUMENS	DEGREE K.	WATTAGE	DIMMING	MOUNTING	DESCRIPTION
L-1	METALUX 14GR-LD5-40-A125-UNV-L840-CD1-PAF-EQ-CLIP-U COLUMBIA LJT14-40MWG-FSA12125-EU-PAF-EQCLIP LITHONIA GTL-4-40L-A12125-EZ1-LP840-LATC-PAF	120/277	LED	4000 (4045/ 4222/ 3938.5)	4000	38.8/38/ 40.1	NONE	GRID	1X4 RECESSED GRID MOUNTED LED LENS TROFFER TYPE LIGHTING FIXTURE WITH EARTHQUAKE CLIPS, ACRYLIC LENS (0.125 MINIMUM THICKNESS) AND MULTI-VOLT LED DRIVER.
L-1E	METALUX 14GR-LD5-40-A125-UNV-L840-CD1-PAF-EQ-CLIP-U-EL14WSD COLUMBIA LJT14-40MWG-FSA12125-EU-PAF-EQCLIP-ELL14SD LITHONIA GTL-4-33L-A12125-EZ1-LP840-LATC-PAF-EL14LSD	120/277	LED	4000 (4045/ 4222/ 3938.5)	4000	38.8/38/ 40.1	NONE	GRID	1X4 RECESSED GRID MOUNTED LED LENS TROFFER TYPE LIGHTING FIXTURE WITH EARTHQUAKE CLIPS, ACRYLIC LENS (0.125 MINIMUM THICKNESS). MULTI-VOLT LED DRIVER AND INTEGRAL EMERGENCY BATTERY UNIT WITH SELF-DIAGNOSTIC FEATURE.
L-2	METALUX SB24CZ-LD5-30S-UNV-L840-CD1-EQ-CLIP-PAF COLUMBIA LCAT24-40VWG-ED1-U-EQCLIP-PAF LITHONIA 2BLTBA4-30L-ADP-EZ1-LP840-EQCLIP-PAF	MVOLT	LED	3000 (3132/ 3267/3009/ XXXX)	4000	21.6/28/ 23.26/XX	0-10V 1% DIMMING	GRID	2X4 RECESSED GRID MOUNTED DIRECT/INDIRECT LED TYPE LIGHTING FIXTURE WITH EARTHQUAKE CLIPS AND MULTI-VOLT LED DIMMING DRIVER. FIXTURE SHALL BE PROVIDED WITH BOTTOM ACCESS.
L-2E	METALUX SB24CZ-LD5-30S-UNV-L840-CD1-EQ-CLIP-PAF-EL14WSD COLUMBIA LCAT24-40VWG-ED1-U-EQCLIP-PAF-ELL14SD LITHONIA 2BLTBA4-30L-ADP-EZ1-LP840-EQCLIP-PAF-EL14SD	MVOLT	LED	3000 (3132/ 3267/3009/ XXXX)	4000	21.6/28/ 23.26/XX	0-10V 1% DIMMING	GRID	2X4 RECESSED GRID MOUNTED DIRECT/INDIRECT LED TYPE LIGHTING FIXTURE WITH EARTHQUAKE CLIPS, ACRYLIC LENS (0.125 MINIMUM THICKNESS). MULTI-VOLT LED DIMMING DRIVER AND INTEGAL EMERGENCY BATTERY UNIT WITH SELF-DIAGNOSTIC FEATURE. FIXTURE SHALL BE PROVIDED WITH BOTTOM ACCESS.
L-3	METALUX SB24CZ-LD5-50S-UNV-L840-CD1-EQ-CLIP-PAF COLUMBIA LCAT24-40MLG-ED1-U-EQCLIP-PAF LITHONIA 2BLT4BA-48L-ADP-EZ1-LP840-EQCLIP-PAF	MVOLT	LED	4800 (5190/ 4990/ 4971.99)	4000	40.7/39/ 38	0-10V 1% DIMMING	GRID	2X4 RECESSED GRID MOUNTED DIRECT/INDIRECT LED TYPE LIGHTING FIXTURE WITH EARTHQUAKE CLIPS AND MULTI-VOLT LED DIMMING DRIVER. FIXTURE SHALL BE PROVIDED WITH BOTTOM ACCESS.
L-3E	METALUX SB24CZ-LD5-50S-UNV-L840-CD1-EQ-CLIP-PAF-EL14WSD COLUMBIA LCAT24-40ML-G-ED1-U-EQCLIP-PAF-ELL14SD LITHONIA 2BLTBA4-48L-ADP-EZ1-LP840-EQCLIP-PAF-EL14SLSD	MVOLT	LED	4800 (5190/ 4990/ 4971.99/ XXXX)	4000	40.7/39/ 38/XX	0-10V 1% DIMMING	GRID	2X4 RECESSED GRID MOUNTED DIRECT/IDIRECT LED TYPE LIGHTING FIXTURE WITH EARTHQUAKE CLIPS, ACRYLIC LENS (0.125 MINIMUM THICKNESS). MULTI-VOLT LED DIMMING DRIVER AND INTEGRAL EMERGENCY BATTERY UNIT WITH SELF-DIAGNOSTIC FEATURE. FIXTURE SHALL BE PROVIDED WITH BOTTOM ACCESS.
L-4	METALUX SB24CZ-LD5-60S-UNV-L840-CD1-EQ-CLIP-PAF COLUMBIA LCAT24-40VL-G-ED1-U-EQCLIP-PAF LITHONIA 2BLTBA4-60L-ADP-EZ1-LP840-EQCLIP-PAF	MVOLT	LED	6000 (6221/7321 /6112)	4000	52.2/59/ 47.59	0-10V 1% DIMMING	GRID	2X4 RECESSED GRID MOUNTED DIRECT/INDIRECT LED TYPE LIGHTING FIXTURE WITH EARTHQUAKE CLIPS AND MULTI-VOLT LED DIMMING DRIVER. FIXTURE SHALL BE PROVIDED WITH BOTTOM ACCESS.
L-4E	METALUX SB24CZ-LD5-60S-UNV-L840-CD1-EQ-CLIP-PAF-EL14WSD COLUMBIA LCAT24-40VL-G-ED1-U-EQCLIP-PAF-ELL14SD LITHONIA 2BLTBA4-60L-ADP-EZ1-LP840-EQCLIP-PAF-EL14SLSD	MVOLT	LED	6000 (6221/7321 /6112)	4000	52.2/44/ 47.59	0-10V	GRID	2X4 RECESSED GRID MOUNTED DIRECT/IDIRECT LED TYPE LIGHTING FIXTURE WITH EARTHQUAKE CLIPS, ACRYLIC LENS (0.125 MINIMUM THICKNESS). MULTI-VOLT LED DRIVER AND INTEGRAL EMERGENCY BATTERY UNIT WITH SELF-DIAGNOSTIC FEATURE. FIXTURE SHALL BE PROVIDED WITH BOTTOM ACCESS.
L-5	METALUX 22CZ-LD5-44S-UNV-L840-CD1-EQ-CLIP-PAF COLUMBIA LCAT22-40VLG-ED1-U-EQCLIP-PAF LITHONIA 2BLTBA2-40L-ADP-EZ1-LP840-EQCLIP-PAF	MVOLT	LED	4000 (4091/4466 /4102)	4000	36.4/39/ 31	0-10V	GRID	2X2 RECESSED GRID MOUNTED DIRECT/INDIRECT LED TYPE LIGHTING FIXTURE WITH EARTHQUAKE CLIPS AND MULTI-VOLT LED DIMMING DRIVER.
L-5E	METALUX 22CZ-LD5-44S-UNV-L840-CD1-EQ-CLIP-PAF COLUMBIA LCAT22-40VLG-ED1-U-EQCLIP-PAF LITHONIA 2BLTBA2-40L-ADP-EZ1-LP840-EQCLIP-PAF	MVOLT	LED	4000 (4091/4466 /4102)	4000	36.4/39/ 31	0-10V	GRID	2X2 RECESSED GRID MOUNTED DIRECT/INDIRECT LED TYPE LIGHTING FIXTURE WITH EARTHQUAKE CLIPS AND MULTI-VOLT LED DIMMING DRIVER.
L-6	METALUX 24GR-LD5-40-A125-CD1-PAF-EQ-CLIP-U-PAF COLUMBIA LJT24-40LWG-FSA12125-EDU-EQCLIP-PAF LITHONIA 2GTL-4-40L-A12125-EZ1-LP840-EQCLIP-PAF	MVOLT	LED	4000 (4294/ 4334/4505	4000	34.6/34/ 30.8	0-10V 1% DIMMING	GRID	2X4 RECESSED GRID MOUNTED LED LENS TROFFER TYPE LIGHTING FIXTURE WITH EARTHQUAKE CLIPS, ACRYLIC LENS (0.125 MINIMUM THICKNESS) AND MULTI-VOLT LED DIMMING DRIVER.
L-6E	METALUX 14GR-LD5-40-A125-UNV-L840-CD1-PAF-EQ-CLIP-U-EL14WSD COLUMBIA LJT14-40LWG-FSA12125-EU-PAF-EQCLIP-ELL14SD LITHONIA GTL-4-40L-A12125-EZ1-LP840-LATC-PAF-	120/277	LED	4000 (4294/ 4334/4505	4000	34.6/34/ 30.8	0-10V 1% DIMMING	GRID	2X4 RECESSED GRID MOUNTED LED LENS TROFFER TYPE LIGHTING FIXTURE WITH EARTHQUAKE CLIPS, ACRYLIC LENS (0.125 MINIMUM THICKNESS). MULTI-VOLT LED DIMMING DRIVER AND INTEGRAL EMERGENCY BATTERY UNIT WITH SELF-DIAGNOSTIC FEATURE.
L-7	METALUX SB24CZ-LD5-30S-UNV-L840-CD1-PAF COLUMBIA LCAT24-40VWG-ED1-U-PAF LITHONIA 2BLTBA4-30L-ADP-EZ1-LP840--PAF	MVOLT	LED	3000 (3132/ 3267/3009/ XXXX)	4000	21.6/28/ 23.26/XX	0-10V 1% DIMMING	DRYWALL/ GYP BOARD	2X4 RECESSED MOUNTED FLANGED DIRECT/INDIRECT LED TYPE LIGHTING FIXTURE WITH DRYWALL MOUNTIGN KIT AND MULTI-VOLT LED DIMMING DRIVER. FIXTURE SHALL BE PROVIDED WITH BOTTOM ACCESS.
L-8	METALUX 22CZ-LD5-44S-UNV-L840-CD1-DF-22W-U-PAF COLUMBIA LCAT22-40VLG-ED1-U-FK22-PAF LITHONIA 2BLTBA2-40L-ADP-EZ1-LP840-DGA22-PAF	MVOLT	LED	4000 (4091/4466 /4102)	4000	36.4/39/ 31	0-10V	DRYWALL/ GYP BOARD	2X2 RECESSED MOUNTED FLANGEDDIRECT/INDIRECT LED TYPE LIGHTING FIXTURE WITH MULTI-VOLT LED DIMMING DRIVER.
L-9	METALUX SNLED-LD1-28-LW COLUMBIA MPS4-40HL-CW-EDU-CSHC LITHONIA ZL1D-L48-5000LM-FST-MVOLT-40K-80CRI	120/277	LED	2800	4000	33	NONE	SURFACE	4' SURFACE MOUNTED INDUSTRIAL LIGHTING FIXTURE WITH LENSED AND WIDE DISTRIBUTION
L-10E	HALO PD6-30-D010-PDM6A-840-61V-C-EM LITHONIA LDN6-40/30-L06AR-LSS-MVOLT-EZ10-ELRSD PRESCOLITE LTR-6RD-H-ML-30L-DM1/LTR-6RD-MK-40K-8-MD-BSL17C-C2ST	MVOLT	LED	2963/ 3033.9	4000	36.4/34.69	0-10V	RECESSED	6" ROUND RECESSED MOUNTED DOWNLIGHT WITH CLEAR ALZAK REFLECTOR, MULTI-VOLT LED DIMMING DRIVER AND INTEGRAL BATTERY UNIT WITH SELF DIAGNOSTIC FEATURE. UL LISTED FOR DAMP LOCATIONS.
L-11	LUMENWERX VIA3RR-HLO-LED-90-750-40-4FT-UNV-D-1-DTR-W FINELITE HP4-R-D-6'-TL750LM/FT-840-F-96LG-120-SC-10%-C1-FE-SW (7 WATTS A FOOT) PINNACLE ARCHITECTURAL LIGHTING EV3D-A-840VHO-6-FL-U-OL2-1-W	MVOLT	LED	750/FT	4000	9.9/FT	0-10V	GRID	3" X 6' RECESSED FLANGED MOUNTED LINEAR LIGHTING FIXTURE WITH FROSTED WHITE LENS.
L-12	LUMENWERX VIA3RF-HLO-LED-90-1000-40-4FT-UNV-D1-1-TB-W FINELITE HP4-R-D-4'-TL1000LM/FT-840-F-96LG-120-SC-10%-C1-FE-SW (10 WATTS A FOOT) PINNACLE ARCHITECTURAL LIGHTING EV3D-A-840-4G-U-OL2-1-W	MVOLT	LED	1000/FT	4000	9.9/FT	0-10V	GRID	3" X 4' RECESSED GRID MOUNTED LINEAR LIGHTING FIXTURE WITH FROSTED WHITE LENS.
L-12E	LUMENWERX VIA3RF-HLO-LED-90-1000-40-4FT-UNV-D1-1EB-TB-W FINELITE HP4-R-D-4'-TL1000LM/FT-840-F-96LG-120-SC-10%-C1-FE-SW (10 WATTS A FOOT)-EM PINNACLE ARCHITECTURAL LIGHTING EV3D-A-840-4G-U-OL2-1-W-EM	MVOLT	LED	1000/FT	4000	9.9/FT	0-10V	GRID	3" X 4' RECESSED GRID MOUNTED LINEAR LIGHTING FIXTURE WITH FROSTED WHITE LENS. PROVIDE WITH INTEGRAL EMERGENCY BATTERY UNIT WITH NI-CAD BATTERY.
L-13E	METALUX 4SWLED-LD4-36SL-LW-UNV-L840-HCD1-SVPD1-U COLUMBIA ESL-4-40-HL-FAW-EDU-ELL14-NXOS LITHONIA WL4-40L-EZ1-LP840-MSD7	MVOLT	LED	5322	4000	42	NONE	WALL	4' WALL MOUNTED LIGHTING FIXTURE WITH 0-10 VOLT NON-DIMMING DRIVER, INTEGRAL OCCUPANCY SENSOR AND INTEGRAL BATTERY UNIT WITH SELF DIAGNOSTICS UNIT. FIXTURE SHALL BE ILLUMINATED AT 50 PERCENT AT ALL TIMES AND INCREASE TO 100 PERCENT WHEN IT SENSES OCCUPANCY. (STAIRS)
S-1	LUMARK PRV-PA2B-740-U-T4W-HSS-CBA LITHONIA DSX1-LED-P4-50K-T4M-MVOLT-RPA-HS-CBA HUBBELL VPL-80L-180-4K7-4F-UNV-AD3-BC-CBA/RTS-B-25-A-1-XXX	UNIV (120/277)	LED	19431/ 14182/ 26575	4000	151/125/ 235	NONE	POLE MOUNTED	POLE ARM MOUNTED LED SITE LIGHTING FIXTURE WITH TYPE IV LIGHT DISTRIBUTION WITH HOUSE SIDE SHIELD MOUNTED ON A 25'-0" ROUND TAPERED STEEL POLE. COLOR AND FINISH TO BE SELCTED BY THE ARCHITECT.
X-1	SURE-LITES CX71G-SD DUAL LITE SESG-BN-E-I LITHONIA LES1G-ELN-SD	120/277	LED			1	NONE	SURFACE	SURFACE MOUNTED DIE CAST ALUMINUM EXIT SIGN WITH SINGLE STENCIL FACE, GREEN LETTERS (ARROWS AS INDICATED ON DRAWINGS), NI-CAD BATTERY AND SELF DIAGNOSTICS FEATURE.
X-2	SURE-LITES CX72G-SD DUAL LITE SEDG-BN-E1 LITHONIA LES2G-ELN-SD	120/277	LED			1	NONE	SURFACE	SURFACE MOUNTED DIE CAST ALUMINUM EXIT SIGN WITH DOUBLE STENCIL FACE, GREEN LETTERS (ARROWS AS INDICATED ON DRAWINGS), NI-CAD BATTERY AND SELF DIAGNOSTICS FEATURE.

AD-1

AD-1

RELAY SCHEDULE

MARK & TYPE	ITEM	CONTROLLED CIRCUIT(S)	COIL CKT.	COIL VOLT	ROOM NO.	CONTACTS	SELECTOR SWITCH	CONTROL	SEE NOTES
RA-1 ASCO #91822031C	CANOPY LIGHTS	1L1-10	1L1-31	120	A-269	N.O.	HOA	TIMECLOCK	1,2,4,5,6,7,8
RA-2 ASCO #91822031C	PARKING LOT LIGHTS	1L1-76,78	1L1-31	120	A-269	N.O.	HOA	TIMECLOCK	1,2,4,5,6,7,8

NOTES:
1. FURNISH NEMA 1 ENCLOSURE WITH HINGED COVER UNLESS OTHERWISE NOTED.
2. ELECTRICALLY HELD.
3. MECHANICALLY HELD.
4. PROVIDE SELECTOR SWITCH IN RELAY ENCLOSURES WITH LOOP AND BRIDLE STRAPS FROM MAIN DEPARTMENT TO HINGED COVER FOR SELECTOR SWITCHES.
5. FURNISH FUSE PROTECTION FOR COIL CIRCUIT.
6. ACCESSORY 47 TWO WIRE CONTROLS.
7. ALL RELAYS AND SELECTOR SWITCHES SHALL BE PREWIRED BY MANUFACTURER.
8 PROVIDE RELAYS RA-1 AND RA-2 IN SINGLE S641 ENCLOSURE.

GIBRALTAR
DESIGN
ARCHITECTURE • ENGINEERING • INTERIOR DESIGN

PROJECT
FAIRVIEW ELEMENTARY SCHOOL RENOVATIONS

LOGANSPORT COMMUNITY SCHOOL CORPORATION
LOGANSPORT, INDIANA

GIBRALTAR DESIGN
9102 N. Meridian St., Ste. 300
Indianapolis, IN 46260
Homepage www.GibraltarDesign.com
Email info@GibraltarDesign.com
Phone 317.580.5777 Fax 317.580.5778

PROJECT 20-157
DATE 06/18/21
COORDINATED BY PCB
DRAWN BY PCB/JVC
CHECKED BY DJW

DALE J. WAGNER REGISTERED NO. 19600171 STATE OF INDIANA ARCHITECT

COPYRIGHT NOTICE:
THE CONCEPTS, DESIGNS, PLANS, DETAILS, ETC, SHOWN ON THIS DOCUMENT ARE THE PROPERTY OF GIBRALTAR DESIGN AND WERE CREATED FOR USE ON THIS SPECIFIC PROJECT. NONE OF THIS INFORMATION SHALL BE USED BY ANY PERSON OR FIRM FOR ANY PURPOSE WITHOUT THE EXPRESS WRITTEN CONSENT OF GIBRALTAR DESIGN. THE OWNER MAY RETAIN COPIES FOR INFORMATION AND REFERENCE IN CONNECTION ONLY WITH THIS PROJECT.

REVISIONS

MARK	DATE	ISSUED FOR
AD-1	07/08/21	ADDENDUM NO. 1

DRAWING
ELECTRICAL SCHEDULES

PROJECT
FAIRVIEW ELEMENTARY SCHOOL RENOVATIONS

© GIBRALTAR DESIGN

SHEET
E-601

Thursday, 7/8/2021 - 11:25 AM - LAST SAVED BY:JCHAMBERS
Y:\20-157 LOGANSPORT CSC - FAIRVIEW ES
RENOVATIONS\20-157 DRAWINGS\09 ELEC\E-601.DWG

ELECTRICAL DEMOLITION PLAN NOTES:

1. PROVIDE ALL LABOR AND MATERIAL TO MODIFY EXISTING MAIN DISTRIBUTION PANELBOARD AND PROVIDE NEW 3P–400 AMP FUSIBLE SWITCH TO SERVE NEW PANEL "1L1".
2. REMOVE EXISTING PANEL "EM" AND REMOVE ASSOCIATED FEEDER CONDUIT AND WIRE BACK TO THE SOURCE (DISCONNECT), UNLESS OTHERWISE NOTED. INTERCEPT EXISTING BRANCH CIRCUITS SERVING LIGHTS, WIRING DEVICES, EQUIPMENT, ETC, THAT IS TO REMAIN AND EXTEND TO NEW PANEL "EM". PREPARE DISCONNECT FOR NEW CONDUIT AND WIRE TO SERVE THE NEW PANEL "EM".
3. REMOVE EXISTING PANEL "B" AND REMOVE ASSOCIATED FEEDER CONDUIT AND WIRE BACK TO THE SOURCE, UNLESS OTHERWISE NOTED. INTERCEPT EXISTING BRANCH CIRCUITS SERVING LIGHTS, WIRING DEVICES, EQUIPMENT, ETC, THAT IS TO REMAIN AND EXTEND TO NEW PANEL "B".
4. REPLACE THE EXISTING FUSES IN EXISTING 3P–100 AMP FUSIBLE SWITCH (CIRCUIT 8) IN EXISTING DISTRIBUTION PANEL "MA" SERVING EXISTING PANEL "B" WITH NEW 100 AMP FUSES TO SERVE THE NEW PANEL "B".

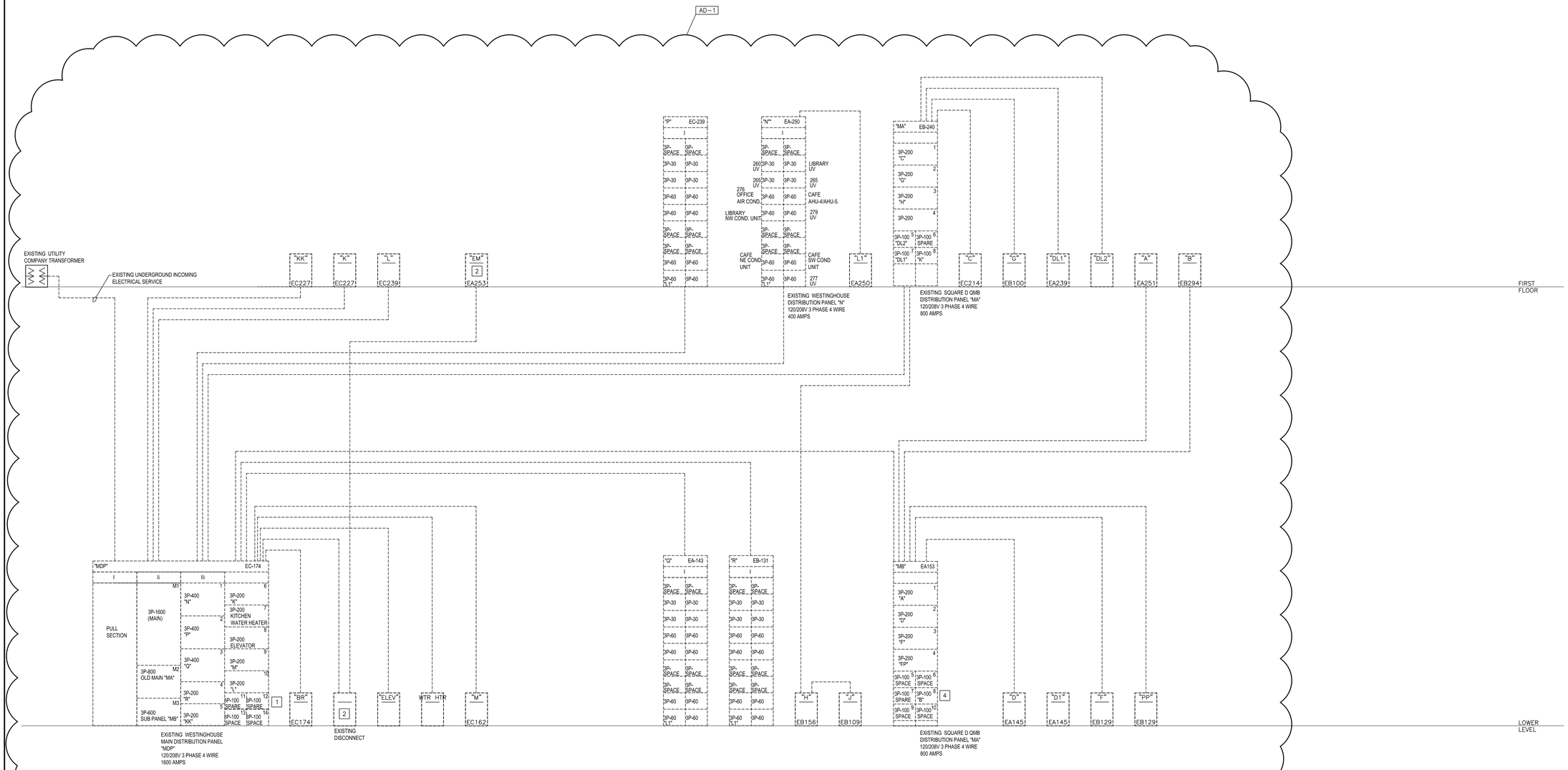

EXISTING PARTIAL ELECTRICAL POWER DISTRIBUTION DIAGRAM

SCALE: NOT TO SCALE

- - - - - - - - EXISTING TO REMAIN UNLESS OTHERWISE NOTED.
———————— NEW

GIBRALTAR DESIGN
ARCHITECTURE • ENGINEERING • INTERIOR DESIGN

PROJECT
FAIRVIEW ELEMENTARY SCHOOL RENOVATIONS

LOGANSPORT COMMUNITY SCHOOL CORPORATION
LOGANSPORT, INDIANA

GIBRALTAR DESIGN
9102 N. Meridian St., Ste. 300
Indianapolis, IN 46260
Homepage www.GibraltarDesign.com
Email info@GibraltarDesign.com
Phone 317.580.5777 Fax 317.580.5778

PROJECT 20–157
DATE 06/18/21
COORDINATED BY PCB
DRAWN BY PCB/JVC
CHECKED BY DJW

DALE J. WAGNER REGISTERED NO. 19600171 STATE OF INDIANA ARCHITECT

COPYRIGHT NOTICE:
THE CONCEPTS, DESIGNS, PLANS, DETAILS, ETC, SHOWN ON THIS DOCUMENT ARE THE PROPERTY OF GIBRALTAR DESIGN AND WERE CREATED FOR USE ON THIS SPECIFIC PROJECT. NONE OF THIS INFORMATION SHALL BE USED BY ANY PERSON OR FIRM FOR ANY PURPOSE WITHOUT THE EXPRESS WRITTEN CONSENT OF GIBRALTAR DESIGN. THE OWNER MAY RETAIN COPIES FOR INFORMATION AND REFERENCE IN CONNECTION ONLY WITH THIS PROJECT.

REVISIONS

MARK	DATE	ISSUED FOR
AD–1	07/08/21	ADDENDUM NO. 1

DRAWING
ELECTRICAL POWER DISTRIBUTION DIAGRAM

PROJECT
FAIRVIEW ELEMENTARY SCHOOL RENOVATIONS

© GIBRALTAR DESIGN

SHEET
E-701

Thursday, 7/8/2021 – 11:47 AM – LAST SAVED BY:PBROWN
Y:\20–157 LOGANSPORT CSC – FAIRVIEW ES RENOVATIONS\20–157 DRAWINGS\09 ELEC\E–701.DWG

ELECTRICAL PLAN NOTES:

(THESE NOTES APPLY TO THIS SHEET ONLY)

1. PROVIDE ALL LABOR AND MATERIAL TO MODIFY EXISTING MAIN DISTRIBUTION PANELBOARD AND PROVIDE A NEW 3P–400 AMP FUSIBLE SWITCH WITH 400 AMP FUSES TO SERVE NEW PANEL "1L1".
2. PROVIDE NEW PANEL "EM". INTERCEPT EXISTING CIRCUITS SERVING EXISTING LIGHTING FIXTURES, WIRING DEVICES, EQUIPMENT, ETC. FROM THE EXISTING PANEL "EM" AND AND EXTEND TO THE NEW PANEL "EM". PROVIDE NEW FEEDER CONDUIT AND WIRE AND CONNECT TO THE EXISTING DISCONNECT SERVING THE EXISTING PANEL "EM".

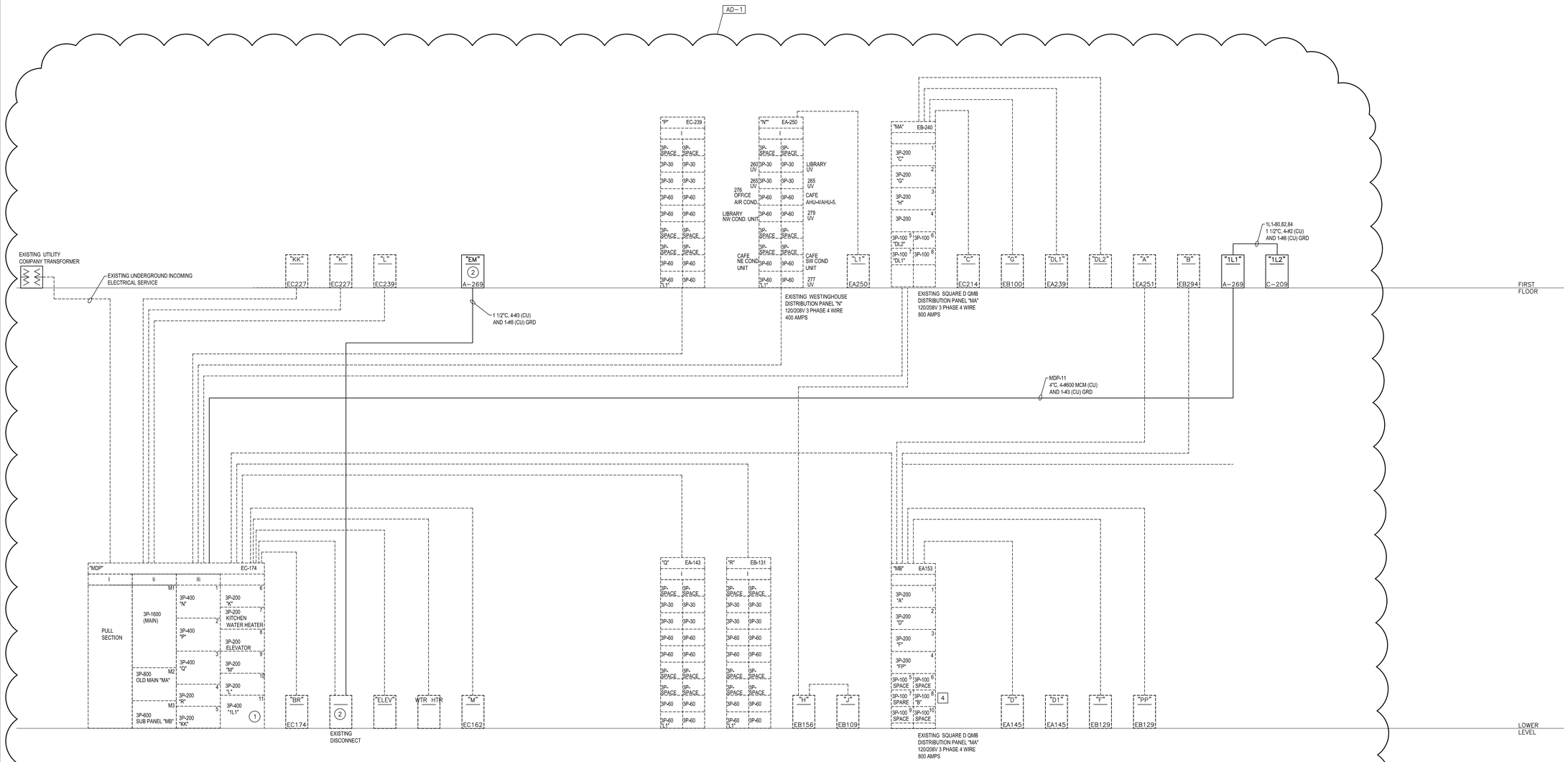

EXISTING PARTIAL ELECTRICAL POWER DISTRIBUTION DIAGRAM

SCALE: NOT TO SCALE

- - - - - - - - - - - - EXISTING TO REMAIN UNLESS OTHERWISE NOTED.

———————— NEW

GIBRALTAR DESIGN

ARCHITECTURE • ENGINEERING • INTERIOR DESIGN

PROJECT

FAIRVIEW ELEMENTARY SCHOOL RENOVATIONS

LOGANSPORT COMMUNITY SCHOOL CORPORATION
LOGANSPORT, INDIANA

GIBRALTAR DESIGN
9102 N. Meridian St., Ste. 300
Indianapolis, IN 46260
Homepage www.GibraltarDesign.com
Email info@GibraltarDesign.com
Phone 317.580.5777 Fax 317.580.5778

PROJECT 20–157
DATE 06/18/21
COORDINATED BY PCB
DRAWN BY PCB/JVC
CHECKED BY DJW

DALE J. WACKER REGISTERED NO. 19600171 STATE OF INDIANA ARCHITECT

COPYRIGHT NOTICE:
THE CONCEPTS, DESIGNS, PLANS, DETAILS, ETC. SHOWN ON THIS DOCUMENT ARE THE PROPERTY OF GIBRALTAR DESIGN AND WERE CREATED FOR USE ON THIS SPECIFIC PROJECT. NONE OF THIS INFORMATION SHALL BE USED BY ANY PERSON OR FIRM FOR ANY PURPOSE WITHOUT THE EXPRESS WRITTEN CONSENT OF GIBRALTAR DESIGN. THE OWNER MAY RETAIN COPIES FOR INFORMATION AND REFERENCE IN CONNECTION ONLY WITH THIS PROJECT.

REVISIONS

MARK	DATE	ISSUED FOR
AD–1	07/08/21	ADDENDUM NO. 1

DRAWING

ELECTRICAL POWER DISTRIBUTION DIAGRAM

PROJECT

FAIRVIEW ELEMENTARY SCHOOL RENOVATIONS

© GIBRALTAR DESIGN

SHEET E-702

Thursday, 7/8/2021 – 11:56 AM – LAST SAVED BY:JCHAMBERS
Y:\20–157 LOGANSPORT CSC – FAIRVIEW ES RENOVATIONS\20–157 DRAWINGS\09 ELEC\E–702.DWG