

**ADDENDUM  
NO. 2**

**February 20, 2025**

**TRI-COUNTY SCHOOL CORPORATION – JR-SR HIGH SCHOOL  
ADDITION AND RENOVATIONS  
Wolcott, IN 47995**

**TO: ALL BIDDERS OF RECORD**

This Addendum forms a part of and modifies the Bidding Requirements, Contract Forms, Contract Conditions, the Specifications, and the Drawings dated December 20, 2024, by Gibraltar Design. Acknowledge receipt of the Addendum in the space provided on the Bid Form. Failure to do so may subject the Bidder to disqualification.

This Addendum consists of Page ADD 2-1, and attached Addendum No. 2 from Gibraltar Design dated February 13, 2025, consisting of 3 pages, Door Hardware Schedule, and 16 drawings.

## ADDENDUM TWO

**Addendum Two (AD.02)** to the drawings and specifications prepared by Gibraltar Design for **Tri-County Jr/Sr High School Additions and Renovations** for Tri-County School Corporation, Wolcott, Indiana.

All Contractors bidding on this project shall read all of the items covered below and shall comply with all of the requirements as set forth, including any necessary refinements or additions generated by this Addendum and required by the intent of the original contract documents. All Contractors shall acknowledge on their bid form that they have received this Addendum and include the appropriate content of same within their bid proposal.

## CLARIFICATION

1. Concrete slab in the Maintenance Garage is to use curing and sealing compound per spec section 03 30 00 2.6.C.1. No other sealer or finish required.

## SPECIFICATIONS

- 1. Specification Section 05 12 00                      Structural Steel**
  - A. Revise Paragraphs 1.8 A. and 1.8 B. to read:
    - A. Fabricator Qualifications: A qualified fabricator who has a minimum of five years of experience for structures of this type and complexity.
    - B. Installer Qualifications: A qualified installer who has a minimum of five years of experience erecting structural steel for structures of this type and complexity.
- 2. Specification Section 08 33 00                      Rolling Doors and Grills**
  - A. Delete paragraphs 1.4.B and 1.4.C in their entirety.
- 3. Specification Section 08 71 00                      Door Hardware**
  - A. Revise Paragraph 3.8 Door Hardware Schedule per attached.
- 4. Specification Section 08 81 00                      Glazing**
  - A. Rename paragraph 2.4.B to 2.4.C
  - B. Add new Paragraph 2.4.B as follows:
    - B. Laminated glass pane for vertical glazing where indicated in the Drawings: School Guard Glass as manufactured by LTI Group, Pittsfield, MA.
      1. Overall thickness: 9/16"
      2. Glazing type: SG5 clear laminated tempered glass
      3. Ratings Required.
        - a. UL 972
        - b. ASTM F1233 Class 1.4
        - c. 5-aa1 (12 minute).

**5. Specification Section 10 51 14****Ventilated Lockers**

A. Add paragraph 2.1 G to read:

G. LockersMFG, Como, Mississippi.

## **DRAWINGS**

**Refer to Revised Full-Size Drawings included in this Addendum for revisions (unless noted that no drawing is attached).**

**1. Sheet AD103**

A. Unit "D" Architectural First Floor Demolition Plan: Add Plan Notes #48 and #49. Refer to attached revised full-size sheets.

**2. Sheet A-101**

A. Unit "A" Architectural First Floor Plan: Revise shower partition layout in Shower A-136 and A-153.

**3. Sheet A-104**

A. Add wall mounted fire extinguishers in the maintenance garage.

1. Add Vinyl door numbers to the man doors on the North Elevation.

2. Add metal trim wrapping door, overhead door, and window openings to completely enclose wood framing at head, jamb, and sill.

**4. Sheet A-601**

A. Revise Door and Frame Schedule – Maintenance Garage.

1. Revise Hollow Metal Details.

2. Revise HM Frame Elevation HM1.

**5. Sheet A-701**

A. Unit "A" Equipment Plan: Revise shower partition layout and add shower curtains in Shower A-136 and A-153.

**6. Sheet A-730**

A. Casework Schedule and Elevations: Revise casework keynotes. Refer to attached revised full-size sheets.

**7. Sheets A-801, A-802, A-803**

A. First Floor Finish Plans: Revise finishes as indicated. Refer to attached revised full-size sheets.

**8. Sheet ED103**

A. Removing existing light switches in Shop D-103 serving mezzanine lights near existing stair where wall is being removed. Remove associated wiring up to the lighting fixtures in Mezzanine and prepare wiring at lighting fixtures for connection to the new wall switches.

**9. Sheet ED203**

A. Removing existing receptacle on the west wall of Storage ED105 where existing wall is being removed.

B. Relocating existing switch controlling the existing saw dust collector.

**10. Sheet E-101**

- A. Deleting the four (4) new exit signs shown in Corridor A-102.
- B. Correcting Plan Note for lighting fixture in Girls Lockers A-113.
  - 3. Correcting fixture type for Locker A-150.

**11. Sheet E-103**

- A. Providing new light switches in Small Engine Shop D-103 near new stair to control the existing Mezzanine lights.
- B. Providing new occupancy sensor in Storage D-105 to control the existing lighting fixtures in this room.

**12. Sheet E-203**

- A. Relocating existing switch controlling existing saw dust collector in Wood Shop D-104.
- B. Noting new receptacles above the counter in AG/Food Lab D-108 as GFI type receptacles.

**13. Sheet E-104**

- A. Modifications to the electrical connections to the Furnace and Air Cooled Condensing Unit.

**14. Sheet E-601**

- A. Adding Approved Equals to the lighting fixture schedules.

Pages 1 through 3, inclusive, Door Hardware Schedule, and sixteen (16) Full-Size Drawings, constitute the total makeup of **Addendum Two**.

**GIBRALTAR**

DESIGN

Y:\24-120 Tri-County SC - Jr-Sr High School Addition and Renovations\Specs\Addendum Two\AD02 - 24-120.docx

### 3.8 Door Hardware Schedule

- A. The intent of the hardware specification is to specify the hardware for interior and exterior doors, and to establish a type, continuity, and standard of quality. However, it is the door hardware supplier's responsibility to thoroughly review existing conditions, schedules, specifications, drawings, and other Contract Documents to verify the suitability of the hardware specified.
- B. Discrepancies, conflicting hardware, and missing items are to be brought to the attention of the architect with corrections made prior to the bidding process. Omitted items not included in a hardware set should be scheduled with the appropriate additional hardware required for proper application
- C. Hardware items are referenced in the following hardware. Refer to the above-specifications for special features, options, cylinders/keying, and other requirements.
- D. Hardware Sets:

#### HARDWARE GROUP NO. 01

S-102A

PROVIDE EACH SGL DOOR(S) WITH THE FOLLOWING:

<u>QTY</u>		<u>DESCRIPTION</u>	<u>CATALOG NUMBER</u>	<u>FINISH</u>	<u>MFR</u>
3	EA	HINGE	5BB1 4.5 X 4.5	652	IVE
1	EA	PRIVACY LOCK	L9040 06A	626	SCH
1	EA	OH STOP & HOLDER	90F	630	GLY

#### HARDWARE GROUP NO. 02

D-112A

PROVIDE EACH SGL DOOR(S) WITH THE FOLLOWING:

<u>QTY</u>		<u>DESCRIPTION</u>	<u>CATALOG NUMBER</u>	<u>FINISH</u>	<u>MFR</u>
3	EA	HINGE	5BB1 4.5 X 4.5 NRP	652	IVE
1	EA	CORRIDOR LOCK	L9456T 06A	626	SCH
1	EA	PRIMUS CORE	20-740	626	SCH
1	EA	SURFACE CLOSER	4040XP SCUSH	689	LCN
1	EA	KICK PLATE	8400 10" X 2" LDW B-CS	630	IVE

**HARDWARE GROUP NO. 03**

S-103A S-104A

PROVIDE EACH SGL DOOR(S) WITH THE FOLLOWING:

<u>QTY</u>		<u>DESCRIPTION</u>	<u>CATALOG NUMBER</u>	<u>FINISH</u>	<u>MFR</u>
3	EA	HINGE	5BB1 4.5 X 4.5 NRP	652	IVE
1	EA	STOREROOM LOCK	L9080T 06A	626	SCH
1	EA	PRIMUS CORE	20-740	626	SCH
1	EA	OH STOP & HOLDER	90F	630	GLY

**HARDWARE GROUP NO. 04**

B-107A

PROVIDE EACH SGL DOOR(S) WITH THE FOLLOWING:

<u>QTY</u>		<u>DESCRIPTION</u>	<u>CATALOG NUMBER</u>	<u>FINISH</u>	<u>MFR</u>
3	EA	HINGE	5BB1 4.5 X 4.5	652	IVE
1	EA	CORRIDOR LOCK	L9456T 06A	626	SCH
1	EA	PRIMUS CORE	20-740	626	SCH
1	EA	SURFACE CLOSER	4040XP RW/PA	689	LCN
1	EA	KICK PLATE	8400 10" X 2" LDW B-CS	630	IVE
1	EA	WALL STOP	WS401/402CVX	626	IVE

**HARDWARE GROUP NO. 05**

D-103A

PROVIDE EACH SGL DOOR(S) WITH THE FOLLOWING:

<u>QTY</u>		<u>DESCRIPTION</u>	<u>CATALOG NUMBER</u>	<u>FINISH</u>	<u>MFR</u>
1	EA	CONT. HINGE	112XY EPT	628	IVE
1	EA	POWER TRANSFER	EPT10 CON	689	VON
1	EA	ELEC PANIC HARDWARE	QEL-99-NL-CON 24 VDC	626	VON
1	EA	RIM CYLINDER	20-057 ICX	626	SCH
1	EA	PRIMUS CORE	20-740	626	SCH
1	EA	OH STOP	100S	630	GLY
1	EA	SURFACE CLOSER	4040XP EDA	689	LCN
1	EA	PA MOUNTING PLATE	4040XP-18PA	689	LCN
1	EA	BLADE STOP SPACER	4040XP-61	689	LCN
1	EA	WEATHER STRIPPING	BY DOOR/FRAME MANUFACTURER		B/O
1	EA	THRESHOLD	BY DOOR/FRAME MANUFACTURER		B/O
1	EA	DOOR SWEEP	BY DOOR/FRAME MANUFACTURER		B/O
1	EA	CREDENTIAL READER	BY DIVISION 28		B/O
1	EA	DOOR CONTACT	679-05HM	BLK	SCE
1	EA	POWER SUPPLY	PS902 900-4RL 120/240 VAC		VON

CREDENTIAL READER DEVICE IS TO RETRACT LATCH AND SHUNT ANY ALARM ASSOCIATED WITH THE DOOR CONTACT ALLOWING THE DOOR TO BE OPENED. IMMEDIATE MANUAL EGRESS IS ALWAYS AVAILABLE. KEYED INGRESS IS ALSO AVAILABLE.

ITEMS TO BE PROVIDED BY THE DIVISION 28 SUPPLIER:

CREDENTIAL READER DEVICE.

REQUIRED WIRING TO THE DOOR CONTACT, THE PS902 POWER SUPPLY (WHICH POWERS THE QEL ELECTRIC LATCH RETRACTION FEATURE INSIDE THE PANIC HARDWARE), THE QEL ELECTRIC LATCH RETRACTION FEATURE INSIDE THE PANIC HARDWARE ITSELF.

#### **HARDWARE GROUP NO. 06**

C-100A C-105B

PROVIDE EACH PR DOOR(S) WITH THE FOLLOWING:

<b><u>QTY</u></b>		<b><u>DESCRIPTION</u></b>	<b><u>CATALOG NUMBER</u></b>	<b><u>FINISH</u></b>	<b><u>MFR</u></b>
1	EA	CONT. HINGE	112XY	628	IVE
1	EA	CONT. HINGE	112XY EPT	628	IVE
1	EA	POWER TRANSFER	EPT10 CON	689	VON
1	EA	REMOVABLE MULLION	KR4954 STAB	689	VON
1	EA	PANIC HARDWARE	CDSI-99-DT	626	VON
1	EA	ELEC PANIC HARDWARE	QEL-99-NL-CON 24 VDC	626	VON
1	EA	MULLION STORAGE KIT	MT54	689	VON
1	EA	RIM CYLINDER	20-057 ICX	626	SCH
2	EA	MORTISE CYLINDER	20-061 ICX X K510-730 XQ11-948 36-083 36-082-037	626	SCH
3	EA	PRIMUS CORE	20-740	626	SCH
1	EA	OH STOP	100S	630	GLY
1	EA	OH STOP	100SE	630	GLY
1	EA	SURFACE CLOSER	4040XP EDA	689	LCN
1	EA	SURF. AUTO OPERATOR	4642 TBWMS 120 VAC	689	LCN
1	EA	PA MOUNTING PLATE	4040XP-18PA	689	LCN
1	EA	BLADE STOP SPACER	4040XP-61	689	LCN
1	EA	RELAY/DOOR SEQUENCER	8310-845		LCN
2	EA	ACTUATOR, WALL/JAMB MOUNT AS REQUIRED	8310-853T/8310-818T AS REQUIRED	630	LCN
1	EA	MULLION SEAL LAR	8780NBK XX' PSA	BK	ZER
1	EA	WEATHER STRIPPING	BY DOOR/FRAME MANUFACTURER		B/O
1	EA	THRESHOLD	BY DOOR/FRAME MANUFACTURER		B/O
1	EA	DOOR SWEEP	BY DOOR/FRAME MANUFACTURER		B/O
1	EA	CREDENTIAL READER	BY DIVISION 28		B/O
2	EA	DOOR CONTACT	679-05HM	BLK	SCE
1	EA	POWER SUPPLY	PS902 900-4RL 120/240 VAC		VON

CREDENTIAL READER DEVICE IS TO RETRACT LATCH, SHUNT ANY ALARM ASSOCIATED WITH THE DOOR CONTACTS AND ENABLE PULL SIDE ACTUATOR ALLOWING MANUAL OR AUTOMATIC INGRESS. IMMEDIATE MANUAL EGRESS IS ALWAYS AVAILABLE. PUSH SIDE ACTUATOR ALWAYS ENABLED. KEYED INGRESS IS ALSO AVAILABLE.

POWER FOR THE AUTO OPERATOR BY THE ELECTRICAL CONTRACTOR.

ITEMS TO BE PROVIDED BY THE DIVISION 28 SUPPLIER:

CREDENTIAL READER DEVICE.

REQUIRED WIRING TO THE DOOR CONTACTS, THE PS902 POWER SUPPLY (WHICH POWERS THE QEL ELECTRIC LATCH RETRACTION FEATURE INSIDE THE PANIC HARDWARE), THE QEL ELECTRIC LATCH RETRACTION FEATURE INSIDE THE PANIC HARDWARE ITSELF.

**HARDWARE GROUP NO. 07**

D-103B	S-103B	S-104C	S-104D	S-105C	S-105D
S-105E	S-105F				

PROVIDE EACH RU DOOR(S) WITH THE FOLLOWING:

<u>QTY</u>		<u>DESCRIPTION</u>	<u>CATALOG NUMBER</u>	<u>FINISH</u>	<u>MFR</u>
1	EA	PRIMUS CORE	20-740	626	SCH

NOTE: ALL HARDWARE BY OVERHEAD DOOR SUPPLIER.

NOTE: PROVIDE FSIC CORE AS REQUIRED.

**HARDWARE GROUP NO. 08**

D-105A

PROVIDE EACH PR DOOR(S) WITH THE FOLLOWING:

<u>QTY</u>		<u>DESCRIPTION</u>	<u>CATALOG NUMBER</u>	<u>FINISH</u>	<u>MFR</u>
6	EA	HINGE	5BB1 4.5 X 4.5	652	IVE
1	EA	CONST LATCHING BOLT	FB51T 12"	630	IVE
1	EA	STOREROOM LOCK	L9080T 06A	626	SCH
1	EA	PRIMUS CORE	20-740	626	SCH
2	EA	OH STOP & HOLDER	90F LHR	630	GLY
2	EA	WALL STOP	WS401/402CVX RHR	626	IVE



#### HARDWARE GROUP NO. 09

D-108A

PROVIDE EACH PR DOOR(S) WITH THE FOLLOWING:

QTY		DESCRIPTION	CATALOG NUMBER	FINISH	MFR
6	EA	HINGE	5BB1 4.5 X 4.5	652	IVE
2	EA	MORTISE CYLINDER	1E74	626	BES
2	EA	PANIC HARDWARE	CDSI-9827-DT-LBR	626	VON
2	EA	STRIKE	260U	626	VON
1	EA	RIM CYLINDER	1E72	626	BES
2	EA	SURFACE CLOSER	4040XP EDA (MOUNT CLOSER TO ALLOW DOOR TO SWING 180 DEGRESS)	689	LCN
2	EA	PA FLUSH PANEL ADAPTER	4040XP-419 SRT	689	LCN
2	EA	KICK PLATE	8400 10" X 1" LDW B-CS	630	IVE
2	EA	WALL STOP/HOLDER	WS45	626	IVE
2	EA	SILENCER	SR64	GRY	IVE

#### HARDWARE GROUP NO. 10

S-105A

PROVIDE EACH PR DOOR(S) WITH THE FOLLOWING:

QTY		DESCRIPTION	CATALOG NUMBER	FINISH	MFR
3	EA	HINGE	5BB1 4.5 X 4.5 NRP	652	IVE
1	EA	STOREROOM LOCK	L9080T 06A	626	SCH
1	EA	PRIMUS CORE	20-740	626	SCH
1	EA	SURFACE CLOSER	4040XP EDA	689	LCN
1	EA	WALL STOP/HOLDER	WS45	626	IVE
2	EA	SILENCER	SR64	GRY	IVE

NOTE: THREE (3) HOUR FIRE RATING ON DOOR AND HARDWARE.

#### HARDWARE GROUP NO. 11

S-104B

S-105B

PROVIDE EACH PR DOOR(S) WITH THE FOLLOWING:

QTY		DESCRIPTION	CATALOG NUMBER	FINISH	MFR
1	EA	CONT. HINGE	112XY	628	IVE
1	EA	STOREROOM LOCK	L9080T 06A	626	SCH
1	EA	PRIMUS CORE	20-740	626	SCH
1	EA	SURFACE CLOSER	4040XP EDA	689	LCN
1	EA	WALL STOP/HOLDER	WS45	626	IVE
1	EA	WEATHER SEAL	BY DOOR MFCTRER		
1	EA	RAIN DRIP	142AA	AA	ZER
1	EA	DOOR SWEEP	39A	A	ZER
1	EA	THRESHOLD	65A	A	ZER

**HARDWARE GROUP NO. 12**

S-101A

PROVIDE EACH PR DOOR(S) WITH THE FOLLOWING:

QTY		DESCRIPTION	CATALOG NUMBER	FINISH	MFR
1	EA	CONT. HINGE	112XY EPT	628	IVE
1	EA	POWER TRANSFER	EPT10 CON	689	VON
1	EA	ELEC PANIC HARDWARE	QEL-99-NL-CON 24 VDC	626	VON
1	EA	MORTISE CYLINDER	20-061 ICX X K510-730 XQ11-948 36-083 36-082-037	626	SCH
1	EA	PRIMUS CORE	20-740	626	SCH
1	EA	OH STOP	100SE	630	GLY
1	EA	SURFACE CLOSER	4040XP EDA	689	LCN
1	EA	THRESHOLD	BY DOOR/FRAME MANUFACTURER		B/O
1	EA	WEATHER STRIPPING	BY DOOR/FRAME MANUFACTURER		B/O
1	EA	DOOR SWEEP	BY DOOR/FRAME MANUFACTURER		B/O
1	EA	CREDENTIAL READER	BY DIVISION 28		B/O
2	EA	DOOR CONTACT	679-05HM	BLK	SCE
1	EA	POWER SUPPLY	PS902 900-4RL 120/240 VAC		VON

GENERAL DEMOLITION NOTES:

- A. FOR GENERAL PROJECT NOTES, MATERIAL INDICATIONS, LEGEND, SYMBOL, LEGEND, ABBREVIATIONS, ETC., REFER TO GI SERIES SHEETS.
- B. UNLESS NOTED OTHERWISE ON THIS SHEET, THE GENERAL CONTRACTOR IS RESPONSIBLE FOR ALL DEMOLITION AND REMOVAL WORK INDICATED ON THIS SHEET.
- C. CONTRACTORS ENCOUNTERING EXISTING MATERIAL WHICH IS SUSPECTED OF CONTAINING ASBESTOS SHALL STOP WORK IMMEDIATELY AND NOTIFY THE OWNER AND THE OWNERS REPRESENTATIVE.
- D. BOLD DASHED LINES INDICATE EXISTING ITEMS TO BE REMOVED UNLESS OTHERWISE NOTED. THE CONTRACTOR SHALL BE RESPONSIBLE FOR FIELD VERIFYING THE EXTENT OF DEMOLITION WORK PRIOR TO BIDDING AND FOR COORDINATING THE EXTENT OF DEMOLITION WITH THE INSTALLATION OF NEW SYSTEMS.
- E. EACH CONTRACTOR SHALL BE RESPONSIBLE FOR ALL DEMOLITION APPLICABLE TO THEIR SCOPE OF WORK AND AS REQUIRED FOR INSTALLATION OF NEW WORK WHETHER OR NOT IT IS SPECIFICALLY INDICATED OR NOTED IN THESE DOCUMENTS.
- F. REMOVE ALL ITEMS AND FINISHES MADE OBSOLETE BY NEW CONSTRUCTION. VERIFY ITEMS DEEMED OBSOLETE WITH ARCHITECT PRIOR TO REMOVAL. REFER TO NEW CONSTRUCTION DRAWINGS FOR DEMOLITION REQUIRED NOT SHOWN ON DEMOLITION PLANS.
- G. EACH CONTRACTOR SHALL BE RESPONSIBLE FOR OFF SITE REMOVAL OF ALL DEMOLITION MATERIALS AND/OR ITEMS UNLESS NOTED OTHERWISE OR DIRECTED BY THE OWNER.
- H. PRIOR TO STARTING DEMOLITION, CONSTRUCT DUST CONTROL BARRIERS AS REQUIRED TO PREVENT THE SPREAD OF DUST INTO SURROUNDING AREAS (WHERE APPLICABLE).
- I. WHERE BUILDING EGRESS IS REQUIRED TO PASS THROUGH DEMOLITION AREAS, PROVIDE APPROVED BARRIERS, ETC. TO ENSURE SAFETY OF THE PUBLIC.
- J. RELOCATED ITEMS SHALL BE CLEANED AND PLACED IN STORAGE, PER OWNERS' DIRECTION, UNTIL ITEMS ARE READY TO BE INSTALLED. IF ITEMS ARE DAMAGED DURING DEMOLITION OR RELOCATION, THEY SHALL BE REPAIRED OR REPLACED WITH NEW ITEMS AS APPROVED.
- K. DEMOLITION SHALL BE PERFORMED WITHOUT DAMAGE TO EXISTING CONSTRUCTION TO REMAIN. WHERE SUCH DAMAGE OCCURS, PATCH, REPAIR, OR RESTORE WALLS, FLOORS, CEILING, ETC. NEATLY MATCH EXISTING ADJACENT SURFACE. PROVIDE SHORING, BRACING, OR SUPPORT AS REQUIRED TO PREVENT MOVEMENT OR SETTLEMENT OF EXISTING STRUCTURES.
- L. EACH CONTRACTOR IS RESPONSIBLE FOR CUTTING, PATCHING, AND DISCONNECTION OF ITEMS APPLICABLE TO THEIR SCOPE OF WORK. WHERE EXISTING SERVICES ARE ABANDONED, CAP AT LEAST 1" BEHIND NEW FINISHES AND/OR EXISTING SURFACE AND PATCH AS REQUIRED TO RECEIVE NEW FINISHES OR MATCH EXISTING FINISH.
- M. ON WALLS THAT ARE TO RECEIVE NEW FINISHES, REMOVE AND REINSTALL EXISTING EQUIPMENT TO REMAIN AS REQUIRED FOR INSTALLATION OF NEW FINISHES.
- N. WHERE WALLS OR BULKHEADS ARE REMOVED, PATCH FLOORS, CEILINGS, AND ADJACENT WALLS AS REQUIRED TO MATCH EXISTING OR RECEIVE NEW FINISHES WHERE APPLICABLE. WHERE APPLICABLE, PATCH OR EQUIPMENT IS REMOVED, PATCH OPENINGS AND/OR SURFACES AS REQUIRED TO MATCH ADJACENT SURFACES OR RECEIVE NEW FINISHES WHERE APPLICABLE. REFER TO ALL DEMOLITION DRAWINGS FOR EXTENT OF ITEMS TO BE REMOVED.
- O. OVER CUT NEW OPENINGS IN EXISTING WALL AS REQUIRED FOR NEW CONSTRUCTION. PATCH AND REPAIR WALLS AS REQUIRED TO MATCH EXISTING. WHERE APPLICABLE, TOOTH NEW MASONRY INTO EXISTING MASONRY.
- P. ALL EQUIPMENT AND FURNITURE WHICH ARE CONSIDERED LOOSE FURNISHING SHALL BE REMOVED BY THE OWNER PRIOR TO DEMOLITION.
- Q. MASONRY WALLS TO BE REMOVED SHALL BE REMOVED TO A POINT 2" MINIMUM BELOW THE EXISTING FLOOR SLAB UNLESS SETTING ON A SLAB OR SPECIFICALLY NOTED OTHERWISE. PATCH WITH NEW CONCRETE TO BE FLUSH WITH THE EXISTING FLOOR SLAB.
- R. EACH CONTRACTOR SHALL BE RESPONSIBLE FOR GENERAL REVIEW OF DEMOLITION NOTES AND GENERAL DEMOLITION NOTES AS THEY APPLY TO THEIR SCOPE OF WORK.
- S. THE OWNER SHALL RESERVE THE RIGHT TO CLAIM ANY MATERIALS THAT ARE BEING DEMOLISHED PRIOR TO THE CONTRACTOR DISPOSING OF THEM OFF SITE.
- T. REFER TO THE STRUCTURAL, MECHANICAL, PLUMBING, ELECTRICAL AND TECHNOLOGY DOCUMENTS FOR COMPLETE SCOPE OF DEMOLITION WORK.
- U. "FLOORING" DENOTES FLOOR COVERING MATERIALS INCLUDING BACKING, ADHESIVES, AND BASES DOWN TO BUT EXCLUSIVE OF FLOOR SLABS AND STRUCTURAL MATERIALS. UNLESS NOTED OTHERWISE.
- V. DEMOLITION IS TO FOLLOW ESTABLISHED CONSTRUCTION SEQUENCE. REFER TO SPECIFICATIONS AND DRAWINGS FOR REQUIREMENTS AND SPECIAL CONDITIONS.
- W. WHERE APPLICABLE SALVAGE EXISTING MASONRY (FACE BRICK, GLAZED CMU, FACING TILE) AS REQUIRED FOR PATCHING AND INFILL IN RENOVATED AREAS WHERE INDICATED. DISCARD UNUSED PORTION OFF SITE.

DEMOLITION LEGEND:

(ALL PLAN NOTES MAY NOT BE INDICATED ON THIS SHEET.)

INDICATES AREA WHERE NO WORK IS TO OCCUR.

INDICATES APPROXIMATE AREA OF EXISTING CONCRETE SLAB TO BE REMOVED IN ITS ENTIRETY. REFER TO STRUCTURAL DRAWINGS FOR NEW BACK FILLING AND NEW CONCRETE SLAB INFILL.

DEMOLITION PLAN NOTES:

(ALL PLAN NOTES MAY NOT BE INDICATED ON THIS SHEET.)

- 1 REMOVE HOOKS IN THEIR ENTIRETY. PREPARE WALL FOR NEW HOOKS AND FINISHES
- 2 REMOVE ACOUSTICAL BOARD CEILING SYSTEM IN ITS ENTIRETY.
- 3 REMOVE CARPET FLOORING SYSTEM IN ITS ENTIRETY. PREPARE FLOOR FOR NEW FINISHES.
- 4 REMOVE AND REINSTALL ALL WALL ACCESSORIES AS REQUIRED FOR NEW FINISHES.
- 5 REMOVE VCT/SHEET VINYL FLOORING SYSTEM IN ITS ENTIRETY. PREPARE FLOOR FOR NEW FINISHES.
- 6 REMOVE CERAMIC OR PORCELAIN TILE FLOORING SYSTEM IN ITS ENTIRETY. PREPARE FLOOR FOR NEW FINISHES.
- 7 REMOVE TACK BOARD, MARKER BOARD OR CHALKBOARD IN THEIR ENTIRETY. PATCH WALL AS REQUIRED TO RECEIVE NEW FINISHES. SMARTBOARDS, TECHNOLOGY TO BE REMOVED BY OWNER. CONTRACTOR TO COORDINATE.
- 8 REMOVE MILLWORK/ CASEWORK IN ITS ENTIRETY. PREP AREA TO RECEIVE NEW FINISHES.
- 9 MODIFY EXISTING OPENING IN GYPSUM CEILING AS REQUIRED FOR NEW LIGHTS. REFER TO ELECTRICAL.
- 10 REMOVE AND REINSTALL PLUMBING FIXTURE AS REQUIRED FOR NEW FINISHES.
- 11 REMOVE TOILET/ SHOWER PARTITIONS AND REINSTALL AS REQUIRED FOR FINISHES.
- 12 REMOVE MASONRY WALL. PATCH AND REPAIR FLOOR AND WALL AS REQUIRED TO ACCEPT NEW FINISHES.
- 13 REMOVE DOOR AND HARDWARE. HOLLOW METAL FRAME TO REMAIN.
- 14 BASE BID: PREPARE LOCKERS AS REQUIRED TO BE PAINTED. ALTERNATE: DEMO LOCKERS AND PREPARE CONCRETE BENCH AS REQUIRED FOR NEW LOCKERS.
- 15 CLEAN EXISTING WALL TILE TO MAKE LOOK LIKE NEW.
- 16 CLEAN EXISTING FLOOR TILE TO MAKE LOOK LIKE NEW.
- 17 PATCH, REPAIR, SCRAPE PEELING PAINT ON GYPSUM CEILING AS REQUIRED FOR NEW IF'S.
- 18 CLEAN CONCRETE FLOORING SYSTEM TO MAKE LIKE NEW.
- 19 REMOVE WALL COVERING IN ITS ENTIRETY. PREPARE WALL FOR NEW FINISHES.
- 20 REMOVE AND REINSTALL CEILING MOUNTED MECHANICAL AS REQUIRED FOR NEW CEILING. REFER TO MECHANICAL DRAWINGS.
- 21 REMOVE PORTION OF MASONRY WALL AS REQUIRED TO INSTALL NEW DOOR.
- 22 REMOVE ALUMINUM STOREFRONT FRAMING IN ITS ENTIRETY.
- 23 CLEAN EXISTING FLOOR DRAIN TO MAKE LIKE NEW.
- 24 SAND AND PREP EXISTING WOOD BENCHES AS REQUIRED TO REFINISH.
- 25 REMOVE GYPSUM BOARD BULKHEAD IN ITS ENTIRETY.
- 26 REMOVE CERAMIC TILE WALL SYSTEM IN ITS ENTIRETY. PREPARE EXISTING WALL AS REQUIRED TO RECEIVE NEW FINISHES.
- 27 CLEAN QUARRY TILE FLOORING SYSTEM TO MAKE LIKE NEW.
- 28 REMOVE CENTRAL GANG SHOWER POLE IN ITS ENTIRETY. REFER TO PLUMBING.
- 29 REMOVE CONCRETE SIDEWALK SECTION. REFER TO CIVIL DRAWINGS.
- 30 REMOVE OVERHEAD DOOR IN ITS ENTIRETY. PATCH AND REPAIR WALL.
- 31 REMOVE LOCKER BASE IN ITS ENTIRETY. PATCH CONCRETE FLOOR FOR NEW CONSTRUCTION.
- 32 REMOVE POWER POLES IN ITS ENTIRETY. REFER TO ELECTRICAL.
- 33 REMOVE AND RELOCATE EXISTING AI PHONE. REFER TO ELECTRICAL AND TECHNOLOGY DRAWINGS.
- 34 REMOVE PAINT BOOTH MECH SYSTEM IN ITS ENTIRETY AND PREPARE FOR NEW FINISHES. REFER TO MECH DRAWINGS.
- 35 REMOVE AND RELOCATED APPLIANCE AS REQUIRED. VERIFY WITH OWNER.
- 36 REMOVE CHAIR RAIL IN ALL WALLS. PREP AREA FOR NEW CHAIR RAIL.
- 37 REMOVE AND REINSTALL LOCKERS IN ORDER TO INSTALL NEW WOOD BENCH.

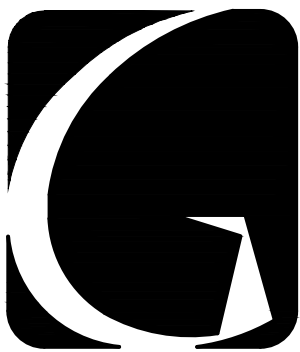

**GIBRALTAR**  
DESIGN  
ARCHITECTURE • ENGINEERING • INTERIOR DESIGN

PROJECT

**TRI-COUNTY  
JR-SR HIGH  
SCHOOL -  
ADDITIONS AND  
RENOVATIONS**  
TRI-COUNTY SCHOOL  
CORPORATION  
WOLCOTT, INDIANA

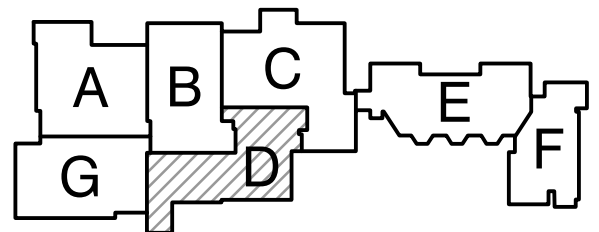

KEY PLAN

**GIBRALTAR DESIGN**  
9102 N. Meridian St., Ste. 300  
Indianapolis, IN 46260  
Homepage: [www.GibraltarDesign.com](http://www.GibraltarDesign.com)  
Email: [info@GibraltarDesign.com](mailto:info@GibraltarDesign.com)  
Phone: 317.580.5777 Fax: 317.580.5778

PROJECT

24-120

DATE

12/20/24

COORDINATED BY

JPB DTB

DRAWN BY

DTS

CHECKED BY

DTB

COPYRIGHT NOTICE:

THE CONCEPTS, DESIGNS, PLANS, DETAILS, ETC., SHOWN ON THIS DOCUMENT ARE THE PROPERTY OF GIBRALTAR DESIGN AND WERE CREATED FOR USE ON THIS SPECIFIC PROJECT. NONE OF THIS INFORMATION SHALL BE USED BY ANY PERSON OR FIRM FOR ANY PURPOSE WITHOUT THE EXPRESS WRITTEN CONSENT OF GIBRALTAR DESIGN. THE OWNER MAY RETAIN COPIES FOR INFORMATION AND REFERENCE IN CONNECTION ONLY WITH THIS PROJECT.

REVISIONS

MARK	DATE	ISSUED FOR
AD-1	01/30/25	ADDENDUM NO. 1
AD-2	02/13/25	ADDENDUM NO. 2

DRAWING

**UNIT "D" ARCHITECTURAL  
FIRST FLOOR DEMOLITION  
PLAN**

PROJECT

**TRI-COUNTY JR-SR HS  
ADDITIONS & RENOVATIONS**

© GIBRALTAR DESIGN

SHEET

**D**

**AD103**

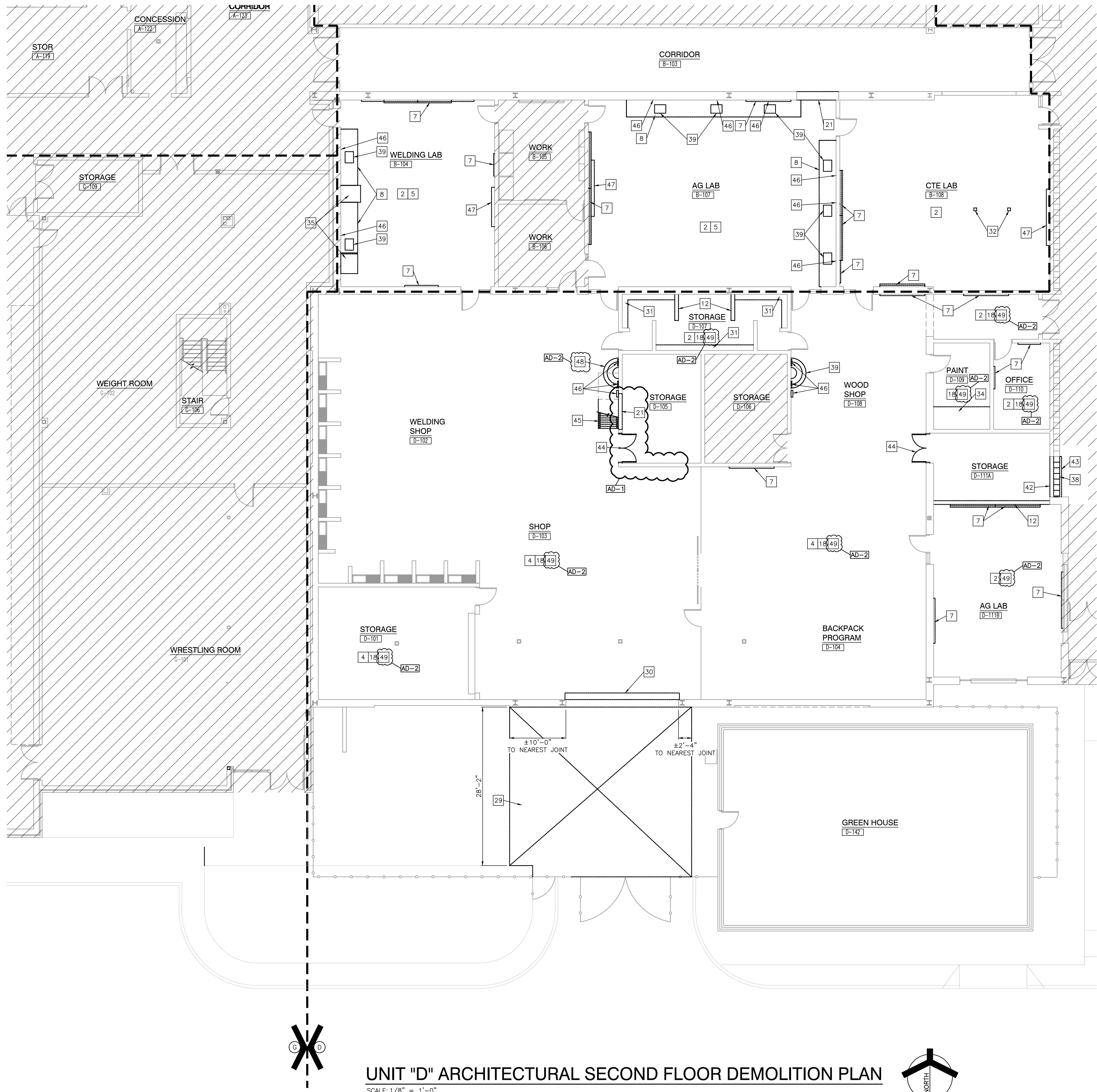

**UNIT "D" ARCHITECTURAL SECOND FLOOR DEMOLITION PLAN**

SCALE: 1/8" = 1'-0"

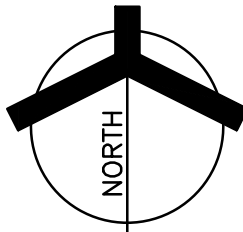











GENERAL EQUIPMENT PLAN NOTES:

- A. REFER TO SPECIFICATIONS AND FINISH LEGEND FOR ADDITIONAL INFORMATION.  
B. FIELD VERIFY ALL DIMENSIONS.  
C. CASEWORK AND/OR MILLWORK INSTALLER TO COORDINATE ELECTRICAL AND PLUMBING WORK, REFER TO ELECTRICAL DRAWINGS AND SCHEDULES FOR ELECTRICAL DEVICE TYPES, HEIGHTS, AND LOCATIONS.  
D. REFER TO G SERIES DRAWINGS FOR MOUNTING HEIGHTS.  
E. REFER TO EQUIPMENT PLANS FOR REFERENCE TO ENLARGED TOILET ROOM PLANS AND TOILET ROOM ACCESSORIES.

EQUIPMENT PLAN LEGEND:

- INDICATES CASEWORK ELEVATION SYMBOL — REFER TO A-800 SERIES DRAWINGS FOR ELEVATIONS AND DETAILS.  
----- INDICATES ITEMS TO BE PART OF LOOSE EQUIPMENT PACKAGE BY OWNER. (NOT INCLUDED IN CONSTRUCTION CONTRACT).  
----- INDICATES BULKHEADS OR OTHER OVERHEAD ITEMS (INCLUDED IN CONSTRUCTION CONTRACTS).  
(TB) INDICATES 4" HIGH TACK BOARD LENGTH AS INDICATED, REFER TO MOUNTING HEIGHT DRAWING.  
(MB) INDICATES 4" HIGH MARKER BOARD LENGTH AS INDICATED, REFER TO MOUNTING HEIGHT DRAWING.

EQUIPMENT PLAN NOTES:

(ALL PLAN NOTES MAY NOT BE INDICATED ON THIS PLAN)

- ① SINK, REFER TO PLUMBING DRAWINGS.  
② PAPER TOWEL AND SOAP DISPENSER, OFCI  
③ WOOD SHOP EQUIPMENT TO BE RELOCATED FROM EXISTING WOOD SHOP. REFER TO MECHANICAL AND ELECTRICAL DRAWINGS.  
④ BASE BID: PAINT EXISTING LOCKERS  
ALTERNATE BID: NEW LOCKERS, REFER TO FLOOR PLAN.  
⑤ EXISTING SHOWER PARTITIONS  
⑥ EXISTING TOWEL HOOKS TO REMAIN  
⑦ NEW TOWEL HOOKS  
⑧ EXISTING CASEWORK TO REMAIN.  
⑨ NEW SHOWER PARTITIONS  
⑩ NEW MIRROR  
⑪ PLUMBING SPACE BEHIND CASEWORK  
⑫ SHOWER CURTAINS REFER TO SPECS

OWNER FURNISHED EQUIPMENT

PLAN NOTES:

- ⑤① LOOSE FURNITURE, BY OWNER, INDICATED ON PLAN FOR ELECTRICAL AND TECHNOLOGY COORDINATION.  
⑤② COMPUTER/MONITOR, BY OWNER  
⑤③ REFRIGERATOR, BY OWNER  
⑤④ RANGE, BY OWNER.  
⑤⑤ EXISTING LOCKERS RELOCATED BY OWNER.  
⑤⑥ PRINTER/COPIER, BY OWNER.  
⑤⑦ 3D PRINTER, BY OWNER.

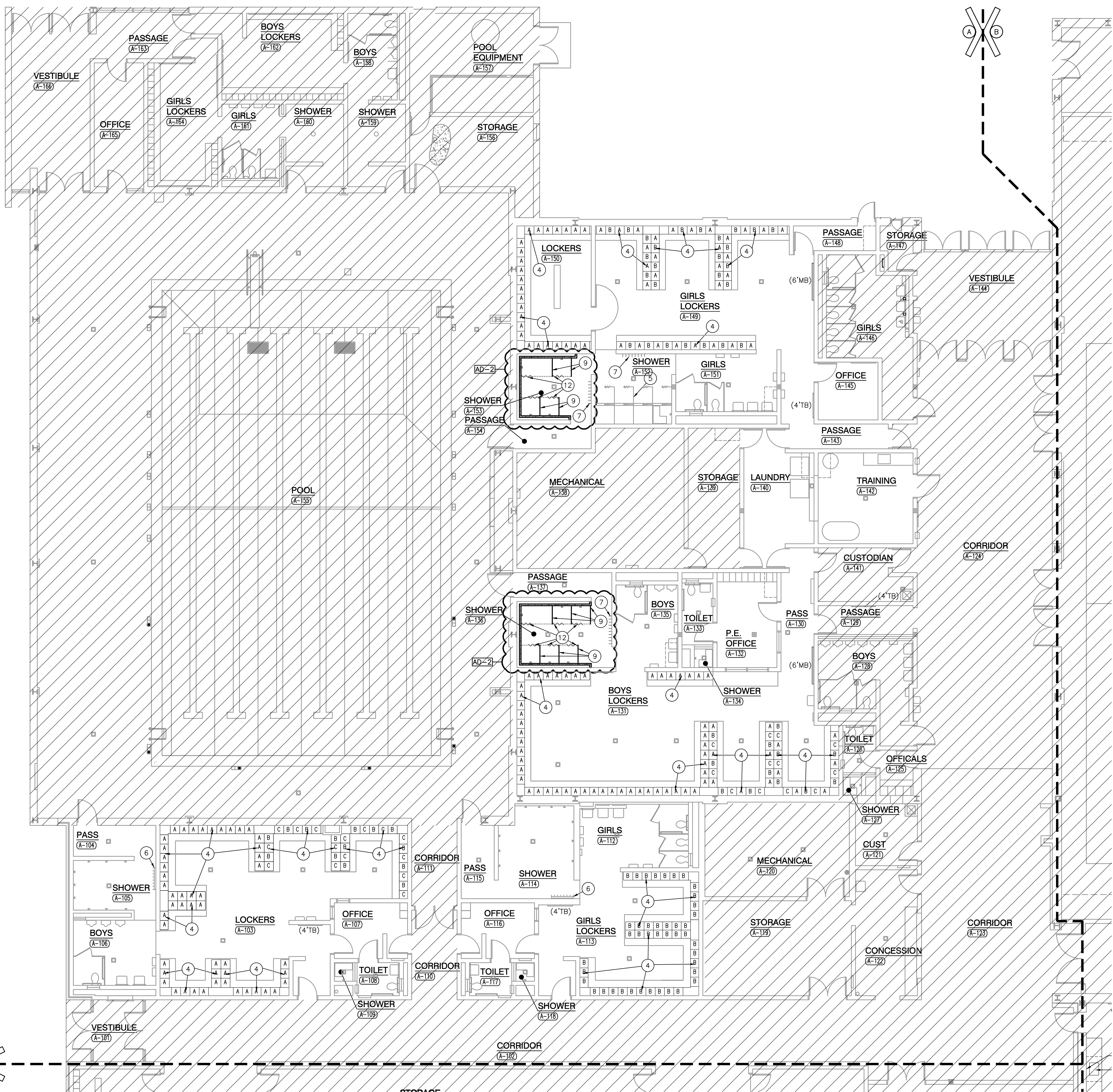

UNIT "A" FIRST FLOOR EQUIPMENT PLAN

SCALE: 1/8" = 1'-0"



**GIBRALTAR**  
DESIGN

ARCHITECTURE • ENGINEERING • INTERIOR DESIGN

PROJECT

**TRI-COUNTY  
JR-SR HIGH  
SCHOOL -  
ADDITIONS AND  
RENOVATIONS**  
TRI-COUNTY SCHOOL  
CORPORATION  
WOLCOTT, INDIANA

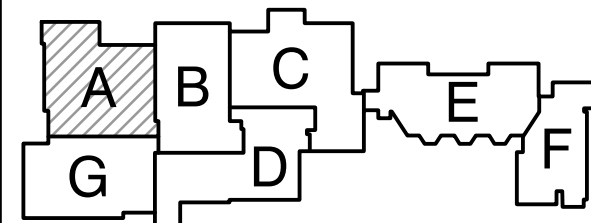

KEY PLAN

GIBRALTAR DESIGN

9102 N. Meridian St., Ste. 300  
Indianapolis, IN 46260  
Homepage: [www.GibraltarDesign.com](http://www.GibraltarDesign.com)  
Email: [info@GibraltarDesign.com](mailto:info@GibraltarDesign.com)  
Phone: 317.580.5777 Fax: 317.580.5778

PROJECT

24-120

DATE

12/20/24

COORDINATED BY

JPB DTB

DRAWN BY

EKM ACS

CHECKED BY

NAS

COPYRIGHT NOTICE:  
THE CONCEPTS, DESIGNS, PLANS, DETAILS, ETC., SHOWN ON THIS DOCUMENT ARE THE PROPERTY OF GIBRALTAR DESIGN AND WERE CREATED FOR USE ON THIS SPECIFIC PROJECT. NONE OF THIS INFORMATION SHALL BE USED BY ANY PERSON OR FIRM FOR ANY PURPOSE WITHOUT THE EXPRESS WRITTEN CONSENT OF GIBRALTAR DESIGN. THE OWNER MAY RETAIN COPIES FOR INFORMATION AND REFERENCE IN CONNECTION ONLY WITH THIS PROJECT.

REVISIONS

MARK	DATE	ISSUED FOR
AD-2	02/13/25	ADDENDUM NO. 2

DRAWING

**UNIT "A" FIRST FLOOR  
EQUIPMENT PLAN**

PROJECT

**TRI-COUNTY JR-SR HS  
ADDITIONS & RENOVATIONS**

© GIBRALTAR DESIGN

SHEET

**A**

**A-701**

PLASTIC LAMINATE CASEWORK SCHEDULE

MARK	CATALOG NUMBER	WIDTH	DESCRIPTION
B1	10129	36"	24"D X 32"H TWO DOOR, ADJUSTABLE SHELF
B2	10129	42"	24"D X 32"H TWO DOOR, ADJUSTABLE SHELF
B3	10129	36"	29"D X 32"H TWO DOOR, ADJUSTABLE SHELF
B4	10129	42"	29"D X 32"H TWO DOOR, ADJUSTABLE SHELF
B5	10129	48"	29"D X 32"H TWO DOOR, ADJUSTABLE SHELF
B6	10120	24"	29"D X 32"H ONE DOOR, RH, ADJUSTABLE SHELF
B7	10432	36"	29"D X 32"H TWO DOOR, TWO DRAWER
B8	10121	24"	29"D X 32"H ONE DOOR, LH, ADJUSTABLE SHELF
SB1	10479	36"	24"D X 32"H FALSE FRONT, DOORS, REMOVABLE BACK
SB2	10479	48"	29"D X 32"H FALSE FRONT, DOORS, REMOVABLE BACK
T1	26129	36"	24"D X 84"H TWO DOORS, ADJUSTABLE SHELVES

GENERAL NOTES

- (APPLIES TO PLASTIC LAMINATE CASEWORK)
- A. REFER TO EQUIPMENT PLANS FOR CASEWORK LOCATIONS AND FINISH LEGEND IN "A-800" SERIES DRAWINGS FOR FINISH INFORMATION. REFER TO SPECIFICATIONS FOR ADDITIONAL INFORMATION.
- B. FOR SCHEDULING PURPOSES ONLY, MODEL NUMBERS ARE TAKEN FROM STEVENS INDUSTRIES, INC (UNLESS NOTED OTHERWISE) AND ARE FOR CABINET REQUIREMENTS ONLY. SEE SPECIFICATIONS FOR CABINET CONSTRUCTION METHODS.
- C. VERIFY ALL PLAN AND CASEWORK DIMENSIONS WITH CASEWORK MANUFACTURER.
- D. ALL COUNTERTOPS TO BE PLASTIC LAMINATE WITH 4" HIGH PLASTIC LAMINATE BACKSPASH AND/OR ENDSPASH AT ALL LOCATIONS WHERE COUNTERTOP MEETS ADJACENT SURFACE (UNLESS NOTED OTHERWISE).
- E. PROVIDE 3MM PVC EDGE ON ALL PLASTIC LAMINATED COUNTERTOPS AND BACKSPASHES.
- F. PROVIDE A 4" HIGH TOE SPACE ON ALL BASE AND FULL HEIGHT CABINETS.
- G. ALL EXPOSED CASEWORK SURFACES TO BE PLASTIC LAMINATE FINISHED, INCLUDING OPEN INTERIORS OF CABINETRY (UNLESS NOTED OTHERWISE).
- H. ALL EXPOSED CASEWORK ENDS SHALL BE FINISHED TO MATCH CASEWORK FRONTS.
- I. PROVIDE CONTINUOUS PLASTIC LAMINATE SLOPED TOPS ON ALL WALL AND FULL HEIGHT CABINETS (UNLESS OTHERWISE NOTED).
- J. FILLER PANELS, TRIM, AND MOLDING PROVIDED SHALL BE CONTINUOUS AS NECESSARY TO MAKE CASEWORK CONTINUOUS TO ADJACENT PARTITION, CEILING, AND/OR BULKHEAD. CASEWORK MANUFACTURER / INSTALLER SHALL PROVIDE ALL FILLERS AND SCRIBES AS REQUIRED FOR A COMPLETE AND FINISHED CASEWORK INSTALLATION.
- K. PROVIDE LOCKS ON ALL CABINET DRAWERS AND DOORS, KEYED ALIKE BY ROOM.
- L. ALL ADJOINING CABINETS SHALL BE ALIGNED.
- M. WHERE CASEWORK REQUIRES SHIMMING, PROVIDE ONLY APPROVED METAL SHIMS.
- N. CABINETS LOCATED IN FRONT OF A PIPE CHASE SHALL HAVE REMOVABLE BACKS.
- O. PROVIDE JOINT SEALANT AT ALL JUNCTIONS OF CASEWORK / COUNTERTOPS WITH ADJACENT WALL OR CASEWORK.
- P. PROVIDE 4" HIGH VINYL COVE BASE AT ALL TOE SPACE AREAS AND AT EXPOSED SURFACES AND SIDES OF CABINETS ADJACENT TO TOE SPACES. BY FLOORING INSTALLER.
- Q. REFER TO ELECTRICAL DRAWINGS AND SCHEDULES FOR DEVICE TYPES, HEIGHTS AND LOCATIONS.
- R. REFER TO PLUMBING DRAWINGS AND SCHEDULES FOR FIXTURE TYPES AND LOCATIONS. REFER TO PLUMBING DRAWINGS FOR PLUMBING CONNECTIONS.
- S. ALL CUTTING, DRILLING AND PATCHING OF CASEWORK AND COUNTERTOPS AS REQUIRED FOR INSTALLATION OF PIPING OR CONDUIT SHALL BE BY CASEWORK MANUFACTURER / INSTALLER.
- T. REFER TO "G" SERIES SHEETS FOR MOUNTING HEIGHTS OF EQUIPMENT AND ACCESSORIES.

KEY NOTES

- (APPLIES TO PLASTIC LAMINATE CASEWORK)
- ① LINE OF FINISHED FLOOR  
② WALL LINE  
③ CEILING LINE  
④ 4" TOE SPACE WITH VINYL BASE BY FLOORING INSTALLER  
⑤ 25"D COUNTERTOP WITH 4" BACKSPASH  
⑥ REFRIGERATOR, BY OWNER  
⑦ RANGE, BY OWNER  
⑧ FINISHED BACK/END PANEL  
⑨ PAPER TOWEL DISPENSER (OFCI)  
⑩ SOAP DISPENSER (OFCI)  
⑪ SINK, REFERENCE PLUMBING DRAWINGS  
⑫ SLOPED TOP (CONTINUOUS)  
⑬ FILLER PANEL FINISHED TO MATCH FACE OF CABINETS.  
⑭ MILLWORK, REFER TO SHEET A-760 FOR ELEVATIONS AND DETAILS.  
⑮ 30"D COUNTERTOP WITH 4" BACKSPASH  
⑯ 28"D COUNTERTOP WITH 4" BACKSPASH

AD-02

AD-02

GIBRALTAR DESIGN

9102 N. Meridian St., Ste. 300  
Indianapolis, IN 46260  
Homepage [www.GibraltarDesign.com](http://www.GibraltarDesign.com)  
Email: [info@GibraltarDesign.com](mailto:info@GibraltarDesign.com)  
Phone 317.580.5777 Fax 317.580.5778

PROJECT

24-120

DATE

12/20/24

COORDINATED BY

JPB DTB

DRAWN BY

ACS

CHECKED BY

NAS

COPYRIGHT NOTICE:  
THE CONCEPTS, DESIGNS, PLANS, DETAILS, ETC., SHOWN ON THIS DOCUMENT ARE THE PROPERTY OF GIBRALTAR DESIGN AND WERE CREATED FOR USE ON THIS SPECIFIC PROJECT. NONE OF THIS INFORMATION SHALL BE USED BY ANY PERSON OR FIRM FOR ANY PURPOSE WITHOUT THE EXPRESS WRITTEN CONSENT OF GIBRALTAR DESIGN. THE OWNER MAY RETAIN COPIES FOR INFORMATION AND REFERENCE IN CONNECTION ONLY WITH THIS PROJECT.

REVISIONS

MARK	DATE	ISSUED FOR
AD-02	02/13/25	ADDENDUM #02

DRAWING  
CASEWORK SCHEDULE AND ELEVATIONS

PROJECT  
TRI-COUNTY JR-SR HS  
ADDITIONS & RENOVATIONS

© GIBRALTAR DESIGN SHEET

A-730

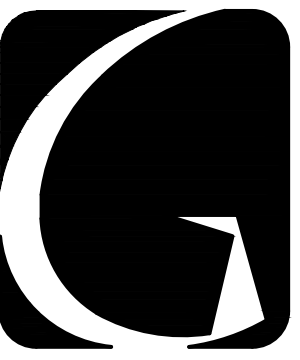

GIBRALTAR  
DESIGN

ARCHITECTURE • ENGINEERING • INTERIOR DESIGN

PROJECT

TRI-COUNTY  
JR-SR HIGH  
SCHOOL -  
ADDITIONS AND  
RENOVATIONS  
TRI-COUNTY SCHOOL  
CORPORATION  
WOLCOTT, INDIANA

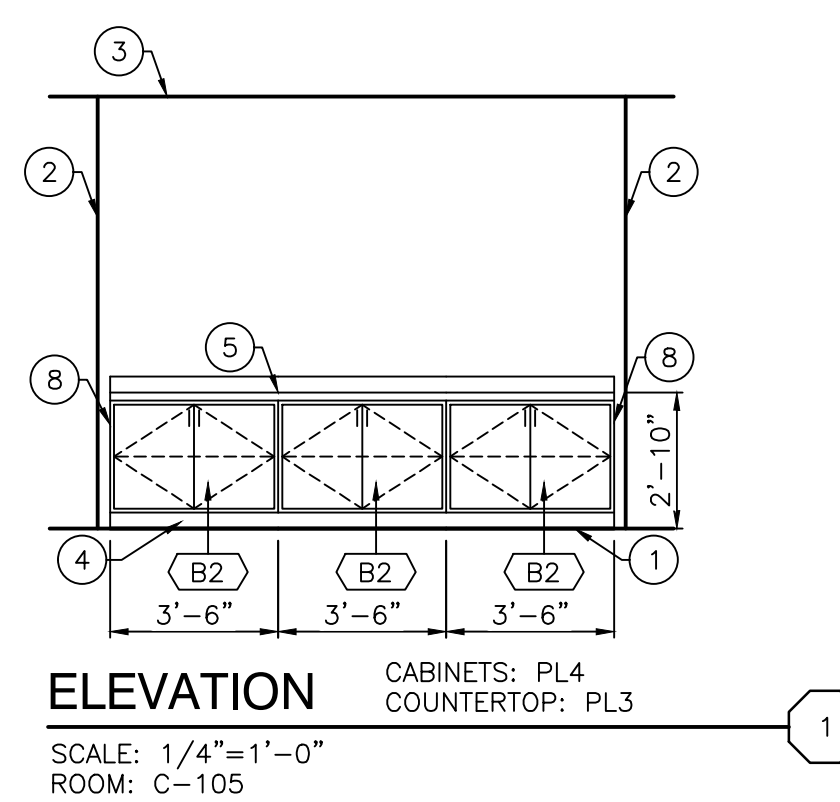
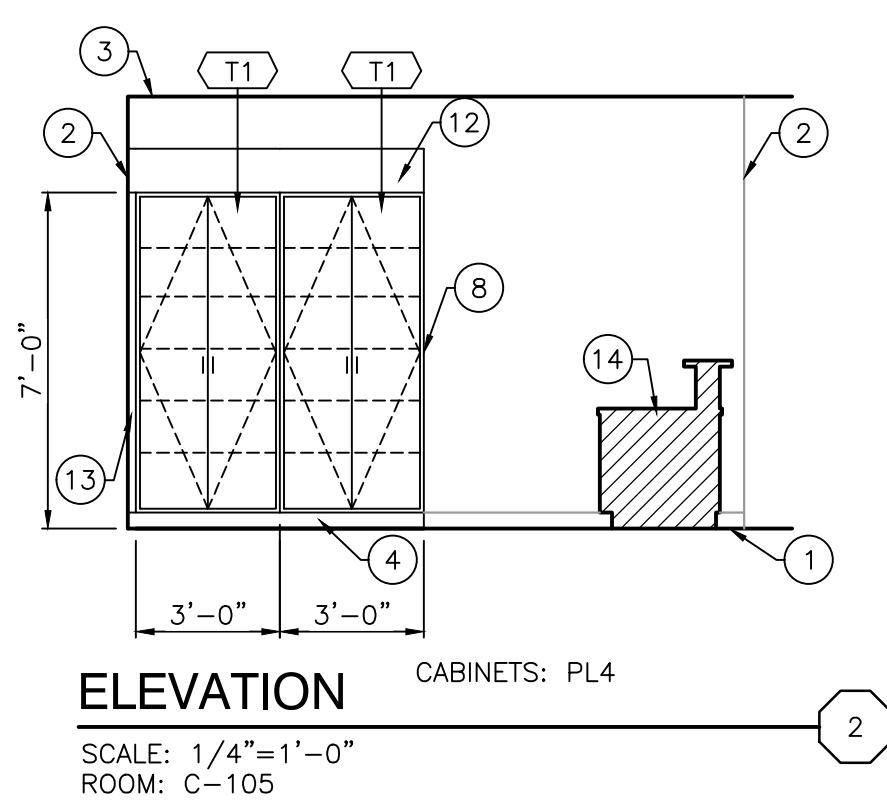
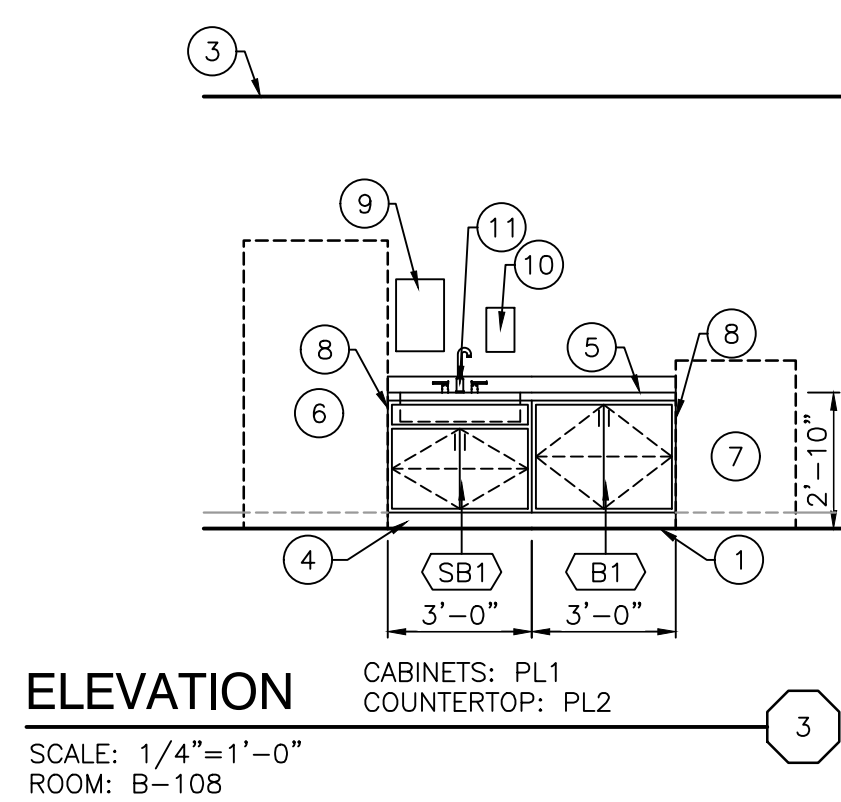
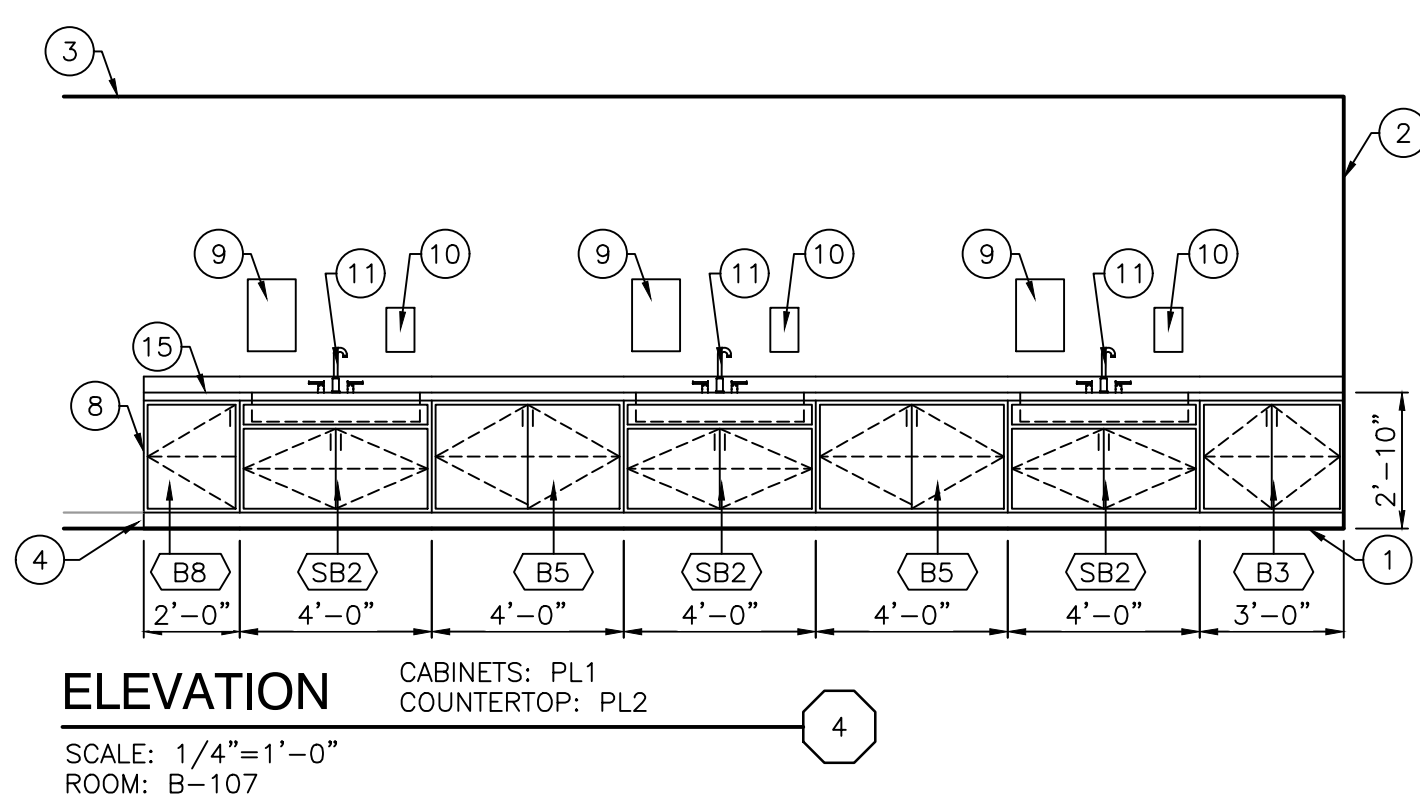
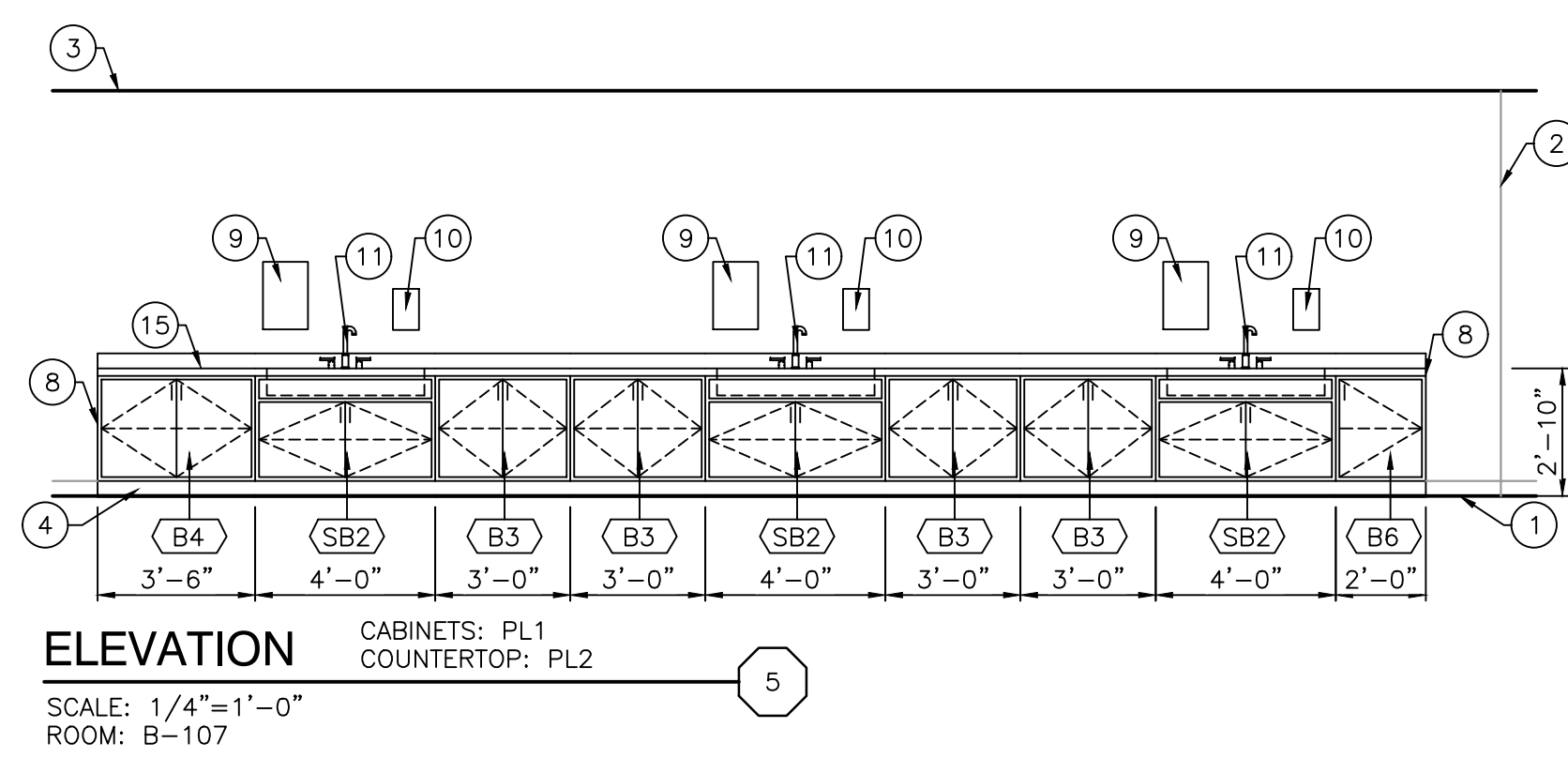
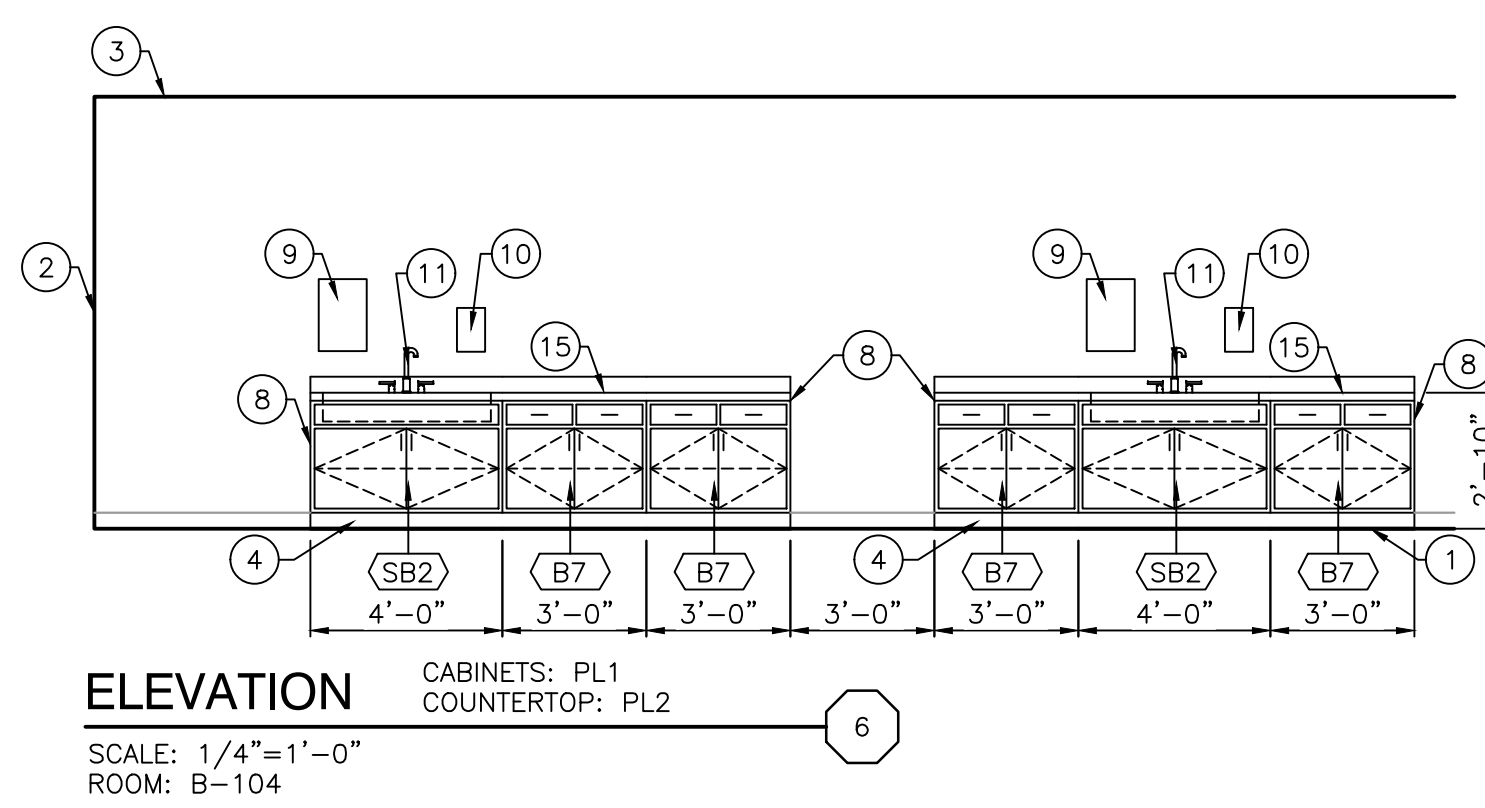
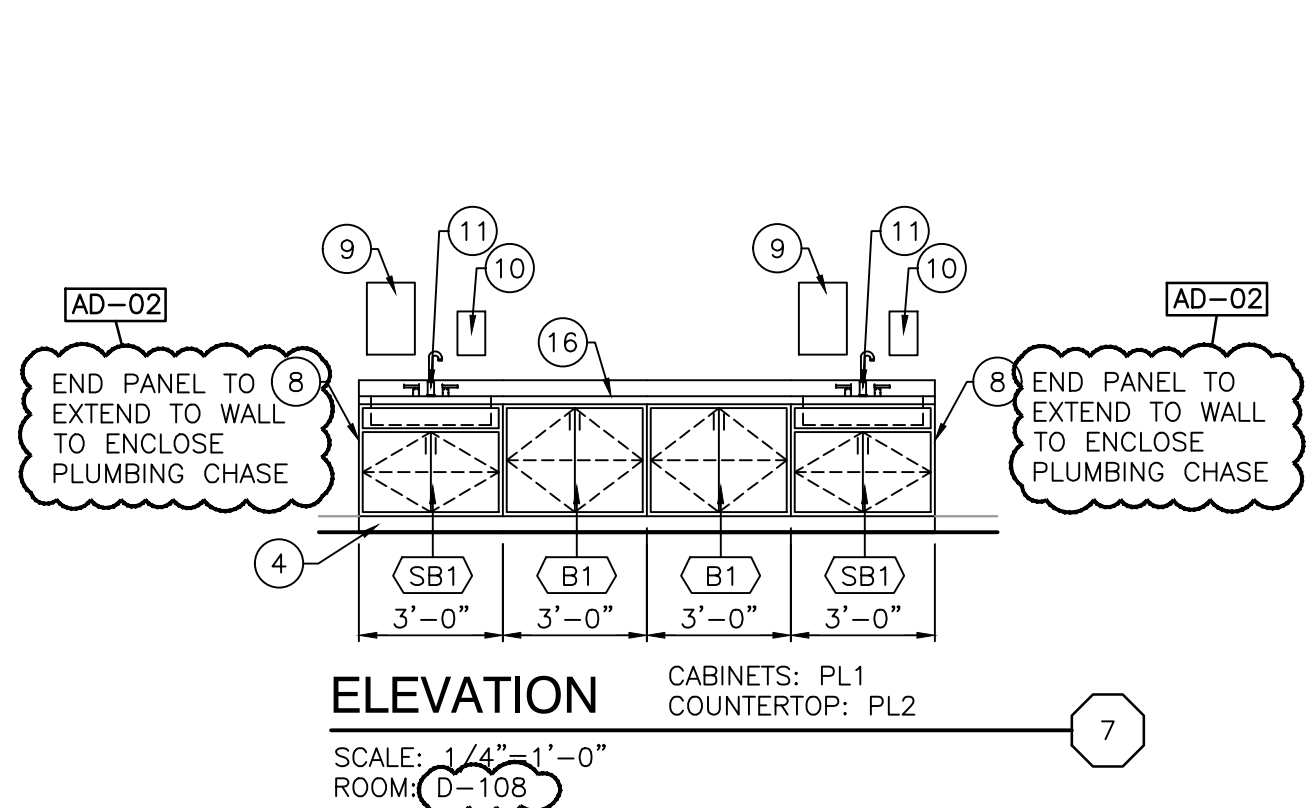



GENERAL FINISH PLAN NOTES:

- A. REFERENCE FINISH LEGEND FOR FINISH INFORMATION.
- B. REFERENCE FLOOR PATTERN PLANS, EQUIPMENT PLANS, INTERIOR ELEVATIONS, REFLECTED CEILING PLANS AND WRITTEN SPECIFICATIONS FOR ADDITIONAL FINISH INFORMATION.
- C. PRIOR TO INSTALLATION OF NEW FINISHES CONTRACTOR SHALL INSPECT ALL SUBSTRATES. IF A SUBSTRATE IS DEEMED UNACCEPTABLE THE CONTRACTOR SHALL TAKE THE NECESSARY STEPS TO RECTIFY THE SITUATION OR CONTACT THE ARCHITECT WITH THE CONCERN. PROCEEDING WITH THE INSTALLATION OF FINISHES WILL BE CONSIDERED THAT THE INSTALLER AND /OR FINISHER HAS ACCEPTED SAID SUBSTRATE. NO CHANGE ORDER WILL BE ISSUED TO RECTIFY CONCEALED, OR UNSATISFACTORY SUBSTRATE ONCE FINISH WORK HAS PROCEEDED.
- D. PREPARE ALL WALL CONSTRUCTION, NEW AND EXISTING, TO RECEIVE NEW FINISHES AS PER MANUFACTURE'S RECOMMENDED INSTALLATION METHODS AND MATERIALS FOR ALL FINISHES.
- E. ALL FLOORING IS TO BE LEVELED WITHIN 1/4" IN 10'-0" WITH LATEX MATERIAL. MOISTURE CONTENT IN AREA IS TO BE TESTED PRIOR TO INSTALLATION OF FLOORING MATERIAL. CONTRACTOR TO INSTALL FLOORING PER MANUFACTURER'S RECOMMENDED METHOD.
- F. FLOORING CONTRACTOR TO SUBMIT A SEAMING DIAGRAM FOR FLOORING MATERIAL INCLUDING NOTATION OF MATERIAL DIRECTION.
- G. ALL FLOORING TRANSITIONS SHALL COMPLY WITH ADA GUIDELINES.
- H. ALL EXPOSED METAL SURFACES, SUCH AS GRILLES, FIRE EXTINGUISHER CABINETS, ETC. THAT ARE NOTED TO BE PAINTED, SHALL BE PAINTED WITH ALKID TYPE PAINT. COLOR TO BE COORDINATED WITH DESIGNER UNLESS OTHERWISE NOTED.
- I. CONTRACTOR TO PROVIDE AND INSTALL FLOORING TRANSITIONS AS INDICATED ON THE FLOOR PATTERN PLANS, WHERE NONE ARE NOTED, CONTRACTOR SHALL VERIFY REQUIRED TYPE/COLOR WITH ARCHITECT.
- J. ALL FLOOR FINISH TRANSITIONS AT DOORS SHALL BE CENTERED UNDER DOOR UNLESS NOTED OTHERWISE.
- K. THE CONTRACTOR SHALL BE RESPONSIBLE TO VERIFY THAT ALL NEW INTERIOR WALL AND CEILING FINISHES WILL BE CLASS B MINIMUM, WITH A FLAME SPREAD RATING OF 75 MAXIMUM, AND A SMOKE DEVELOPED INDEX OF 450 MAXIMUM, PER IBC SECTION 803.
- L. PAINT ALL SIDES OF NEW DOOR FRAMES AND EXISTING DOOR FRAMES CONNECTED TO ROOMS THAT RECEIVE NEW FINISHES, P4 UNLESS NOTED OTHERWISE.
- M. EXPOSED SURFACES OF DUCTWORK TO BE PAINTED TO MATCH ADJACENT SURFACES UNLESS NOTED OTHERWISE.
- N. REFER TO PROJECT MANUAL FOR FINISH LEVEL REQUIREMENTS FOR GYPSUM BOARD SURFACES, UNLESS OTHERWISE INDICATED.

FINISH SYMBOL LEGEND:

P1	WALL FINISH
C1	FLOOR FINISH
B1	BASE FINISH
---	MISC FINISH INFORMATION

—X— FLOOR TRANSITION STRIP AS REQUIRED

↑ INDICATES DIRECTION OF MATERIAL GRAIN

FINISH PLAN NOTES:

(ALL PLAN NOTES MAY NOT BE INDICATED ON THIS PLAN)

- NO NEW FINISHES THIS ROOM, EXCLUDING DOOR FRAMES CONNECTED TO OTHER ROOMS THAT RECEIVE NEW FINISHES.
- MATCH EXISTING WALL FINISHES, WALL PAINT AND PROVIDE NEW BASE.
- PAINT ALL EXPOSED ROOF DECK, JOIST, MECHANICAL AND ELECTRICAL PIPING CONDUIT AND DUCTWORK, P10.
- WALL TILE, WT1. PROVIDE SCHLUTER TRIM AT OUTSIDE CORNERS AND END OF TILE RUN.
- BASE BID: PAINT LOCKERS, P3, ALTERNATE BID: NEW LOCKERS, L1. REFER TO FLOOR PLANS AND DEMO PLANS.
- WALL COVERING, WC2 AND VINYL WALL BASE, B1.
- ALIGN END OF WALL TILE RUN WITH FLOOR TILE TRANSITION.
- CLEAN EXISTING FLOOR AND WALL TILE.
- CLEAN EXISTING FLOOR TILE AND WALL BASE.
- RE-STAIN EXISTING WOOD BENCH SEATS.
- VINYL WALL BASE, B1.
- VINYL WALL BASE, B2.
- PATCH QUARRY TILE AND QUARRY TILE BASE AS REQUIRED.
- WALL TILE PATTERN - REFER TO INTERIOR ELEVATIONS AND FINISH LEGEND, PROVIDE SCHLUTER TRIM AT OUTSIDE CORNERS AND END OF TILE RUN.
- NEW WOOD CHAIR RAIL ON ALL WALLS IN THIS ROOM. MATCH MOUNTING HEIGHT AND PROFILE OF EXISTING DEMOLISHED CHAIR RAIL. STAIN COLOR TO MATCH WOOD DOORS.

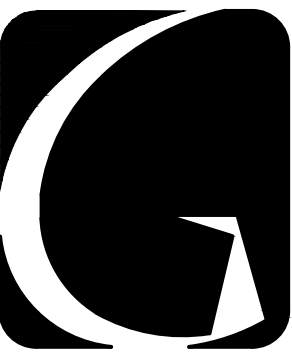

**GIBRALTAR**  
DESIGN

ARCHITECTURE • ENGINEERING • INTERIOR DESIGN

PROJECT

**TRI-COUNTY  
JR-SR HIGH  
SCHOOL -  
ADDITIONS AND  
RENOVATIONS**  
TRI-COUNTY SCHOOL  
CORPORATION  
WOLCOTT, INDIANA

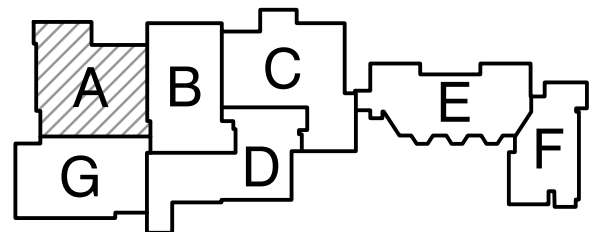

KEY PLAN

**GIBRALTAR DESIGN**

9102 N. Meridian St., Ste. 300  
Indianapolis, IN 46260  
Homepage: [www.GibraltarDesign.com](http://www.GibraltarDesign.com)  
Email: [info@GibraltarDesign.com](mailto:info@GibraltarDesign.com)  
Phone: 317.580.5777 Fax: 317.580.5778

PROJECT

24-120

DATE

12/20/24

COORDINATED BY

JPB DTB

DRAWN BY

ACS

CHECKED BY

NAS

COPYRIGHT NOTICE:

THE CONCEPTS, DESIGNS, PLANS, DETAILS, ETC. SHOWN ON THIS DOCUMENT ARE THE PROPERTY OF GIBRALTAR DESIGN AND WERE CREATED FOR USE ON THIS SPECIFIC PROJECT. NONE OF THIS INFORMATION SHALL BE USED BY ANY PERSON OR FIRM FOR ANY PURPOSE WITHOUT THE EXPRESS WRITTEN CONSENT OF GIBRALTAR DESIGN. THE OWNER MAY RETAIN COPIES FOR INFORMATION AND REFERENCE IN CONNECTION ONLY WITH THIS PROJECT.

REVISIONS

MARK DATE ISSUED FOR

AD-0202/13/25 ADDENDUM #02

DRAWING

UNIT "A" FIRST FLOOR FINISH PLAN

PROJECT

TRI-COUNTY JR-SR HS  
ADDITIONS & RENOVATIONS

© GIBRALTAR DESIGN

SHEET

A

A-801

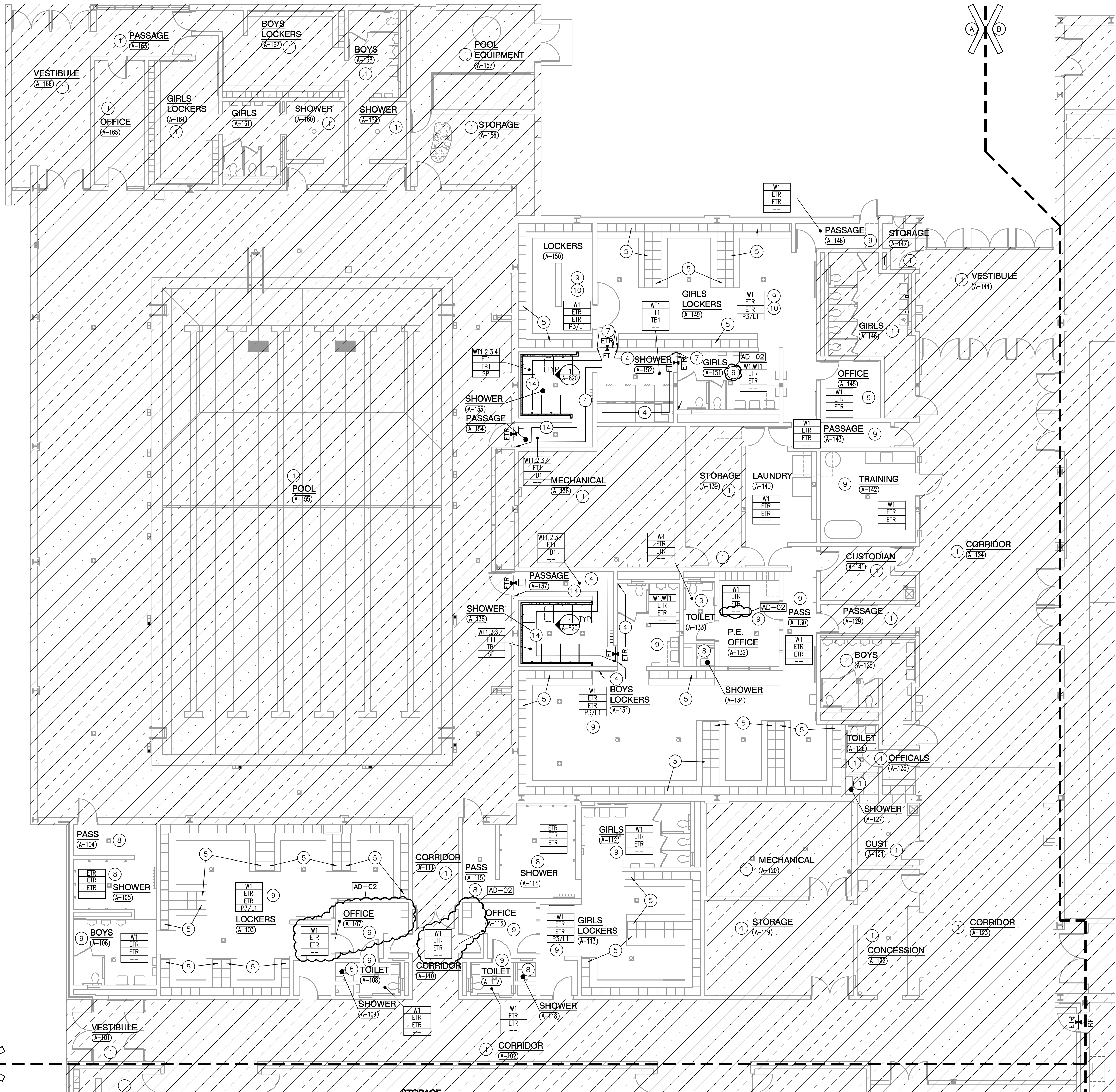

GENERAL FINISH PLAN NOTES:

- A. REFERENCE FINISH LEGEND FOR FINISH INFORMATION.
- B. REFERENCE FLOOR PATTERN PLANS, EQUIPMENT PLANS, INTERIOR ELEVATIONS, REFLECTED CEILING PLANS AND WRITTEN SPECIFICATIONS FOR ADDITIONAL FINISH INFORMATION.
- C. PRIOR TO INSTALLATION OF NEW FINISHES CONTRACTOR SHALL INSPECT ALL SUBSTRATES. IF A SUBSTRATE IS DEEMED UNACCEPTABLE THE CONTRACTOR SHALL TAKE THE NECESSARY STEPS TO RECTIFY THE SITUATION OR CONTACT THE ARCHITECT WITH THE CONCERN. PROCEEDING WITH THE INSTALLATION OF FINISHES WILL BE CONSTRUED THAT THE INSTALLER AND /OR FINISHER HAS ACCEPTED SAID SUBSTRATE. NO CHANGE ORDER WILL BE ISSUED TO RECTIFY CONCEALED, OR UNSATISFACTORY SUBSTRATE ONCE FINISH WORK HAS PROCEEDED.
- D. PREPARE ALL WALL CONSTRUCTION, NEW AND EXISTING, TO RECEIVE NEW FINISHES AS PER MANUFACTURE'S RECOMMENDED INSTALLATION METHODS AND MATERIALS FOR ALL FINISHES.
- E. ALL FLOORING IS TO BE LEVELED WITHIN 1/4" IN 10'-0" WITH LATEX MATERIAL. MOISTURE CONTENT IN AREA IS TO BE TESTED PRIOR TO INSTALLATION OF FLOORING MATERIAL. CONTRACTOR TO INSTALL FLOORING PER MANUFACTURER'S RECOMMENDED METHOD.
- F. FLOORING CONTRACTOR TO SUBMIT A SEAMING DIAGRAM FOR FLOORING MATERIAL INCLUDING NOTATION OF MATERIAL DIRECTION.
- G. ALL FLOORING TRANSITIONS SHALL COMPLY WITH ADA GUIDELINES.
- H. ALL EXPOSED METAL SURFACES, SUCH AS GRILLES, FIRE EXTINGUISHER CABINETS, ETC. THAT ARE NOTED TO BE PAINTED, SHALL BE PAINTED WITH ALKYD TYPE PAINT. COLOR TO BE COORDINATED WITH DESIGNER UNLESS OTHERWISE NOTED.
- I. CONTRACTOR TO PROVIDE AND INSTALL FLOORING TRANSITIONS AS INDICATED ON THE FLOOR PATTERN PLANS, WHERE NONE ARE NOTED, CONTRACTOR SHALL VERIFY REQUIRED TYPE/COLOR WITH ARCHITECT.
- J. ALL FLOOR FINISH TRANSITIONS AT DOORS SHALL BE CENTERED UNDER DOOR UNLESS NOTED OTHERWISE.
- K. THE CONTRACTOR SHALL BE RESPONSIBLE TO VERIFY THAT ALL NEW INTERIOR WALL AND CEILING FINISHES WILL BE CLASS B MINIMUM, WITH A FLAME SPREAD RATING OF 75 MAXIMUM, AND A SMOKE DEVELOPED INDEX OF 450 MAXIMUM, PER IBC SECTION 803.
- L. PAINT ALL SIDES OF NEW DOOR FRAMES AND EXISTING DOOR FRAMES CONNECTED TO ROOMS THAT RECEIVE NEW FINISHES, P4 UNLESS NOTED OTHERWISE.
- M. EXPOSED SURFACES OF DUCTWORK TO BE PAINTED TO MATCH ADJACENT SURFACES UNLESS NOTED OTHERWISE.
- N. REFER TO PROJECT MANUAL FOR FINISH LEVEL REQUIREMENTS FOR GYPSUM BOARD SURFACES, UNLESS OTHERWISE INDICATED.

FINISH SYMBOL LEGEND:

P1	WALL FINISH
C1	FLOOR FINISH
B1	BASE FINISH
---	MISC FINISH INFORMATION

✂ FLOOR TRANSITION STRIP AS REQUIRED

↑ INDICATES DIRECTION OF MATERIAL GRAIN

FINISH PLAN NOTES:

(ALL PLAN NOTES MAY NOT BE INDICATED ON THIS PLAN)

- 1 NO NEW FINISHES THIS ROOM, EXCLUDING DOOR FRAMES CONNECTED TO OTHER ROOMS THAT RECEIVE NEW FINISHES.
- 2 MATCH EXISTING WALL FINISHES, WALL PAINT AND PROVIDE NEW BASE.
- 3 PAINT ALL EXPOSED ROOF DECK, JOIST, MECHANICAL AND ELECTRICAL PIPING CONDUIT AND DUCTWORK, P10.
- 4 WALL TILE, WT1. PROVIDE SCHLUTER TRIM AT OUTSIDE CORNERS AND END OF TILE RUN.
- 5 BASE BID: PAINT LOCKERS, P3, ALTERNATE BID: NEW LOCKERS, L1. REFER TO FLOOR PLANS AND DEMO PLANS.
- 6 WALL COVERING, WC2 AND VINYL WALL BASE, B1.
- 7 ALIGN END OF WALL TILE RUN WITH FLOOR TILE TRANSITION.
- 8 CLEAN EXISTING FLOOR AND WALL TILE.
- 9 CLEAN EXISTING FLOOR TILE AND WALL BASE.
- 10 RE-STAIN EXISTING WOOD BENCH SEATS.
- 11 VINYL WALL BASE, B1.
- 12 VINYL WALL BASE, B2.
- 13 PATCH QUARRY TILE AND QUARRY TILE BASE AS REQUIRED.
- 14 WALL TILE PATTERN - REFER TO INTERIOR ELEVATIONS AND FINISH LEGEND, PROVIDE SCHLUTER TRIM AT OUTSIDE CORNERS AND END OF TILE RUN.
- 15 NEW WOOD CHAIR RAIL ON ALL WALLS IN THIS ROOM. MATCH MOUNTING HEIGHT AND PROFILE OF EXISTING DEMOLISHED CHAIR RAIL. STAIN COLOR TO MATCH WOOD DOORS.

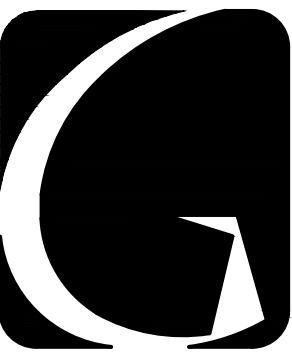

**GIBALTAR**  
DESIGN

ARCHITECTURE • ENGINEERING • INTERIOR DESIGN

PROJECT

**TRI-COUNTY  
JR-SR HIGH  
SCHOOL -  
ADDITIONS AND  
RENOVATIONS**  
TRI-COUNTY SCHOOL  
CORPORATION  
WOLCOTT, INDIANA

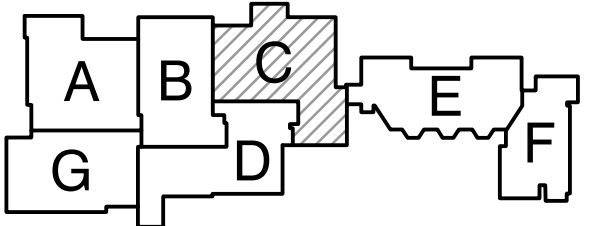

KEY PLAN

**GIBALTAR DESIGN**

9102 N. Meridian St., Ste. 300  
Indianapolis, IN 46260  
Homepage: [www.GibraltarDesign.com](http://www.GibraltarDesign.com)  
Email: [info@GibraltarDesign.com](mailto:info@GibraltarDesign.com)  
Phone: 317.580.5777 Fax: 317.580.5778

PROJECT

24-120

DATE

12/20/24

COORDINATED BY

JPB DTB

DRAWN BY

ACS

CHECKED BY

NAS

COPYRIGHT NOTICE:

THE CONCEPTS, DESIGNS, PLANS, DETAILS, ETC., SHOWN ON THIS DOCUMENT ARE THE PROPERTY OF GIBALTAR DESIGN AND WERE CREATED FOR USE ON THIS SPECIFIC PROJECT. NONE OF THIS INFORMATION SHALL BE USED BY ANY PERSON OR FIRM FOR ANY PURPOSE WITHOUT THE EXPRESS WRITTEN CONSENT OF GIBALTAR DESIGN. THE OWNER MAY RETAIN COPIES FOR INFORMATION AND REFERENCE IN CONNECTION ONLY WITH THIS PROJECT.

REVISIONS

MARK	DATE	ISSUED FOR
AD-0202/13/25		ADDENDUM #02

DRAWING

**UNIT "C" FIRST FLOOR FINISH  
PLAN**

PROJECT

**TRI-COUNTY JR-SR HS  
ADDITIONS & RENOVATIONS**

© GIBALTAR DESIGN

SHEET

**C**

**A-802**

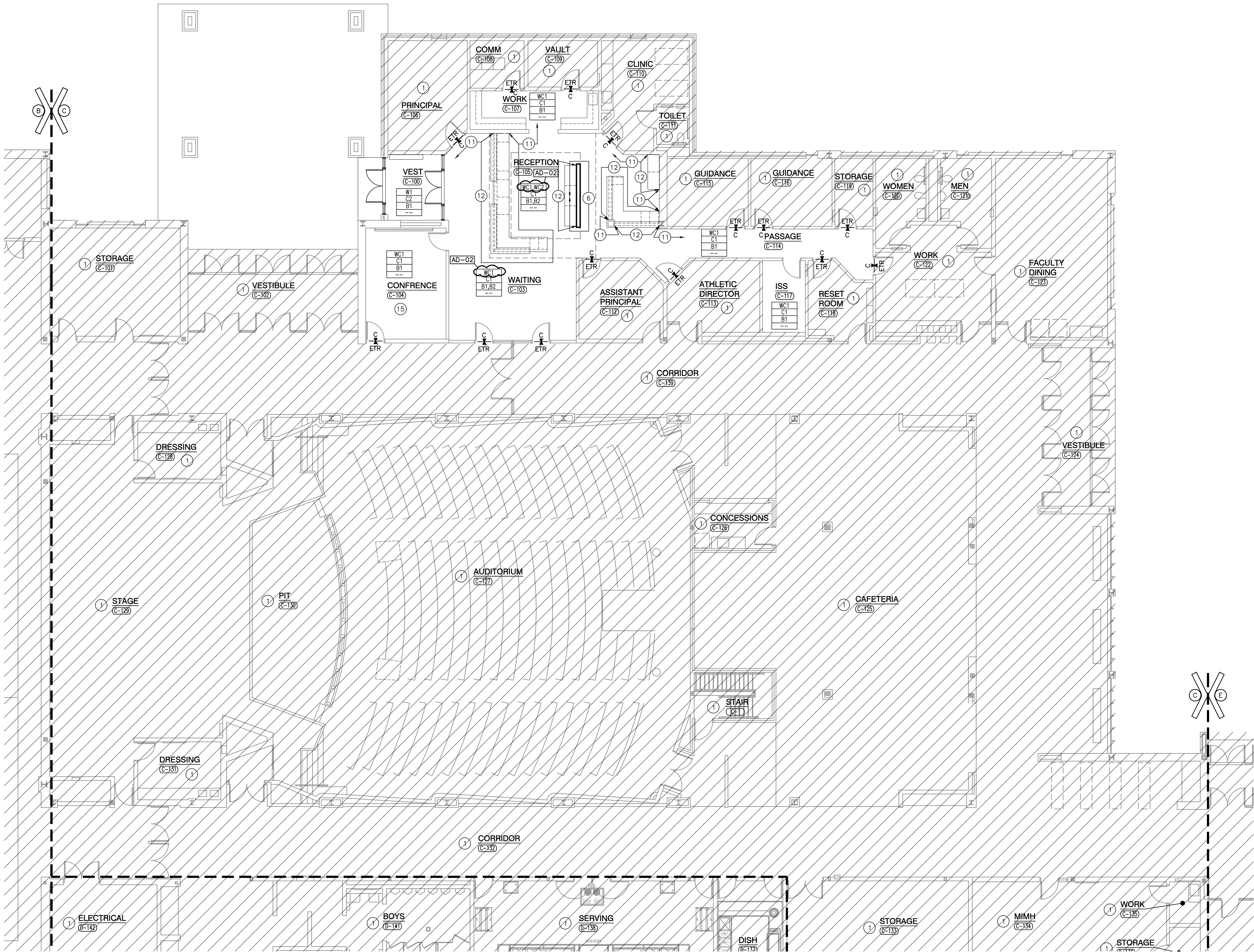

**UNIT "C" FIRST FLOOR FINISH PLAN**

SCALE: 1/8" = 1'-0"

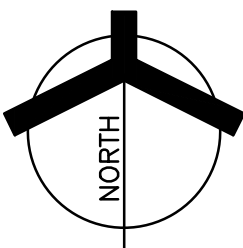







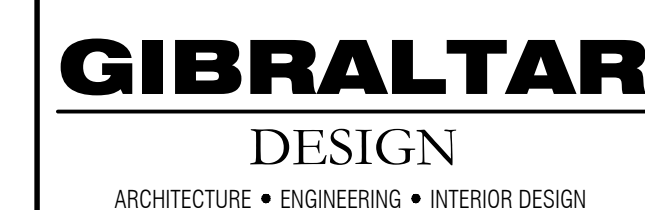

PROJECT

**TRI-COUNTY  
JR-SR HIGH  
SCHOOL -  
ADDITIONS AND  
RENOVATIONS**

TRI-COUNTY SCHOOL  
CORPORATION  
WOLCOTT, INDIANA



**GIBRALTAR DESIGN**  
9102 N. Meridian St., Ste. 300  
Indianapolis, IN 46260  
Homepage [www.GibraltarDesign.com](http://www.GibraltarDesign.com)  
Email [info@GibraltarDesign.com](mailto:info@GibraltarDesign.com)  
Phone 317.580.5777 Fax 317.580.5778

PROJECT  
24-120  
DATE  
12/20/24  
COORDINATED BY  
PCB  
DRAWN BY  
PCB JVC  
CHECKED BY  
JPR

JOSEPH P. BRIGGS  
REGISTERED  
NO.  
11600109  
STATE OF  
INDIANA  
ARCHITECT  
*Joseph P. Briggs*

COPYRIGHT NOTICE:  
THE CONCEPTS, DESIGNS, PLANS, DETAILS, ETC., SHOWN ON THIS DOCUMENT ARE THE PROPERTY OF GIBRALTAR DESIGN AND WERE CREATED FOR USE ON THIS SPECIFIC PROJECT. NONE OF THIS INFORMATION SHALL BE USED BY ANY PERSON OR FIRM FOR ANY PURPOSE WITHOUT THE EXPRESS WRITTEN CONSENT OF GIBRALTAR DESIGN. THE OWNER MAY RETAIN COPIES FOR

REVISIONS		
MARK	DATE	ISSUED FOR
AD-2	02/13/25	ADDENDUM NO. 2

DRAWING  
UNIT "D" ELECTRICAL  
FIRST FLOOR POWER  
DEMOLITION PLAN

PROJECT  
TRI-COUNTY JR-SR HS  
ADDITIONS & RENOVATIONS

© GIBRALTAR DESIGN	SHEET
D	ED203

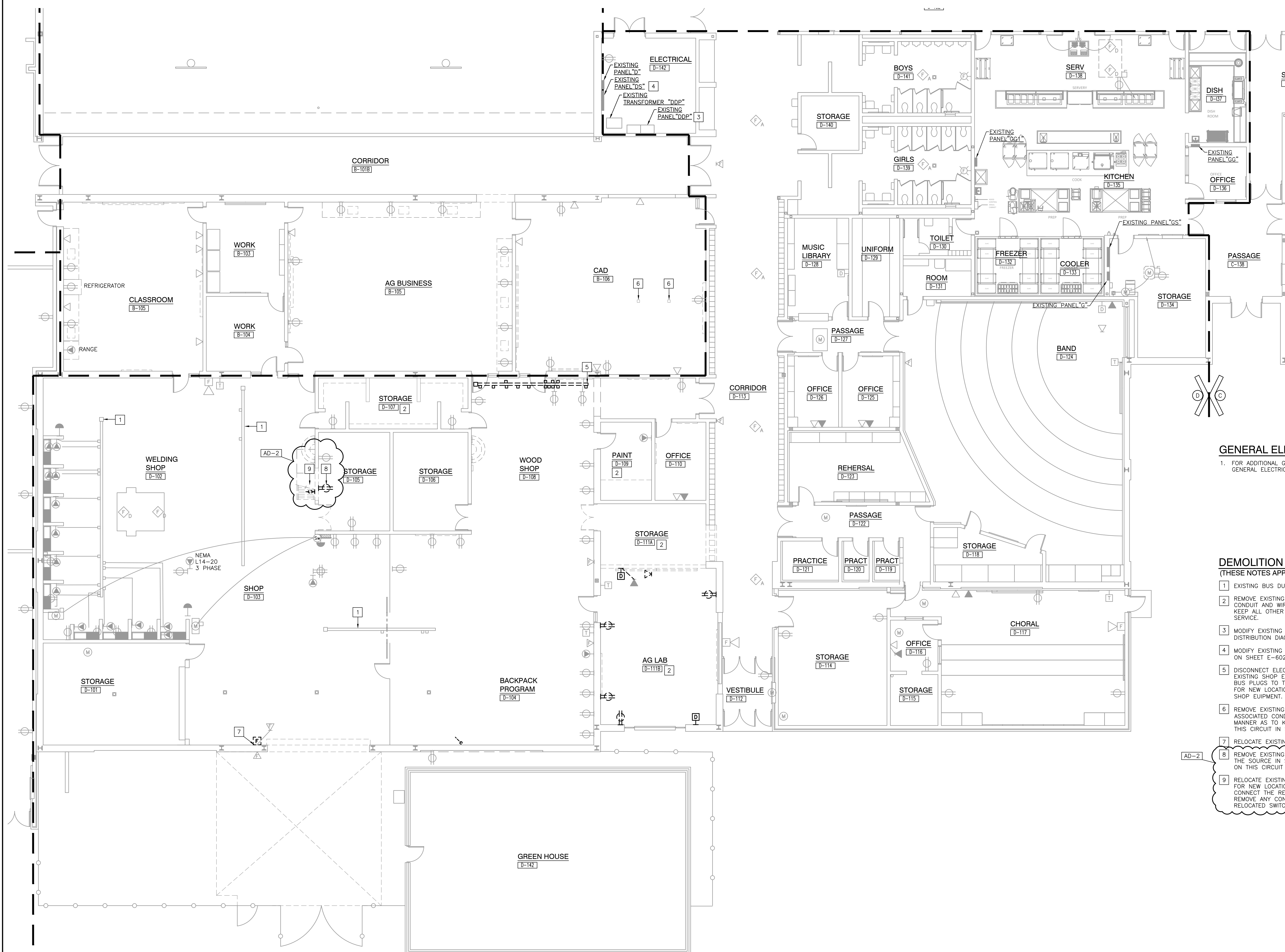

GENERAL ELECTRICAL DEMOLITION NOTES:

1. FOR ADDITIONAL GENERAL ELECTRICAL DEMOLITION NOTES SEE  
GENERAL ELECTRICAL PROJECT NOTES ON SHEET E-001.

**DEMOLITION PLAN NOTES:**  
(THESE NOTES APPLY TO THIS SHEET O

- 1 EXISTING BUS DUCT SHALL REMAIN, UNLESS OTHERWISE NOTED.
- 2 REMOVE EXISTING WIRING DEVICES IN THIS ROOM. REMOVE ASSOCIATED CONDUIT AND WIRE BACK TO THE SOURCE IN SUCH A MANNER AS TO KEEP ALL OTHER WIRING DEVICES ON ANY OF THESE CIRCUITS IN SERVICE.
- 3 MODIFY EXISTING PANELBOARD "DPP" AS SHOWN ON THE POWER DISTRIBUTION DIAGRAM ON SHEET E-701.
- 4 MODIFY EXISTING PANELBOARD "DS" AS SHOWN ON THE PANEL SCHEDULE ON SHEET E-602.
- 5 DISCONNECT ELECTRICAL CONNECTIONS FROM THE EXISTING BUS DUCT TO EXISTING SHOP EQUIPMENT AND RELOCATE THE EXISTING BUS DUCT AND BUS PLUGS TO THE NEW NEW WOOD SHOP AREA. SEE SHEET E-203 FOR NEW LOCATION AND INFORMATION TO CONNECT TO THE OWNER'S SHOP EQUIPMENT.
- 6 REMOVE EXISTING TELE/POWER POLES IN THIS ROOM. REMOVE ASSOCIATED CONDUIT AND WIRE BACK TO THE SOURCE IN SUCH A MANNER AS TO KEEP ALL OTHER DEVICES THAT MAY BE CONNECTED TO THIS CIRCUIT IN SERVICE.
- 7 RELOCATE EXISTING FIRE ALARM MANUAL PULL STATION.
- 8 REMOVE EXISTING RECEPTACLE AND REMOVE EXISTING WIRING BACK TO THE SOURCE IN SUCH A MANNER AS TO KEEP ALL OTHER RECEPTACLES ON THIS CIRCUIT IN SERVICE.
- 9 RELOCATE EXISTING SAW DUST COLLECTOR SWITCH. SEE SHEET E-203 FOR NEW LOCATION. PROVIDE ALL LABOR AND MATERIAL NECESSARY TO CONNECT THE RELOCATED SWITCH TO THE EXISTING SAW DUST COLLECTOR. REMOVE ANY CONDUIT AND WIRE NOT USED IN CONNECTING THE RELOCATED SWITCH.

## UNIT "D" ELECTRICAL FIRST FLOOR POWER DEMOLITION PLAN

SCALE: 1/8" = 1'-0"

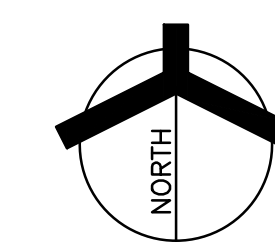

Thursday, 2/6/2025 - 1:03 PM - LAST SAVED BY: JCHAMBERS  
 Y:\24-120 TRI-COUNTY SC - JR-SR HIGH SCHOOL  
 ADDITION AND RENOVATIONS\24-120 DRAWINGS\09  
 ELEC\ED203.DWG



GENERAL NOTES:

1. FOR ADDITIONAL GENERAL ELECTRICAL NOTES, SEE GENERAL ELECTRICAL PROJECT NOTES ON SHEET E-001.

2. SEE E-600 SERIES DRAWINGS FOR PANEL SCHEDULES.

- ELECTRICAL PLAN NOTES:  
(THESE NOTES APPLY TO THIS SHEET ONLY)
- 1 REINSTALL ALL EXISTING CEILING MOUNTED DEVICES IN THIS ROOM, THAT REMAIN, INTO THE NEW CEILINGS.
- 2 CONNECT NEW LIGHTING FIXTURES IN THIS ROOM TO THE NEW LIGHT SWITCHES AND OCCUPANCY SENSORS UTILIZING THE EXISTING LIGHTING CIRCUIT SERVING THIS ROOM.
- 3 CONNECT NEW EMERGENCY NIGHT LIGHT LIGHTING FIXTURES AND EXIT SIGNS TO THE EXISTING EMERGENCY LIGHTING CIRCUIT SERVING THIS AREA AHEAD OF ANY CONTROLS, UNLESS OTHERWISE NOTED.
- 4 CONNECT NEW LIGHTING FIXTURES IN THIS ROOM TO THE NEW WALL DIMMER(S) AND OCCUPANCY SENSORS UTILIZING THE EXISTING LIGHTING CIRCUIT SERVING THIS ROOM.
- 5 CONNECT NEW EMERGENCY GENERATOR TRANSFER DEVICE TO THE EXISTING EMERGENCY LIGHTING CIRCUIT SERVING THIS AREA AHEAD OF ANY CONTROLS, SO THAT WHEN IT SENSES NORMAL POWER LOSS, IT WILL TO TURN ON THE LIGHTING FIXTURE.
- 6 CONNECT NEW LIGHTING FIXTURE IN THIS ROOM TO THE NEW LIGHT SWITCH AND OCCUPANCY SENSOR TO THE EXISTING EMERGENCY LIGHTING CIRCUIT SERVING THIS AREA.
- 7 CONNECT NEW LIGHTING FIXTURE IN THIS ROOM TO THE WALL MOUNTED OCCUPANCY SENSOR TO THE EXISTING EMERGENCY LIGHTING CIRCUIT SERVING THIS AREA.

ROOM LEGEND	
ROOM NO.	ROOM NAME
A-101	VESTIBULE
A-102	CORRIDOR
A-103	LOCKERS
A-104	PASSAGE
A-105	SHOWER
A-106	BOYS
A-107	OFFICE
A-108	TOILET
A-109	SHOWER
A-110	CORRIDOR
A-111	CORRIDOR
A-112	GIRLS
A-113	GIRLS LOCKERS
A-114	SHOWER
A-115	PASSAGE
A-116	OFFICE
A-117	TOILET
A-118	SHOWER
A-119	STORAGE
A-120	MECHANICAL
A-121	CUSTODIAN
A-122	CONCESSION
A-123	CORRIDOR
A-124	CORRIDOR
A-125	OFFICIALS
A-126	TOILET
A-127	SHOWER
A-128	BOYS
A-129	PASSAGE
A-130	PASSAGE
A-131	BOYS LOCKERS
A-132	P.E. OFFICE
A-133	TOILET
A-134	SHOWER
A-135	BOYS
A-136	SHOWER
A-137	PASSAGE
A-138	MECHANICAL
A-139	STORAGE
A-140	LAUNDRY
A-141	CUSTODIAN
A-142	TRAINING
A-143	PASSAGE
A-144	VESTIBULE
A-145	OFFICE
A-146	GIRLS
A-147	STORAGE
A-148	PASSAGE
A-149	GIRLS LOCKERS
A-150	LOCKERS
A-151	GIRLS
A-152	SHOWER
A-153	SHOWER
A-154	PASSAGE
A-155	POOL
A-156	STORAGE
A-157	POOL EQUIPMENT
A-158	BOYS
A-159	SHOWER
A-160	SHOWER
A-161	GIRLS
A-162	BOYS LOCKERS
A-163	PASSAGE
A-164	GIRLS LOCKERS
A-165	OFFICE
A-166	VESTIBULE

PROJECT

TRI-COUNTY JR-SR HIGH SCHOOL - ADDITIONS AND RENOVATIONS

TRI-COUNTY SCHOOL CORPORATION  
WOLCOTT, INDIANA

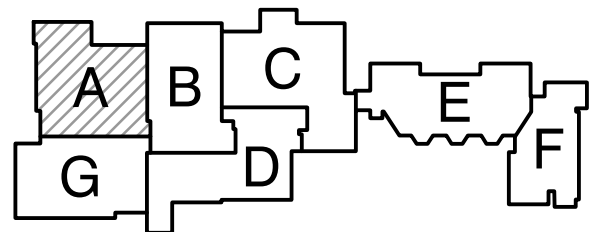

KEY PLAN

GIBRALTAR DESIGN

9102 N. Meridian St., Ste. 300  
Indianapolis, IN 46260  
Homepage: [www.GibraltarDesign.com](http://www.GibraltarDesign.com)  
Email: [info@GibraltarDesign.com](mailto:info@GibraltarDesign.com)  
Phone: 317.580.5777 Fax: 317.580.5778

PROJECT  
24-120  
DATE  
12/20/24  
COORDINATED BY  
PCB  
DRAWN BY  
PCB JVC  
CHECKED BY  
JPB

JOSEPH P. BRIGGS  
REGISTERED  
NO. 11600109  
STATE OF INDIANA  
ARCHITECT  
*Joseph P. Briggs*

COPYRIGHT NOTICE:  
THE CONCEPTS, DESIGNS, PLANS, DETAILS, ETC., SHOWN ON THIS DOCUMENT ARE THE PROPERTY OF GIBRALTAR DESIGN AND WERE CREATED FOR USE ON THIS SPECIFIC PROJECT. NONE OF THIS INFORMATION SHALL BE USED BY ANY PERSON OR FIRM FOR ANY PURPOSE WITHOUT THE EXPRESS WRITTEN CONSENT OF GIBRALTAR DESIGN. THE OWNER MAY RETAIN COPIES FOR INFORMATION AND REFERENCE IN CONNECTION ONLY WITH THIS PROJECT.

REVISIONS	MARK	DATE	ISSUED FOR
AD-2	02/13/25	ADDENDUM NO. 2	

DRAWING  
UNIT "A" ELECTRICAL FIRST FLOOR LIGHTING PLAN

PROJECT  
TRI-COUNTY JR-SR HS  
ADDITIONS & RENOVATIONS

© GIBRALTAR DESIGN SHEET  
A E-101

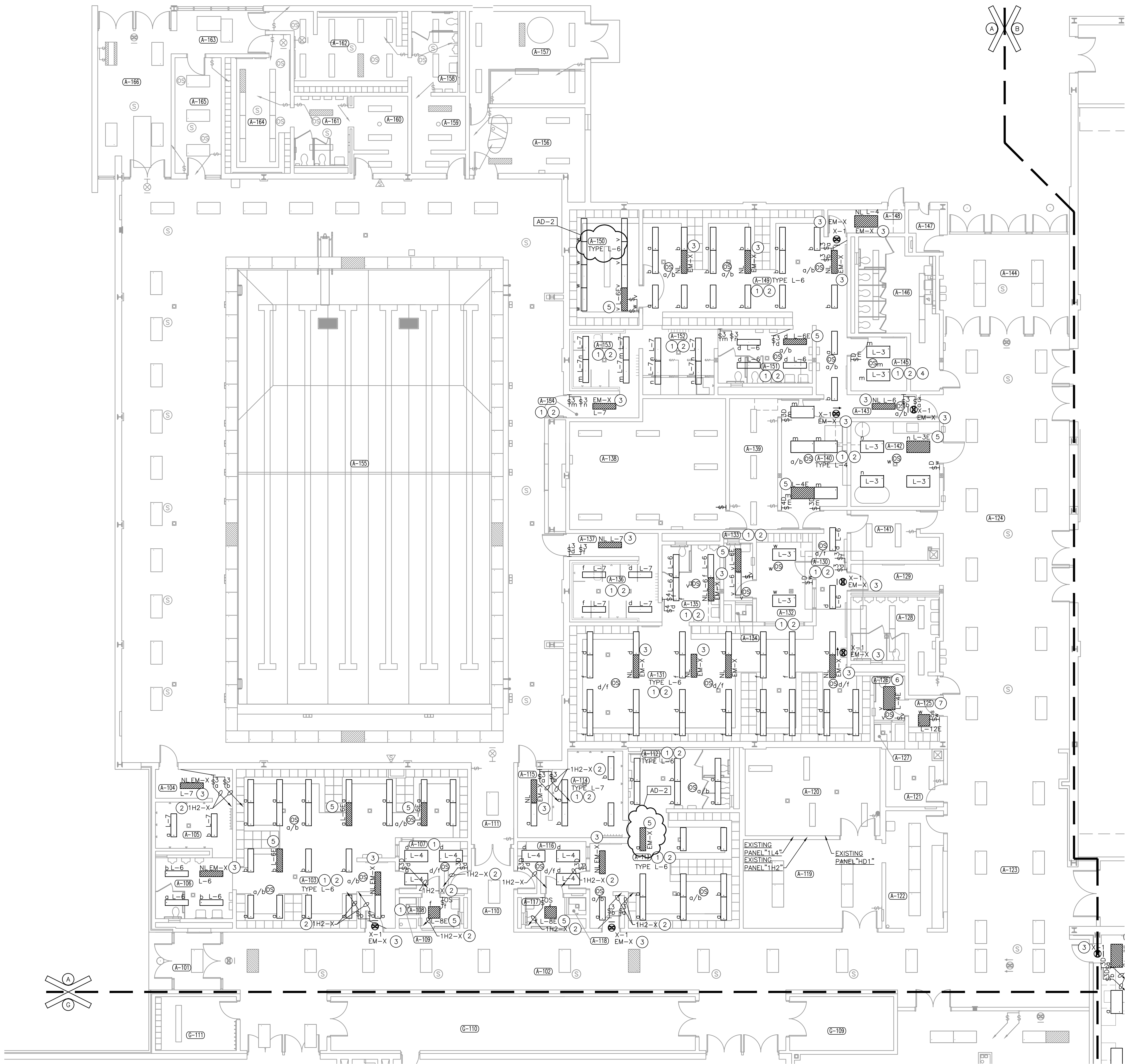

UNIT "A" ELECTRICAL FIRST FLOOR LIGHTING PLAN

SCALE: 1/8" = 1'-0"

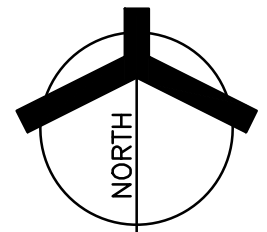

Thursday, 2/6/2025 - 2:05 PM - LAST SAVED BY: CHAMBERS  
Y:\24-120 TRI-COUNTY SC - JR-SR HIGH SCHOOL  
ADDITION AND RENOVATIONS\24-120 DRAWINGS\09  
ELEC\E-103.DWG

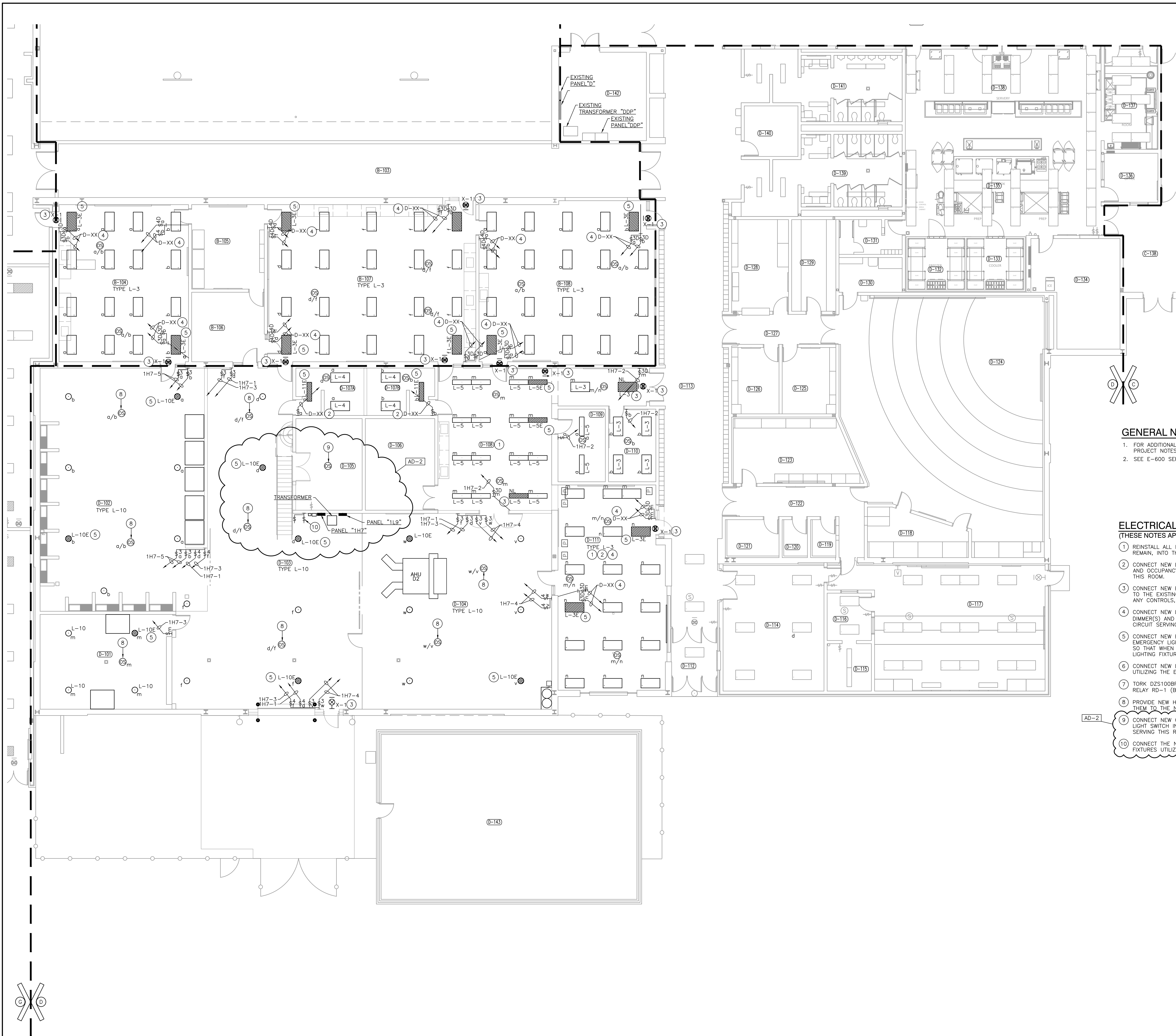

UNIT "D" ELECTRICAL FIRST FLOOR LIGHTING PLAN

SCALE: 1/8" = 1'-0"

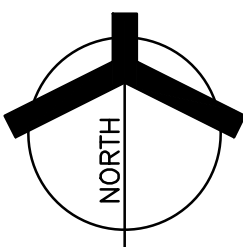

ROOM LEGEND

ROOM NO.	ROOM NAME
D-101	SHOP
D-102	WELDING SHOP
D-103	SMALL ENGINES SHOP
D-104	WOOD SHOP
D-105	STORAGE
D-106	STORAGE
D-107A	CHANGING ROOM
D-107B	CHANGING ROOM
D-108	AG/FOOD LAB
D-109	OFFICE
D-110	CTE LAB
D-111	VESTIBULE
D-112	CORRIDOR
D-113	STORAGE
D-114	STORAGE
D-115	STORAGE
D-116	OFFICE
D-117	CHORAL
D-118	STORAGE
D-119	PRACTICE
D-120	PRACTICE
D-121	PRACTICE
D-122	PRACTICE
D-123	REHEARSAL
D-124	BAND
D-125	OFFICE
D-126	OFFICE
D-127	PASSAGE
D-128	MUSIC LIBRARY
D-129	UNIFORMS
D-130	ROOM
D-131	TOILET
D-132	FREEZER
D-133	COOLER
D-134	STORAGE
D-135	KITCHEN
D-136	OFFICE
D-137	DISHWASHING
D-138	SERVING
D-139	GIRLS
D-140	STORAGE
D-141	BOYS
D-142	ELECTRICAL
D-143	GREENHOUSE

PROJECT

TRI-COUNTY  
JR-SR HIGH  
SCHOOL -  
ADDITIONS AND  
RENOVATIONS  
TRI-COUNTY SCHOOL  
CORPORATION  
WOLCOTT, INDIANA

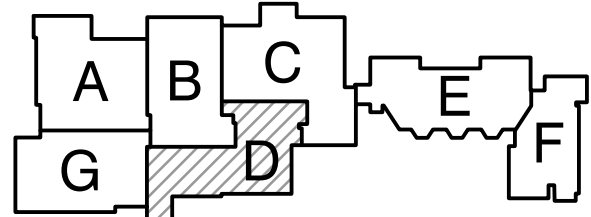

KEY PLAN

GIBRALTAR DESIGN

9102 N. Meridian St., Ste. 300  
Indianapolis, IN 46260  
Homepage: www.GibraltarDesign.com  
Email: info@GibraltarDesign.com  
Phone: 317.580.5777 Fax: 317.580.5778

PROJECT

24-120

DATE

12/20/24

COORDINATED BY

PCB

DRAWN BY

PCB JVC

CHECKED BY

JPB

COPYRIGHT NOTICE:

THE CONCEPTS, DESIGNS, PLANS, DETAILS, ETC., SHOWN ON THIS DOCUMENT ARE THE PROPERTY OF GIBRALTAR DESIGN AND WERE CREATED FOR USE ON THIS SPECIFIC PROJECT. NONE OF THIS INFORMATION SHALL BE USED BY ANY PERSON OR FIRM FOR ANY PURPOSE WITHOUT THE EXPRESS WRITTEN CONSENT OF GIBRALTAR DESIGN. THE OWNER MAY RETAIN COPIES FOR INFORMATION AND REFERENCE IN CONNECTION ONLY WITH THIS PROJECT.

REVISIONS

MARK	DATE	ISSUED FOR
AD-2	02/13/25	ADDENDUM NO. 2

DRAWING

UNIT "D" ELECTRICAL  
FIRST FLOOR LIGHTING  
PLAN

PROJECT

TRI-COUNTY JR-SR HS  
ADDITIONS & RENOVATIONS

GIBRALTAR DESIGN

SHEET

D

E-103

GENERAL NOTES:

1. FOR ADDITIONAL GENERAL ELECTRICAL NOTES, SEE GENERAL ELECTRICAL PROJECT NOTES ON SHEET E-001.
2. SEE E-600 SERIES DRAWINGS FOR PANEL SCHEDULES.
3. ALL WORK ON THIS SHEET IS AN ALTERNATE BID.
4. PROVIDE CONDUIT RACEWAYS FOR ALL TECHNOLOGY AND FIRE ALARM CABLING.

ELECTRICAL PLAN NOTES:

(THESE NOTES APPLY TO THIS SHEET ONLY)

1. TORK DZS100BP SINGLE CHANNEL TIMECLOCK TC-MB1, TIME CLOCK CONTROLS RELAY MBR-1 (BUILDING SECURITY LIGHTS) (MBH-4)
2. MOTORIZED OVERHEAD DOOR CONTROLLER BY OVERHEAD DOOR SUPPLIER/INSTALLER.
3. PROVIDE THE APPROPRIATE STRUCTURAL STEEL CHANNEL SUPPORTS SUPPORTED FROM THE BUILDING STRUCTURE TO PROPERLY PENDANT MOUNT THE LIGHTING FIXTURES IN THE LOCATIONS SHOWN AT +16'-0" ABOVE THE FINISHED FLOOR TO THE BOTTOM OF THE LIGHTING FIXTURES.
4. PROPELLER FAN CONTROLLER FOR CEILING FAN FURNISHED BY DIVISION 23 AND INSTALLED BY DIVISION 26.
5. COORDINATE EXACT LOCATION OF RECEPTACLE AND DISCONNECT FOR THE AIR COMPRESSOR AND AIR DRYER WITH ARCHITECT AND CONSTRUCTION MANAGER AND VERIFY EXACT ELECTRICAL REQUIREMENTS WITH EQUIPMENT SUPPLIER/INSTALLER PRIOR TO ROUGHING-IN.
6. CARBON MONOXIDE EXHAUST SYSTEM CONTROL PANEL. VERIFY EXACT ELECTRICAL REQUIREMENTS WITH EQUIPMENT SUPPLIER/INSTALLER PRIOR TO ROUGHING-IN. EXHAUST FANS EF-1 AND EF-2 TO BE INTERLOCKED WITH CONTROL PANELS.
7. PROVIDE DISCONNECT SWITCH FOR WATER HEATER. PROVIDE 1/8" ENGRAVED LETTERING ON COVERPLATE "DISCONNECT FOR WATER HEATER".

ROOM LEGEND

ROOM NO.	ROOM NAME
S-101	VESTIBULE
S-102	TOILET
S-103	BACKPACK LAB
S-104	MAINTENANCE BAY
S-105	BUS GARAGE

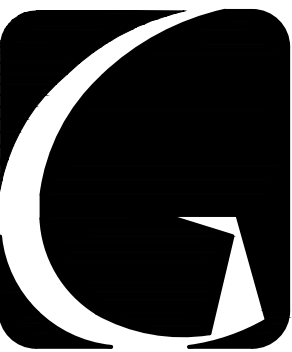

GIBRALTAR DESIGN

ARCHITECTURE • ENGINEERING • INTERIOR DESIGN

PROJECT

TRI-COUNTY JR-SR HIGH SCHOOL - ADDITIONS AND RENOVATIONS  
TRI-COUNTY SCHOOL CORPORATION  
WOLCOTT, INDIANA

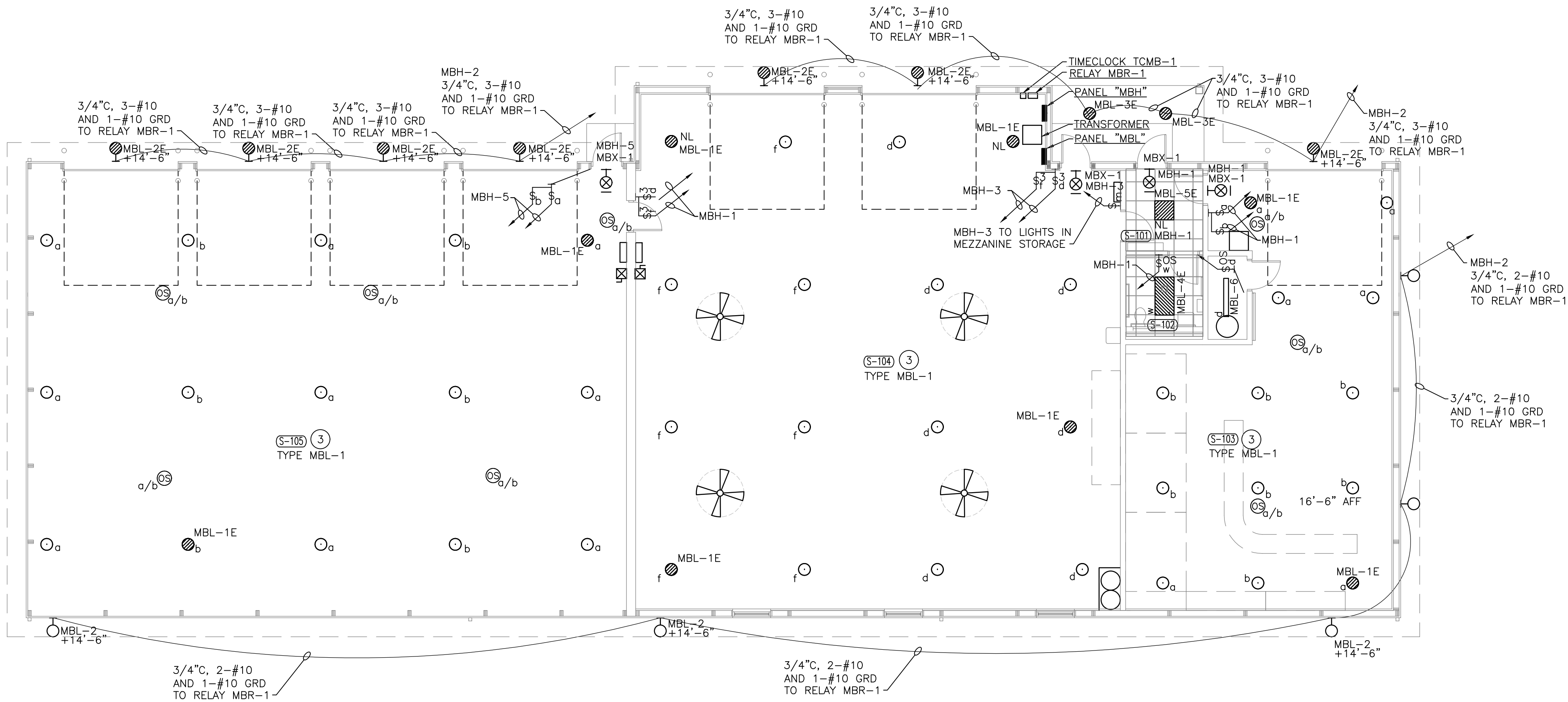

MAINTENANCE GARAGE MEZZANINE LIGHTING PLAN

SCALE: 1/8" = 1'-0"

MAINTENANCE GARAGE ELECTRICAL LIGHTING PLAN

SCALE: 1/8" = 1'-0"

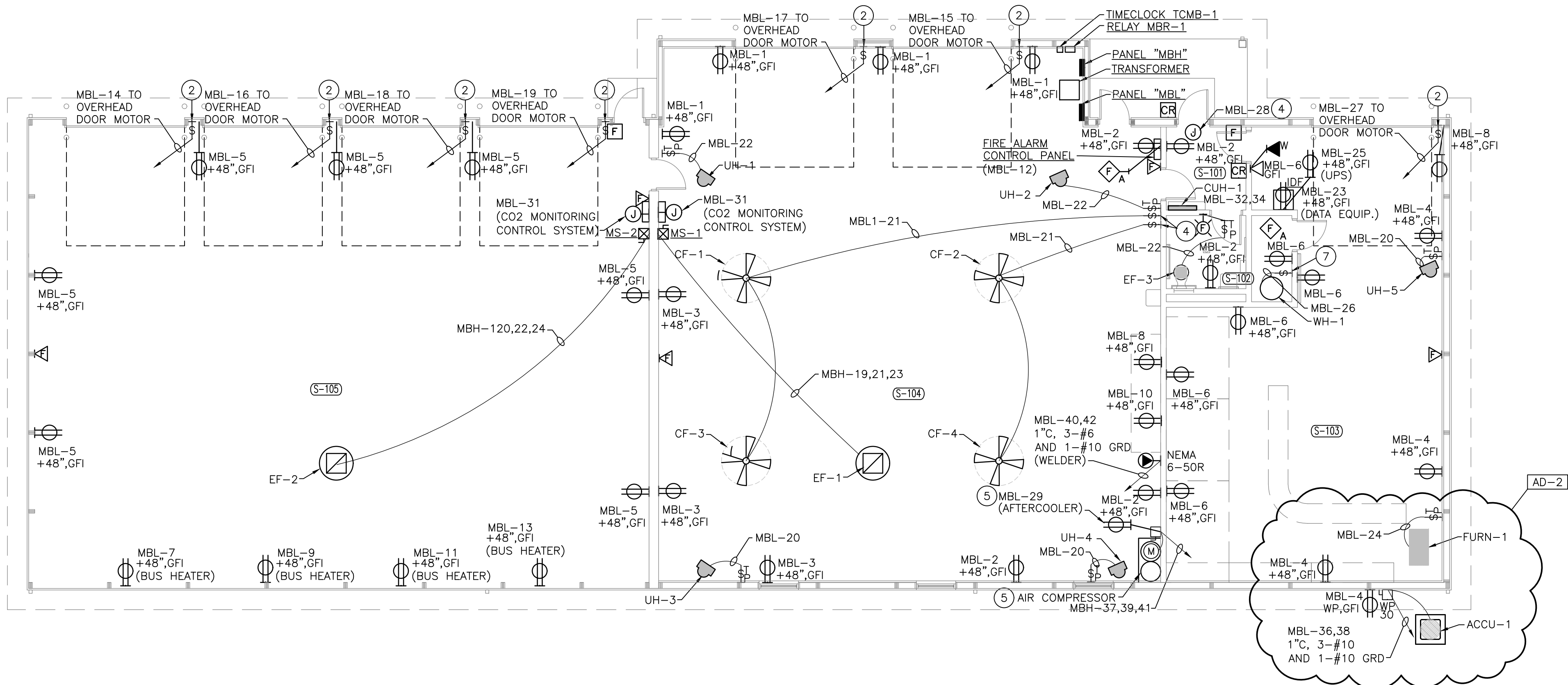

MAINTENANCE GARAGE ELECTRICAL POWER PLAN

SCALE: 1/8" = 1'-0"

ALTERNATE

GIBRALTAR DESIGN

9102 N. Meridian St., Ste. 300  
Indianapolis, IN 46260  
Homepage: www.GibraltarDesign.com  
Email: info@GibraltarDesign.com  
Phone: 317.580.5777 Fax: 317.580.5778

PROJECT

24-120

DATE

12/20/24

COORDINATED BY

PCB

DRAWN BY

PCB JVC

CHECKED BY

JPB

COPYRIGHT NOTICE:

THE CONCEPTS, DESIGNS, PLANS, DETAILS, ETC., SHOWN ON THIS DOCUMENT ARE THE PROPERTY OF GIBRALTAR DESIGN AND WERE CREATED FOR USE ON THIS SPECIFIC PROJECT. NONE OF THIS INFORMATION SHALL BE USED BY ANY PERSON OR FIRM FOR ANY PURPOSE WITHOUT THE EXPRESS WRITTEN CONSENT OF GIBRALTAR DESIGN. THE OWNER MAY RETAIN COPIES FOR INFORMATION AND REFERENCE IN CONNECTION ONLY WITH THIS PROJECT.

REVISIONS

MARK	DATE	ISSUED FOR
AD-2	02/13/25	ADDENDUM NO. 2

DRAWING

MAINTENANCE GARAGE ELECTRICAL PLANS

PROJECT

TRI-COUNTY JR-SR HS ADDITIONS & RENOVATIONS

GIBRALTAR DESIGN

SHEET

E-104



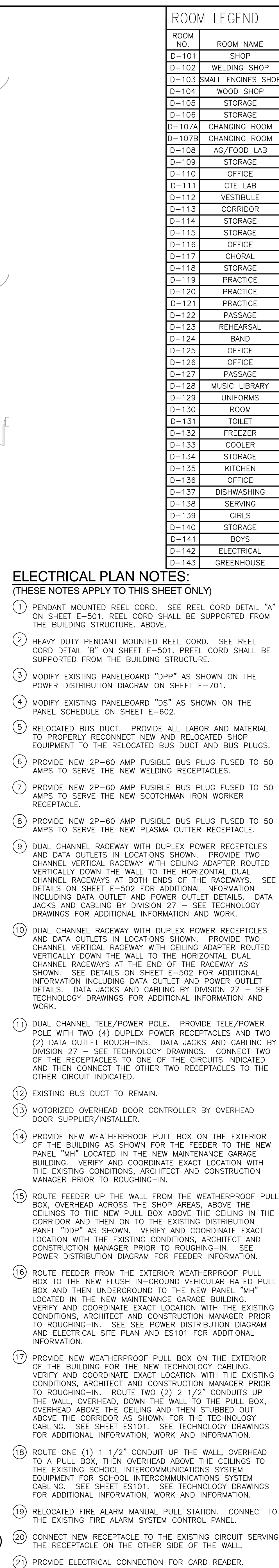

ROOM LEGEND	
ROOM NO.	ROOM NAME
D-101	SHOP
D-102	WELDING SHOP
D-103	SMALL ENIGNS SHOP
D-104	WOOD SHOP
D-105	STORAGE
D-106	CHANGING ROOM
D-107A	CHANGING ROOM
D-107B	CHANGING ROOM
D-108	AC/FOOD LAB
D-109	STORAGE
D-110	OFFICE
D-111	CTE LAB
D-112	VESTIBULE
D-113	CORRIDOR
D-114	STORAGE
D-115	STORAGE
D-116	OFFICE
D-117	CHORAL
D-118	STORAGE
D-119	PRACTICE
D-120	PRACTICE
D-121	PRACTICE
D-122	PASSAGE
D-123	REHEARSAL
D-124	BAND
D-125	OFFICE
D-126	OFFICE
D-127	PASSAGE
D-128	MUSIC LIBRARY
D-129	UNIFORMS
D-130	ROOM
D-131	TOILET
D-132	FREEZER
D-133	COOLER
D-134	STORAGE
D-135	KITCHEN
D-136	OFFICE
D-137	DISHWASHING
D-138	SERVING
D-139	GIRLS
D-140	STORAGE
D-141	BOYS
D-142	ELECTRICAL
D-143	GREENHOUSE

**GIBRALTAR**  
DESIGN

ARCHITECTURE • ENGINEERING • INTERIOR DESIGN

PROJECT  
TRI-COUNTY  
JR-SR HIGH  
SCHOOL -  
ADDITIONS AND  
RENOVATIONS  
TRI-COUNTY SCHOOL  
CORPORATION  
WOLCOTT, INDIANA

KEY PLAN

GIBRALTAR DESIGN

9102 N. Meridian St., Ste. 300  
Indianapolis, IN 46260  
Homepage [www.GibraltarDesign.com](http://www.GibraltarDesign.com)  
Email [info@GibraltarDesign.com](mailto:info@GibraltarDesign.com)  
Phone 317.580.5777 Fax 317.580.5778

PROJECT  
24-120  
DATE  
12/20/24  
COORDINATED BY  
PCB  
DRAWN BY  
PCB JVC  
CHECKED BY  
JPB

JOSEPH P. BRIGGS  
REGISTERED  
NO.  
11600109  
STATE OF  
INDIANA  
ARCHITECT  
*Joseph P. Briggs*

07 11  
COPYRIGHT NOTICE:  
THE CONCEPTS, DESIGNS, PLANS, DETAILS, ETC., SHOWN ON  
THIS DOCUMENT ARE THE PROPERTY OF GIBRALTAR DESIGN AND  
WERE CREATED FOR USE ON THIS SPECIFIC PROJECT. NONE OF  
THIS INFORMATION SHALL BE USED BY ANY PERSON OR FIRM  
FOR ANY PURPOSE WITHOUT THE EXPRESS WRITTEN CONSENT  
OF GIBRALTAR DESIGN. THE OWNER MAY RETAIN COPIES FOR  
INFORMATION AND REFERENCE IN CONNECTION ONLY WITH THIS  
PROJECT.

REVISIONS		
MARK	DATE	ISSUED FOR
D-2	02/13/25	ADDENDUM NO. 2

DRAWING  
UNIT "D" ELECTRICAL  
FIRST FLOOR POWER PLAN

PROJECT  
TRI-COUNTY JR-SR HS  
ADDITIONS & RENOVATIONS

D E-203

Wednesday, 2/12/2025 - 10:52 AM - LAST SAVED BY: JCHAMBERS  
 X:\24-120 TRI-COUNTY SC - JR-SR HIGH SCHOOL  
 ADDITION AND RENOVATIONS\24-120 DRAWINGS\09  
 ELEC\E-203.DWG



Tuesday, 2/11/2025 - 11:36 PM - LAST SAVED BY: BROWN  
Y:\24-120 TRI-COUNTY SC - JR-SR HIGH SCHOOL  
ADDITION AND RENOVATIONS\24-120 DRAWINGS\09  
ELEC\E-601.DWG

TRI COUNTY JR-SR HIGH SCHOOL MAINTENANCE GARAGE LIGHTING FIXTURE

TYPE	MANUFACTURERS	VOLTAGE	LIGHT SOURCE	MINIMUM LUMENS	DEGREE K.	MAXIMUM WATTAGE	DIMMING	MOUNTING	DESCRIPTION
MBL-1	LITHONIA JEBL-18000LM-GL-MVOLT-40K-80CRI METALUX UBHS-1216-MV-L84050-U DAYBRITE HCY-1421L-8CST-UN3-DIM COLUMBIA CRN2-2-LSCS-EDMV	120/277	LED	17000 (17796/ 18353/ 18000)	4000	(135/121/ 144/150)	NONE	PENDANT	PENDANT MOUNTED INDUSTRIAL LED HI-BAY TYPE LIGHTING FIXTURE WITH LENSED AND WIDE DISTRIBUTION
MBL-1E	LITHONIA JEBL-18000LM-GL-MVOLT-40K-80CRI-EM METALUX UBHS-1216-MV-L84050-U-EM DAYBRITE HCY-1421L-8CST-UN3-DIM-EM COLUMBIA CRN2-2-LSCS-EDMV-CRN2-EL1405D	120/277	LED	17000 (17796/ 18353/ 18000)	4000	(135/121/ 144/150)	NONE	PENDANT	PENDANT MOUNTED INDUSTRIAL LED HI-BAY TYPE LIGHTING FIXTURE WITH LENSED, WIDE DISTRIBUTION AND INTEGRAL/EXTERNAL EMERGENCY BATTERY UNIT WITH SELF DIAGNOSTIC FEATURE.
MBL-2	MCGRAW EDISON ISS-SA1E-740-U-T3-CBA LITHONIA MRW-LED-P4-40K-SR3-MVOLT-CBA GARDCO 121-32L-530-NV-G4-3-UNV-CBA BEACON QSP2-36L-55-4K7-3-UNV-XXX	120/277	LED	6500 (7169/6547/ 7279/ 7694)	4000	58.2/61/ 52/ 63.1	NONE	WALL	WALL MOUNTED OUTDOOR WEATHERPROOF QUARTER SPHERE CUTOFF TYPE LIGHTING FIXTURE WITH LED LAMPS, LED DRIVER. UL LISTED FOR WET LOCATIONS. COLOR TO BE SELECTED BY THE ARCHITECT.
MBL-2E	MCGRAW EDISON ISS-SA1E-740-U-T3-CBP-CBA LITHONIA MRW-LED-P4-40K-SR3-MVOLT-CBA-E20WC GARDCO 121-32L-530-NV-G4-3-UNV-CBA-EBPC BEACON QSP2-36L-55-4K7-3-UNV-CBA-EH	120/277	LED	6500 (7169/6547/ 7279/ 7694)	4000	58.2/61/ 52/ 63.1	NONE	WALL	WALL MOUNTED OUTDOOR WEATHERPROOF QUARTER SPHERE CUTOFF TYPE LIGHTING FIXTURE WITH LED LAMPS, LED DRIVER AND COLD WEATHER EMERGENCY BATTERY PACK. UL LISTED FOR WET LOCATIONS. COLOR TO BE SELECTED BY THE ARCHITECT.
MBL-3E	HALO HC6-30-D010-HM6-3040-840-940-61MDC-BODST LITHONIA LDN6-40/30-LO6AR-LSS-MVOLT-EZ10-ELRSD PRESCOLITE LTR-H-ML-30L-DM1-LTR-6RD-T-ML-40K8-MD-SS-BSL17C-CZST LIGHTOLIER 6RN-26RDL-30-940-W-CD-2-10U-EM6		LED	3000 (3000/3021/ /3000/ 3000)	4000	35 (28.60/ 34.80/35/ 31)	0-10V 1% DIMMING	RECESSED	6" ROUND RECESSED MOUNTED DOWNLIGHT WITH CLEAR ALZAK REFLECTOR, MULTI-VOLT LED DRIVER AND INTEGRAL COLD WEATHER EMERGENCY BATTERY UNIT WITH SELF DIAGNOSTIC FEATURE. UL LISTED FOR DAMP LOCATIONS.
MBL-4E	LITHONIA CPX-2X4-4000LM-80CRI-40K-SWL-MIN1-EZT-MVOLT-E10WCP METALUX 24CGTX-45-L840-HCD1-EL10WSD COLUMBIA SRP22-40-LW-G-ED1-U-ELL14ST DAYBRITE 2FPZ-40L-840-4-D5-UNV-DIM-BSL10ST	120/277	LED	4000 (5194/4557/ /4350/ 4000)	4000	38 (37.61/35.6/ /32/30)	0-10V 1% DIMMING	GRID	2X4 RECESSED GRID MOUNTED LED FLAT PANEL TYPE LIGHTING FIXTURE WITH LED DIMMING DRIVER AND INTEGRAL/EXTERNAL EMERGENCY BATTERY UNIT WITH SELF DIAGNOSTIC FEATURE.
MBL-5E	LITHONIA CPX-2X2-4000LM-80CRI-40K-SWL-MIN1-EZT-MVOLT-E10WCP METALUX 22CGTX-45-L840-HCD1-EL10WSD COLUMBIA SRP22-40-VL-G-ED1-U-ELL14ST DAYBRITE 2FPZ-40L-840-2-D5-UNV-DIM-BSL10ST	120/277	LED	4000 (5194/4557/ /4350/ 4000)	4000	38 (37.61/35.6/ /32/34)	0-10V 1% DIMMING	GRID	2X2 RECESSED GRID MOUNTED LED FLAT PANEL TYPE LIGHTING FIXTURE WITH LED DIMMING DRIVER AND INTEGRAL/EXTERNAL EMERGENCY BATTERY UNIT WITH SELF DIAGNOSTIC FEATURE.
MBL-6	METALUX 45NLED-LD5-33SL-LW-UNV-L840-CD1-U DAYBRITE F55440L840-UNV-DIM-DACHXX LITHONIA ZL1N-L48-3000LM-FST-MVOLT-40K-80CRI-WH COLUMBIA MPS4-40HL-C-W-EDU-CSHC	120/277	LED	3000 (3504/4000/ /3723/ 5720)	4000	28/31/31/ 41.7	NONE	SURFACE	4" SURFACE MOUNTED INDUSTRIAL LIGHTING FIXTURE WITH LENSED AND WIDE DISTRIBUTION
MBX-1	SURE-LITES CX61G EMERGI-LITE BAPXN-1G LITHONIA LES1G DUAL LITE SESG-BN	120/277	LED			1	NONE	SURFACE	SURFACE MOUNTED DIE CAST ALUMINUM EXIT SIGN WITH SINGLE BRUSHED ALUMINUM STENCIL FACE WITH GREEN LETTERS (ARROWS AS INDICATED ON DRAWINGS), NI-CAD BATTERY AND SELF DIAGNOSTIC FEATURE.

AD-2

LIGHTING RELAY SCHEDULE

MARK & TYPE	ITEM	CONTROLLED CIRCUIT(S)	COIL CKT.	COIL VOLT	ROOM NO.	CONTACTS	SELECTOR SWITCH	CONTROL	SEE NOTES
RC-1 SQUARE D #8003 SERIES W/ NEMA SR ENCLOS.	BUILDING SECURITY LIGHTS	MBH-2	MBH-2	277	S-104	N.O.	HOA	TIMCLOCK	1,2,4,5,6,7

- NOTES: 1. FURNISH NEMA 1 ENCLOSURE WITH HINGED COVER UNLESS OTHERWISE NOTED.  
2. ELECTRICALLY HELD.  
3. MECHANICALLY HELD.  
4. PROVIDE SELECTOR SWITCH IN RELAY ENCLOSURES WITH LOOP AND BRIDLE STRAPS FROM MAIN DEPARTMENT TO HINGED COVER FOR SELECTOR SWITCHES.  
5. FURNISH FUSE PROTECTION FOR COIL CIRCUIT.  
6. ALL RELAYS AND SELECTOR SWITCHES SHALL BE PREWIRED BY MANUFACTURER.  
7. ALTERNATE BID.

MOTOR STARTER SCHEDULE

MARK	ITEM	NEMA SIZE	HP	ROOM NO.	CONTROL	SEE NOTES
MS-1	EXHAUST FAN EF-1	0	2	S-104	SA ---	1,2,3,5,7,8,9,10
MS-2	EXHAUST FAN EF-2	0	2	S-105	SA ---	1,2,3,5,7,8,9,10

- NOTES: 1. MOTOR STARTERS SHALL BE 3-POLE COMBINATION TYPE WITH NEMA 1 ENCLOSURE.  
2. MOTOR STARTERS SHALL HAVE 120 VOLT CONTROL CIRCUIT TRANSFORMER WITH CONTROL CIRCUIT FUSES.  
3. MOTOR STARTERS SHALL HAVE 120 VOLT COIL AND 600 VOLT CONTACTS.  
4. 120 VOLT MOMENTARY CONTACT PUSH BUTTON; P=ON-OFF; T=TEST BUTTON; T2=HI-LO TEST PUSH BUTTON; P02=HI-LO-OFF.  
5. 120 VOLT MOMENTARY CONTACT SELECTOR SWITCH: S=ON-OFF; S2=HI-LOW; S02=HI-LO-OFF; SA=HAND-OFF-AUTOMATIC.  
6. PILOT LIGHT SHALL BE FURNISHED WITH ALL REMOTE CONTROL UNITS.  
7. MOTOR STARTERS SHALL BE SINGLE SPEED.  
8. MOTOR STARTER SHALL HAVE ONE NORMALLY OPEN CONTACT.  
9. ALTERNATE BID.  
10. INTERLOCK MOTOR STARTER WITH C02 SENSOR CONTROL PANEL.

TRI COUNTY JR-SR HIGH SCHOOL LIGHTING FIXTURE SCHEDULE

TYPE	MANUFACTURERS	VOLTAGE	LIGHT SOURCE	MINIMUM LUMENS	DEGREE K.	MAXIMUM WATTAGE	DIMMING	MOUNTING	DESCRIPTION
L-1	METALUX SB24CZ-LD5-50S-UNV-L840-CD1-EQ-CLIP-PAF DAYBRITE 2FGX-60L-840-RS-UNV-DIM LITHONIA 2BLTBA4-60L-ADP-EZ1-LP840-EQCLIP-PAF COLUMBIA RLA24-40-VL-G-ED1-U		LED	6000 (6221/6000/ /6051/ 7630)	4000	52.2/60/ 46/77	0-10V 1% DIMMING	GRID	2X4 RECESSED GRID MOUNTED VOLUMETRIC LED TYPE LIGHTING FIXTURE WITH EARTHQUAKE CLIPS AND MULTI-VOLT LED DIMMING DRIVER.
L-1E	METALUX SB24CZ-LD5-60S-UNV-L840-CD1-EQ-CLIP-PAF-GTD DAYBRITE 2FGX-60L-840-4-RS-UNV-DIM-GTD/E LITHONIA 2BLTBA4-60L-ADP-EZ1-LP840-EQCLIP-PAF-GTD COLUMBIA RLA24-40-VL-G-ED1-U-GTD		LED	6000 (6221/6000/ /6051/ 7630)	4000	52.2/60/ 46/77	0-10V 1% DIMMING	GRID	2X4 RECESSED GRID MOUNTED VOLUMETRIC LED TYPE LIGHTING FIXTURE WITH EARTHQUAKE CLIPS, ACRYLIC LENS (0.125 MINIMUM THICKNESS), MULTI-VOLT LED DIMMING DRIVER AND INTEGRAL LEVITON ECD00-200 EMERGENCY GENERATOR TRANSFER DEVICE. CONNECT TO NORMAL POWER AND EMERGENCY POWER VIA THE TRANSFER DEVICE. FIXTURE SHALL BE PROVIDED WITH BOTTOM ACCESS.
L-2	METALUX SB24CZ-LD5-50S-UNV-L840-CD1-EQ-CLIP-PAF DAYBRITE 2FGX-50L-840-4-RS-UNV-DIM LITHONIA 2BLTBA4-48L-ADP-EZ1-LP840-EQCLIP-PAF COLUMBIA RLA24-40-ML-G-ED1-U		LED	4800 (5190/ 5000/ 4839/5200)	4000	40.7/41/ 38/52	0-10V 1% DIMMING	GRID	2X4 RECESSED GRID MOUNTED VOLUMETRIC LED TYPE LIGHTING FIXTURE WITH EARTHQUAKE CLIPS AND MULTI-VOLT LED DIMMING DRIVER.
L-2E	METALUX SB24CZ-LD5-50S-UNV-L840-CD1-EQ-CLIP-PAF-GTD DAYBRITE 2FGX-50L-840-4-RS-UNV-DIM-GTD/E LITHONIA 2BLTBA4-48L-ADP-EZ1-LP840-EQCLIP-PAF-GTD COLUMBIA RLA24-40-ML-G-ED1-U-GTD		LED	4800 (5190/ 5000/ 4839/5200)	4000	40.7/41/ 38/52	0-10V 1% DIMMING	GRID	2X4 RECESSED GRID MOUNTED VOLUMETRIC LED TYPE LIGHTING FIXTURE WITH EARTHQUAKE CLIPS, ACRYLIC LENS (0.125 MINIMUM THICKNESS), MULTI-VOLT LED DIMMING DRIVER AND INTEGRAL LEVITON ECD00-200 EMERGENCY GENERATOR TRANSFER DEVICE. CONNECT TO NORMAL POWER AND EMERGENCY POWER VIA THE TRANSFER DEVICE. FIXTURE SHALL BE PROVIDED WITH BOTTOM ACCESS.
L-3	LITHONIA CPX-2X4-6000LM-80CRI-40K-SWL-MIN1-EZT-MVOLT METALUX 24CGTX-65-L840-HCD1 COLUMBIA SRP24-40-VL-G-ED1-U DAYBRITE 2FPZ-60L-840-4-D5-UNV-DIM	120/277	LED	6000 (6091/6447/ /7379/ 6000)	4000	69 (41.8/53.4/ 69/47)	0-10V 1% DIMMING	GRID	2X4 RECESSED GRID MOUNTED LED FLAT PANEL TYPE LIGHTING FIXTURE WITH DIMMING DRIVER.
L-3E	LITHONIA CPX-2X4-6000LM-80CRI-40K-MIN1-EZT-MVOLT-GTD METALUX 24CGTX-65-L840-HCD1-GTD COLUMBIA SRP24-40-VL-G-ED1-U-GTD DAYBRITE 2FPZ-60L-840-4-D5-UNV-DIM-GTD	120/277	LED	6000 (6091/6447/ /7379/ 6000)	4000	69 (41.8/53.4/ 69/47)	0-10V 1% DIMMING	GRID	2X4 RECESSED GRID MOUNTED LED FLAT PANEL TYPE LIGHTING FIXTURE WITH LED DIMMING DRIVER AND INTEGRAL LEVITON ECD00-200 EMERGENCY GENERATOR TRANSFER DEVICE. CONNECT TO NORMAL POWER AND EMERGENCY POWER VIA THE TRANSFER DEVICE.
L-4	LITHONIA CPX-2X4-5000LM-80CRI-40K-SWL-MIN1-ZT-MVOLT METALUX 24CGTX-55-L840-HCD1 COLUMBIA SRP24-40-ML-G-ED1-U DAYBRITE 2FPZ-48L-840-4-D5-UNV-DIM	120/277	LED	4800 (5193/5412/ /4934/ 4800)	4000	45 (40/44.1/ 45/37)	0-10V 1% DIMMING	GRID	2X4 RECESSED GRID MOUNTED LED FLAT PANEL TYPE LIGHTING FIXTURE WITH DIMMING DRIVER.
L-4E	LITHONIA CPX-2X4-5000LM-80CRI-40K-SWL-MIN1-EZT-MVOLT-GTD METALUX 24CGTX-55-L840-HCD1-GTD COLUMBIA SRP24-40-ML-G-ED1-U-GTD DAYBRITE 2FPZ-48L-840-4-D5-UNV-DIM	120/277	LED	4800 (5193/5412/ /4934/ 4800)	4000	45 (40/44.1/ 45/37)	0-10V 1% DIMMING	GRID	2X4 RECESSED GRID MOUNTED LED FLAT PANEL TYPE LIGHTING FIXTURE WITH LED DIMMING DRIVER AND INTEGRAL LEVITON ECD00-200 EMERGENCY GENERATOR TRANSFER DEVICE. CONNECT TO NORMAL POWER AND EMERGENCY POWER VIA THE TRANSFER DEVICE.
L-5	METALUX 45NLED-LD5-33SL-LW-UNV-L840-CD1-U DAYBRITE F55440L840-UNV-DIM-DACHXX LITHONIA ZL1N-L48-SMR-3000LM-FST-MVOLT-40K-80CRI-WH COLUMBIA MPS4-40HL-C-W-EDU-CSHC	120/277	LED	3000 (3504/4000/ /3723/ 5720)	4000	28/31/31/ 41.7	NONE	PENDANT	4" PENDANT MOUNTED INDUSTRIAL LIGHTING FIXTURE WITH LENSED AND WIDE DISTRIBUTION
L-5E	METALUX 45NLED-LD5-33SL-LW-UNV-L840-CD1-U-GTD DAYBRITE F55440L840-UNV-DIM-DACHXX-GTD/E LITHONIA ZL1N-L48-SMR-3000LM-FST-MVOLT-40K-80CRI-WH-GTD COLUMBIA MPS4-40HL-C-W-EDU-CSHC-GTD	120/277	LED	3000 (3504/4000/ /3723/ 5720)	4000	28/31/31/ 41.7	NONE	PENDANT	4" PENDANT MOUNTED INDUSTRIAL LIGHTING FIXTURE WITH LENSED, WIDE DISTRIBUTION AND INTEGRAL LEVITON ECD00-200 EMERGENCY GENERATOR TRANSFER DEVICE. CONNECT TO NORMAL POWER AND EMERGENCY POWER VIA THE TRANSFER DEVICE.
L-6	METALUX 14GR-LD5-32-A125-UNV-L840-CD1-EQ-CLIP-U COLUMBIA LT14-40MLG-FA12125-EU-EQCLIP-GD LITHONIA GTL-4-33L-A19-EZ1-LP840-LATC ALCKO K1-14-40L-840-G-G-AP3-U	120/277	LED	3000 (3257/ 3484/ 3557.4/ 4000)	4000	29.8/31/ 28.4/43	NONE	RECESSED GRID	1X4 RECESSED GRID MOUNTED LED LENS TROFFER TYPE LIGHTING FIXTURE WITH EARTHQUAKE CLIPS, ACRYLIC LENS (0.125 MINIMUM THICKNESS) AND MULTI-VOLT LED DRIVER.
L-6E	METALUX 14GR-LD5-32-A125-UNV-L840-CD1-EQ-CLIP-U-GTD COLUMBIA LT14-40MLG-FA12125-EU-EQCLIP-GD LITHONIA GTL-4-33L-A19-EZ1-LP840-LATC-GTD ALCKO K1-14-40L-840-G-G-AP3-U-GTD	120/277	LED	3000 (3257/ 3484/ 3557.4/ 4000)	4000	29.8/31/ 28.4/43	NONE	RECESSED GRID	1X4 RECESSED GRID MOUNTED LED LENS TROFFER TYPE LIGHTING FIXTURE WITH EARTHQUAKE CLIPS, ACRYLIC LENS (0.125 MINIMUM THICKNESS) AND MULTI-VOLT LED DRIVER AND INTEGRAL LEVITON ECD00-200 EMERGENCY GENERATOR TRANSFER DEVICE. CONNECT TO NORMAL POWER AND EMERGENCY POWER VIA THE TRANSFER DEVICE.
L-7	FAIL SAFE GRW-12-4-FA-LD4-43-40-A12125-UNV-EDC1-DFCL-124RW-U KURTZON WL-R-5-2-LEDR-840-UNV-LEX LITHONIA WRTL-F148-5000LM-OAW-AFL-MD-MVOLT-GZ1-40K-80CRI K1-14-40L-840-F-G-AP3-U		LED	4300 (4300/6199/ /5096/ 4000)	4000	56 (42/56/40/ 43)	NONE	RECESSED FLANGE	1X4 RECESSED MOUNTED FLANGED CHASSIS, LED LAMPS, FRAMED LENS, FRAME KIT, FLANGED FRAME KIT WET LOCATION TROFFER TYPE LIGHTING FIXTURE WITH ACRYLIC LENS (0.125 MINIMUM THICKNESS) AND MULTI-VOLT LED DRIVER. UL LISTED FOR WET LOCATIONS. (SHOWER)
L-8	METALUX SB22CZ-LD5-44-UNV-L840-CD1-EQ-CLIP LITHONIA 2BLTBA2-40L-ADP-GZ1-LP840-EQCLIP COLUMBIA LRLA22-40VLG-ED1-U-EQCLIP DAYBRITE 2FGX-45L-840-2-RS-UNV-DIM1%GTD		LED	4000 (4428/4102/ /4380/ 4500)	4000	42 (32.8/31/42/ /34)	0-10V	GRID	2X2 RECESSED GRID MOUNTED VOLUMETRIC LED TYPE LIGHTING FIXTURE WITH EARTHQUAKE CLIPS AND MULTI-VOLT LED DIMMING DRIVER. FIXTURE SHALL BE PROVIDED WITH BOTTOM ACCESS.
L-8E	METALUX SB22CZ-LD5-44-UNV-L840-CD1-EQ-CLIP-GTD LITHONIA 2BLTBA2-40L-ADP-GZ1-LP840-EQCLIP-GTD COLUMBIA RLA22-40VLG-ED1-U-EQCLIP-GTD DAYBRITE 2FGX-45L-840-2-RS-UNV-DIM1%GTD		LED	4000 (4428/4102/ /4380/ 4500)	4000	42 (32.8/31/42/ /34)	0-10V 1% DIMMING	GRID	2X2 RECESSED GRID MOUNTED VOLUMETRIC LED TYPE LIGHTING FIXTURE WITH EARTHQUAKE CLIPS, MULTI-VOLT LED DIMMING DRIVER AND INTEGRAL LEVITON ECD00-200 EMERGENCY GENERATOR TRANSFER DEVICE. CONNECT TO NORMAL POWER AND EMERGENCY POWER VIA THE TRANSFER DEVICE. FIXTURE SHALL BE PROVIDED WITH BOTTOM ACCESS.
L-9	HALO HC6-40-D010-HM6-3040-840-940-61-MD-H LITHONIA LDN6-40/30-LO6AR-LSS-MVOLT-EZ10 LIGHTOLIER 6RN-26RDL-30-940-W-CD-2-10U PRESCOLITE LTR-H-ML-30L-DM1-LTR-6RD-T-ML-40K8-MD-B24		LED	3000 (2963/ 3033.9/ 3000/2993)	4000	36.4/34.69/ 31/ 41.50	0-10V	RECESSED GRID	6" ROUND RECESSED MOUNTED DOWNLIGHT WITH CLEAR ALZAK REFLECTOR AND MULTI-VOLT LED DRIVER.
L-10	LITHONIA JEBL-24000LM-GL-MVOLT-40K-80CRI METALUX UBHS-2436-MV-L84050-U DAYBRITE HCY-2437L-8CST-UN3-DIM-WH COLUMBIA CRN2-2-LSCS-EDMV	120/277	LED	24000 (24181/ 24765/ 24000)	4000	(175/150/ 150)	NONE	PENDANT	PENDANT MOUNTED INDUSTRIAL LED HI-BAY TYPE LIGHTING FIXTURE WITH LENSED AND WIDE DISTRIBUTION
L-10E	LITHONIA JEBL-24000LM-GL-MVOLT-40K-80CRI-GTD METALUX UBHS-2436-MV-L84050-U-GTD DAYBRITE HCY-2437L-8CST-UN3-DIM-WH-GTD COLUMBIA CRN2-2-LSCS-EDMV-GTD	120/277	LED	24000 (24181/ 24765/ 24000)	4000	(175/150/ 150/150)	NONE	PENDANT	PENDANT MOUNTED INDUSTRIAL LED HI-BAY TYPE LIGHTING FIXTURE WITH LENS, WIDE DISTRIBUTION AND INTEGRAL EMERGENCY GENERATOR TRANSFER DEVICE. CONNECT TO NORMAL POWER AND EMERGENCY POWER VIA THE TRANSFER DEVICE.
L-11	LITHONIA CPX-1X4-4000LM-80CRI-40K-SWL-MIN1-ZT-MVOLT METALUX 14CGTX-42-L840-HCD1 COLUMBIA SRP14-40-LW-G-ED1-U DAYBRITE 1FPZ-39L-840-4-D5-UNV-DIM	120/277	LED	3900 (4274/3911/ /5080/ 3900)	4000	35.5/31.7/ /48/42	0-10V 1% DIMMING	GRID	1X4 RECESSED MOUNTED LED FLAT PANEL TYPE LIGHTING FIXTURE WITH LED DIMMING DRIVER.
L-11E	LITHONIA CPX-1X4-4000LM-80CRI-40K-SWL-MIN1-ZT-MVOLT-GTD METALUX 14CGTX-42-L840-HCD1-GTD COLUMBIA SRP14-40-LW-G-ED1-U-GTD DAYBRITE 1FPZ-39L-840-4-D5-UNV-DIM-GTD	120/277	LED	3900 (4274/3911/ /5080/ 3900)	4000	35.5/31.7/ /48/42	0-10V 1% DIMMING	GRID	1X4 RECESSED MOUNTED LED FLAT PANEL TYPE LIGHTING FIXTURE WITH LED DIMMING DRIVER AND INTEGRAL LEVITON ECD00-200 EMERGENCY GENERATOR TRANSFER DEVICE. CONNECT TO NORMAL POWER AND EMERGENCY POWER VIA THE TRANSFER DEVICE.
L-12E	LITHONIA CPX-2X2-5000LM-80CRI-40K-MIN1-EZT-MVOLT-GTD METALUX 22CGTX-65-L840-HCD1-GTRD COLUMBIA SRP22-40-VL-G-ED1-U-GTD DAYBRITE 2FPZ-47L-840-2-D5-UNV-DIM-GTD	120/277	LED	4700 (5468/4860/ /4746)	4000	42 (41.8/40/ 41)	0-10V 1% DIMMING	GRID	2X2 RECESSED GRID MOUNTED LED FLAT PANEL TYPE LIGHTING FIXTURE WITH LED DIMMING DRIVER AND INTEGRAL LEVITON ECD00-200 EMERGENCY GENERATOR TRANSFER DEVICE. CONNECT TO NORMAL POWER AND EMERGENCY POWER VIA THE TRANSFER DEVICE.
X1	SURE-LITES CX61G EMERGI-LITE BAPXN-1G LITHONIA LES2G DUAL LITE SESG-BN	120/277	LED			1	NONE	SURFACE	SURFACE MOUNTED DIE CAST ALUMINUM EXIT SIGN WITH SINGLE BRUSHED ALUMINUM STENCIL FACE WITH GREEN LETTERS (ARROWS AS INDICATED ON DRAWINGS).
X2	SURE-LITES CX61G EMERGI-LITE BAPXN-2G LITHONIA LES2G DUAL LITE SEDG-BN	120/277	LED			1	NONE	SURFACE	SURFACE MOUNTED DIE CAST ALUMINUM EXIT SIGN WITH DOUBLE BRUSHED ALUMINUM STENCIL FACE WITH GREEN LETTERS (ARROWS AS INDICATED ON DRAWINGS), NI-CAD BATTERY AND SELF DIAGNOSTIC FEATURE.

AD-2

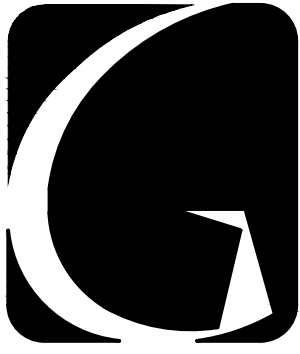

**GIBRALTAR**  
DESIGN  
ARCHITECTURE • ENGINEERING • INTERIOR DESIGN

PROJECT  
**TRI-COUNTY  
JR-SR HIGH  
SCHOOL -  
ADDITIONS AND  
RENOVATIONS**  
TRI-COUNTY SCHOOL  
CORPORATION  
WOLCOTT, INDIANA

**GIBRALTAR DESIGN**  
3102 N. Meridian St., Ste. 300  
Indianapolis, IN 46260  
Homepage: www.GibraltarDesign.com  
Email: info@GibraltarDesign.com  
Phone: 317.580.5777 Fax: 317.580.5778

PROJECT  
24-120  
DATE  
12/20/24

COORDINATED BY  
PCB

DRAWN BY  
PCB/JC  
CHECKED BY  
JPB

COPYRIGHT NOTICE:  
THE CONCEPTS, DESIGNS, PLANS, DETAILS, ETC., SHOWN ON THIS DOCUMENT ARE THE PROPERTY OF GIBRALTAR DESIGN AND ARE NOT TO BE REPRODUCED OR TRANSMITTED IN ANY FORM OR BY ANY MEANS, ELECTRONIC OR MECHANICAL, INCLUDING PHOTOCOPYING, RECORDING, OR BY ANY INFORMATION STORAGE AND RETRIEVAL SYSTEM, WITHOUT THE EXPRESS WRITTEN CONSENT OF GIBRALTAR DESIGN. THE OWNER MAY RETAIN COPIES FOR INFORMATION AND REFERENCE IN CONNECTION ONLY WITH THIS PROJECT.

REVISIONS

MARK	DATE	ISSUED FOR
AD-2	02/13/25	ADDENDUM NO. 2

DRAWING  
**ELECTRICAL SCHEDULES**

PROJECT  
**TRI-COUNTY JR-SR HS  
ADDITIONS & RENOVATIONS**

© GIBRALTAR DESIGN

SHEET

**E-601**