

**ADDENDUM
NO. 03**

May 6, 2025

**Edwardsburg Public Schools – Parent Drop Off Loop
69100 Section St
Edwardsburg, MI 49112**

TO: ALL BIDDERS OF RECORD

This Addendum forms a part of and modifies the Bidding Requirements, Contract Forms, Contract Conditions, the Specifications and the Drawings dated March 28, 2025, by TowerPinkster. Acknowledge receipt of the Addendum in the space provided on the Bid Form. Failure to do so may subject the Bidder to disqualification.

This Addendum consists of Pages ADD 3-1 through ADD 3-1 and TowerPinkster Addendum No. 03 dated May 5, 2025, consisting of 5 pages.

ADDENDUM NO. 3

DATE OF ISSUANCE: May 05, 2025

PROJECT: Edwardsburg Parent Drop Off Loop
27157 US 12
Edwardsburg, MI 49112

OWNER: Edwardsburg Public Schools

ARCHITECT'S PROJECT NO.: 21-201.031

ORIGINAL BID ISSUE DATE: March 28, 2025

SCOPE OF WORK

This Addendum includes changes to, or clarifications of, the original Bidding Documents and any previously issued addenda, and shall be included in the Bid. All of these Addendum items form a part of the Contract Documents. The Bidder shall acknowledge receipt of this Addendum in the appropriate space provided on the Bid Form. Failure to do so may result in disqualification of the Bid.

DOCUMENTS INCLUDED IN THIS ADDENDUM

This Addendum includes **2** pages of text and the following documents:

- Bidding Documents: **None**
- Contract Conditions: **None**
- Specification Sections: **None**
- Drawings: **TS101, E100, ES002**

CHANGES TO PREVIOUSLY ISSUED ADDENDA

None.

CHANGES TO DRAWINGS

ADD-2 Item No. D-1 - Site Luminaire Pole Height

Refer to Sheet(s): E100

Revise Site Luminaire Legend Comments specifying 25ft light poles in lieu of 20ft to match existing pole light heights, as shown on drawing.

ADD-2 Item No. D-2 - Relocation of Network Enclosure

Refer to Sheet(s): TS101, ES002

Relocate network enclosure and all conduit to the network enclosure to the East of the drive lane.

ADD-2 Item No. D-3 - Technology DEMARC Location for Fiber Termination

Refer to Sheet(s): TS101

Added DEMARC location call out to the building where the fiber will terminate from the network enclosure.

ADD-2 Item No. D-4 - Site Luminaire Layout

Refer to Sheet(s): ES002

Revise site luminaire types, quantities, and locations, as shown on drawing.

ADD-2 Item No. D-5 - Outdoor Electrical Equipment Concrete Pad Detail

Refer to Sheet(s): ES002

Add detail, as shown on drawing.

END OF ADDENDUM.

EBS BOND SERIES B71 PARENT DROP-OFF LOOP										PANEL NAME: P120			
2/20/2021		PROJECT NUMBER		PROJECT NAME		VOLTS (L-L) PHASE WIRE							
NOTES		LOCATION		ROOM		MOUNTING SURFACE							
NEW CIRCUITS (RED)		MANS 225A MCB		AC EXISTING									

SITE PLAN KEYNOTES

1. NEW CONCRETE PAD BASE PER DETAIL AND PERMANENT EXISTING LIGHT FIXTURES WITH NEW TOW LED AREA POLES.

2. REPLACING SAME QUANTITY OF EXISTING EXCISES OF 400W HID LIGHTS WITH NEW TOW LED AREA POLES.

3. APPROVED BOULDER LIGHT FIXTURES PER DETAIL.



OWNER
EDWARDSBURG PUBLIC SCHOOLS

PROJECT TITLE
EDWARDSBURG PARENT DROP OFF LOOP

Edwardsburg, Michigan

SHEET TITLE
ELECTRICAL SITE PLAN

SHEET NUMBER
ES 002
21-201.031

DATE
MARCH 28, 2025

ADDENDUM #3
ISSUED FOR
DATE

TowerPinkster
Architecture · Engineering · Interiors

TOWERPINKSTER.COM
© 2025 ALL RIGHTS RESERVED

2
OUTDOOR ELECTRICAL EQUIPMENT CONCRETE PAD DETAIL
ES 002 NOT TO SCALE

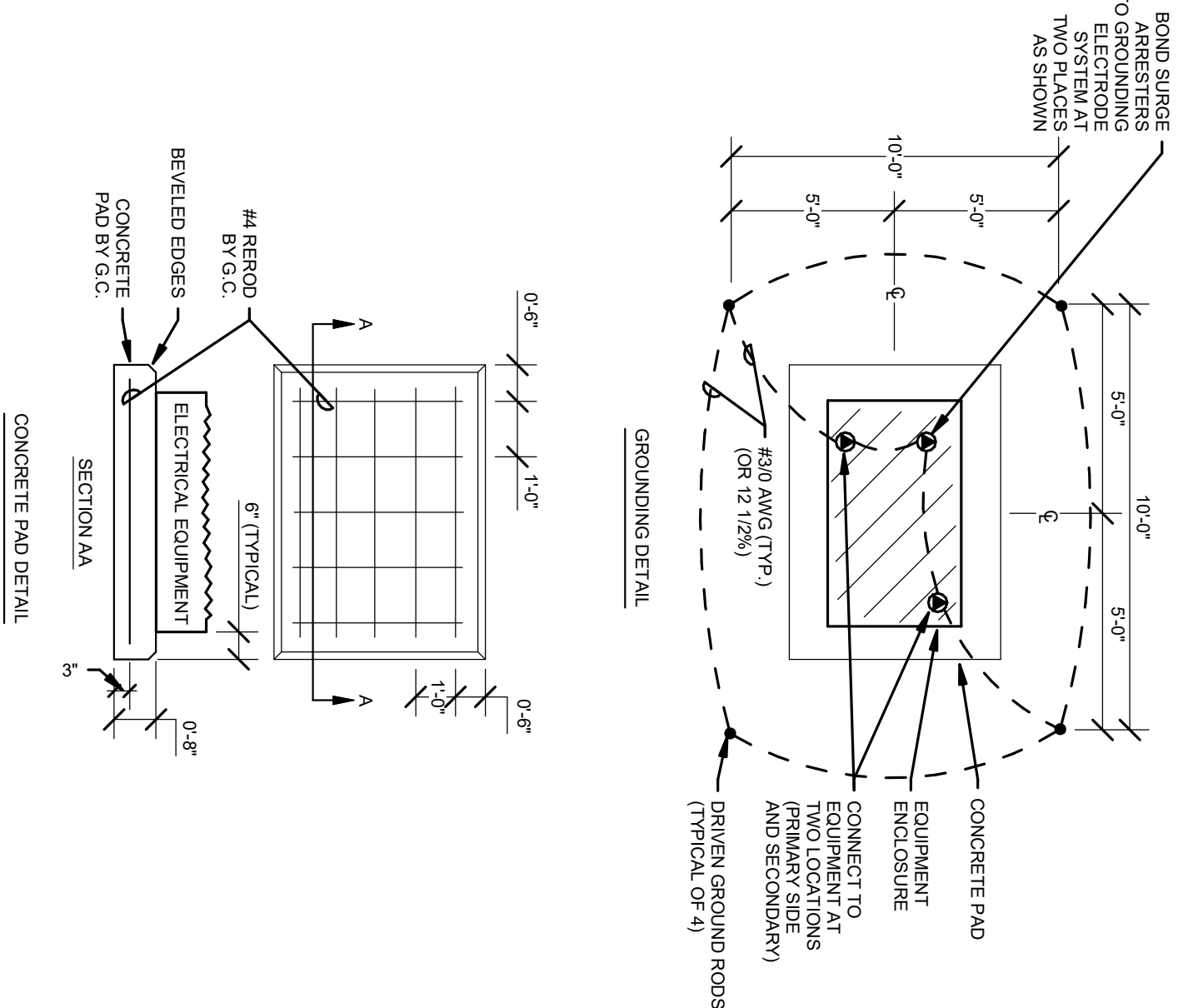

1
TYPICAL POLE BASE DETAIL
ES 002 NOT TO SCALE

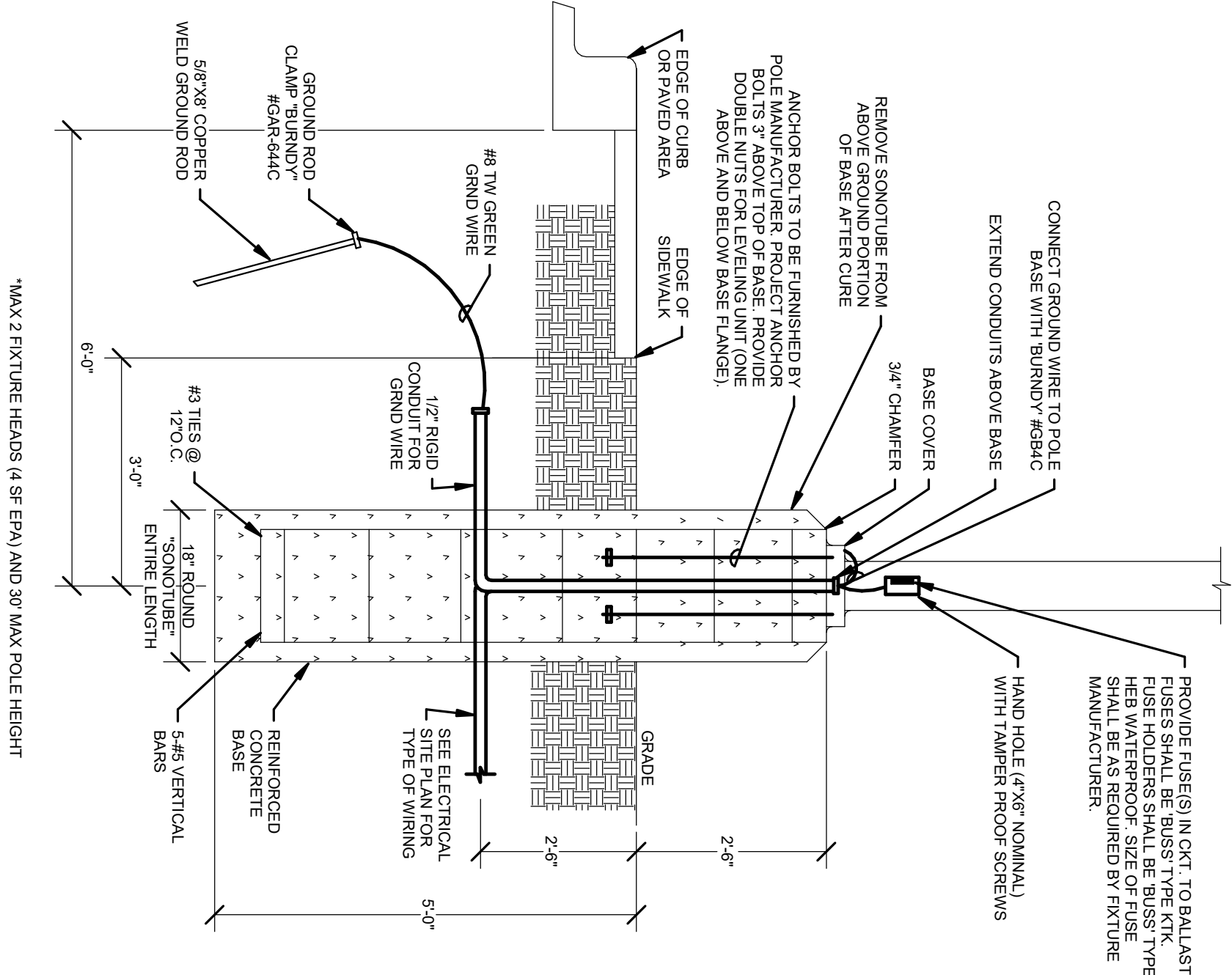

ELECTRICAL SITE PLAN
SCALE: 1" = 100'-0"

TECHNOLOGY SITE PLAN - PHASE 1
1" = 30'-0"

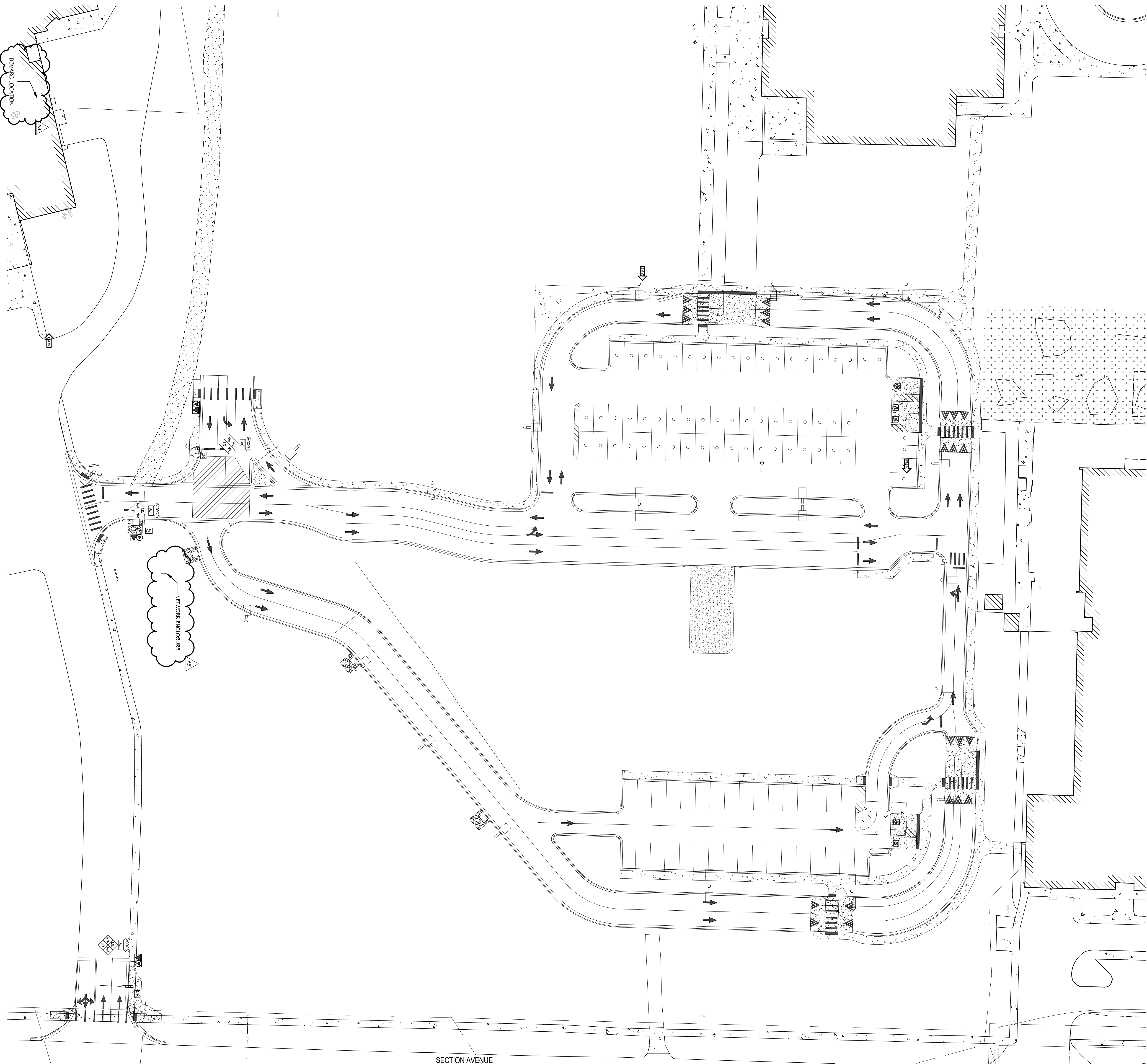

SHEET TITLE
TECHNOLOGY SITE PLAN

SHEET NUMBER
TS101
21-201.031

DATE
MARCH 28, 2025

OWNER
EDWARDSBURG PUBLIC SCHOOL

EDWARDSBURG,
MICHIGAN

PROJECT TITLE
EDWARDSBURG INTERMEDIATE S1B

ADDENDUM #3
ISSUED FOR
DATE
05-05-2025

TowerPinkster
Architecture · Engineering · Interiors

TOWERPINKSTER.COM
© 2024 ALL RIGHTS RESERVED