

ADDENDUM  
NO. 02

**June 20, 2025**

**Edwardsburg Public Schools – US-12 Access Drive Project**  
**27157 US-12**  
**Edwardsburg, MI 49112**

**TO: ALL BIDDERS OF RECORD**

This Addendum forms a part of and modifies the Bidding Requirements, Contract Forms, Contract Conditions, the Specifications and the Drawings dated May 9, 2025, by TowerPinkster. Acknowledge receipt of the Addendum in the space provided on the Bid Form. Failure to do so may subject the Bidder to disqualification.

This Addendum consists of Pages ADD 2-2 through ADD 2-1.

**A. SPECIFICATION SECTION 01 12 00 MULTIPLE CONTRACT SUMMARY**

**A. BID CATEGORY NO. 01 – SITEWORK**

Add the following clarification:

Clarification No. 01 : All excess soils that are being removed by **Bid Category No. 01-Sitework**, shall be relocated onsite in berms in a location to be determined.

**B. BID CATEGORY NO. 02 – ASPHALT PAVING**

Add the following clarification:

Clarification No. 02: The power pole and service line will be relocated by the school district. The pavement striping will be removed by **Bid Category No. 02 - Asphalt Paving**.

**C. BID CATEGORY NO. 03 – CONCRETE**

Add the following clarification:

Clarification No. 03: **Bid Category No. 3 - Concrete** shall be responsible for providing and installing all exterior signage and railings.

Clarification No. 04: The asphalt drive will be installed first prior to the raised crosswalks. **Bid Category No. 3 - Concrete** will be responsible for saw cutting and removing the excess asphalt for the raised crosswalk areas.

**B. SPECIFICATION SECTION 01 32 00 – SCHEDULES AND REPORTS**

1. See Site Logistics Plan attached.

**C. Refer to the attached Request for Information Summary, Pre-Bid RFI No. 01 through 05 are included.**

# Edwardsburg Primary & Intermediate U.S. 12 Access Drive

## LEGEND:

- Staging Area = 
- Skillman Jobsite Trailer = 
- Contractor Parking Area = 
- Dumpsters = 
- Large Project Sign = 
- Project Traffic and Contractor Entrance Signage = 
- Temporary Toilets = 

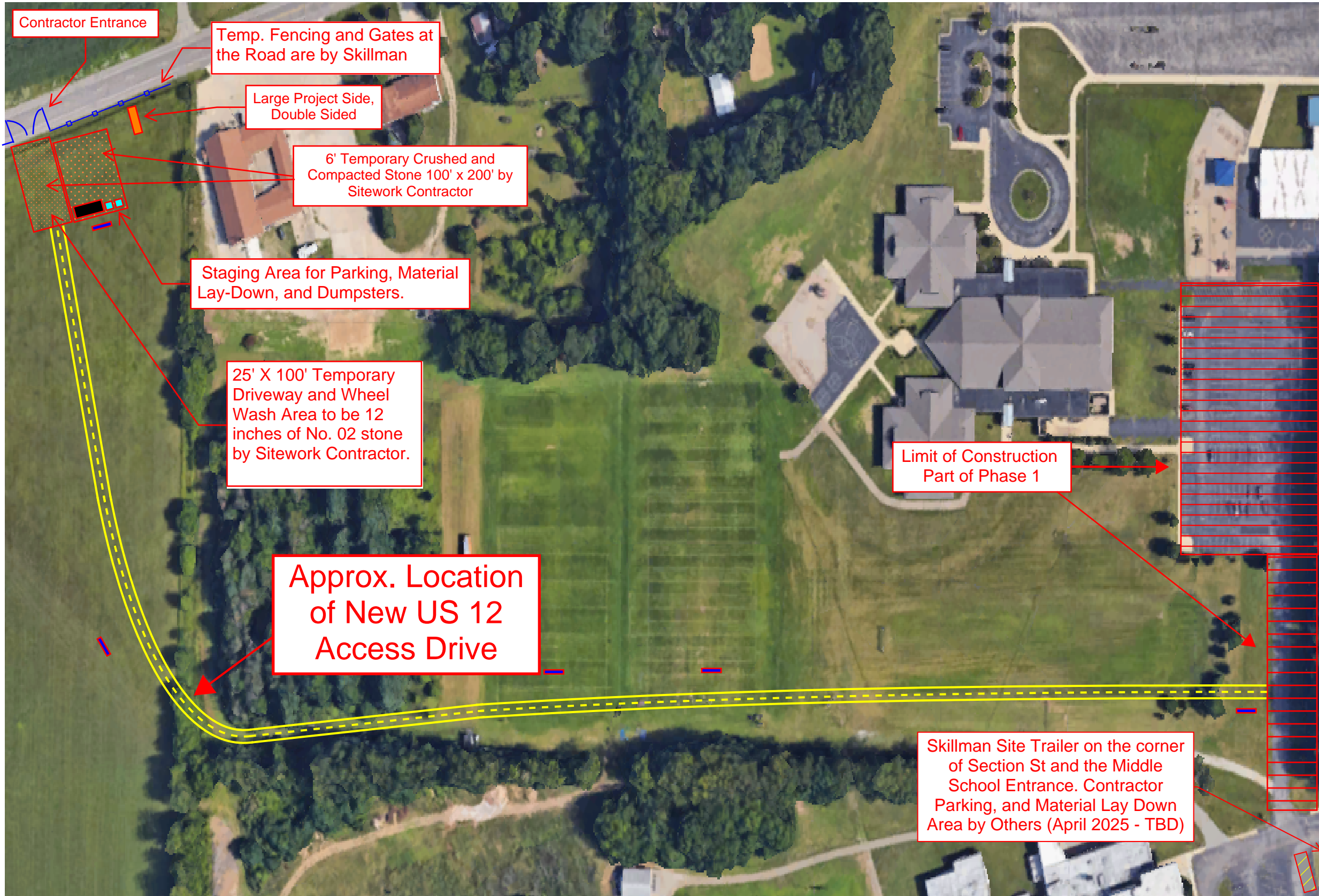

**The SKILLMAN Corporation**  
Construction Management

**TowerPinkster**  
Architecture · Engineering · Interiors

EPS US-12 Access Drive - Pre-Bid RFI Log



Date - 6/19/2025

RFI #	Company Submitting RFI	Date Received	RFI Description	RFI Response
1	C&E Excavating	6/5/2025	Does the 5' Sidewalk dimension include the 6" wide Curb as scaled in all the Plan Views (C221-C224)?	TP: Yes, 5' sidewalk dimension includes 6" curb and is measured from flowline to back of concrete (e.g 6" curb + 4.5' concrete sidewalk section).
2	Michigan Paving	6/11/2025	Who is responsible for the new signage?	TSC: Bid Category #3 - Concrete shall be responsible for providing and installing all exterior signage and railings.
3	Michigan Paving	6/11/2025	Is RAP allowed in HMA mix, or are we matching the requirements used for the Parent Drop Off project?	TP: RAP is acceptable within specifications of base / leveling courses. Due to the nature of the roadway project, RAP will be acceptable within the wearing/surface course, i.e. all US-12 access road paving layers, as acceptable by MDOT allowances. Note that asphalt paving within ROW shall adhere only to MDOT construction and permitting requirements.
4	Michigan Paving	6/11/2025	Will the concrete speed bumps be installed before or after the roadway is installed?	TSC: The asphalt drive will be installed first prior to the raised crosswalks. Bid Category #3 - Concrete will be responsible for sawcutting and removing the excess asphalt for the raised crosswalk areas.
5	C&E Excavating	6/16/2025	During the Demo Process, under what Bid Category do the following belong? a. Remove Power Pole and service line (as shown on C121). b. Remove Pavement Striping (as shown on C121).	TSC: The power pole and service line will be relocated by the school district. The pavement striping will be removed by Bid Category #2 - Asphalt Paving.